

**M
S
-**

0

1

4

6

6

MINERAL SURVEY NO. 1466

Claims	M. & B. Desc. Page No.	Imps. Page	Loc. Notices Page No.
East Extn. Grand Bounce	7	21	4
Fraction	17	22	1
Grand Bounce	3	21	8
(Grand Bounce Extn)	7	21	4
Missouri	1	21	9
Oregon	15	22	3
Oversight	11	22	2
Prince	5	21	5
Protector	13	22	7
Silver Tip	9	21	6

Plotted Oct 1, 1900
S.F.F.

Catche capital
and the mine

Change in location of the mine

(4-683.)

Mineral Survey No. 1464

Lot No. _____

Prescott Land District.

FIELD NOTES

OF THE SURVEY OF THE MINING CLAIM OF

The Berkshire Mining Company
by E. D. Treadwell Agent

Proctor Overnight Orange East of Good Hope Proctor Silver Dike Ground Run Proctor and Mumma Leads Verde Mining District,

KNOWN AS THE

Garapani County, Arizona

Section Unsurveyed Township 15 N, Range 2 East

Surveyed under instructions dated April 21st, 1890,
by R. C. Powers,
U. S. Deputy Mineral Surveyor

Claim located at various dates in locations
as shown on map, 1890

Survey commenced May 3rd, 1890

Survey completed May 14th, 1890

Address
E. D. Treadwell, Agent
Jerome
Arizona
Garapani C.

POOR

QUALITY

The following pages are scanned at the best possible quality setting. The original pages are of poor quality and this is the best possible reproduction.

PRELIMINARY OATHS OF ASSISTANTS IN SURVEY OF MINING CLAIM.

WE, Malcolm Treadwell and J Russell Gavis,
do solemnly swear that we will well and faithfully execute the duties of chain carriers;
that we will level the chain upon even and uneven ground and plumb the tally-pins,
either by sticking or dropping the same; that we will report the true distance to all
notable objects, and the true length of all lines that we assist in measuring, to the best
of our skill and ability, and in accordance with instructions given us, in the survey of
the Mining Claim of The Buckshier Mining Company,
known as the Proctor and Missouri Lead,
situate in Verde mining district,
Garapai County, Arizona,
in Section _____, Township No. _____, Range No. _____.

Malcolm Treadwell, Chairman.

J Russell Gavis, Chairman.

Subscribed and sworn to by the above-named persons before me this 3d day of May, 1900

26 4

R. C. Powers
Notary Public

I, Herbert G Treadwell, do solemnly swear that I will well and truly perform the duties of axeman, in the establishment of corners and other duties, according to instructions given me and to the best of my skill and ability, in the survey of the Mining Claim of The Buckshier Mining Company, known as the Proctor and Missouri Lead, more fully described in the preceding affidavit.

Herbert G Treadwell, Axeman.

Subscribed and sworn to by the said Herbert G Treadwell before me this 3d day of May, 1900

26 4

I, Charles A Ford, do solemnly swear that I will well and truly perform the duties of flagman, in the establishment of corners and other duties, according to instructions given me and to the best of my skill and ability, in the survey of the Mining Claim of The Buckshier Mining Company, known as the Proctor and Missouri Lead, more fully described in the preceding affidavit.

Charles A Ford, Flagman.

Subscribed and sworn to by the said Charles A Ford before me this 3d day of May, 1900

26 4

R. C. Powers
Notary Public

Survey No 1466

Missouri side

Beginning at Cor No 1
On line 1-2 of Prince side of this survey
Identical with Cor No 4 of Oregon
side of this survey. Whence.

N-W. Cor of location hrs N-24°42'-W
300 ft. dist.

U.S. Loc. Mon. No 1365 hrs S-74°55'-W, 4253 ft. dist

No other bearings available.

thence N-65°18'-E

290 To Cor No 2

Identical with ^{of loc.} Cor No 2 of Prince
side of this survey.

No bearings available.

thence N-24°42'-W

175 Cross ravine 4 ft. wide, flows N-72°E

300 To Cor No 3 Identical with en. of line.

On line 2-3 of Prince side of this survey.
A granite rock 24x10x6 ins set 12 ins
in the ground and chiseled
3M/1466, with a mound of stone
along side.

No bearings available

thence N-65°18'-E

10 A loc. mon. of stone at Cen. of N-End line

310 To Cor No 4

Identical with N.E. Cor of location
A Malpai rock 24x10x8 ins set 12 ins
in the ground and chiseled
4M/1466 with a mound of stone
along side.

No bearings available

thence S-24°42'-E

136 Cross ravine 4 ft. wide, flows N-73°E

750 A loc. mon of stone at Cen of E. Side line.

1500 To Cor. No 5

Identical with S.E. Cor of location
and gneiss rock 24x10x8 ins set 12 ins
in the ground and chiseled 5M/1466
with a mound of stone along side

No bearings available

thence S-65°18'-W

Survey No 1466

Grand Boucree Tode

Beginning at Cor No 1
Identical with S.W. cor of location
A rock in place 30x24 ins 10 ins above
ground scribed 1/1466 G.B. with (+) at
exact corner and mound of stone
alongside, whence

Cor No 4 of May Duran locd Survey
S. 21361. brs S-23°26'W, 206 ft. dist.
U.S.L.M. No 1365 brs S-89°34'W, 1033.6 ft dist.
No other bearings available

Hence N-23°26'-E

300 A loc. mon. of stone at center of W end line
600 To Cor No 2.

Identical with N.W. cor of location
A slate rock 24x10x8 ins set 12 ins
in the ground and chiseled 2/1466 G.B.
with a mound of stone alongside whence
Cor No 3 of May Duran, Survey 1361, brs
S-39°40'W, 153 ft dist.

A Pinion Pine 12 ins dia. and scribed
2/1466 G.B.B.T., brs S-61°W, 124 ft dist.
No other bearings available
Hence S-80°20'-E

460 Cross road, brs N-45°W and S-25°E
495 Cross trail, brs N-2°W and S-17°E
750 A loc. mon. of stone at cen. of N-Side line
975 Cross ravine, 3ft wide, and flows N-E.

1500 To Cor No 3
Identical with N.E. cor of location and
Cor No 4 of Grand Boucree Ext. of this
survey.
A granite rock 24x12x8 ins set 12 ins
in the ground and chiseled 3/1466 G.B.
with mound of stone alongside.
No bearings available.

Hence S-23°26'-W

300 To loc. mon. of stone at Cen. E. End line
and W. End line of Grand Boucree Ext.
360 Cross trail, 1ft wide, brs N-40°W and S-10°E.
600 To Cor. No 4
Identical with S-E. Cor. of location

and Cor No 1 of Grand Bounce Est
 and Cor No 3 of Protector both of this survey.
 A slate rock 24 x 10 x 6 ins set 12 ins
 in the ground and chiseled 4/1466 G.B.
 with mound of stone alongside whence
 a rack in place 2 x 2 ft, 1 ft above
 ground and chiseled 4/1466 G.B. 13R.
 with (x) at exact point brs N-53°50'-W
 46 ft. dist.

No other bearings available
 thence N-80°20'-W

- 50 Cross trail, 2 ft wide, brs S-20°W & N-20°E
- 382 Cross trail, 1 ft wide, brs. N-10°E and S 10°W
- 486 A Cor. No 2 of Protector lode of this survey
- 1500 To Cor No 1 the place of beginning

The variation at all corners
 of the Grand Bounce lode is
 13°50' E.

Net Area of Grand Bounce is
 20.06 Acres.

No	Bearing dist	Latitude		Departure		Double Long	Double Areas		
		N+	S-	E+	W-		N+	S-	
1	N-23°26'-E 600	550.5		238.6		238.6	121349.3		
2	S-80°20'-E 1500		251.8	1478.7		1955.9		492495.6	
3	S-23°26'-W 600		550.5		238.6	3196.0		1759398.0	
4	N-80°20'-W 1500		251.8		1478.7	1478.7	372336.6		
							493685.9	2241893.6	
								493685.9	
								2) 1748207.7	
								874103.85	
								= 20.06 Acres	

Survey No 1466

Prince Side.

Beginning at Cor. No 1

Identical with S.W. Cor of location on line 4-5 of Oregon side of this survey.

A limestone rock in place 2x2ft, 1ft above ground and chiseled 1/1466 P. with mound of stone alongside. Whinnell. S. Sec. Mon. No 1365 brs. S-77° 51'-W 3060 ft dist.

No other bearings available

Thence N-55° 15'-E

460 To loc. mon. of stone at cen. N-Side line of Oregon side of this survey.

750 To loc. mon. at cen. of S-Side line

1210 To Cor. No 2 of Oregon and No 1 of Missouri sides, both of this survey.

1500 To Cor No 2

Identical with S-E. Cor of location and Cor No 2 of Missouri side.

A granite rock 24x6x6 ins set 12 ins in the ground and chiseled 2-M and 2-P/1466 with mound of stone alongside.

No bearings available.

Thence N-74° 42'-W

175 Brass service 4ft wide, flows N-72° E

300 To Cor No 3 of Missouri and E. Cen. End. ^{mon. of loc.}

600 To Cor. No 3

Identical with N.E. Cor of location

An igneous rock 24x10x6 ins set 12 ins in the ground and chiseled 3/1466 P. with mound of stone alongside.

No bearings available

Thence S-65° 15'-W

1750 To a loc. mon. of stone at Cen. of N-Side line

1500 To Cor No 4

Identical with N.W. Cor of location

A rock in place 2x1 1/2 ft 12 ins above ground, chiseled 4/1466 P with mound of stone alongside.

No bearings available

Thence S-24°44'E

300 a loc. mark of Stone at Cen. of W. Red line
 448 Cross ravine 3.5 ft wide, flows East.
 200 To Cor. 912, the place of beginning

Variation at all corners is 13°50'E.

Net Area of Prince Lake is 20.66 Acres.

Survey No 1466

East End Grand Bounce ~~East~~ loc.

Beginning at Cor. No 1

Identical with S.W. Cor of location and Cor No 4 of Grand Bounce of this survey. and chiseled 1/1466 S.B. Ext. A-1466 G.B., and 3/1466 P. being also cor No 3 of Protector of this survey. Whence U.S. Loc. Mon. No 1365 Brs. N-84° 27' W 252.8 ft. dist.

No other bearings available

Thence S-66° 34' E

190 Cross trail 1 ft. wide, Brs S-22° E & N-22° W
1060 To Cor No 2

Identical with S.E. Cor. of location and corners 4 of Protector of this survey and Cor No 6 of Ground Hog Lode Survey No 1469.

A porphyry stone 24 x 6 x 7 ins. set 12 ins. in the ground and chiseled 2 G.B. Ext, 4 P. /1466 and 6 G.H. /1469 with a mound of stone alongside.

No bearings available

Thence N-23° 26' E

300 A loc. mon. of stone at Cen. of E. End line

379 To Cor. No 5 of Ground Hog, Survey No 1469

600 To Cor No 3

Identical with N.E. Cor of location and Cor No 5 of Badger, Survey No 1469

An igneous rock 24 x 12 x 10 ins set 12 ins in the ground and chiseled 3 G.B. Ext /1466 and B.5 /1469 with a mound of stone alongside

No bearings available

Thence N-66° 34' W

5383 To Cor No 6 of Badger Lode Survey No 1469

591 1/2 To Cor. No 2 of Oregon Lode of this Survey.

994.6 To Cor No 1 of Oregon of this survey.

1060 To Cor No 4

Identical with N.W. Cor. of location and Cor. No 3 of Grand Bounce Lode of this survey, and chiseled 4/1466 S.B. Ext. Merid before described.

300 Thence S-23°-26'-W
 a loc. mon. station at cor. of W. end. line.
 360 Cross trail 1 ft wide, cor N-40°W & S. 10°E.
 600 Pa cor No 1 the place of beginning.

Variation at all corners of ground
 Bounce Ex. T. is 13°-50'-E.

Net area of ground Bounce Ex. T. is 1/4. 60 acres.

Survey No 1466

Silver Pine Pede

Beginning at Cor No 1

Identical with N.W. Cor of location
and Cor No 7 of Oversight of this survey
A granite rock 24 x 8 x 8 ins set 12 ins
in the ground and chiseled S-T + 70/1466
with a mound of stone alongside. Whence
U. S. Loc. Mon. No 1365 brs N-61°W, 2517 ft. Dist
No other bearings available

Thence S-2°30'-E.

- 70 Cross trail 2 ft. wide, brs E + N-81°W
750 A loc. mon of stone at cen. of W. Side line
1500 To Cor No 2

Identical with S.W. Cor of location
and Cor No 6 of Oversight of this survey
A Porphyry stone 24 x 10 x 6 ins set 12 ins
in the ground and chiseled S-T + 60/1466
with a mound of stone alongside.
No bearings available.

Thence N-87°30'-E

- 300 A loc. mon. of stone at center of S. end line
580 To Cor No 3

Identical with S.E. Cor of location.
A granite rock 24 x 8 x 7 ins set 12 ins
in the ground and chiseled S-T/1466
with a mound of stone alongside
No bearings available

Thence N-1°44'-W

- 508 Cross trail, 2 ft wide, brs. S-80°E + N-80°W
600 Cross trail, 1 ft wide, brs. S-47°E + N-62°W
655 Cross trail 1 ft. wide brs S. 45°W + N-32°E
782 To Cor No 4

On line 2-3 of Loan Pine Pede
survey No 1469

A limestone rock 24 x 8 x 6 ins set 12 ins
in the ground and chiseled
4 S.T./1466 with a mound of stone
alongside.

No bearings available

Thence S-65°18'-W

- 80 To Cor No 5

Identical with Cor No 2 of

Loan Pine, Survey No 1469
 A limestone rock 24 x 6 x 7 ins set 12 ins
 in the ground and chiseled S-S.T./1466 and
 2 L.P./1469 with a mound of stone
 alongside.

No bearings available
 Thence N-1°44'-W

388 Cross trail, 1ft wide, brs S-37°E + N-72°W

400 Cross Blow Out Creek 5ft wide flows S-69°E

510 Cross trail 1ft wide brs E. & W.

600 To Cor No 186

Identical with Cor No 1 of Loan Pine
 lot Survey No 1469

A limestone rock 24 x 6 x 7 ins set 12 ins
 in the ground and chiseled S-S.T./1466
 and 1 L.P./1469 with a mound of stone
 alongside

No bearings available
 Thence N-65°-18'-E

80 To Cor No 7

On line 1-4 of Loan Pine lot Survey No 1469
 being also cor No 4 Fraction lot, this survey.

A granite rock 24 x 7 x 7 ins set 12 ins
 in the ground and chiseled 7 S.T./1466 + 4 F/1466
 with a mound of stone alongside

No bearings available
 Thence N-1°44'-W

118 To Cor No 8

Identical with N.E. Cor of location
 and Cor No 3 of Fraction lot of this survey

A granite rock 24 x 10 x 7 ins set 12 ins in
 the ground and chiseled 8 S.T. + 3 F/1466
 with a mound of stone alongside

No bearings available
 Thence S-87°30'-W

440 Cross Blow Out Cr. 4ft wide, flows S-76°E

600 To Cor No 121 the place of beginning.

Variation at all corners of Silver Tip
 lot is 13°50'-E

Net Area of Silver Tip lot is 19.53 Acres.

Oversight Code

Beginning at Cor No 1

Identical with N-W. Cor of location
 a Porphyry rock 24x6x8 ins set 12 ins
 in the ground and chiseled 10/1466
 with a mound of stone alongside. Whence
 Cor No 3 of Lion Code survey N-1361
 brs. S-72°30'-W, 155 ft. Dist
 U. S. Loc Mon No 1365 brs N-52°44'-W
 2128 ft Dist.

No other bearings available

thence S-2°30'-E

829 To Cor No 2

On line 4-5 of Porous Iron Code survey No 1378
 A granite rock 24x6x6 ins. set 12 ins.
 in the ground and chiseled 2-9/1466
 with a mound of stone alongside
 No bearings available.

thence S-33°42'-E

454 To Cor No 3

Identical with Cor No 4 of Porous Iron
 Code, survey No 1378

A Porphyry rock 24x6x6 ins set 12 ins
 in the ground and chiseled 30/1466
 with a mound of stone alongside
 No bearings available

thence S-61°W

62 To Cor No 4.

On line 3-4 of Porous Iron Code survey No 1378
 A Porphyry rock 24x10x9 ins set 12 ins.
 in the ground and chiseled 40/1466
 with a mound of stone alongside
 No bearings available

thence S-2°30'-E

255 To Cor. No 5

S-W Cor of location brs S-87°30'-W 180 ft. Dist
 An igneous rock 24x10x10 ins. set 12 ins.
 in the ground and chiseled 50/1466
 with a mound of stone alongside.
 No bearings available

thence N-87°30'-E

120 A loc. mon. of stone at end of S-End line

- 720 420 To Cor. No 6
 Identical with S. E. Cor of location
 and Cor No 2 of Silver Pip Code of this
 survey. ^{Herein before described}
 No bearings available
 thence N-2°30'-W
- 750 a loc. mon. of stone at center of E. Side line
- 1430 Cross trail 2ft. wide brs E + N-81°W
- 1500 To Cor. No 7
 Identical with N.E. Cor of location
 and Cor No 1 of Silver Pip Code of this survey
 No bearings available. ^{Herein before described}
 thence S-87°30'-W
- 91 Cross trail 2ft wide brs N + S.
- 136 Cross trail 1ft wide brs N-65°W + S-65°E
- 306 To Cor No 2 of Fraction Code of this survey
- 600 To Cor No 1, the place of beginning

The variation at all corners of the
 Oversight Code is 13°50'E

Net area of Oversight Code is 18.40 Acres.

Bearing	Dist.	Latitude		Departure		Double Long.	Double Areas	
		N+	S-	E+	W-		N+	S-
S-2°30'-E	829		328.2	36.1		36.1		29898.0
S. 33°42'-E	454		377.7	251.9		324.1		122412.5
S-61°W	62		30.1		54.2	521.8		15706.2
S-2°30'-E	255		254.7	11.1		478.7		122924.9
N-87°30'-E	420	14.3		419.9		909.7	16647.5	
N. 2°-30'-W	1500	1498.6			65.4	1264.2	1893530.1	
S-87°30'-W	600		26.2		599.4	599.4		15704.3
		1511.7	1516.1	719.0	111.0		1910177.6	306645.9
							306645.9	
							2) 1603531.7	
							801765.85	= 18.40 Acres

Survey No 1466

Protector Lodge

Beginning at Cor No 1
 On line 3-4 of Columbus, Survey No 1361
 S-W cor of location brs S-48°36'W 160ft dist.
 A slate rock 24x10x6 ins set 12 ins in
 the ground and chiseled 1/1466 P. with
 mound of stone alongside. Whence
 U.S. Soc. Mon. No 1365 brs N-75°32'W 1883ft. dist.
 No other bearings available
 thence N-45°35'E

314 To Cor No 2
 On line 4-1 of Grand Bounce lodge of this survey
 N-W cor of location brs N-48°36'E, 120ft dist.
 A Porphyry stone 24x6x8 ins set 12 ins
 in the ground and chiseled 2/1466 P.
 with a mound of stone alongside
 No bearings available
 thence S-80°20'E

88 Cross trail 1ft wide, brs N-10°E and S-10°W
 420 Cross trail 2ft wide brs N-20°E and S-20°W

486 To Cor. No 3 ^{cor of loc. N}
 Identical with ^{from former general} corners No 1 of Grand
 Bounce East and No 4 of Grand Bounce
 lodges, both of this survey.
 thence S-66°34'E

190 Cross trail 1ft wide, brs S-22°E + N-22°W
 1060 To Cor. No 4 ^{cor of loc. N}
 Identical with ^{from before described} Cor No 2 of Grand Bounce East
 of this survey and Cor No 6 of Ground Hog
 lodge, survey No 1469.
 thence S-48°36'W

235 a cor No 6 of Fraction lodge of this survey
 and Cor No 1 of Ground Hog lodge Survey 1469

600 To Cor No 5
 Identical with S-E. Cor of location
 and Cor. No 7 of Fraction lodge of this survey
 a Porphyry rock 24x10x8 ins set 12 ins in
 the ground and chiseled 5P. + 7F/1466
 with a mound of stone alongside
 No bearings available
 thence N-66°34'W

40 Cross trail 1ft wide brs N and S-5°E

Survey No 1466

Oregon Code

Beginning at Cor No 1
 On line 3-4 of Grand Bounce East Code
 of this survey. at a point S-66°34'-E,
 654 ft from Cor No 4 of Grand Bounce East.
 S.W. Cor of location brs S-24°42'-E
 300 ft dist.
 A Malpais rock 24 x 8 x 7 ins set 12 ins
 in the ground and chiseled 1/466 C.
 with a mound of stone along side. Whence
 U.S. Loc. Mon. No 1365 brs S-84°30'-W, 2868 ft dist.
 No other bearings available.

thence S-66°34'-E

4402.8 To Cor No 2
 On line 3-4 of Grand Bounce East.
 S.W. Cor of location brs S-65°18'-W 255.5 ft dist.
 A granite rock 24 x 10 x 8 ins set 12 ins
 in the ground and chiseled 2/466 C.
 with mound of stone along side.
 No bearings available

thence N-65°18'-E

4446.1 To Cor No 1 of Badger Code, survey No 1469
 A loc. mon of stone on Cen. S. Side line
 1231.1 To Cor No 3

On line 1-6 of Missouri Code of this survey
 Identical with S.E. cor of location and Cor. No 2 of Badger, Survey # 1469.
 A granite rock 24 x 10 x 10 ins set 12 ins
 in the ground and chiseled 3/466 C.
 with a mound of stone along side
 No bearings available

thence N-24°42'-W

300 A loc. mon. of stone at cen. E. End line
 600 To Cor No 4.

On line 1-2 of Prince Code, this survey
 Identical with N-E. Cor of location
 and Cor No 1 of Missouri Code, of this survey.
 An igneous rock 24 x 12 x 6 ins set 12 ins
 in the ground and chiseled 7/466 C
 and 1/466 N. with a mound of
 stone along side.

No bearings available

thence S-65°18'-W



Sum No 1465

19

Fracton PSE.

Braving	Line	Latitude	Longitude	Departure	Latitude	Longitude	Double	Double	Area
		N+	S-	E+	W-	Long	Long	N+	S-
1 S-24°42'E	380	345.28	158.88	158.94	1222.48	48324.634	54797.048		
2 N-87°30'E	906	39.58	905.08	1222.48	48324.634				
3 S-1°44'E	118	117.94	356	2131.02	442948.471	251332.498			
4 N-65°18'E	652	272.48	592.34	2726.79	7442948.471				
5 N-24°42'W	288	261.64	120.35	3198.62	836886.958				
6 S-48°36'W	365	241.34	273.78	2804.38	638123.814				
7 N-66°34'W	988	392.98	906.49	1623.89	2804.38				
8 S-22°0'E	338	75.67	1188	729.011	2802.6454				
9 N-98°29'W	378	1042.19	1671.59	1670.94	2294830.509				

2294830.509
 1229187.523
 1175642.986
 12.224 Area

Silvers Dip Post.

Braving	Line	Latitude	Longitude	Departure	Latitude	Longitude	Double	Double	Area
		N+	S-	E+	W-	Long	Long	N+	S-
1 S-2°30'E	1500	1498.57	66.4	65.4	910.1	17965.5	97916.9		
2 N-87°30'E	580	25.3	579.3	23.7	1265.6	996913.1			
3 N-174°W	782	781.7	38.3	72.7	1169.1				
4 S-65°18'W	80.	599.7	18.1	1078.3	646766.5				
5 N-1244'W	600	33.4	72.7	1132.9	37838.8				
6 N-65°18'E	80.	117.9	315	1202.2	134526.2				
7 N-1244'W	118	117.9	599.4	599.4	134526.2				
8 S-89°30'W	600	26.2	717.4	717.4	1834010.1				

1834010.1
 136847.9
 21697162.2
 848581.2
 $= 19.52$ Acres

- 460 A loc. Mon. of stone at Cen S. Side line of Prince side of this survey.
- 750 A loc. Mon. of stone at Cen. N. Side line.
- 1210 To Cor 910 of Prince
- 1500 To Cor 915

Identical with N-W Cor of location
 A Malpai rock 24x20x8 in set 12 in in the ground and chiseled 7/466 @ with a record of stone alongside
 No bearings available

Thence S-24-42-E

300 To Cor 915 the place of beginning

Variation at all corners of Oregon side is 13-50-E.

Net Area of Oregon side is 19.73 Acres.

Bearing	Dist.	Latitude		Departure		Double Longitude	Double Area	Area
		N+	S-	E+	W-			
S-24-42-E	300		272.55	125.37		125.37		34144.26
S-66-34-E	402.8		160.19	369.56		620.30		99310.03
N-65-18-E	1231.1	514.47		1118.50		2108.36	1084509.52	
N-24-42-W	600	545.10		250.74		2976.02	1622272.11	
S-65-18-W	1500		626.85	1362.69		1362.69	272689074	854202.23
							2706781.63	987531.96
							987531.96	917737.51
							21719249.67	
							854624.33	19.73 Acres.

1059.57 1059.57 1059.57 1059.57
 2706781.63
 987531.96
 917737.51
 854624.33

Survey No 1466

Fracture Lode

Beginning at Cor. No 1
 On line 1-2 of Columbus lode, survey No 1361
 N-W Cor. of location brs N-72° E, 280ft Dist
 An igneous rock 24x6x6 ins set 12 ins
 in the ground and chiseled 1-F/1466
 with a mound of stone alongside. Whence
 U. S. Loc. Mon. No 1365 brs N-62° 45' W
 2052 ft. Dist.

No other bearings available
 Thence S-24° 42' E

300 Cross Blow Out Cr. 3ft wide, flows East.
 380 To Cor. No 2

On line 7-1 of Oversight lode of this
 survey
 S-W. Cor. of location brs N-86° W, 230ft. Dist.
 A limestone rock 24x10x8 ins. set 12 ins.
 in the ground and chiseled 2-F/1466
 with a mound of stone alongside.
 No bearings available.
 Thence N-87° 30' E

170 Cross trail 1ft. wide, brs N-65° W + S-65° E
 215 Cross trail 2ft wide, brs N. + S.
 306 To Cor. No 7 of Oversight and No 1 of
 Silver Tip lodes both of this survey
 466 Cross Blow Out Cr. 4ft wide flows S-76° E
 906 To Cor. No 3

Identical with Cor. No 8 of
 Silver Tip lode of this survey
 No bearings available.
 Thence S-1° 44' E

118. To Cor. No 4
 Identical with Cor. No 7 of Silver
 Tip lode of this survey. Herein before described
 No bearings available.
 Thence N-65° 18' E

70 Cross trail 1ft. wide brs N-40° E + S-40° W
 652 To Cor No 5.

S-E. Cor of location brs S-72° W 200ft Dist.
 On line 4-1 of Loan Pine lode survey No 1469
 Identical with Cor No 2 of ground
 Hog lode survey No 1469

A granite rock $24 \times 10 \times 9$ ins set 12 ins in the ground and chiseled 5-F/1466 with a mound of stone alongside. No bearings available.

Thence $N-24^{\circ}42' W$

288. To Cor. No 6

On line 4-5 of Protector Code of this survey, and identical with cor No 1. Grand Hoq. - Sur. No 1469.

N.E. Cor of location brs $N-63^{\circ}E$, 190 ft Dist

A slate rock $24 \times 8 \times 7$ ins set 12 ins in the ground and chiseled 6-F/1466

with a mound of stone alongside. No bearings available.

Thence $S-48^{\circ}36' W$

365 To Cor No 7

Identical with cor No 5 of Protector Code of this survey, herein before described.

No bearings available.

Thence $N-66^{\circ}34' W$

40 Cross trail 1 ft wide brs $N + S-5^{\circ}E$

294 Cross trail 2 ft wide brs $N. + S.$

955 Cross trail 1 ft wide brs $N. + S.$

988 To Cor No 8

Identical with cor No 6 of Protector Code of this survey, herein before described.

No bearings available.

Thence $S-2^{\circ}E$

90 Cross trail 1 ft wide brs $N-17^{\circ}E + S-17^{\circ}W$

338 To Cor No 9

Identical with cor No 2 of Columbus Code, survey No 1361

A granite rock $24 \times 6 \times 6$ ins set 12 ins in the ground and chiseled 9-F/1466

with a mound of stone alongside. No bearings available.

Thence $N-78^{\circ}27' W$

140 Cross trail 1 ft wide, brs $N-15^{\circ}E + S-15^{\circ}W$

378 To Cor No 1 the place of beginning

Variation at all corners of Fraction is $13^{\circ}50'E$
Net Area of Fraction Code is 12.22 acres

Total and net area Missouri	Code	18.66 Acres.
" " " Grand Bounce	"	20.06 ✓
" " " Prince	"	20.66 ✓
" " " Grand Bounce Ext."	"	14.60 ✓
" " " Silver Tip	"	19.53 ✓ 18.53
" " " Oversight	"	18.40 ✓
" " " Protector	"	16.25 ✓
" " " Oregon	"	19.73 ✓
" " " Fraction	"	13.22 ✓
Total net area of claim		150.11 Acres.

LOCATION.

This claim is located on ^{the} unsurveyed land, what will be when surveyed about Twp. 15. N.R.2 E.Gila and Salt River Base and Meridian, in Verde Mining District, Yavapai County, Arizona.

EXPENDITURE OF FIVE HUNDRED DOLLARS.

I certify that the value of the labor and improvements upon this claim, placed thereon by the claimant and *its* grantors, is not less than five hundred dollars, for each and every claim, and that said improvements consists of:

Missouri lode

Disc.
No. 1 shaft which bears from Cor. No. 2 S 41.30' W
112 ft. 4X6X10 ft. deep. value \$150.00
\$350.00 of No 2 shaft Prince lode is
credited to this lode. 350.00
total \$500.00

Grand Bounce lode.

Disc.
No. 1 shaft which bears from Cor. No. 4 N 52.10' W 613 ft.
6X8X50 ft. deep value \$750.00
No. 2 Tunnel the mouth of which bears from Cor. No. 4
N 47.08' W 538 ft. 4X6X30 ft. long. course S 47. E 450.00
\$275.00 of No. 1 shaft is credited to Fraction lode.
\$350.00 of No. 2 Tunnel is credited to
Grand Bounce Ext. lode.

Prince lode.

Disc.
No. 1 Tunnel the mouth of which bears from Cor. No. 2
N 88.45' W 235 ft. 4X6X42 ft. long course
N 25.00' W value \$630.00
No. 2 A shaft which bears from Cor. No. 2 N 84.00' W 112
ft. 4X6X80 ft. deep. \$1200.00
\$350.00 of No. 2 shaft is credited to Missouri lode.
\$320.00 of No. 2 " is credited to Oregon lode.

Grand Bounce Ext. lode.

Disc.
No. 1 shaft which bears from Cor. No. 1 N 30.30' E 305.
ft. 4X6X10 ft. deep value \$150.00
\$350.00 of No. 2 tunnel Grand Bounce lode is
credited to this lode. 350.00
total \$500.00

Silver Tip lode.

Disc.
No. 1 shaft which bears from Cor. No. 3 N 32.45' W 460.
5X6X 35ft. deep. value \$525.00

Oversight lode.

No.1 A shaft which bears from Cor. No.2 N 72.05'E
392 ft.4X6X35.ft. value \$525.00

Protector lode.

No.1 A ^{Disc.} cut the face of which bears from Cor. No.2
S 8.00'W 50. ft. 4X10X38 ft.long. course
S 10.00'W value \$570.00

Oregon lode.

No.1 ^{Disc.} shaft which bears from Cor. No.2 N 10.55'E
387.ft.4X6X12 ft.deep. value \$180.00
\$320.00 of No.2 shaft Prince lode is
credited to this lode. 320.00
total \$500.00

Fraction lode.

No.1 A ^{Disc.} cut the face of which bears from Cor.No. 3
N 25.E 55 ft. 4X6X15 ft! long. value \$225.00
\$275.00 of No.1 shaft Grand Bounce lode
is credited to this lode. 275.00
total \$500.00

OTHER IMPROVEMENTS.

Grand Bounce. lode.

The South Cor. of Hoist House bears from Cor. No.4
N 55.30'W 527 ft.20X40.ft. course of the S. W.side
is N 40. 00'W in this building there is a Gasoline
Engine (34 H.P.) that cost \$4000.00
There is a pipe line 2000. ft. long that bears from
this building N 50.00'E. that cost \$427.00

LEDGES.

This claim is located on a mineralized zone or belt, ore can be found by sinking in most any part, the ledges judging from surface indications are as follows:

Missouri lode.

The course of the ledge on this lode is N 24.42'W and S 24.42'E for full length of the claim on the Cr. line.

Grand Bounce lode.

The course of the ledge on this lode is N 80.30'W & S 80.30'E on Cr. line for full length of claim.

Prince lode.

The course of the ledge on this lode is S 65.18'W & N 65.18'E on the Cr. line for full length of claim.

Grand Bounce Ext. lode.

The course of the ledge on this lode is S 65.34'E & E 65.34'W on the Cr. line for the full length of claim.

Silver Tip lode

The course of the ledge on this lode is N 2.30'W & S 2.30'E on the Cr. line for the full length of claim.

Oversight lode.

The course of the ledge on this lode is E 2.30'W &

S 2.30'E on the Cr. line for the full length of claim.

Protector lode.

The course of the ledge on this lode is E 66.54'W &

S 66.54'E on the Cr. line for the full length of claim.

Oregon lode

The course of the ledge on this lode is S 65.18'W &

N 65.18'E on the Cr. line for the full length of claim.

Practico lode.

The course of the ledge on this lode is N 72.30'E. 400. ft. ~~and~~ from the dis. *cut* -, and from the dis. *cut* N 74.W 750 ft. thence S 86.30'W 300. ft.

INSTRUMENT.

This survey was made with a Gurley Light Mountain Solar Transit. The courses were deflected from the true meridian as determined by direct solar observation. Checked on Polar's. The distances were measured with 100 ft. steel tape.

R. E. Powers

U. S. Dep. Mineral Surveyor.

Prescott Arizona.

The adjoining claims on the East are Sur. NO. 1469
Badger, Ground Hog, and Loan Pine lodes, and on the
West Sur. No. 1378. Porous Iron lode, and Sur. No. 1361
Lion, Columbus and May Queen lodes.
No other known adjoining lodes.

R. C. Powers
U. S. Deputy Mineral Surveyor.

FINAL OATHS FOR SURVEYS. 27

LIST OF NAMES.

A list of the names of the individuals employed by R. C. Powers
 United States Deputy Mineral Surveyor, to assist in running, measuring, and marking the lines
 corners and boundaries described in the foregoing field notes of the survey of the mining claim
 of The Brookshire Mining Company
 known as the Brookshire Mining Company
 and showing the respective capacities in which they acted.

*Arizona
 Oregon
 East of
 Grand River
 Park
 Silver Lake
 Grand
 Park
 of
 Missouri
 Lake*

- Malcolm M. Treadwell, Chairman.
- J. Russell Gaines, Chairman.
- Herbert G. Treadwell, Assman.
- Chas. W. Ford, Flagman.

FINAL OATHS OF ASSISTANTS.

We, Malcolm M. Treadwell, J. Russell Gaines, Herbert G. Treadwell
 and Charles W. Ford, do solemnly swear that we assisted R. C.
Powers, United States Deputy Mineral Surveyor, in marking the corners and
 surveying the boundaries of the mining claim of The Brookshire Mining Company

*Arizona
 Oregon
 East of
 Grand River
 Park
 Silver Lake
 Grand
 Park
 of
 Missouri
 Lake*

known as the _____, represented
 in the foregoing field notes as having been surveyed by said deputy mineral surveyor and under
 his direction; and that said survey has been in all respects, to the best of our knowledge and
 belief, faithfully and correctly executed, and the corner and boundary monuments established
 according to law and the instructions furnished by the United States Surveyor-General for

Arizona

- Malcolm M. Treadwell, Chairman.
- J. Russell Gaines, Chairman.
- Herbert G. Treadwell, Assman.
- Charles W. Ford, Flagman.

Subscribed and sworn to by the above-named persons before me
 this 12th day of May, 1900

R. C. Powers
 Notary Public

20
 26-1904

FINAL OATH OF U. S. DEPUTY MINERAL SURVEYOR

I, R. C. Powers, U. S. Deputy Mineral Surveyor, do solemnly swear that, in pursuance of instructions received from the United States Surveyor General for Arizona, dated March 21st 1900, I have, in strict conformity to the laws of the United States, the official regulations and instructions thereunder, and the instructions of said Surveyor General, faithfully and correctly executed the survey of the Mining Claim of The Paraholmic Mining Company Inc. E. D., known as the Paraholmic, situate in Verde Mining District, Yavapai County, Arizona, in Section , Township No. , Range No. and designated as Survey No. 1466, as represented in the foregoing field notes, which accurately show the boundaries of said mining claim as distinctly marked by monuments on the ground, and described in the attached copy of the location certificate, which was received by me from the Surveyor General with said instructions, and that all the corners of said survey have been established and perpetuated in strict accordance with the law, official regulations and instructions thereunder; and I do further solemnly swear that the foregoing are the true and original field notes of said survey and my report therein, and that the labor expended and improvements made upon said mining claim by claimant or their grantors are as therein fully stated, and that the character, extent, location and itemized value thereof are specified therein with particularity and full detail, and that no portion of said labor or improvements so credited to this claim has been included in the estimate of expenditures upon any other claim.

*Proved in
Oregon
East 3rd Quad
Paraholmic
Submeridional
of and Range
of Paraholmic
Verde*

R. C. Powers
U. S. Deputy Mineral Surveyor.

Subscribed and sworn to by the said R. C. Powers
U. S. Deputy Mineral Surveyor, before me W. H. Merritt
a Notary Public this 14th
day of Aug 1900,

W. H. Merritt
Notary Public

My Com Expires Aug 16th 1901

Affidavit of Five Hundred Dollars Improvements.

We, Malcolm M. Treadwell, and J. Russell Gaines

of lawful age, being first duly sworn according to law, depose and say: that we are

acquainted with the *Brookshire group* mining claim, situate

in *Verde* Mining district, *Yavapai* County,

Arizona Territory, for which *The Brookshire Mining Company*

by E. D. Treadwell agent

has made application for survey prior to application for patent under the provisions

of the Act of Congress, approved May 10, 1872; and that the labor done and improve-

ments made thereon by the applicant and *their* grantor exceed Five Hundred

for each and every claim Dollars in value, and further that we are not personally interested in said mine.

Malcolm M. Treadwell

J. Russell Gaines

TERRITORY OF ARIZONA,

County of *Yavapai*

} ss:

Sworn to and subscribed before me, this *14th*

day of *May*, 1890

R. C. Ponce

Notary Public

"FRACTION"

AMENDED NOTICE OF MINING LOCATION.
Quartz Claim.

To All Whom it May Concern:

This mining claim, the name of which is the Fraction Mining Claim, situate on lands belonging to the United States of America, and in which there are valuable mineral deposits, was entered upon and located for the purpose of exploration and purchase by George Brookshire, E.F. Roberts, H. Hobbs and W.F. Cole, original notice recorded in Book 44 of Mines, page 387, Records of Yavapai County, Arizona, the undersigned, on the 6th day of April, 1896.

The length of this claim is fifteen hundred (1500) feet, and we claim one thousand (1000) feet, in a westerly direction and 500 feet in an easterly direction from the center of the discovery shaft, at which this notice is posted, lengthwise of the claim, together with three hundred (300) feet in width of the surface grounds, on each side of the center of said claim. The general course of the lode deposit and premises is from the Northwest to the Southeast.

The claim is situated and located in the Verde Mining District, in Yavapai County, in the Territory of Arizona, about 500 feet in an easterly direction from Porous Iron claim, east side joins west side of Prospector claim & west side joins north end of Silver Tip claim.

The surface boundaries of the claim are marked upon the ground as follows: Beginning at a monument at a point in a westerly direction 1000 feet from the discovery shaft (at which this notice is posted), being in the center of the west end line of said claim; thence southerly 300 feet to a monument, being the southwest corner of said claim; thence easterly 750 feet to a monument at the center of the south side line of said claim; thence easterly 750 feet to a monument, being at the southeast corner of said claim; thence northerly 300 feet to a monument at the center of the east end of said claim; thence northerly 300 feet to a monument, being at the northeast corner of said claim; thence westerly 750 feet to a monument being at the center of the north side line of said claim; thence westerly 750 feet to a monument at the north west corner of said claim; thence southerly 300 feet to the place of beginning.

All done under the provisions of Chapter Six, of Title XXXII, of the Revised Statutes of the United States, and of an Act of the General Assembly of Arizona, entitled "An Act Concerning Mines", approved March 20, 1895.

This amended notice of location dated and posted on the ground, this 24th day of October 1899.

This amended location is made by George Brookshire and E.F. Roberts, two of the original locators, and the estate of Henry Hobbs, deceased, all being successors to the interest formerly owned by W.F. Cole.

George Brookshire
E.F. Roberts.
Estate of Henry Hobbs, deceased.

Filed and recorded at request of E.F. Roberts, Oct. 26", A.D. 1899, at 9 o'clock a.m. in Book 52 of Mines, page 493, records of Yavapai County, Arizona.

(Seal) W.I. Johnson, County Recorder.
By E.C. Averyt, Deputy Recorder.

TERRITORY OF ARIZONA,)
COUNTY OF YAVAPAI.)

SS: I, W.I. JOHNSON, County Recorder in and for said County, in said Territory, and custodian of the records thereof, do hereby certify that I have compared the above and foregoing with, and the same is a full, true and correct copy of the Amended Notice of Location of the "Fraction" Mining Claim, as the same appears from the records of my office in Book 52 of Mines, page 493, records of Yavapai County, Arizona.

In Witness Whereof, I have hereunto set my hand and affixed my Official Seal, this 14th day of March, 1900.



W.I. Johnson
County Recorder.

"OVERSIGHT"

AMENDED NOTICE OF MINING LOCATION.
Quartz Claim.

To All Whom it May Concern:

This mining claim, the name of which is the Oversight Mining Claim, situate on lands belonging to the United States of America, and in which there are valuable mineral deposits, was entered upon and located for the purpose of exploration and purchase by George Brookshire, E.F. Roberts and H. Hobbs, (original notice recorded in Book 44 of Mines, page 96, Records of Yavapai County, Arizona), the undersigned, on the 1st day of January 1896.

The length of this claim is fifteen hundred (1500) feet, and we claim one thousand (1000) feet, in a northerly direction and 500 feet in a southerly direction from the center of the discovery shaft, at which this notice is posted, lengthwise of the claim, together with three hundred (300) feet in width of the surface grounds, on each side of the center of said claim. The general course of the lode deposit and premises is from the North to the South.

The claim is situated and located in the Verde Mining District, in Yavapai County, in the Territory, about one mile in a northerly direction from the Cliff Mine, lies on the west side of and parallel with the Silver Tip claim & also adjoins east side of Porous Iron claim.

The surface boundaries of the claim are marked upon the ground as follows: Beginning at a monument ~~of stone~~ at a point in a southerly direction 500 feet from the discovery shaft (at which this notice is posted), being in the center of the south end line of said claim; thence easterly 300 feet to a monument being the southeast corner of said claim; thence northerly 750 feet to a monument at the center of the east side line of said claim; thence northerly 750 feet to a monument being at the northeast corner of said claim; thence westerly 300 feet to monument at the center of the north end of said claim; thence westerly 300 feet to a monument, being at the northwest corner of said claim; thence southerly 750 feet to a monument, being at the center of the west side line of said claim; thence southerly 750 feet to a monument at the southwest corner of said claim; thence easterly 300 feet to the place of beginning.

All done under the provisions of Chapter Six, of Title XXXII, of the Revised Statutes of the United States, and of an Act of the General Assembly of Arizona, entitled "An Act Concerning Mines", approved March 20, 1895.

This amended notice of location dated and posted on the ground this 24th day of October, 1899.

George Brookshire
E.F. Roberts
Estate of Henry Hobbs, Deceased.

Filed and recorded at request of E.F. Roberts, Oct 26" A.D. 1899, at 9 o'clock a.m. in Book 52 of Mines, page 490, Records of Yavapai County, Arizona.

(Seal) W.I. Johnson,
County Recorder.

By E.C. Averyt, Deputy Recorder.

TERRITORY OF ARIZONA,)
COUNTY OF YAVAPAI.) SS:

I, W.I. JOHNSON, County Recorder in and for said County, in said Territory, and custodian of the records thereof, do hereby certify that I have compared the above and foregoing with, and the same is a full, true and correct copy of the Amended Notice of Location of the "Oversight" Mining Claim, as the same appears from the records of my office in Book 52 of Mines, page 490, records of Yavapai County, Arizona.

In Witness Whereof, I have hereunto set my hand and affixed my Official Seal, this 14th day of March 1900.



W.I. Johnson
County Recorder.

OVERSIGHT.

NOTICE OF LOCATION OF THE OVERSIGHT MINING CLAIM.

Located January 1st 1896.

This claim comences at this monument and notice placed upon the ledge and runs 1000 feet in a northerly direction and 500 feet in a southerly direction along the ledge and 300 feet on each side, about one mile north of the Cliff Mine, and laying paralel with the Silver Tip Mining Claime on southwest side of Blowout crick, in Verde Mining District, Yavapai Co. A.T., and shall be known as the Oversight Mining claim.

Dated on the ground this 1st day of January, 1896.

LOCATORS (Geo. Brookshire (E.F. Roberts (H. Hobbs

Recorded at request of Joe Hobbs, March 28th A.D. 1896, at 11 o'clock a.m. in Book 44 of Mines, pages 96-7, Records of Yavapai County, Arizo-na.

(Seal) F.A. Tritle, County Recorder.

By M.O. Archibald, Deputy.

TERRITORY OF ARIZONA,)) SS:) COUNTY OF YAVAPAI.)

I, W.I. JOHNSON, County Recorder in and for said county, in said Territory, and custodian of the records thereof, do hereby certify that I have compared the above and foregoing with, and the same is a full, true and correct copy of the Notice of Location of the "Oversight" Mining Claim, as the same appears from the records of my office in Book 44 of Mines, pages 96 and 97, records of Yavapai County, Arizona.

In Witness Whereof, I have hereunto set my hand and affixed my Official Seal, this 14th day of March 1900.

W.I. Johnson County Recorder.



"OREGON"

AMENDED NOTICE OF MINING LOCATION.
Quartz Claim.

To All Whom it May Concern:

This mining claim, the name of which is the Oregon Mining Claim, situate on lands belonging to the United States of America, and in which there are valuable mineral deposits, was entered upon and located for the purpose of exploration and purchase by George Brookshire, E.F. Roberts, W.F. Cole and H. Hobbs, original notice ~~of location~~ recorded in Book 44 of Mines, page 387, Records of Yavapai County, Arizona, the undersigned on the 1st day of April, 1896.

The length of this claim is fifteen hundred (1500) feet, and we claim one ~~thousand~~ thousand (1000) feet in a westerly direction and five hundred (500) feet in an easterly direction from the center of the discovery shaft, at which this notice is posted, lengthwise of the claim, together with three hundred (300) feet in width of the surface grounds, on each side of the center of said claim.

The general course of the lode deposit and premises is from the East to the West.

The claim is situated and located in the Verde Mining District, in Yavapai County, in the Territory of Arizona, about one and a half miles in a westerly direction from Kirwaggen & Haskell ranch & west end line adjoins North side line of Grand Bounce and Grand Bounce Extension.

The surface boundaries of the claim are marked upon the ground as follows: Beginning at a monument on north side line of Grand Bounce Extension at a point in a westerly direction 1000 feet from the discovery shaft (at which this notice is posted), being in the center of the west end line of said claim; thence northerly 300 feet to a monument being the northwest corner of said claim; thence easterly 750 feet to a monument at the center of the north side line of said claim; thence easterly 750 feet to a monument being at the northeast corner of said claim; thence southerly 300 feet to a monument at the center of the east end of said claim; thence southerly 300 feet to a monument, being at the southeast corner of said claim; thence westerly 750 feet to a monument being at the center of the south side line of said claim; thence westerly 750 feet to a monument at the southwest corner of said claim; thence northerly 300 feet to the place of beginning.

All done under the provisions of Chapter Six, of Title XXXII, of the Revised Statutes of the United States, and of an Act of the General Assembly of Arizona, entitled "An Act Concerning Mines", approved March 20, 1895.

This amended notice of location dated and posted on the ground, this 24th day of October, 1899.

This amended location is made by George Brookshire and E.F. Roberts, two of the original locators, and the estate of H. Hobbs, all three being successors to the interest formerly owned by W.F. Cole.

George Brookshire
E.F. Roberts
Estate of H. Hobbs, Deceased.

Filed and recorded at request of E.F. Roberts, Oct 26" A.D. 1899, at 9 o'clock a.m. in Book 52 of Mines, page 492, Records of Yavapai County, Arizona.

(Seal) W.I. Johnson, County Recorder.
By E.C. Averyt, Deputy Recorder.



TERRITORY OF ARIZONA,)
COUNTY OF YAVAPAI.)

SS:
I, W.I. JOHNSON, County Recorder in and for said County, in said Territory, and custodian of the records thereof, do hereby certify that I have compared the above and foregoing with, and the same is a full, true and correct copy of the Amended Notice of Location of the "Oregon" Mining Claim, as the same appears from the records of my office in Book 52 of Mines, page 492, records of Yavapai County, Arizona.

In Witness Whereof, I have hereunto set my hand and affixed my official Seal, this 14th day of March 1900.

W.I. Johnson County Recorder.

OREGON.

The Oregon clame located April 1st 96 comences at discovery monument runs 1000 feet in a westerly direction and 500 feet in a easterly direction and 300 feet on each side. Situated about 1-1/2 miles west of Kirwagons ranch laying parallel with the Prince clame and joining the Grand Bounce Ext.on the north side in Verdy Mining District, Yavapai Co.A.T.

Geo. Brookshier)
E.F. Roberts)
H. Hobbs) LOCATORS.
W.F. Cole)

Recorded at request of Joe Hobbs, June 4th A.D. 1896, at 4:15 o'clock p.m. in Book 44 of Mines, pages 387 & 388, Records of Yavapai County, Arizona.

(Seal) F.A. Tritle,
County Recorder.

TERRITORY OF ARIZONA,)
COUNTY OF YAVAPAI.) SS:

I, W.I. JOHNSON, County Recorder in and for said County, in said Territory, and custodian of the records thereof, do hereby certify that I have compared the above and foregoing with, and the same is a full, true and correct copy of the Notice of Location of the "Oregon" Mining Claim, as the same appears from the records of my office in Book 44 of Mines, pages 387 and 388, records of Yavapai County, Arizona.

In Witness Whereof, I have hereunto set my hand and affixed my Official Seal, this 14th day of March 1900.

W.I. Johnson
County Recorder.



"EAST EXT. GRAND BOUNCE"

AMENDED NOTICE OF MINING LOCATION.
Quartz Claim.

To All Whom it May Concern:

This mining claim, the name of which is the East Ext. Grand Bounce Mining Claim, situate on lands belonging to the United States of America, and in which there are valuable mineral deposits was entered upon and located for the purpose of exploration and purchase by George Brookshire, E. F. Roberts and Henry Hobbs, original notice recorded in Book 42 of Mines, page 2, Records of Yavapai County, Arizona, the undersigned, on the 5th day of March 1895.

The length of this claim is fifteen hundred (1500) feet, and we claim seven hundred and fifty 750 feet in a westerly direction and 750 feet in an easterly direction from the center of the discovery shaft, at which this notice is posted, lengthwise of the claim, together with three hundred (300) feet in width of the surface grounds, on each side of the center of said claim. The general course of the lode deposit and premises is from the Northwest to the Southeast.

The claim is situated and located in the Verde Mining District, in Yavapai County, in the Territory of Arizona, about 2000 feet in a northerly direction from the Poruos Iron claim. Is the first easterly extension of the Grand Bounce claim.

The surface boundaries of the claim are marked upon the ground as follows: Beginning at a monument on east end line of Grand Bounce claim, at a point in a westerly direction 750 feet from the discovery shaft (at which this notice is posted), being in the center of the west end line of said claim; thence southerly 300 feet to a monument being the southwest corner of said claim; thence easterly 750 feet to a monument at the center of the south side line of said claim; thence easterly 750 feet to a monument being at the southeast corner of said claim; thence northerly 300 feet to a monument at the center of the east end of said claim; thence northerly 300 feet to a monument, being at the northeast corner of said claim; thence westerly 750 feet to a monument being at the center of the north side line of said claim; thence westerly 750 feet to a monument at the north west corner of said claim; thence southerly 300 feet to the place of beginning.

All done under the provisions of Chapter Six, of Title XXXII, of the Revised Statutes of the United States, and of an Act of the General Assembly of Arizona, entitled "AN Act Concerning Mines", approved March 20, 1895. and posted

This amended notice of location dated on the ground this 24th day of October 1899.

George Brookshire
E. F. Roberts
Estate of Henry Hobbs, Deceased.

Filed and recorded at request of E. F. Roberts, Oct. 26" A. D. 1899, at 9 o'clock a. m. in Book 52 of Mines, page 491, Records of Yavapai County, Arizona.

(Seal) W. I. Johnson,
By E. C. Averyt, Deputy Recorder. County Recorder.

TERRITORY OF ARIZONA,)
COUNTY OF YAVAPAI.) SS:

I, W. I. JOHNSON, County Recorder in and for said County, in said Territory, and custodian of the records thereof, do hereby certify that I have compared the above and foregoing with, and the same is a full, true and correct copy of the Amended Notice of Location of the "East Ext. Grand Bounce" Mining Claim, as the same appears from the records of my office in Book 52 of Mines, page 491, records of Yavapai County, Arizona.

In Witness Whereof, I have hereunto set my hand and affixed my Office this 14th day of March 1900.



W. I. Johnson
County Recorder.

"EAST EXT.OF GRAND BOUNCE".

NOTICE OF LOCATION.

Know all men by these presents:

That the undersigned have this day located fifteen hundred (1500) linear feet of this vein or lode bearing precious metals, with all dips, spurs, angles and variations, with surface ground three hundred (300) feet on each side of the center of vein, with all mineral deposits contained therein, and all timber growing within the limits of said claim, and all water and water privilege thereon or appurtenant thereto, under and according to the provisions of the Mining Laws of the United States under which it is located.

This claim commences at this monument and notice placed upon the ledge and runs fifteen hundred (1500) feet in a easterly direction along the ledge.

The exterior boundaries are as follows, viz:

Commencing at this monument and notice and running three hundred (300) feet in a northerly direction to monument of stone at N.W. corner of claim; thence in an easterly direction parallel with the ledge fifteen hundred (1500) feet to monument at N.E. corner of claim; thence at right angles across the ledge ^{in a southerly direction} six hundred (600) feet to monument at S.E. corner of claim; thence parallel with the lode in a westerly direction fifteen hundred (1500) feet to monument at S.W. corner of claim; thence at right angles across the ledge in a westerly direction three hundred (300) feet to monument upon the ledge and place of beginning.

This ledge may be more generally described as situated about one mile west from Kirwagen and Haskell's Ranch and 2-1/2 miles east from Jerome, in Verde Mining District, Yavapai County, Arizona Territory, and shall be known as the East Ext. of Grand Bounce Mining Claim.

Dated on the ground, this 5th day of March 1895.

George Brookshier
E.F. Roberts
Henry Hobbs

Recorded at request of Joe Hobbs, May 3d A.D. 1895, at 3:55 o'clock, in Book 42 of Mines, pages 2-3, Records of Yavapai County, Arizona.

(Seal) F.A. Tritle,
County Recorder.

By H.R. Tritle, Deputy.

TERRITORY OF ARIZONA,)
COUNTY OF YAVAPAI.) ss:

I, W.I. JOHNSON, County Recorder in and for said County, in said territory, and custodian of the records thereof, do hereby certify that I have compared the above and foregoing with, and the same is a full, true and correct copy of the Notice of Location of the "East Ext. of Grand Bounce" Mining Claim, as the same appears from the records of my office in Book 42 of Mines, pages 2 and 3, records of Yavapai County, Arizona.

In Witness Whereof, I have hereunto set my hand and affixed my Official Seal, this 14th day of March 1900.

W.I. Johnson
County Recorder.



"PRINCE"

NOTICE OF LOCATION.

Know all men by these presents:

That the undersigned, have this day located fifteen hundred (1500) linear feet of this vein or lode, bearing precious metals, with all dips, spurs, angles and variations, with surface ground three hundred 300 feet on each side of the center of vein, with all mineral deposits contained therein, and all timber growing within the limits of said claim and all water and water privileges thereon or appurtenant there-to under and according to the provisions of the Mining Laws of the United States, under which it is located.

This claim commences at the monument and notice placed upon the ledge and runs fifteen hundred (1500) feet in a westerly direction along the ledge.

The exterior boundaries are as follows, viz:

Commencing at this monument and notice and running three hundred (300) feet in a northerly direction to monument of stone at N.E. corner of claim. Thence in a westerly direction parallel with the ledge fifteen hundred (1500) feet to monument at N.W. corner of claim. Thence at right angles across the ledge in a Northerly direction (600) Six hundred feet to monument at S.W. corner of claim; thence parallel with the lode in a easterly direction fifteen hundred (1500) feet to monument at S.E. corner of claim; thence at right angles across the ledge in a northerly direction three hundred (300) feet to monument upon the ledge and place of beginning.

This ledge may be more generally discribed as situated about 3/4 of a mile west of Kerwagen and Haskells Ranch about 2 miles south east of Jerome. In Verde Mining District, Yavapai County, Arizona Territory, and shall be known as the Prince Mining Claim.

Dated on the ground this 5th day of March 1895.

George Brookshier
E.F. Roberts
Henry Hobbs.

Recorded at request of Joe Hobbs, May 3d A.D. 1895, at 3:55 o'clock p.m. in Book 42 of Mines, pages 3-4, Records of Yavapai County, Arizona.

(Seal) F.A. Tritle,
County Recorder.

By H.R. Tritle, Dep-uty.

TERRITORY OF ARIZONA,)
COUNTY OF YAVAPAI.) SS:

I, W.I. JOHNSON, County Recorder in and for said County, in said Territory, and custodian of the records thereof, do here by certify that I have compared the above and foregoing with, and the same is a full, true and correct copy of the Notice of Location of the "Prince" Mining Claim, as the same appears from the records of my office in Book 42 of Mines, pages 3 and 4, records of Yavapai County, Arizona.

In Witness Whereof, I have hereunto set my hand and affixed my Official Seal, this 14th day of March, 1900.

W.I. Johnson
County Recorder.



"SILVER TIP"

NOTICE OF LOCATION.

Know all men by these presents:

That we, the undersigned, have this day located fifteen hundred (1500) linear feet of this vein or lode, bearing precious metals, with all dips, spurs, angles and variations, with surface ground Three hundred (300) feet on each side of vein, with all mineral deposits contained therein, and all timber growing within the limits of said claim, and all water and water privileges thereon or appurtenant thereto, under and according to the provisions of the United States Mining Laws, under which it is located.

This claim commences at this monument and notice placed upon the ledge, and runs 750 feet in a northerly direction and 750 feet in a southerly direction along the ledge.

The exterior boundaries are as follows, viz:

Commencing at a monument of stone on west boundary line, distant Three Hundred (300) feet in a westerly direction from discovery monument; thence in a northerly direction parallel with the ledge 750 feet to a monument of stone at N.W. corner of claim; thence in an easterly direction at right angles across the ledge Six Hundred (600) feet to monument of stone at N.E. corner of claim; thence in a southerly direction parallel with the ledge Fifteen Hundred (1500) feet to monument of stone at S.E. corner of claim; thence at right angles across the ledge in a westerly direction Six Hundred (600) feet to monument of stone at S.W. corner of claim; thence in a northerly direction parallel with the ledge 750 feet to monument on west boundary and place of beginning.

This ledge may be more generally described as situated on south side of Blowout Cañon about 1 mile north of the Cliff Mine, and about 3 miles southeast of Jerome, in Verde Mining District, Yavapai County, Arizona Territory, and shall be known as the Silver Tip Mining Claim.

Dated on the ground this 7th day of March 1895.

George Brookshier
E.F. Roberts
Henry Hobbs

Recorded at request of Joe Hobbs, May 3d, A.D. 1895, at 3:55 o'clock p.m. in Book 39 of Mines, page 541, Records of Yavapai County, Arizona.

(Seal) F.A. Tritle,
County Recorder.

By H.R. Tritle,
Deputy.

TERRITORY OF ARIZONA,)
COUNTY OF YAVAPAI.) SS:

I, W.I. JOHNSON, County Recorder in and for said County, in said Territory, and custodian of the records thereof, do hereby certify that I have compared the above and foregoing with and the same is a full, true and correct copy of the Notice of Location of the "Silver Tip" Mining Claim, as the same appears from the records of my office in Book 39 of Mines, page 541, records of Yavapai County, Arizona.

In Witness Whereof, I have hereunto set my hand and affixed my official Seal, this 14th day of March, 1900.

W.I. Johnson
County Recorder.



"PROTECTOR".

NOTICE OF LOCATION.

Know all men by these presents:

That we, the undersigned, have this day located Fifteen Hundred (1500) linear feet of this vein or lode, bearing precious metals, with all dips, spurs, angles and variations, with surface ground Three Hundred (300) feet on each side of the center of vein, with all mineral deposits contained therein, and all Timber growing within the limits of said claim, and all water and water privileges thereon or appurtenant thereto, under and according to the provisions of the Mining Laws of the United States, under which it is located.

This claim commences at the monument and notice placed upon the ledge, and runs Fifteen Hundred (1500) feet in a Southerly direction along the ledge.

The exterior boundaries are as follows: viz:-

Commencing at this monument and notice, and running Three Hundred (300) feet in an easterly direction to monument of stone at N.E. corner of claim; thence in a southerly direction parallel with the ledge Fifteen Hundred (1500) feet to monument at S.E. corner of claim; thence at right angles across the ledge in a westerly direction Six Hundred (600) feet to monument at S.W. corner of claim; thence parallel with the lode in a Northerly direction Fifteen Hundred (1500) feet to monument at N.W. corner of claim; thence at right angles across the ledge in an easterly direction Three Hundred (300) feet to monument upon the ledge and place of beginning.

This ledge may be more generally described as situated about 1-1/2... from Kirwagen and Haskell's ranch south west and about 3 miles south of Jerome joining the Grand Bounce mine on the south east corner, in Verde Mining District, Yavapai County, Arizona Territory, and shall be known as the Protector Mining Claim.

Dated on the ground, this 5th day of March 1895.

George Brookshier.
E.F. Roberts. Henry Hobbs.

Recorded at request of Joe Hobbs, May 3d A.D. 1895, at 3:55 o'clock p.m. in Book 38 of Mines, page 371, records of Yavapai County, Arizona.

(Seal) F.A. Tritle,
County Recorder.

By H.R. Tritle, Deputy.

TERRITORY OF ARIZONA,)
COUNTY OF YAVAPAI.) SS:

I, W.I. JOHNSON, County Recorder in and for said county, in said territory, and custodian of the records thereof, do hereby certify that I have compared the above and foregoing with, and the same is a full, true and correct copy of the Notice of Location of the "Protector" Mining Claim, as the same appears of record in my office in Book 38 of Mines, page 371, records of Yavapai County, Arizona.

In Witness Whereof, I have hereunto set my hand and affixed my Official Seal, this 14th day of March, 1900.



W.I. Johnson
County Recorder.

GRAND BOUNCE.

NOTICE OF LOCATION.

Know all men by these presents:

That...the undersigned, have this day located 1500 feet of this vein or lode, bearing precious metals, with all dips, spurs, angles and variations, with surface ground 300 feet on each side of vein, with all mineral deposits contained therein, and all timber and water thereon or appurtenant thereto, according to the provisions of the United States Mining Laws.

The exterior boundaries are as follows:

Commencing at a monument of stone on north boundary line, distant 300 feet in a northerly direction from discovery monument. Thence in a, Easterly direction parallel with the ledge 500 feet to monument at N.E. corner. Thence in a southerly direction at right angles across the ledge 600 feet to monument at S.E. corner. Thence in in a westerly direction parallel with the ledge 1500 feet to monument at S.W. corner. Thence at right angles across the ledge in a Northerly direction 600 feet to monument at N.W. corner. Thence in a, easterly direction parallel with the ledge 1000 feet to monument on north boundary and place of beginning.

This claim is in Verde Mining District, Yavapai County, Arizona, and may be more generally described as situated about 1-1/2 miles southeast of Jerome mine and about 1 mile North of Cliff mine, about 1/2 mile N.W. of Kirwagen & Haskell's ranch, and shall be known as the Grand Bounce Mining Claim.

Dated on the g-round this 25 day of Feby, 1895.

Geo. Brookshire

E.F. Roberts

H. Hobbs.

Recorded at request of G. Brookshire, Feby 26", A.D. 1895, at 9:20 O'clock P.M. in Book 41 of Mines, pages 402-3, Records of Yavapai County, Arizona.

(L.S.) F.A. Tritle, County Recorder.

By M.O. Archibald, Deputy.

TERRITORY OF ARIZONA,)
COUNTY OF YAVAPAI.) SS:

I, W.I. JOHNSON, County Recorder in and for said County, in said Territory, and custodian of the records thereof, do hereby certify that I have compared the above and foregoing with, and the same is a full, true and correct copy of the Notice of Location of the "Grand Bounce" Mining Claim, as the same appears from the records of my office in Book 41 of Mines, pages 402 and 403, records of Yavapai County, Arizona.

In Witness Whereof, I have hereunto set my hand and affixed my Official Seal, this 14th day of March 1900.

W.I. Johnson
County Recorder.



"MISSOURI"

AMENDED NOTICE OF MINING LOCATION.
Quart Claim.

To All Whom it May Concern:

This mining claim, the name of which is the Missouri Mining Claim, situate on lands belonging to the United States of America, and in which there are valuable mineral deposits, was entered upon and located for the purpose of exploration and purchase by George Brookshire, E.F. Roberts and Henry Hobbs (Original notice recorded in Book 45 of Mines, page 332, Records of Yavapai County, Arizona), the undersigned, on the 1st day of January 1897.

The length of this claim is fifteen hundred feet, and we claim seven hundred and fifty (750) feet in a northerly direction and seven hundred and fifty feet in a southerly direction from the center of the discovery shaft, at which this notice is posted, lengthwise of the claim, together with three hundred (300) feet in width of the surface grounds, on each side of the center of said claim.

The general course of the lode deposit and premises is from the North to the South.

The claim is situated and located in the Verde Mining District, in Yavapai County, in the Territory of Arizona, about one and a half miles in a westerly direction from Kirwaggen & Haskell ranch, west side line adjoins east end lines of Prince and Oregon claims.

The surface boundaries of the claim are marked upon the ground as follows: Beginning at a monument at a point in a southerly direction 750 feet from the discovery shaft (at which this notice is posted), being in the center of the south end line of said claim; thence easterly 300 feet to a monument, being the south east corner of said claim; thence northerly 750 feet to a monument at the center of the east side line of said claim; thence Northerly 750 feet to a monument, being at the northeast corner of said claim; thence westerly 300 feet to a monument at the center of the north end of said claim; thence westerly 300 feet to a monument, being at the northwest corner of said claim; thence southerly 750 feet to a monument, being at the center of the west side line of said claim; thence southerly 750 feet to a monument at the southwest corner of said claim; thence easterly 300 feet to the place of beginning.

All done under the provisions of Chapter Six, of Title XXXII, of the Revised Statutes of the United States, and of an Act of the General Assembly of Arizona, entitled "An Act Concerning Mines", approved March 20, 1895.

This amended notice of location dated and posted on the ground, this 24th day of October 1899.

George Brookshire.
E.F. Roberts
Estate of Henry Hobbs, Deceased.

Filed and recorded at request of E.F. Roberts, Oct 26th, A.D. 1899, at 9 o'clock a.m. in Book 52 of Mines, page 489, Records of Yavapai County, Arizona.

(Seal) W.I. Johnson, County Recorder.
By E.C. Averyt, Deputy Recorder.

TERRITORY OF ARIZONA,)
COUNTY OF YAVAPAI.) SS:

I, W.I. JOHNSON, County Recorder in and for said County, in said Territory and custodian of the records thereof, do hereby certify that I have compared the above and foregoing with, and the same is a full, true and correct copy of the Amended Notice of Location of the "Missouri" Mining Claim, as the same appears from the records of my office in Book 52 of Mines, page 489, records of Yavapai County, Arizona.

In Witness Whereof, I have hereunto set my hand and affixed my Official Seal, this 14th day of March, 1900.



W.I. Johnson
County Recorder.

"MISSOURI"

NOTICE OF LOCATION.

The Missouri Claim formerly known as the Butcher Boy.

Commencing at location monument and running 750 feet South-erly and 750 feet northerly with 300 feet on each side joining the Prince min-ing clame on the East end also the Oregon clame on the east end about 3 miles South east from Jerome and west of Kirwagner and Haskell's Ranch in Verdill Mining District, Yavapai County, A.T. and shall be known as the Missouri Mining Claim.

Located January the 1 at 12 o'clock & one minut, A.M., 1897.

Locators. (Geo. Brookshire, E.F. Roberts
(& Henry Hobbs.

Recorded at request of Geo. Brookshire, January 22 A.D. 1897 at 11:30 o'clock a.m. in Book 45 of Mines, pages 332-333, Records of Yavapai County, Arizona.

(Seal) W.I. Johnson,
County Recorder.

By P.J. Farley, Deputy.

TERRITORY OF ARIZONA,)
) SS:
COUNTY OF YAVAPAI.)

I, W.I. JOHNSON, County Recorder in and for said County, in said Territory, and custodian of the records thereof, do hereby certify that I have compared the above and foregoing with and the same is a full, true and correct copy of the Notice of Location of the "Missouri" Mining Claim, as the same appears from the records of my office in Book 45 of Mines, pages 332 and 333, records of Yavapai County, Arizona.

In Witness Whereof, I have hereunto set my hand and affixed my Official Seal, this 14th day of March, 1900.



W.I. Johnson
County Recorder.

Surveyor General's Certificate of Approval of Field Notes and Survey of Mining Claim.

Department of the Interior,

Office of U. S. Surveyor General,

Tucson, Arizona.

Oct. 9-1900. 18

I, U. S. Surveyor General for District of Arizona,

do hereby certify that the foregoing and hereto attached Field Notes and Return of the

Survey of the Mining Claim of The Brookshire Mining Company

by E. D. Treadwell, Sgt. known as the

Fraction, oversight, Oregon, East End Grand Bounce, Prairie, Silver Dip, Grand Bounce, Protector, & Missouri Indes.

situate in Verde mining district,

Yavapai County, Arizona,

in Section ~, Township No. ~, Range No. (unsurveyed.)

~, designated as Survey No. 1466.

executed by R. C. Powers, U. S. Deputy Mineral

Surveyor, May 3-12, 1900., 18, under my instructions dated

Mar. 21-1900., 18, have been critically examined and the

necessary corrections and explanations made, and the said Field Notes and Return, and

the Survey they describe, are hereby approved. A true copy of the copy of the location

certificate filed by the applicant for survey is included in the field notes.

George Lehist

U. S. Surveyor General for Arizona

Porous Iron
Survey No 1378

Mary Queen
Survey 1361

Columbus
Survey 211361

GRAND BOUNCE

OVERSIGHT

SILVER TIP

FRACTION

PROTE

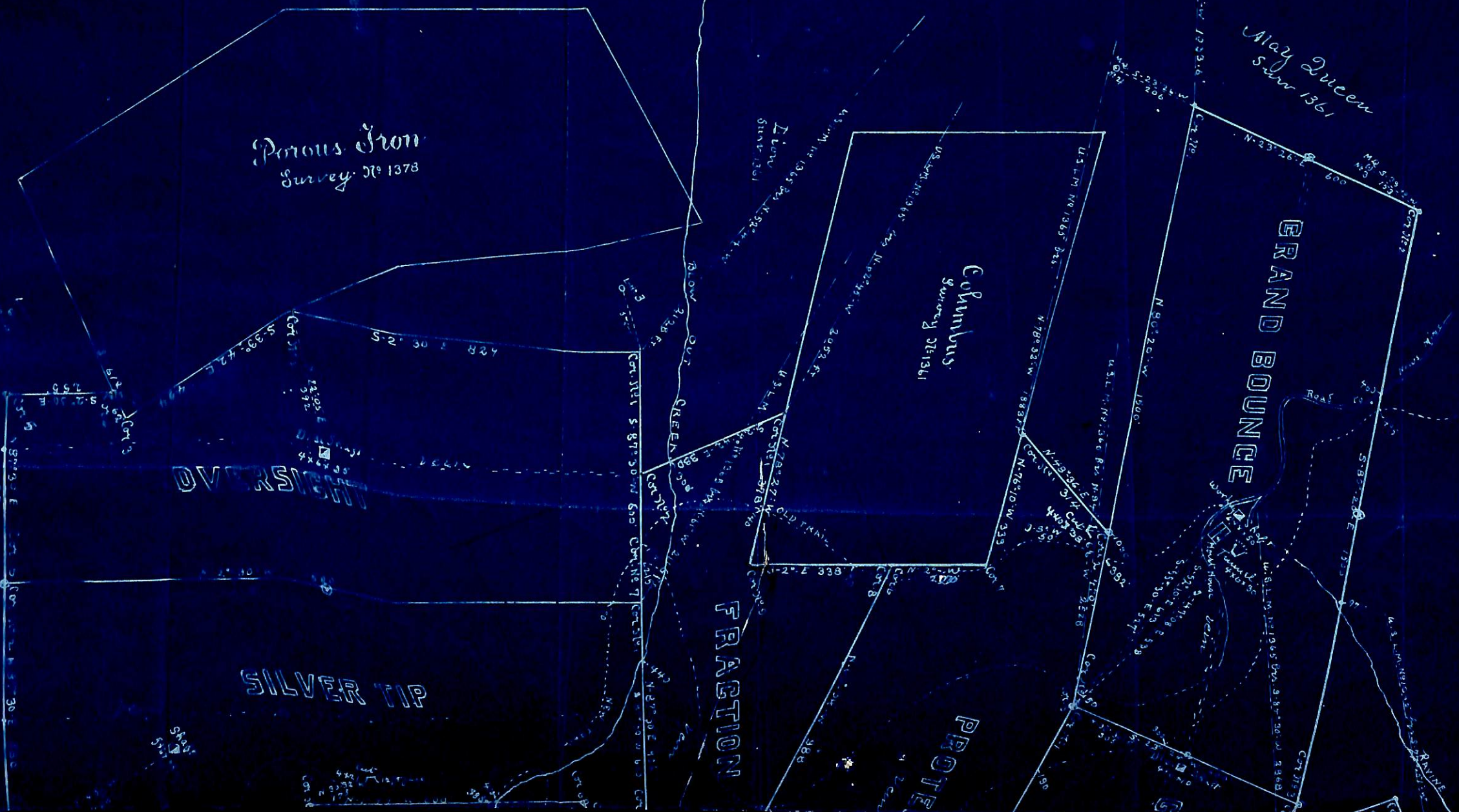

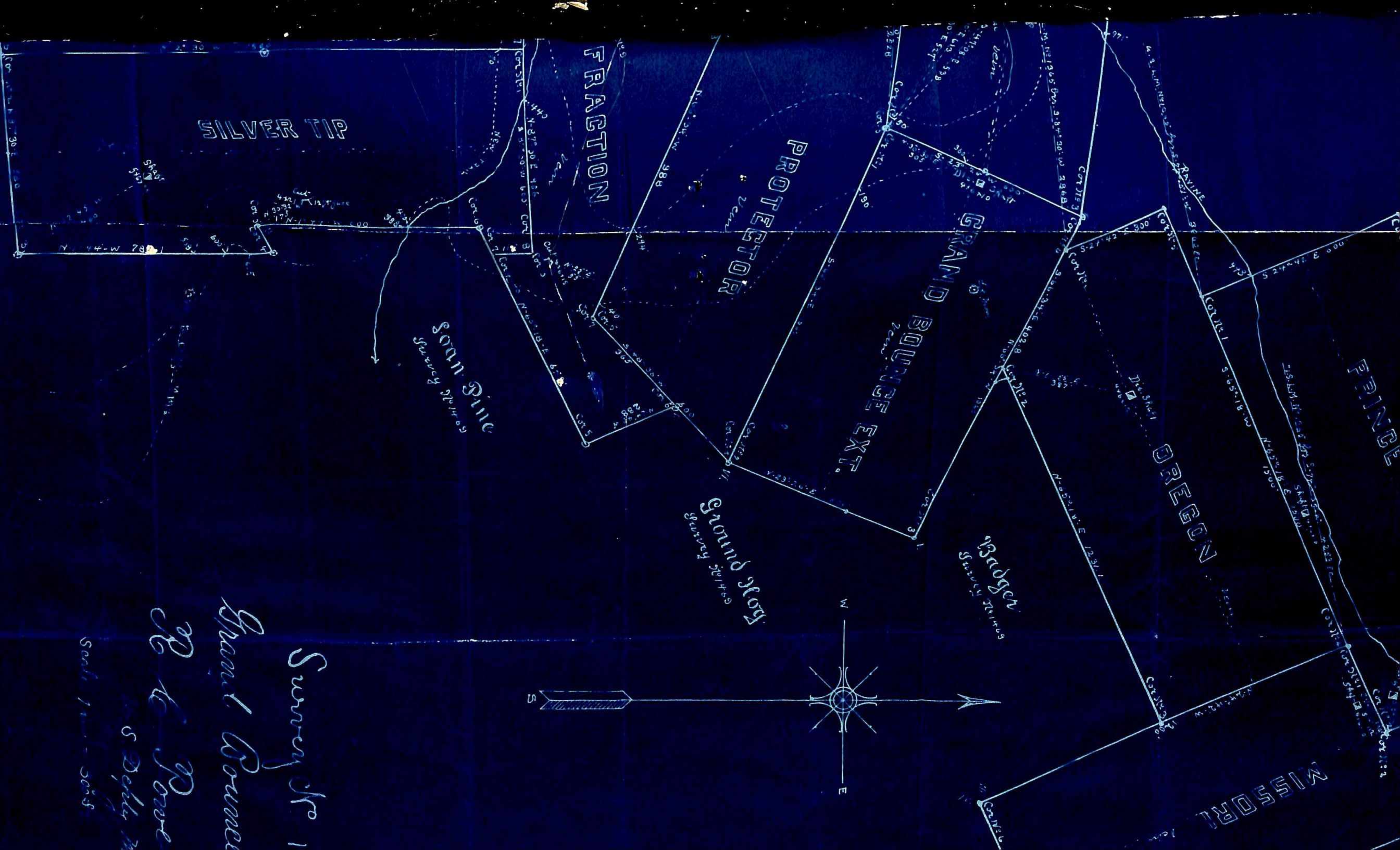

Survey No. 1

Grand Poudre

H. E. Jones

Scale 1 inch = 500 feet

Drawing

Map