

MS -

0

1

4

6

7

**MS**  
-

**0**  
**1**  
**4**  
**6**  
**7**

**MS -**

**0**

**1**

**4**

**6**

**7**

MINERAL SURVEY NO. 1467

CLAIMS	LODE CLAIMS			MILL SITES	
	M.&.B.Desc. Page No.	Imps.	Loc.Notices	M.&.B.	Loc.Not.
Bishop	22	67	7	58	32
Centurian	19	67	4	54	29
Deputy	11	66	13	44	24
Emperor	18	67	3	52	28
Gladiator	16	66	2	50	27
Humboldt	6	65	8	36	23
J.G.	1	64	10	28	33
Man-Tiger	9	65	12	40	19
Mathias & Hall	7	65	9	38	18
Member	13	66	14	46	25
Rector	24	68	17	60	31
Senate	14	66	15	48	26
Sharkey	3	64	6	32	21
Tribunal	10	65	1	42	34
Weighel	2	64	5	30	20
Wedge	5	64	11	34	22
York	21	67	16	56	30

**POOR**

**QUALITY**

The following pages are scanned at the best possible quality setting. The original pages are of poor quality and this is the best possible reproduction.

(4-683.)

Mineral Survey No. 1467A & 1467B

Lot No. ....

Gila

Land District.

### FIELD NOTES

OF THE SURVEY OF THE MINING CLAIM OF

Ray Mining Company, incorporated by  
Selvin M. Franklin Atty

KNOWN AS THE

J.G. Etal (as appears in sheet attached hereto)  
Imperial Creek

Mining District,

Pinal County, Arizona Territory

Section       , Township 33, Range unsurveyed

Surveyed under instructions dated March 24<sup>th</sup>, 1890

by Albert J. Coulton

U. S. Deputy Mineral Surveyor

Claim located....., 18 .

Survey commenced April 10<sup>th</sup>, 1890.

Survey completed April 24<sup>th</sup>, 1890.

6-103

Selvin M. Franklin Atty  
Tucson,  
Arizona

2

L O D E S.

Name.	Located.
J. G. ....	January 31st. . . . 1899. ✓
Weighel. ....	August 4th. . . 1898. ✓
Sharkey. ....	November 26th. . . 1898. ✓
Wedge. ....	January 31st. . . 1899. ✓
Humboldt. ....	January, 15th. . . 1899. ✓
Methias & Hall, . . . . .	January 15th. . . 1899. ✓
Man-Tiger, . . . . .	February, 15th. . . 1899. ✓
Tribunal, . . . . .	January 1st. . . . 1897. ✓
Deputy, ✓ . . . . .	March .. 5th. . . 1899. ✓
Member, ✓. . . . .	march .... 5th. . . . 1899. ✓
Senate, ✓. . . . .	March .... 5th. . . . 1899. ✓
Gladiator, . . . . .	January, 1st. . . . 1897. ✓
Emperor, ✓. . . . .	January . 1st. . . . 1897. ✓
Centurian, . . . . .	January 1st. . . . 1897. ✓
York, . . . . .	March .... 5th. . . . 1899. ✓
Rector, ✓. . . . .	April ... 1st. . . . 1899. ✓
Bishop, . . . . .	December 15th. . . . 1898. ✓

M I L L - S I T E S.

J. G. ....	October 10th. . . . 1899. ✓
Weighel, . . . . .	September 18th. . . 1899. ✓
Sharkey, . . . . .	September 18th. . . . 1899. ✓
Wedge, . . . . .	September 18th. . . 1899. ✓
Humboldt, . . . . .	September 18th. . . . 1899. ✓
Methias & Hall, . . . . .	December 1st. . . . 1899. ✓
Man Tiger, . . . . .	December 15th. . . 1899. ✓
Tribunal, . . . . .	<del>September 18th. . . 1899.</del> ✓
Deputy, . . . . .	September 18th. . . 1899. ✓
Member, . . . . .	September 18th. . . 1899. ✓
Senate, . . . . .	September 18th. . . 1899. ✓
Gladiator, . . . . .	September 18th. . . 1899. ✓
Emperor, . . . . .	September 18th. . . 1899. ✓
Centurian, . . . . .	September 18th. . . 1899. ✓
Yery, . . . . .	September 18th. . . 1899. ✓
Rector, . . . . .	September 18th. . . 1899. ✓
Bishop, . . . . .	September 18th. . . 1899. ✓

*Jan'y 29-1900*

*1467 att*

# PRELIMINARY OATHS OF ASSISTANTS IN SURVEY OF MINING CLAIM.

WE, Oliver D. Wilson and Robert A. Merritt,  
do solemnly swear that we will well and faithfully execute the duties of chain carriers;  
that we will level the chain upon even and uneven ground and plumb the tally-pins,  
either by sticking or dropping the same; that we will report the true distance to all  
notable objects, and the true length of all lines that we assist in measuring, to the best  
of our skill and ability, and in accordance with instructions given us, in the survey of  
the Mining Claim of Ray James Company a corporation  
Selma M. Donnell Atty, known as the  
situate in J. G. et al Mineral Creek mining district,  
Pinal County, Arizona  
in Section       , Township No.       , Range No. unassigned.

Oliver D. Wilson, Chainman.  
Robert A. Merritt, Chainman.

Subscribed and sworn to by the above-named persons before  
me this 9th day of April, 1900

David C. Stevens  
Deputy District Court, Second Judicial District, Arizona.

I, \_\_\_\_\_, do solemnly swear that I will well and  
truly perform the duties of axeman, in the establishment of corners and other duties,  
according to instructions given me and to the best of my skill and ability, in the survey  
of the Mining Claim of \_\_\_\_\_

known as the \_\_\_\_\_,  
more fully described in the preceding affidavit.

\_\_\_\_\_, Axeman.

Subscribed and sworn to by the said \_\_\_\_\_  
before me this \_\_\_\_\_ day of  
\_\_\_\_\_, 18 \_\_\_\_\_.

I, \_\_\_\_\_, do solemnly swear that I will  
well and truly perform the duties of flagman, in the establishment of corners and other  
duties, according to instructions given me and to the best of my skill and ability, in the  
survey of the Mining Claim of \_\_\_\_\_

known as the \_\_\_\_\_,  
more fully described in the preceding affidavit.

\_\_\_\_\_, Flagman.

Subscribed and sworn to by the said \_\_\_\_\_  
before me this \_\_\_\_\_ day of  
\_\_\_\_\_, 18 \_\_\_\_\_.



Beginning at cor. n. 1.  
 Identical with cor of location and East  
 cor. of Claim.

A. Red-wood post 4 feet long 4 ins square  
 set 18 ins. in the ground, surrounded  
 by mound of stones 1 1/2 feet high 3 ft base,  
 scribed 1-1467. A. Whence  
 U.S.L.M. N. 1. bears S44. 25E 7554 ft.  
 No other bearings available.

Thence N43. 45' W

300 To end center line, mon, a mound of stone  
 400 To Cor. N. 2.

Identical with a cor. of the location.  
 A Red-wood post 4 feet long 4 ins square  
 set 18 ins in the ground surrounded  
 by a mound of stones 1 1/2 feet high 3  
 feet base, scribed -2-1467. A.  
 No bearings available.

Thence S49. 15' W

On 13. 45 E

940 Cr of Wash 50 ft wide course S78. E x N78. W  
 745 To side center line, mon, a mound of stone  
 1490 To Cor. N. 3.

Identical with a cor. of the location.  
 A Red-wood post 4 feet long 4 ins square set  
 18. ins in the ground, surrounded by  
 a mound of stones 1 1/2 feet high 3 feet base,  
 scribed 3-1467. A  
 No bearings available.

Thence S43. 45' E

300 To end center line, mon, a mound of stone  
 480 Cr of Wash 10 ft. wide course N50. E x S50. W  
 600 To Cor N. 4

Identical with a cor of the location.  
 A Red-wood post 4 ft long 4 ins square  
 set 18 ins in the ground, surrounded by  
 a mound of stones, 1 1/2 ft. high 3 ft base,  
 scribed 4-1467. A.  
 no bearings available.

cut

Thence  $N49^{\circ}15'E$   
Va  $13^{\circ}45'E$

714 To cor N<sup>o</sup> 4 of Sharky and Weighel Lode  
Both of this survey.

764 Cr of a Wash 20 feet wide course East & West

864 Cr of a Wash 100 ft wide course  $S86^{\circ}E$  &  $N86^{\circ}W$   
To side cor. S. E. Mon, surrounded of stone

745  
1490 To Cor N<sup>o</sup> 1, the place of beginning.

### Weighel Lode

Beginning at cor N<sup>o</sup> 1

Identical with cor of location and South to  
cor. of claim and cor N<sup>o</sup> 1 of Sharky  
and cor 4 of Humboldt and Wedge Lode  
all of this survey.

A Redwood post 4 feet long 4 ins square set  
18 ins in the ground surrounded by a mound  
of stones  $1\frac{1}{2}$  feet high 3 feet base, chiseled  
1-1467 A. Whence

U. S. L. M. N<sup>o</sup> 1 bears  $S51^{\circ}10'E$  7042. feet.  
No other bearings available.

Thence  $N49^{\circ}15'E$   
Va.  $13^{\circ}45'E$

1050 Cr wash 100 ft. wide course East & West  
750 To side cor. S. E. Mon, surrounded of stone  
1500 To Cor N<sup>o</sup> 2

Identical with a cor of the location and  
cor N<sup>o</sup> 3 of Wedge Lode of this survey.

A lime stone  $26 \times 8 \times 4$  ins, set 14 ins in the  
ground, with a mound of stones  $1\frac{1}{2}$  feet high  
3 feet base alongside, chiseled 2-1467 A.

No bearings available.

Thence  $N40^{\circ}45'W$

300 To end cor. Va  $13^{\circ}45'E$   
600 To Cor N<sup>o</sup> 3

Identical with a cor. of the location.

A Redwood post 4 feet long 4 ins square  
set 18 ins in the ground surrounded by  
a mound of stones  $1\frac{1}{2}$  feet high 3 feet base

Just-

scribed, 3-1467 A.  
No bearings available.

Thence S 49° 15' W  
Va 13° 45' E

726  
750  
1250  
1450  
1510

To cor No 1 of T. G. Lode of this survey,  
To side center Sec. Iron mound of stone  
Cr of wash 100 ft wide course S 86° E X N 86° W  
Cr of wash 20 ft wide course East & West  
To Cor. No 4.

Identical with a corner of the location,  
and with cor No 4 of Sharkey Lode of this  
survey.

Across (X) at corner point and H-1467 A,  
chiseled on a bluff of rock & set from  
the ground, with a mound of stones  
1 1/2 feet high 3 feet base along side  
No bearings available.

Thence S 40° 15' E

300  
600

To end center Sec. Iron mound of stone  
Va 13° 45' E  
To Cor No 1 the place of beginning.

### Sharkey Lode

Beginning at - cor No 1.  
Identical with a cor. of the location and  
East cor. of claim, and cor No 1 Weighel  
Lode and cor No 4 of Humboldt and Wedge  
Lodes all of this survey, herein before  
described. I scribed 1-1467 A on side  
facing this lode. Whence,  
U.S. L.M. No 1. bears S 51° 10' E 7042 feet.  
No other bearings available.

Thence S 49° 15' W

750  
1500

To side center Sec. Iron mound of stone  
Va 13° 45' E  
To Cor No 2.

Identical with a cor of the location  
and cor. No 3 of Humboldt Lode of this  
survey. A Red-wood post 4 feet long

4 in square set 18 in in the ground surrounded by a mound of stones 1 1/2 ft high 3 feet base, described 2-1467 A. no bearings available

Thence N40°45'W

300  
600 To end center Va 13°45'E  
To Cor. N° 3. Sec. Mon. mound of stones

Identical with a cor of the location A Reborn and first 4 feet long 4 in square set 18 in in the ground surrounded by a mound of stones 1 1/2 feet high 3 feet base; described 3-1467 A. no bearings available

Thence N49°15'E

700  
1500 To end center Va 13°45'E  
To Cor. N° 4. Sec. Mon. mound of stones

Identical with a cor of the location and with cor. 3° 4 of Weighal lode of this survey. herein before described. I described 4-1467 A on the side facing this lode.

Thence S40°45'E

300  
600 To end center Va 13°45'E  
To Cor. N° 1. Sec. Mon. mound of stones the place of beginning.

# Wedge Lode.

Feet.

Beginning at Cor No 1  
 Identical with a cor of the location  
 and the South cor of the claim and  
 cor No 1 of Humpholdt lode this survey  
 A Red-wood post 4 feet long 4 in square  
 set 18 in in the ground surrounded by  
 a mound of stones 1 1/2 feet high 3 feet  
 base. scried 1-1467 A. Whence  
 U.S.L.M. No 1 bears S 52.00 E 6471 feet.  
 No other bearings available.

Thence N 49.15 E

750  
 1500  
 To side center Sec. 13.45 E  
 To Cor. No 2.

Identical with a cor of the location,  
 A pine post 4 feet long 4 in square  
 set 18 in in the ground, surrounded  
 by a mound of stones 1 1/2 feet high 3  
 feet base. scried 2-1467. A.  
 No bearings available

Thence N 40.45 W

On 13.45 E

300  
 400  
 Cr. Wash 100 feet wide course East  
 and center Sec. 13.45 E  
 To Cor. No 3.

Identical with a cor of the location  
 and with cor. No 2 of Wright lode of  
 this survey, herein before described  
 Chiseled 3-1467 A. on the side facing  
 this lode.

Thence S 49.15 W

On 13.45 E

450  
 750  
 1500  
 Cr. of Wash 100 ft wide course East.  
 side center Sec. 13.45 E  
 To Cor. No 4.

Identical with a cor of the location and with  
 cor No 4 of Humpholdt lode and cor No 1 of  
 Sharkey and Wright lodes, all of this survey  
 herein before described. scried 4-1467 A  
 on side facing this lode.

Thence  $S 40^{\circ} 45' E$   
Var  $13^{\circ} 45' E$

300 To cor. wash 5 ft wide course  $N 50^{\circ} E$  &  
end center line. measured from  
400 To Cor. No. 1 the place of beginning.

### Aumold Lode

Beginning at cor. No. 1.  
Identical with a cor. of the location and  
East. cor. of the claim, and with cor. No.  
1 of Wedge lode of this survey, herein  
before described, scried 1-1467 A on  
the side facing this lode. Whence  
U.S.L.M. No. 1 bears  $S 52^{\circ} 00' E$  6471 feet,  
No other bearings available.

Thence  $S 49^{\circ} 15' W$   
Var  $13^{\circ} 45' E$

750 To side center line. measured from  
1500 To Cor. No. 2.

Identical with a cor. of the location.  
A Red-wood post 4 feet long 4 in square  
set 18 in, in the ground surrounded  
by a mound of stones 1/2 feet high 3 feet  
thick. scried 2-1467 A  
No bearings available.

Thence  $N 40^{\circ} 45' W$   
Var  $13^{\circ} 45' E$

300 To end center line. measured from  
600 To Cor. No. 3

Identical with a cor. of the location  
and cor. No. 2 of Sharkey lode of this sur.  
herein before described, scried 3-1447 A.  
on the side facing this claim,  
No bearings available.

Thence  $N 49^{\circ} 15' E$   
Var  $13^{\circ} 45' E$

750 To side center line. measured from  
1500 To Cor. No. 4.

Identical with a cor. of the location,  
and with cor. No. 4 of Wedge lode and cor  
No. 1 of Sharkey and Wight lodes, all of

Dist - This survey, herein before described,  
scribed 4-1467 A. on side facing this  
lode

Thence S 40° 45' E

On 13° 45' E

300 Cr Wash 5 feet wide course N 50° E  
400 In cor. No. 1 the place of beginning.

### Mathias & Hall Lode.

Beginning at cor. No. 1  
Identical with a cor of the location and  
the exact cor of claim  
A Red-wood post 4 feet long 4. in square  
set 18. in in the ground surrounded  
by a mound of stone 1 1/2 feet high 3  
feet base, scribed 1-1467 A. Whence  
U.S. L.M. No. 1 bears S 64° 35' E 680 7/8 feet  
No other bearings available.

Thence S 22° 30' W

On 13° 45' E

460. Cr Wash 3 ft wide course S 60° E  
344 Intersect line 3-4 Tribunal lode of this  
survey, at N 67° 30' W 125 feet from cor. No. 4  
465 Cr. No. 2. Gladwater lode of this sur.  
33205- In cor. No. 2  
665 Do Cor. No. 2

Identical with a cor. of the location  
A cross (X) at corner point and 2-1467. A  
chiseled on a rock in place showing  
4 x 4 x 5 feet above the surface with  
mound of stone 1 1/2 feet high 3 ft base  
along side  
No bearings available

Thence N 40° 45' W

717.2 to intersection line 3-4 Tribunal lode at N 67° 30' W, 764.1 ft from cor. No. 4.  
739.2 In cor. No. 4 of Main Inger lode of this sur.

Feet  
750  
1500

To side center Mon, 4 mound of stone  
To Cor. No. 3  
Identical with one of the location and with  
Cor. No. 3 of Mandiga lode of this survey.  
A cross (X) at the corner point and 3.  
1467. A chiseled on a rock in place  
showing 3 x 4 x 6 feet above the surface  
with a mound of stones 1/2 feet high 3 ft  
base alongside  
No bearings available

Thence N 22° 30' E

33 2.5  
665

To end center <sup>Var 13° 45' E</sup> ~~Side~~ Mon, 4 mound of stone  
To Cor. No. 4.  
Identical with one of the location.  
A Red-wood post 4 ft long 4 in square  
set 18 in in the ground surrounded by a  
mound of stones 1/2 ft high 3 ft base  
marked 4 - 1467. A.  
No bearings available.

Thence S 40° 45' E  
Var. 13° 45' E

195  
750  
795  
1395  
1500

Cor No. 3. Sharky lode this 2 1/2 1/4  
~~2 1/2 1/4~~ <sup>2 1/2 1/4</sup> ~~Side~~ <sup>Side</sup> Mon, 4 mound of stone  
Cor No. 2 of Sharky lode and cor No. 3 of  
Humboldt lode both of this survey.  
Cor. No. 2 of Humboldt lode of this  
survey.  
To Cor. No. 1. The place of beginning.



# Man Tiger Lodge

Feet

Beginning at cor. No 1  
 Identical with a cor. of location and  
 the S E Cor of claim.  
 A cross (X) at corner point, and 1-1467.  
 A. chiseled on a little bluff 4 feet  
 above the ground, with a mound  
 of stones 1 1/2 feet high 3 feet base along  
 Whence  
 U.S.L.M. No 1 bears S 67° 30' E 7465 feet,  
 no other bearings available.

Thence N 67° 30' W  
 Va 13° 45' E

715.2

Do cor. No 2.  
 Identical with a cor. of the location  
 and with cor. No 3 of Orbnun's land  
 this survey.  
 A pine post 4 feet long 4 ins square set  
 18 ins in the ground, surrounded by a  
 mound of stones 1 1/2 ft high 3 feet base  
 scribed 2-1467 A.  
 no bearings available

Thence S 28° 28' E  
 Va 13° 45' E

354.3

Do Cor - No 3.  
 Identical with a cor of the location and cor  
 No 3 of Melhiss and Hall's land of this survey.  
 hereinbefore described, scribed 3-1467 A on the  
 side facing this claim.  
~~And~~

Thence S 40° 45' E  
 Va 13° 45' E

760.8

to cor No 4.  
 Identical with cor of the location, a pine  
 post 4 feet long 4 ins square set 18 ins in the  
 ground surrounded by a mound of stones  
 1 1/2 ft high 3 ft base scribed 4-1467 A

thence  $S^{\circ} 28' 28'' W$   
Dor  $13' 45'' E$   
10 to cor no 1, place of beginning

# Tribunal Code

Beginning at cor. no. 1  
 Identical with a cor. of the location  
 and the S.E. cor. of the claim, and cor.  
 no. 1 of Deputy Code of this survey.  
 A pine post 4 ft long 4 in square  
 set 18 in in the ground surrounded  
 by a mound of stones 1 1/2 ft high  
 13 ft base, scribed 1-1467, A. Whence  
 U.S. L.M. No. 1 bears S 72.45 E 6703 feet;  
 no other bearings available.

Thence N 67.30 W  
 Va 13.45 E

750 cor. of the course 50 ft wide course S 50 E  
 and N 80 W side center Sec. Mon.  
 a mound of stone  
 1500 To Cor. No. 2.

Identical with a cor. of the location  
 and with cor. no. 2 of Deputy Code  
 of this survey.  
 A pine post 4 feet long 4 in square  
 set 18 in in the ground surrounded  
 by a mound of stones 1 1/2 ft high 3 ft  
 base, scribed 2-1467, A  
 no bearings available

Thence N 22.30 E  
 Va 13.45 E

90 across bluff.  
 1250 descend  
 300 To end center Sec. Mon. a mound of stone  
 600 To Cor. No. 3.

Identical with a cor. of the location  
 and with Cor. no. 2 of Grant-Dixon Code of this  
 survey, here is before described, scribed  
 3-1467, A on the side facing the lake.

Thence S 67.30 E  
 Va 13.45 E

715.2 Cor. No. 1 of Grant-Dixon Code of this survey,  
 735.9 corner line 1/2 - 3/8 Matthias & Hale Code of N 40.45 W 717.2 ft from cor. no. 2  
 750 To side center Sec. Mon. a mound of stone

Feet

1375 Intersect line 2-3 Gladwater lode of this survey  
 at:  $N 22^{\circ} 30' E$  121 feet from cor. no 2  
 1400 or wash 5 ft wide course  $S 10^{\circ} E$   
 1500 To Cor. No 4  
 Identical with a cor. of the location  
 A pine post 4 feet long 4 in square  
 set 13 in in the ground with measurement  
 of a mound of stones 1 1/2 feet high  
 3 ft base scribbled 4-1467 A  
 No bearings available

Thence  $S 22^{\circ} 30' W$ .

Va  $13^{\circ} 45' E$ .

121 Cor. No 3 of Senate lode this survey  
 300 To end, center  $S 20^{\circ} E$  more or less  
 400 or wash 5 ft wide course  $S 20^{\circ} E$   
 600 To Cor No 1 the place of beginning

### Deputy Lode

Beginning in cor no 1  
 Identical with a cor. of the location  
 and the N.E. Cor. of claim, and with  
 cor. no. 1 of Tribunal lode of this  
 survey, herein before described  
 I 1-1467 A. on side facing this claim. Whence  
 U.S. L.M. No 1 bears  $S 72^{\circ} 45' E$  6703 feet.

Thence  $N 67^{\circ} 30' W$

Va  $13^{\circ} 45' E$

750 or Copper Canon 50 ft wide course  
 $S 50^{\circ} E$  and  $N 86^{\circ} W$  of the Red Center  
 1500 or wash 5 ft wide course  
 To Cor No 2.

Identical with a cor. of the location  
 and with cor. no. 2 of Tribunal lode  
 of this survey, herein before described  
 scribbled 2-1467 A on side facing this lode

Thence S 22° 30' W

On 13° 45' E

250  
300  
600

By Copper Canon course S 84° E  
To end center line. Mon. mound of stone  
To Cor No 3.

Identical with a cor of the location  
A pine post 14 ft long 4 in square set  
18. ins in the ground surrounded by  
a mound of stones 1 1/2 ft high 3 ft base  
scribed 3-1467. A.  
No bearings available.

Thence S 67° 30' E

On 13° 45' E

750  
1500

To side center line. Mon. mound of stone  
To Cor. No. 4

Identical with a cor of the location  
A pine post 14 ft long 4 in square set  
18. ins in the ground surrounded by a  
mound of stones 1 1/2 ft high 3 ft base  
scribed 4-1467. A.  
No bearings available.

Thence N 22° 30' E

On 13° 45' E

300  
479

To end center line. Mon. mound of stone  
Cor No 2 of Member and Secret's notes  
both of this survey. in cr of copper  
Canon 100 ft wide course N 70° E & S 70° W  
To Cor No 1 the place of beginning.

# Member Locke

Foot

Beginning at cor N<sup>o</sup> 1  
 Identical with a cor. of the location and  
 the V. E. Cor. of claim and cor N<sup>o</sup> 1 of  
 Senate lode this survey  
 A pine post 4 feet long 4 ins square  
 set 18 ins in the ground surrounded  
 by a mound of stones 1 1/2 feet high 3 ft  
 bare, scribbled - 1- 1467 A. Whence,  
 U.S. L.M. N<sup>o</sup> 1 bears S 75° 20' E 5221 feet.  
 No other bearings available.

Thence N 67° 30' W

On 13° 45'

1100  
750  
1430

Cr wash 60 ft wide course N 28° E  
 To side center L.C. Mon. mound  
 To witness cor. to cor N<sup>o</sup> 2 as the true  
 corner falls in copper course  
 A pine post 4 ft long 4 ins square  
 set 18 ins in the ground surrounded  
 by a mound of stones 1 1/2 feet high 3.  
 ft bare scribbled W.C. 2-1467. A. Whence  
 the true corner bears N 67° 30' W 70 feet.  
 No bearing available

1500

To Cor N<sup>o</sup> 2, in copper course 100 ft with  
 course N 70° E  
 No bearings available

Thence from true corner S 22° 30' W

300  
479  
600

To end center L.C. Mon. mound  
 of stone  
 Cor N<sup>o</sup> 4 of Deputy lode this survey  
 To Cor. N<sup>o</sup> 3  
 Identical with a cor of the location  
 A pine post 4 ft long 4 ins square.  
 set. 18 ins in the ground, surrounded  
 by a mound of stones 1 1/2 feet high  
 3 ft bare, scribbled 3.- 1467 A.

Thence S 67° 30' E

750  
1240

To side center L.C. Mon.  
 Cr wash 60 ft wide course N 46° E

Just

1500

To cor. N<sup>o</sup>. 14

Identical with a cor of the location  
A pine post 4 ft long 4 ins. square set 18 in  
the ground surrounded by a mound  
of stones 1 1/2 ft by 3 ft here scribed H -  
1467 A

No bearings available

Thence N 22° 30' E

On 13° 45' E

250  
300  
400

To cor N<sup>o</sup>. 3 of York Lodge this survey  
of end <sup>stone</sup> ~~point~~ <sup>Loc.</sup> ~~near~~ <sup>unmarked</sup>  
To cor N<sup>o</sup>. 1 the place of beginning.

### Senate Lodge

Beginning at cor. N<sup>o</sup>. 1

Identical with the S. E. cor of the  
location and with cor N<sup>o</sup>. 1 of  
Member Lodge this survey, herein  
before described, scribed 1-1467 A.  
on the side facing this lodge. Whence  
U.S.L.M. N<sup>o</sup>. 1 bears S 75° 20' E 5221. feet.  
no.

Thence N 67° 30' W

On 13° 45' E

100  
750  
1430

By wash 60 ft wide course N 28° E  
To side <sup>to cor N<sup>o</sup>. 2</sup> ~~Loc.~~ <sup>to cor N<sup>o</sup>. 2</sup> ~~19 mounds of stones~~  
To Witness cor. as the true corner falls  
in copper canon, identical to W. C. cor.  
to cor N<sup>o</sup>. 2 Member Lodge of this survey  
herein before described, scribed WC 2 -  
1467 A on side facing this claim, Whence  
the true corner bears N 67° 30' W 70 ft

1500

To Cor N<sup>o</sup>. 2

Identical to a cor of the location  
and to cor. N<sup>o</sup>. 2 of Member Lodge  
this survey, herein before described

Thence from the true line

N 22° 30' E

Var 13° 45' E

121. Cor. No. 1 of Deputy and Tribunal lode  
both of this survey.  
200 To end center line. Mon. mound of stone  
321 cr wash 5 ft wide course S 20° E

600 Do Cor. No. 3  
Identical with a cor of the location.  
A fine post 4 ft long 4 ins square  
set 18 ins in the ground surrounded  
by a mound of stones 1 1/2 ft high &  
3 ft base, scribed 3-1467 A.  
No bearings available

Thence S 67° 30' E

Var 13° 45' E

750 To end center line. Mon. mound  
1061 Intersect line 2-3. Emperor lode of  
this survey at N 45° 00' E 204 ft from cor  
No. 3.

1309 Cor. No. 1 of Gladiator lode of this survey  
1450 cr Copper Canon 60 ft wide course N 55° E

1500 Do Cor. No. 4  
Identical with a cor of the location  
A fine post 4 ft long 4 ins square set  
18 ins in the ground, surrounded by  
a mound of stones 1 1/2 ft high 3 ft base.  
scribed 4-1467 A.  
No bearings available.

Thence S 22° 30' W

Var 13° 45' E

350 Cor. No. 4 of York lode this sur.  
404 Intersect line 3-4 of Emperor lode this  
survey at N 45° 00' W 40 ft from Cor. No. 4  
300 To end center line. Mon. mound of stone  
600 Do Cor. No. 1 the place of beginning



# Gladiator Lodge

Beginning at cor No 1 S.E. cor of the claim  
 A Granite Rock 8x10x30 ins set 15 ins  
 in the ground with mound of stones  
 1 1/2 feet high 3 ft base on long side  
 Chiseled 1-1467. A Whence,  
 U.S.L.M. No 1 bears S 68° 45' E 5361 feet.  
 Cor of location bears S 67° 30' E 566 feet  
 No other bearings available

Thence N 67° 30' W  
 Va 13° 45' E

248 Intersect line 2-3 Emperor Lodge this sur  
 At N 45° 00' E 204 feet from cor No 3.  
 559. <sup>To road center</sup> <sup>La. No. 1 or 2</sup>  
 1309 Intersect line 7-1 Imperial Lodge this sur  
 at S 22° 30' W 121 feet from cor No 4.

1434 To Cor No 2.  
 Identical with a cor of the location.  
 A pine post 4 ft long 4 ins square  
 set 18 ins in the ground, surrounded  
 by a mound of stones 1 1/2 ft high  
 3 ft base. scribed 2-1467. A.  
 No bearings available.

Thence N 22° 30' E  
 Va 13° 45' E

5 cor wash 3 ft wide course S 60° E  
 121 Intersect line 3-4 Imperial Lodge this sur.  
 at N 67° 30' W 122.5 feet from cor No 4  
 300 <sup>To road center</sup> <sup>La. No. 1 or 2</sup>  
 445 Cor. No. 1 (Methras & Hall) look of  
 this survey.

600 To Cor No 3.  
 Identical with cor of location  
 A pine post 4 ft long 4 ins square set  
 12 ins in the ground on bed rock  
 surrounded by a mound of stones  
 1 1/2 ft high 3 ft base. scribed 3-1467. A  
 No bearings available

Recd

Thence S 67° 30' E

717  
1094

<sup>to end cont. Lane. Mon.</sup>  
<sup>to perpendicular bluff impracticable</sup>  
 to ascend I set a witness cor. for curve  
 4 a cross (X) and U.C. 11-1467.A.  
 chiseled on west face of bluff 4 feet  
 above the ground with a mound  
 of stones 1 1/2 ft high 3 ft base along  
 side. Whence the true corner point  
 bears S 67.30'E 340 feet.  
 No bearings available

Thence from Cor No. 1 of this lock

N 22° 30' E

300  
547

<sup>to end cont. Lane. Mon.</sup>  
<sup>to perpendicular bluff impracticable</sup>  
 to ascend I set a witness cor to cor no 4  
 a cross (X) and U.C. - 4 - 1467.A chiseled  
 on face of bluff 4 feet from the base  
 with mound of stones 1 1/2 ft high 3 ft  
 base along side whence the true  
 corner bears N 22.30'E 53 feet  
 No bearings available

From the true corner point the loc-  
 ation cor bears S 67° 30' E 66 feet

# Emperor Lode

Beginning at cor No. 1  
 Identical with a cor of the location  
 and East cor of the claim, and with  
 cor No. 4 of Centurian lode of this  
 survey.  
 A pine post 4 ft long 4 ins square set  
 18 ins in the ground surrounded by a  
 mound of stones 1 1/2 ft high 3 ft base  
 scribed 1-1467 A. Whence  
 U.S.T.M. No. 1 bears S 57° 10' E 4635 feet  
 cor No. 3 of Rector lode this survey bears  
 S 20° 00' E 116 feet.  
 No other bearings available.

Thence N 45° 00' W

300  
 600  
 To <sup>ground center</sup> cor No. 2. Va 13° 45' E

Identical with a cor of the location  
 A cross (X) and 2-1467 A. chiseled  
 on a rock in place 4x4x5 feet above  
 the ground with a mound of stones 1 1/2 ft  
 high 3 ft base along side.  
 No bearings available.

Thence S 45° 00' W

Va 13° 45' E

ascending abruptly.

647  
 700  
 750  
 1296  
 Cor 4 of <sup>edge of bluff</sup> Gladiatus lode of this survey  
<sup>descend</sup> <sup>to study center</sup> <sup>surround of stone</sup> Sere Mon  
 intersect line 1 - 2 Gladiatus lode  
 of this survey at N 67° 30' W 248 feet from  
 cor No. 1

1500 To cor No. 3.

Identical with a cor of the location  
 A pine post 4 ft long 4 ins square  
 set 18 ins in the ground surrounded  
 by mound of stones 1 1/2 ft high 3 ft  
 base, scribed 3-1467 A.  
 No bearings available

Dist

Thence S 45° 00' E

Va 13° 45' E

310  
400  
561  
600

2<sup>nd</sup> end Centurion Lode. Mon. amount of  
Cr wash 60 ft wide course N 45° E  
Intersect line 4-1 Senate lode this  
survey at N 22° 30' E 196 feet from cor. 1.

To Cor No. 4  
Identical with a cor of the location  
and cor. no. 3 of Centurion lode  
of this survey.  
A pine post 4 feet long 4 ins square  
set 19 ins in the ground surrounded  
by a mound of stones 1 1/2 feet high  
3 feet base. scribed 4-1467 A. Whence  
Cor No. 4 of York lode of this survey  
bears N 5° 15' W 78.5 feet  
No other bearings available

Thence N 45° 00' E

Va 13° 45' E

650  
750  
1500

Cr Copper Canon Course East.  
To Cor No. 1 the place of beginning  
of the place of beginning

Centurion Lode

Beginning at Cor No. 1 East cor of claim  
Identical with a cor. of the location.  
A pine post 4 feet long 4 ins. 2 square  
set 19 ins. in the ground surrounded  
by a mound of stones 1 1/2 feet high  
3 feet base - scribed - 1-1467 A. Whence  
U.S.L.M. No. 1. bears S 58° 40' E 4046 feet.  
No other bearings available

Thence S 45° 00' W

Va 13° 45' E

380

Intersect line 1-2 of Bishop lode  
of this survey at cor No. 2 of Rector lode  
of this survey at N 78° 50' E 425 feet from

Cor. No. 2 Bishop lode.

890 Intersect line 2-3 Bishop lode of this survey at S 11° 10' E 284 feet from cor. No. 2  
1175 Intersect line 4-1 of York lode of this survey at N 67° 30' W 715 feet from cor. No. 1.  
750 To place center line  
1500 To cor. No. 2

Identical with a cor of the location  
A pine post 4 feet long 4 ins square set 18 ins into the ground surrounded by a mound of stones 1 1/2 feet high 3 feet base. scribed 2-1467 A.  
No bearings available

Thence N 45° 00' W  
Va 13° 45' E

100 200 300 600  
600 Mark 20 ft wide course N 57° 00' E  
To place center line  
To cor. No. 3

Identical with a cor of the location and with cor. No. 4 of Emperor lode this survey, hereinbefore described scribed 3-1467 A on side facing this lode

Thence N 45° 00' E  
Va 13° 45' E

650 750 1500  
1500 Cor. Copper Canon 50 ft wide course East  
To place center line  
To cor. No. 4

Identical to cor of location and with cor No. 1 of Emperor lode this survey, hereinbefore described, scribed 4-1467 A on side facing this lode

Thence S 45° 00' E  
Va 13° 45' E

131 200 500  
500 Intersect line 3-4 Recler lode of this survey at N 78° 50' E 54 feet from cor. No. 3  
To place center line  
To cor. No. 1

600 To cor. No. 1 the place of beginning

# York Lodge

feet

Beginning at cor N:1  
NE cor of claim. Identical with cor of location.

A pine post 4 feet long 4 ins square set 18 ins in the ground surrounded by a mound of stones 1 1/2 feet high 3 ft base scribed 1-1467 A. Whence U.S.L.M. A:1 bears S74°33'E 3799 feet. No other bearings available

Thence S22°30'W

300  
600

To end center <sup>Var 13°45' E</sup> Loc. <sup>in mound of stones</sup> in Cor N:2

Identical with a cor. of the location. A pine post 4 feet long 4 ins square set 18 ins in the ground surrounded by a mound of stones 1 1/2 feet high 3 ft base, scribed 2-1467 A. No bearings available

Thence N67°30'W

Var 13°45' E

1000  
400  
1400

at Wash 20 ft wide, course N25°E <sup>to side center Loc. 221 cor. in mound of stones</sup>  
Cor N:3 on line 4-1 number back of this survey at N22°30'E 250 ft from cor N:4

Identical with cor of location. A pine post 4 ft long 4 ins square set 18 ins in the ground surrounded by a mound of stones 1 1/2 ft high 3 feet base scribed 3-1467 A. No bearing available.

Thence N22°30'E

300  
350

To end center <sup>Var 13°45' E</sup> Loc. <sup>in mound</sup> of <sup>stone</sup> Cor N:4 of number and Senate lode both of this survey.

546. Intersect line 3-4 of Emperor lode of this survey at N45°00'W 40 ft from Cor N:4

Feet

600 To Cor. N. 4.  
 Identical with a cor. of the location  
 A pine post 4 ft long 4 ins square set  
 18 ins in the ground surrounded by  
 a mound of stones 1 1/2 ft high 3 ft base  
 scribed H-1467.A.  
 Cor N. 4 of Emperor<sup>lode</sup> and cor N. 3 of  
 Centurian lode both of this survey  
 bears S 5.° 15' E 78.5 feet.  
 No other bearings available.

Thence S 67.° 30' E  
 Va 13.° 45' E

66 Intersect line H-1 of Emperor lode of  
 this sur at N 45.° 00' E 75 feet from Cor N. 4  
 700 <sup>by steel</sup> center line. <sup>to</sup> cor. <sup>around</sup>  
 715 Intersect line 1-2 Centurian lode of this  
 survey at N 45.° 00' E 325<sup>ft</sup> from cor N. 2  
 1000 Cor N. 3 of Bishop lode of this survey.  
 1400 To Cor N. 1 the place of beginning

### Bishop Lode

Beginning at cor N. 1 N.E. cor of claim  
 Identical with a cor. of the location  
 and with corner N. 1 of Rector lode  
 of this survey, and cor. N. 3 of  
 Parson lode sur. N. 1244.  
 A Granite stone 6 X 10 X 14 ins above the  
 ground with a mound of stones  
 along side. I chiseled 1-1467 A on the  
 side facing this lode. Whence,  
 U.S.L.M. N. 1 bears S 52.° 45' E 337.05 feet.  
 No other bearings available

Thence S 78.° 50' W

750 <sup>by steel</sup> center line. <sup>to</sup> cor. <sup>around</sup>  
 1075 Intersect line 1-2 of Centurian lode of this  
 sur. at Cor N. 2 of Rector lode of this sur.  
 S. 45.° W. 380 ft from Cor. N. 1 - Centurian lode.

Dist

1500 To Cor. No. 2  
 Identical with a cor of the location.  
 A pine post 4 ft long 4 ins square set  
 18 ins in the ground surrounded by  
 a mound of stones 1 1/2 ft high 3 ft  
 base... scried 2-1467 A.  
 No bearings available.

Thence S11°10'E

On 13°45'E

284 Intersect line 1-2 of Centurian beds  
 of this sur. at N45°00'E 410 ft from cor. no. 2  
 300 To <sup>the center of</sup> Cor. No. 3 on line 4-1 of York beds  
 600 of this sur. at N67°30'W 400 feet from cor. no. 1  
 Identical with a cor of the location  
 A pine post 4 ft long 4 ins square set  
 18 ins in the ground surrounded by a  
 mound of stones 1 1/2 ft high 3 ft base  
 scried 3-1467 A.  
 No bearings available

Thence N78°50'E

On 13°45'E

600 Cor of Misa & Iola beds unmeasured claimed  
 by claimants hereof  
 1200 Cor of Iola & Orion beds unmeasured  
 claimed by claimants hereof.  
 750 To <sup>the center of</sup> Cor. No. 4 <sup>of York</sup> beds  
 1500 identical with a cor of  
 the location and with cor. no. 2 of  
 sur. no. 1244 Parser beds a granite stone  
 showing 8x10x12 ins above the ground with mound of stone  
 I chiseled 4-1467 A on side facing this bed  
 No bearings available

Thence N11°10'W

On 13°45'E

300 To <sup>the center of</sup> Cor. No. 1 the place of beginning  
 600



# Rector Lode

Feet

Beginning at cor N<sup>o</sup> 1 SE cor of claim identical with cor of locati and with cor N<sup>o</sup> 1 of Bishop lode this one and with cor N<sup>o</sup> 3 Sur N<sup>o</sup> 1244 Parson lode heretofore described I chiseled 1-1447A one side being the lode  
 thence, U.S.L.M. N<sup>o</sup> 1 bears S 52° 45' E 33.70.5 feet  
 no other bearings available

950  
1075

Thence S 75° 50' W Va 13° 45' E  
 In cor N<sup>o</sup> 2 a rock 8x10x24 ins set 13 ins in the ground with mound of st. 1 1/2 ft high 3 ft long along side chiseled 2-1447A. where the location cor bears S 78° 50' W 425 feet  
 no other bearings available.

intersect line 1-2 between lode S 45° W 380 ft from cor no 1

Thence N 11° 10' W  
 Va 13° 45' E

300  
600

at Copper Canon 50 ft wide course N 75° E  
 In cor N<sup>o</sup> 3 a Quartz rock 8x10x24 ins set 12 ins in the ground with mound of st. 1 1/2 ft high 3 ft long along side chiseled 3-1447A where cor N<sup>o</sup> 1 of Emperor lode the sur. bears N 20° W 14 ft  
 location cor bears S 78° 50' W 425 feet  
 no other bearings available

Thence N 78° 50' E  
 Va 13° 45' E

54  
325  
1075

Intersect line 4-1 Centurian lode the sur. S 45° W E  
 131 feet from cor no 4  
 In cor N<sup>o</sup> 4. Identical with a cor of the locati a rock in place 2x3 feet x 8 ins high above the ground with a mound of st. 1 1/2 ft high 3 ft long along side I chiseled a cross (X) at cor point and H-1447A. No bearings available

Thence S 11° 10' E  
 Va 13° 45' E

250  
300  
600

at Copper Canon 50 ft wide course N 80° E  
 In cor N<sup>o</sup> 1 the place of beginning

# Area of Lodge Claims

	Acres	Total Area	Net Area
Total Area J. G. Lodge		20,523	20,523
" " Weighel		20,661	20,661
" " Sharky		20,661	20,661
" " Wedge		20,661	20,661
" " Humboldt		20,661	20,661
" " Methuins & Hall		20,454	19,098
Less Area in conflict with Tribunal Lodge of this Sur.		<u>1,356</u>	
Total Area Morn Tazir Lodge		2,978	2,978
" " Tribunal Lodge		20,661	20,661
" " Deputy		20,661	20,661
" " Member		20,661	20,661
" " Senate		20,661	17,314
Less Area in conflict with Emperor Lodge of this survey		<u>3,347</u>	
Total Area of Gladiator Lodge		19,752	17,698
Less Area in conflict with Tribunal Lodge of this survey		<u>347</u>	
Less Area in conflict with Emperor Lodge of this Sur.		<u>1,707</u>	
Less Total Area in conflict		<u>2,054</u>	
Total Area Emperor Lodge		20,661	20,661
" " Centurion		20,661	20,661
" " York		19,283	14,454
Less Area in conflict with Emperor Lodge of this survey		<u>.075</u>	
Less Area in conflict with Centurion Lodge of this survey		<u>2,754</u>	
Total Area in Conflict		<u>2,829</u>	
Total Area Bishop Lodge		20,661	19,276
Less Area in conflict with Centurion Lodge of this survey		<u>1,385</u>	
Total Area of Rector Lodge		14,876	12,461
Less Area in conflict with Centurion Lodge of this survey		<u>2,415</u>	
Net area of Lodge Claims			311,751 Acres.

## Location of Lode Claim

This claim is located on unsurveyed land, or what will be when surveyed Twp 4. S. R. 13. E. Gila & Salt River Base and Meridian in Mineral Creek Mining District, Pinal County, Arizona Territory.

### Adjoining Claims.

Bishop Lode is bounded on the South by Orion, Ida and Vera lodes unsurveyed owned by Claimant herein. on the East by Dorse, sur. No 1244.

Gladstone Lode is bounded on the North East by the Sun Lode unsurveyed, claimants unknown.

Recluse Lode is bounded on the East by the Isabella Lode unsurveyed, claimant unknown.

Wedge Lode is bounded on the East by the Green Arm Lode unsurveyed claimant unknown.

There are no other known adjoining claims.

### Ledges

Judging from the surface indications and from present developments the ledges extend throughout the center of each of said <sup>Lodes</sup> claims.

Travers from U.S.T.M. No. 1 to a point near the Mill Site in S. No. 14 & B.

Station from U.S.T.M. No. 1	Bearing	Feet Distance	N	S	E	W
65 1	S 32° 00' E	512.22		4343.88 ✓	2714.35 ✓	
65 2	S 12° 30' E	518.9		555.41 ✓	1231.3 ✓	
65 3	S 1° 35' E	444.4		444.34 ✓	18.42 ✓	
65 4	S or with	396.		396.00 ✓		
65 5	S 41° 15' W	487.7		344.47 ✓		321.56 ✓
65 6	S 1° 45' E	728.		727.65 ✓	22.23 ✓	
65 7	S 14° 00' E	410.5		398.30 ✓	99.30 ✓	
65 8	S 9° 30' W	821.7		810.43 ✓		135.62 ✓
65 9	S 38° 40' E	308.2		240.64 ✓	192.54 ✓	
65 10	S 54° 40' E	764.3		441.99 ✓	623.51 ✓	
65 11	S 1° 10' W	698.9		698.75 ✓		14.23 ✓
" 12	S 2° 35' W	1144.2		1143.01 ✓		52.47 ✓
" 13	S 7° 45' E	1479.		1443.47 ✓	226.41 ✓	
" 14	S 25° 30' E	314.8		284.44 ✓	135.52 ✓	
" 15	S 13° 45' W	1168.2		1134.72 ✓		277.67 ✓
" 16	S 30° 15' W	747.8		645.95 ✓		374.72 ✓
" 17	S 18° 45' E	684.4		651.87 ✓	221.28 ✓	
" 18	S 5° 45' W	1030.2		1025.02 ✓		103.22 ✓
" 19	S 4° 50' E	330.0.		3288.25 ✓	278.04 ✓	
	S 59° 20' W	77.9		39.73 ✓		67.01 ✓

1954245 44547 134850  
 134850  
 1954245 330127 1692 1956

98595 19520.48 19820.8 feet

# J. G. Mill-site

Beginning at cor n<sup>o</sup> 1  
 Identical with the N.E. cor of location  
 and with cor n<sup>o</sup> 1 of Weighed Mill-site claim  
 of this survey  
 A pine post 4 feet long 4 ins square  
 set 18 ins in the ground surrounded  
 by a mound of stones 1 1/2 feet high 3  
 feet base scried 1-1467-B. Whence  
 the W 1/4 cor to Sec 6.T.45R.14E Q.T.S.  
 R.B.M. bears N 24° 30' E 3197 feet.

Travers from cor N<sup>o</sup> 1 to cor N<sup>o</sup> 3 on 1467A J.G. lode.

Station	Course	Distance in feet	N	S	E	W
J.G. lode 2nd Cor N <sup>o</sup> 1	N 81° 05' W	2332.5	361.54			2304.30
	N 8° 55' E	2799.	2765.18		433.85	
6 USLM <sup>o</sup> 1	N 9° 36' W	19920.8	19542.45			3306.27
6 Cor 1 J.G. lode	N 44° 25' W	7554.	5395.60			5286.82
			28064.77		433.85	10897.40
						433.85

28042.75) 10468.55 (3728

.93688) 28042.75 29953 feet

Not Distant of  
N 20° 27' W

Cor N<sup>o</sup> 1 Sec N<sup>o</sup> 1467A. J.G. lode bears  
 N 20° 27' W 29953 feet  
 No other bearings available

Thence S 8° 55' W  
 Va 13° E

466.5 To Cor N<sup>o</sup> 2

Identical with a cor of the lode  
 A pine post 4 ft long 4 ins square set  
 18 ins in the ground surrounded by a  
 mound of stones 1 1/2 feet high 3 ft base  
 scried 2-1467-B  
 no bearings available

Thence N 81° 05' W  
 Va 13° E

466.5 To Cor N<sup>o</sup> 3

Identical with a cor of the location and  
 with cor N<sup>o</sup> 1 of Humboldt and Deputy.

mill sites both of this survey.  
 A pine post 4 ft long 4 in square set 18 in in  
 the ground surrounded by a mound of  
 stones 1 1/2 ft high 3 ft base. Scribed 3-1467B  
 no bearings available

Thence  $N 8^{\circ} 55' E$

On 13° E

466.5 To cor N<sup>o</sup> 4

Identical with cor of location and cor N<sup>o</sup>  
 4 of Humboldt Millsite and cor N<sup>o</sup> 2  
 Wedge and Wexel mill sites all of this  
 survey.

A pine post 4 ft long 4 in square  
 set 18 in in the ground surrounded by  
 a mound of stones 1 1/2 ft high 3 ft base  
 scribed 4-1467B  
 no bearings available

Thence  $S 81^{\circ} 05' E$

On 13° E

466.5 To cor N<sup>o</sup> 1 the place of beginning

# Weighel Mill-site

Beginning at cor no. 1  
 Identical with the S. E. cor of location and  
 with cor no. 1 of J. G. Mill-site of this  
 survey herein before described, I  
 scribed 1-1467 B. on the side facing  
 this claim. Whence  
 The  $W \frac{1}{4}$  cor to Sec. 6 T. 4 R. 14 E.  
 G. & S. R. B. & M. bears  $N 24^{\circ} 30' E$   
 3197 feet.

Traverse from cor no. 1 to cor no. 1 Sec 1467 A Weighel lode

Stations	Course	Distance	N	S	E	W
From Cor No 1						
Weighel MB	$N 81^{\circ} 05' W$	2332.5	361.54			2304.30
	$N 8^{\circ} 55' E$	2799.	2765.18		433.85	
To USLM No 1	$N 9^{\circ} 36' W$	19820.8	19542.45			3306.27
To Cor no. 1 Weighel	$N 51^{\circ} 10' W$	7042.	4415.74			5483.51
			27084.93		433.85	11094.08
					433.85	

93052 ) 27084.93 ( 29107. feet ) 27084.93 ) 10660.23 ( 3935' north  
 of 21° 29'

Cor no. 1 Sec no. 1467 A Weighel lode  
 bears  $N 21^{\circ} 29' W$  29107. feet.  
 No other bearings available

Cor

Thence  $N 81^{\circ} 05' W$   
 On  $13^{\circ} E$

446.5 To Cor no. 2,  
 Identical with a cor of the location  
 and with cor no. 4 of Humboldt and J. G.  
 Mill-site and cor no. 2 of Wedge mill-  
 site all of this survey. herein before  
 described, scribed 2-1467 B. on the  
 side facing this claim.

Thence  $N 8^{\circ} 55' E$   
 On  $13^{\circ} E$

446.5 To cor no. 3  
 Identical with a cor of the location

and with cor. N<sup>o</sup>. 1 of Wedge Mill site  
of this survey.

A pine post 4 ft long 4 in square set  
18 in in the ground surrounded  
by a mound of stones 1 1/2 ft high  
3 ft base scribed 3-1467 B.  
no bearings available

Thence  $S 81^{\circ} 05' E$

On  $13^{\circ} E$

4645 In Cor N<sup>o</sup>. 4

Identical with a cor. of the location  
A pine post 4 ft long 4 in square  
set 18 in in the ground surrounded  
by a mound of stones 1 1/2 ft high 3.  
Post base scribed 4-1467 B.  
no bearings available

Thence  $S 8^{\circ} 55' W$

On  $13^{\circ} E$

4645 In Cor N<sup>o</sup>. 1 The place of beginning



# Shackley Mill-site

Beginning at cor. N<sup>o</sup> 1  
 described with the S.E. cor. of lineation  
 and with cor. N<sup>o</sup> 3 of Glastaba  
 Mill-site of this survey.  
 A line 40 ft long 4 in square set  
 18 in in the ground surrounded  
 by a mound of stones 1 1/2 feet high  
 3 feet low raised 1-1447. B. Whence  
 the W 1/4 cor. to Sec 6 T. 4 S. R. 14. E. Q. Y. S.  
 R. B. & M. bears N 62° 05' E 2808 feet,

Dance from cor. N<sup>o</sup> 1 to cor. N<sup>o</sup> 1 Sec. 14 1/4 S. Shackley Lot

Station	From cor. N <sup>o</sup> 1	Shackley M.S.	Course	Dist	N	S	E	W
1			N 81° 05' W	933	144.62			921.72
2			N 8° 55' E	1399 1/2	1382.88		216.92	
3			N 9° 35' W	19820.8	19582.45			3304.87
4			N 51° 10' W	7042.	4415.74			5483.51
					25485.41		216.92	9711.50
								216.92

• 93708 } 25485.41 } 27196. feet } 25485.41 } 9494.58 } 13725 feet

Cor. N<sup>o</sup> 1 - Survey no. 1447 A. Shackley  
 back bears N 80° 26' W 27196 feet.  
 No other bearings available.

Thence N 81° 05' W  
 Or 13° E

370 Improved Creek R.R. corner N 6° 30' W

and S 4° 30' E  
 Or cor. N<sup>o</sup> 2

Identical with on cor. of the lineation  
 and with cor. N<sup>o</sup> 4 of Britt. and Mill-  
 site of this survey.  
 A line 40 ft long 4 in square  
 set 18 in in the ground surrounded  
 by a mound of stones 1 1/2 ft high  
 3 ft low, raised 2-1447 B.  
 No bearings available

Thence  $N 8^{\circ} 55' E$   
Va  $13^{\circ} E$

280 Mineral Creek R.R. course  $N 11^{\circ} W$   
464.5 To Cor No 3.

Identical with a cor. of the location  
A pine post 4 feet long 4 ins square  
set 18 ins in the ground surrounded  
by a mound of stones 1 1/2 feet high  
3 feet base scried 3-1447 B  
no bearings available

Thence  $S 81^{\circ} 05' E$   
Va  $13^{\circ} E$

464.5 To Cor No 4

Identical with a cor. of the location  
A pine post 4 feet long 4 ins square  
set 18 ins in the ground surrounded  
by a mound of stones 1 1/2 feet high  
3 feet base scried 4-1447 B

Thence  $S 8^{\circ} 55' W$   
Va  $13^{\circ} E$

464.5 To Cor No 1 the place of beginning

# Wedge Mill-site

Beginning at cor no. 1  
 Identical with the N. E. cor of location  
 and with cor no. 3 of Weyghel  
 mill-site of this survey, herein  
 before described. scried 1-  
 1467 B on side facing this  
 claim. Whence,  
 The W  $\frac{1}{4}$  cor. to Sec 6, T. 4 S. R. 14  
 E. G. & S. R. B & M. bears N 35° 40' E  
 2933 feet.

Bearings from Cor No. 1 to Cor No. 1 Sur 1467 A Wedge lode

Station	Course	Dist. in ft	N	S	E	W
From Cor No. 1 Wedge M.S.	N 81° 05' W	1864	289.23			1843.44
	N 8° 55' E	233 2 $\frac{1}{2}$	2304.30		341.54	
GUSLMN-1	N 9° 30' W	19820.8	19542.45			3306.27
to Cor No. 1 Wedge lode	N 52° 00' W	6471.	3983.94			5099.21
			26019.92		341.54	19248.92
						341.54

93482 } 26019.92 } 27839. feet ✓ } 26019.92 } 9887.38 } 13789 <sup>was found</sup>  
 of 20° 48'

Cor no. 1 Sur No. 1467 A Wedge  
 lode bears N 20° 48' W 27839 feet,  
 no other bearings available.

Thence S. 8° 55' W  
 Va 13° E

466.5 To Cor No. 2.  
 Identical with a cor of the location  
 and with cor No. 4 of Humboldt and  
 J. G. mill-sites and cor no. 2 Weyghel  
 mill-site all of this survey, herein  
 before described scried 2-1467 B.  
 on the side facing this claim,

2nd

Thence  $N 81^{\circ} 05' W$   
 Va  $13^{\circ} E$

466.5 In cor n<sup>o</sup> 3.

Identical with a cor of the location and with cor n<sup>o</sup> 1 of Emperor and Methras & Hall Mill-site and cor n<sup>o</sup> 3 of Humboldt Mill-site all of this survey.

A pine post 4 ft long 4 in square set 18 in in the ground surrounded by a mound of stones  $1\frac{1}{2}$  ft high and 3 feet base scrubbed 3-1467 B.  
 No bearings available.

Thence  $N 8^{\circ} 55' E$   
 Va  $13^{\circ} E$

466.5 In Cor n<sup>o</sup> 4.

Identical with a cor of the location and with cor n<sup>o</sup> 2 of York Mill-site and cor n<sup>o</sup> 4 of Emperor Mill-site both of this survey.

A pine post 4 ft long 4 in square set 18 in in the ground surrounded by a mound of stones  $1\frac{1}{2}$  feet high 3 feet base scrubbed 4-1467 B.  
 No bearings available.

Thence  $S 81^{\circ} 05' E$   
 Va  $13^{\circ} E$

466.5 In cor n<sup>o</sup> 1 the place of beginning

# Humboldt Mill-site

Tract

Beginning at cor. No. 1,  
 Identical with the S.E. cor. of location  
 and with cor. no. 1 of Deputy Mill-site  
 and cor. no. 3 of J. G. Mill-site both of this  
 survey. Herein be five described  
 scribed 1-1467 B. on the side facing  
 this claim. Whence:  
 The W  $\frac{1}{4}$ . Cor to Sec. 6. T. 4. S. R. 14.  
 E. G. & S. R. B. & M. bears N 29° 15' E 3788 feet

Traverse from Cor No. 1 to Cor No. 1 Sur 1467 A. Humboldt lude

Station	Course	Dist. - feet	N	S	E	W
From cor no 1						
Humboldt 1111	N 81° 05' W	1866	282.23			1843.44
	N 8° 55' E	3265	3224.02		506.15	
to US L M N: 1	N 9° 36' W	19820.8	19542.45			3306.27
to Cor No. 1 Humboldt lude	N 52° 00' W	6471	3983.94			5099.21
			27034.64		506.15	10249.92
					506.15	

.94078) 27034.64 | 28736 feet      27034.64) 9743.77

.3604 North length  
 of 19° 49'

Cor No. 1 Sur No. 1467 A. Humboldt lude  
 bears N 19° 49' W 28736 feet  
 no other bearings available

Thence N 81° 05' W  
 Va 18 F

446.5

To cor no. 2.  
 Identical with a cor of the location  
 and with cor no. 4 of Deputy Mill-site  
 and cor no. 2 of Meltrias and Hall mill-site  
 both of this survey and cor no. 1 of  
 Sur No. 1432 Pinal Copper Co. Mill-site  
 A pine post 4 ins square surrounded by a  
 mound of stones, showing 12 ins above  
 the mound - scribed 2-1467 B. on side  
 facing this claim.  
 no bearings available.

Fut

Thence  $N 8^{\circ} 55' E$ Va  $13^{\circ} E$ 

444.5 To cor. N: 3.

Identical with a cor of the location and with cor N: 1 of Meltriss and Hall Mill-site and Emperor Mill-site and cor N: 3 of Wedge Mill-site all of this survey herein before described scribbled 3-1467.B. on the side facing this claim.

Thence  $S 81^{\circ} 05' E$ Va  $13^{\circ} E$ 

444.5 In cor N: 4.

Identical with a cor of the location and cor N: 4 of J. G. Mill-site and cor N: 2 of Wedge and Wuzhet Mill-sites all of this survey, herein before described scribbled 4-1467.B on the side facing this claim.

Thence  $S 8^{\circ} 55' W$ Va  $13^{\circ} E$ 

444.5 To Cor N: 1 the place of beginning

# Melchias & Hall Mill-site

Beginning at cor N<sup>o</sup> 1  
 Identical with the N. E. cor. of location  
 and with cor. N<sup>o</sup> 1 of Emperor Mill-site  
 and cor N<sup>o</sup> 3 of Wedge Mill-site and cor N<sup>o</sup>  
 3. of Humboldt Mill-site all of this Sur.  
 herein before described, scribbled 1-1467 B  
 on the side facing this claim  
 Whence:  
 The W  $\frac{1}{4}$  cor. to Sec 6 T. 4. S. R. 14 E. G.  
 & S. R. B. & M. bears N 38° 58' E 3542. feet

Traverse from cor N<sup>o</sup> 1 to cor N<sup>o</sup> 1. Sur 1467 A Melchias & Hall land

Station	Course	Dist - fs	N	S	E	W
From Cor N <sup>o</sup> 1						
Ordnance & Hall M. 9.	N 81° 05' W	1399 $\frac{1}{2}$	216.92			1382.58
	N 8° 55' E	2799	2745.15		433.85	
W USLM. N <sup>o</sup> 1	N 9° 36' W	19820.8	19542.45			3306.27
x Hall land						
6 Cor N <sup>o</sup> 1 (Hall)	N 64° 55' W	6807.	2921.56			6148.15
			25446.11		433.85	10838.00

92565 | 25446.11 | 27489. feet  
 25446.11 ) 10404.15  $\frac{1.4089}{\text{Not changed}}$   
 of 22° 14'

Cor N<sup>o</sup> 1. Sur N<sup>o</sup> 1467 A. Melchias & Hall land  
 bears N 22° 14' W 27489. feet  
 No other bearings available.

Thence S 8° 55' W  
 Or 13° E

4465 Do Cor N<sup>o</sup> 2  
 Identical with a cor of the location, and  
 with cor N<sup>o</sup> 2 of Humboldt Mill-site and  
 with cor. N<sup>o</sup> 4 of Deputy Mill-site both of  
 this survey, and with cor N<sup>o</sup> 1 of Sur N<sup>o</sup>  
 1432 Pinal Copper Co Mill-site. Herein  
 before described, scribbled 2-1467 B on  
 the side facing this claim.

228

Thence  $N81^{\circ}05'W$   
Va  $13^{\circ}E$

466.5 In cor No 3

Identical with a cor of the location and with cor No 1 of Bishop Mill-site and Centurian Mill-site both of this sur. and cor No 4 of Sur No 1432 Point Copper Co Mill-site. A pine post 4 ins square surrounded by mound showing 4 ins above the mound. Scribed 3-1467B on the side facing this claim.  
No bearings available.

Thence  $N8^{\circ}55'E$   
Va  $13^{\circ}E$

146.5 Mineral Creek R.R. course  $S81^{\circ}E$  &  $N81^{\circ}W$

466.5 In cor No 11

Identical with a cor of the location and with cor No 4 of Centurian Mill-site and cor No 2 of Mineral and Emperor Mill-site all of this survey.  
A pine post 4 ft long 4 ins square set 18 ins into the ground, surrounded by a mound of stones 1 1/2 ft high 3 ft base scribed 4-1467B.  
No bearings available

Thence  $S81^{\circ}05'E$   
Va  $13^{\circ}E$

466.5 In Cor. No 1 the place of beginning,



# Man Tiger Mill-site

Feet

Beginning at cor no 1  
Identical with the N.E. cor of location  
and with cor no 1 of Federal Mill-site and  
cor no 3 of Senate Mill-site both of this  
survey

A pine post 4 ft long 4 in square set  
18 in in the ground surrounded by  
a mound of stone 1 1/2 ft high 3 feet  
diam scried 1-1467B Whence  
the W 1/4 Cor. to Sec 6 T 4 S R 14 F G 8 S R.  
B & M. bears N 60° 11' E 3447 feet.

Bears from cor no 1 to cor no 1 Sec 1467A. Brown Tiger Lake

Station	Course	Distance ft	N	S	E	W
From cor no 1 Man Tiger M.S.	N 81° 05' W	4445	72.31 ✓			440.86
	N 8° 55' E	1864	1843.44 ✓		289.23	
to USLMN:1	N 9° 36' W	19820.8	19542.45			3306.27 ✓
to cor no 1 Man Tiger	N 47° 30' W	7445	2849.05 ✓			6878.29 ✓
			24307.25		289.23	10645.22
					289.23	
(91982)		24307.25	26426. feet		24307.25	10356.19

14265  
23.04

Cor no 1 Sec. no 1467A. Brown Tiger Lake

Bears N 23° 06' W 26426 feet

No other bearings available

Thence S 8° 55' W

to 13° E

370 N.E. cor of Mehans saloon

394 N.E. cor of Elders saloon

4445 I or Cor. no 2

Identical with a cor of location and  
cor no 2 of Senate Mill-site and with cor  
no 4 of Member Mill-site both of this survey.

A pine post 4 ft long 4 in square set 18 in in the  
ground surrounded by a mound of stone 1 1/2 ft  
high 3 ft diam scried 2-1467B.

No bearings available.

Bearing N 81° 05' W  
Va 13° E

250 Cr of Mineral Creek 300 ft wide flows S 5° E  
4465 Do Cor No 3.

Identical with a cor of location:  
A pine post 4 feet long 4 in square set  
18 in in the ground surrounded by a  
mound of stones 1 1/2 feet high 3 ft base  
scribed 3-1467 B.  
No bearings available.

Bearing N 8° 55' E  
Va 13° E

4465 Do Cor No 4.

Identical with a cor of the location next  
with cor. No 2 of Inburial Mill-site of  
this survey.  
A pine post 4 ft long 4 in square set  
18 in in the ground surrounded by a  
mound of stones 1 1/2 ft high 3 ft base  
scribed 4-1467 B  
No bearings available

Bearing S 81° 05' E  
Va 13° E

70 Cr of Mineral Creek 270 feet wide flows S 5° E  
4465 Do Cor No 1 The place of beginning

# Tribunal Mill-site

Dist

Beginning at cor No 1  
 Identical with the S.E. cor. of location and  
 with cor no 7 of Grand Dyer Mill site  
 and with cor no 3 of Senate Mill site  
 both of this survey. Herein before  
 described I sented 1-1447 B on the  
 side facing this claim. Whence  
 the  $W \frac{1}{4}$  cor to Sec 6 T 14 S R. 14 E Q R  
 S. R. R. & M. bears,  $N 60^{\circ} 40' E$  3467 feet.

Drawings from Cor No 1 to cor No 7 of Sec 1447 A Tribunal land

Station	Course	Dist. in feet	N	S	E	W
Cor No 1						
Dist. MS.	$N 81^{\circ} 05' W$	444.5	72.31			440.84
	$N 8^{\circ} 55' E$	1844.	1843.44		289.23	
to USLM No 1	$N 9^{\circ} 36' W$	19820.8	19542.45			3306.27
to Cor No 1	$N 72^{\circ} 45' W$	4703.	1957.71			4401.50
			23445.91		289.23	10168.63

92152) 2344591 | 25131

23423.59 } 9879.40

2.4213  
 of 22° 51'

Cor No 1 - Sec No. 1447 A Tribunal land  
 bears  $N 22^{\circ} 51' W$  25431 feet.  
 No other bearings available.

Thence  $N 81^{\circ} 05' W$   
 On  $18^{\circ} E$

396.5 Cr of Mineral Creek 240 feet wide flow S 5 E  
 444.5 to cor No 2.

Identical with a cor of the location  
 and with cor No 14 of Grand Dyer Mill site  
 of this survey. Herein before described.  
 sented 2-1447 B on the side  
 facing this claim.

2nd

Thence  $N 8^{\circ} 55' E$   
Va  $13^{\circ} E$

4445

To Cor No 3.

Identical with cor of the location  
A pipe post 4 feet long has square set 18 in  
in the ground surrounded by a mound  
of stones 1 1/2 ft high 3 ft base section  
3 1447 B.

No bearings available

Thence  $S 81^{\circ} 05' E$

22  
4445

East Bank Mineral creek flows  $S 6^{\circ} E$   
Va  $13^{\circ} E$   
To Cor No 4.

Identical with a cor of the location  
and with cor no 2 of Sharkey Mill site  
of this survey. Herein before described  
section 4-1447 B. on the site facing  
this claim.

Thence  $S 8^{\circ} 55' W$

Va  $13^{\circ} E$

4445

To Cor No. 1 the place of beginning

# Deputy Mill-site

Just

Beginning at Cor. N<sup>o</sup> 1  
 Identical with the N.E. cor of the locate  
 and with Cor. N<sup>o</sup> 3 of J. G. Mill-site and with  
 Cor. N<sup>o</sup> 1 of Humboldt mill-site both of this  
 survey. Herein before described, scribed  
 1-1467B. on the side facing this claim  
 W. corner:

The W.  $\frac{1}{4}$  to Sec. 6, T. 4 S. R. 14 E. G. & S. R.  
 B. & N. bears N 29° 15' E 3788 feet

Traverse from Cor N<sup>o</sup> 1 to Cor N<sup>o</sup> 1 Sum N<sup>o</sup> 1447A Deputy locate

Station	Course	Distance	N	S	E	W
From Cor N <sup>o</sup> 1						
Deputy MS	N 81° 05' W	1866.	289.23			1843.44
	N 8° 55' E	3265.5	3226.07		506.15	
to USLMN <sup>o</sup> 1	N 9° 36' W	19820.8	19542.45			3306.27
to Cor N <sup>o</sup> 1 Deputy	N 72° 45' W	4703.	1957.71			4406.50
			25045.41		506.15	11551.21

91495 | 25045.41 (27373.5 feet) ) 11045.06

L. 4410 not long  
 of 23° 48'

Cor N<sup>o</sup> 1 Sum N<sup>o</sup> 1447A. Deputy locate bears  
 N 23° 48' W 27373.5 feet  
 No other bearings available

Thence S 8° 55' W  
 On 13° E

446.5 To Cor N<sup>o</sup> 2

Identical with a cor of the locate.  
 A pine post 4 ft long 4 in square set 18 in in  
 the ground surrounded by a mound of earth  
 1 1/2 feet high 3 feet base, scribed 2-1447B  
 No bearings available

Thence N 81° 05' W  
 On 13° E

446.5 To Cor N<sup>o</sup> 3.

Identical with a cor of the locate

Post

and with cor no 2 of survey no 1432  
Pinal copper co. Mill-site. A pine post  
4 in square surrounded by mud  
mound showing 16 in above the  
ground, scribbled 3-1467.B. on the side  
facing this claim.  
No bearings available

Thence N. 8° 55' E  
Va 13" E

446.5

To Cor no 1.  
Identical with a cor of this location,  
and with cor no 2. of Williams and Hall  
and Hornbold Mill sites both of this  
survey, and cor no 1 of Surv 1432 Pinal  
Copper co Mill-site herein before  
described, scribbled 4-1467.B. on the  
side facing this claim.

Thence S 81° 05' E  
Va 13" E

446.5

To Cor no 1 the place of beginning

# Member Mill site

Dist

Beginning at Cor N<sup>o</sup> 1  
 Identical with the N.E. Cor of the locate  
 and with Cor N<sup>o</sup> 1 of Senato Mill-site  
 and Cor N<sup>o</sup> 3 of York and Emperor  
 Mill-sites all of this survey.

A pine post 4 feet long 4 ins square set  
 18 ins in the ground surrounded by a  
 mound of stone 1 1/2 feet high 3 ft base.  
 described 1-1467 B whence  
 the W 1/4 Cor. to Sec 6 T 4 S. R. 14 E. B. & S. R.  
 B & M. bears N 49° 35' E 3450 feet.

Traverse from Cor N<sup>o</sup> 1 to Cor N<sup>o</sup> 1 Sen N<sup>o</sup> 1467 A. Member locate

Station	Course	Distance - ft	N	S	E	W
Sen Cor N <sup>o</sup> 1						
Member M.S.	N 81° 05' 11"	933.	144.62			921.72
	N 8° 5' E	2732.	2304.30		34654	
44SLMN: 1	N 7° 36' 11"	19820.8	19542.45			3306.27
Loc to Cor N <sup>o</sup> 1 Member	N 75° 20' W	5221.	1321.94			5050.90
			23271.31		34654	9278.89

.934) 23313.33 | 24960.

23291.31) 8919.35 23824  
 of 20,56'

Cor N<sup>o</sup> 1 Surv. N<sup>o</sup> 1467 A. Member locate  
 bears N 20° 54' W 24960 feet  
 No other bearings available

Thence S 8° 55' W  
 (On 13.5)

4665

To Cor N<sup>o</sup> 2  
 Identical with a cor of the locate  
 and with Cor N<sup>o</sup> 2 of Emperor Mill-site  
 and Cor N<sup>o</sup> 11 of Centurian and Methuen & Hall  
 Mill-sites all of this survey. Herein before  
 described, marked 2-1467 B on the side  
 facing this claim.

Thence  $N 81^{\circ} 05' W$   
 (No 13° E)  
 120 East side of Office  
 180 West side of Office  
 312 Mineral creek RR course North and South  
 444.5 To cor N° 3.  
 Identical with a cor. of the location  
 and with cor N° 3 of Centurian Mill site  
 of this survey.  
 A pine post 4 feet long 4 ins square  
 set 18 ins in the ground surrounded  
 by a mound of stones 1 1/2 ft high 3 ft  
 base. marked 3 - 1447 B  
 No bearings available.

Thence  $N 8^{\circ} 55' E$   
 (No 13° E)  
 444.5 To Cor N° 4  
 Identical with a cor of the location  
 and cor N° 2 of Grandjeu Mill site south  
 of same Mill site both of this sur.  
 herein before described. marked 4 -  
 1447 B on the side facing this  
 claim.

Thence  $S 81^{\circ} 05' E$   
 (No 13° E)  
 75 To Mineral Creek RR course North  
 and South  
 444.5 To cor N° 1 the place of beginning



# Senate Mill-site

Traces

Beginning at cor no 1  
 Identical with the S.E. Cor of the location  
 and with cor no 1 of Memphis Mill-site  
 and with cor no 3 of Empire & York  
Mill-site all of this survey. Herein  
 before described. Located 1-  
 1467 B on side facing this claim  
 Whence:

The W 1/4 Cor to Sec 6 T. 11 S. R. 14 E. G.  
 & S. R. B & M. bears N 49° 35' E 3450 feet

Traverse from cor No 1 to cor No 1 Same 1467 A Senate land

Station	Course	Dist	N	S	E	W
From Cor No 1	N 81° 05' W	933.	144.64			911.72
Senate MS	N 8° 55' E	2372.5	2304.30		341.54	
to USLMN: 1	N 9° 36' W	19820.8	19542.45			3306.27
to Cor No 1 Same	N 75° 20' W	5721.	1321.94			5050.90
			23313.33		341.54	9278.89
					341.54	

934) 23313.33 | 24960

23291.31) 8917.35 | 1.3825

of 20° 54'

Cor No 1 Same No 1467 A Senate land  
 bears N 20.54' W 24960 feet.

Thence N 81° 05' W

On 13° E

391.5 Imperial Creek R.R. course North & South.

466.5 To Cor No 2

Identical with a cor of the location  
 and with cor no 2 of Man Dyer Mill-site  
 and cor no 14 of Memphis ~~Mill-site~~ Hall Mill-site  
 both of this survey. Herein before  
 described. Located 2- 1467 B on  
 the side facing this claim.

Thence  $N 8^{\circ} 55' E$

Var  $13^{\circ} E$

- 72.5 To N.E. cor. of Elders Saloon
- 94.5 To N.E. cor. of Michans Saloon
- 444.5 To Cor. No. 3.

Identical with a cor of the locution and with cor No. 1 of Invernal and Monn Inver Mill sites both of this survey. Hereinbefore described serial 3-1447B on the side facing this claim.

Thence  $S 81^{\circ} 05' E$

Var  $13^{\circ} E$

- 80 To Invernal Creek R.R. course  $N 19^{\circ} E$  and  $S 19^{\circ} W$
- 446.5 To Cor. No. 4.

Identical with a cor of the locution and with cor No. 4 of York Mill site of the survey with cor No. 2 Gladstone Mill site this survey. A wire loop 4 feet long 4 in square set 14 in in the ground surrounded by a mound of stone  $1\frac{1}{2}$  ft by 3 ft as described 4-14467B No bearings available

Thence  $S 8^{\circ} 55' W$

Var  $13^{\circ} E$

- 444.5 To Cor. No. 1 The place of beginning

# Gladiator Mill-site

Cont

Beginning at cor. n<sup>o</sup> 1  
 Identical with the S.E. Cor of location  
 and with cor. n<sup>o</sup> 1 of York Mill-site of  
 this survey.

A pine post 4 ft long 4 ins square  
 set 18 ins in the ground surrounded  
 by a mound of stones 1 1/2 feet high  
 & feet base, scrubbed 1-1467 B  
 whence,

The W 1/4 cor. to Sec 6 T. 48. R 74 E G.  
 & S. R. B & M. bears N 48° 35' E 2796 feet.

Traverse from cor. n<sup>o</sup> 1 to cor. n<sup>o</sup> 1 Sur. N<sup>o</sup> 1467 A Gladiator Lake

Station	Course	Distance	N	S	E	W
From cor. n <sup>o</sup> 1						
Gladiator MS.	N 81° 05' W	1399 1/2	214.92			1382.58
	N 8° 55' E	1866	1843.44		289.23	
USLM. N <sup>o</sup> 1	N 9° 36' W	19820.8	19542.45			3306.29
Cor. n <sup>o</sup> 1	N 48° 45' W	5341.	1943.04			4996.51
			23545.85		289.23	9485.36
					289.23	

9288) 23545.85 | 25350.8 feet

23545.85 | 9396.13

1.39905 feet longer  
 of 21° 45'

Cor. n<sup>o</sup> 1 Sur. 1467 A. Gladiator Lake bears  
 N 21° 45' W 25350.8 feet.

No other bearings available.

Thence N 81° 05' W  
 Va 13° E

466.5 To Cor. n<sup>o</sup> 2

Identical with a cor. of the location  
 and with cor. n<sup>o</sup> 4 of Serrate and York  
 Mill-sites, both of this survey. Herein  
 before described. Scrubbed 2-1467 B  
 on the side facing this claim.

Trunk

Thence N 8° 55' E  
Var 13° E

4465 To cor. n<sup>o</sup> 3

Identical with a cor of the location and with cor n<sup>o</sup> 1 of Sharby Mill site of this survey. Merun before described, scribed 3-146<sup>00</sup> B on the side of a city this claim.

Thence S 81° 05' E  
Var 13° E

4465 To Cor n<sup>o</sup> 4

Identical with a cor of the location A pine post 4 feet long 4 in square set 19 in on the ground surrounded by a mound of stones 1 1/2 feet high 3 feet base scribed 4-146<sup>00</sup> B. Whence:  
Cor n<sup>o</sup> 3 of Rectis Mill site of this survey bears N 8° 55' E 4465 feet  
no other bearings available

Thence S 8° 55' W  
Var 13° E

4463 To Cor n<sup>o</sup> 1 the place of beginning

# Emperor Mill site

From  
Beginning at cor n<sup>o</sup> 1.  
Identical with the S.E. Cor of location  
and with cor n<sup>o</sup> 1 of Methias & Hall Mill site  
and with cor n<sup>o</sup> 3 of Wedge and Humboldt  
Mill-sites all of this survey herein  
before described. I scribed 1-1467  
B on the side facing this claim  
whence:  
The W  $\frac{1}{4}$  cor to Sec 6 T4 S. R 14 E. G. N.S.R.  
S & M. bears  $n 38^{\circ} 58' E$  3562 feet

From From cor n<sup>o</sup> 1. to cor n<sup>o</sup> 1 Sec 1467A Emperor ledge

Stations	Course	Distance	N	S	E	W
From cor n <sup>o</sup> 1						
Emperor NS	N 81° 05' W	1399.5	216.92			1382.58
	n 8° 55' E	2799.	2743.18		433.85	
to USLM N <sup>o</sup> 1	N 9° 36' W	10820.8	19542.45			3306.27
to cor n <sup>o</sup> 1 Emperor	N 57° 10' W	4483.	2513.10			3894.56
			25037.65		433.85	8583.41
					433.85	

95087) 25037.65 | 24342 feet  
25037.65 ) 8149.56 | 13255' Mill length  
of 18° 02'

Cor n<sup>o</sup> 1 Sec N<sup>o</sup> 1467A, Emperor ledge bears  
N 18° 02' W 26342 feet  
no other bearings available

Thence N 81° 05' W  
Via 13° E

466.5 To cor n<sup>o</sup> 2.  
Identical with a cor of the location  
and with cor n<sup>o</sup> 4 of Methias and Hall  
and Centurian Mill-sites and cor n<sup>o</sup> 2  
of Member mill-site all of this survey  
herein before described, scribed 2-  
1467 B on the side facing this  
claim.

Dist

Thence  $N 8^{\circ} 55' E$ No.  $13^{\circ} E$ 

466.5 To Cor No 3.

Identical with a cor of the location,  
and with cor No 4 Member and Senate Mill  
sites and with cor No 3 of York Mill site  
all of this survey. Herein before described  
scribed 3-11467 B, on the side facing  
this claim.

Thence  $S 81^{\circ} 05' E$ No.  $13^{\circ} E$ 

466.5 To Cor No 4.

Identical with a cor of the location  
and with cor No 4 of Wedge Mill site  
and with cor No 2 of York Mill site  
both of this survey, herein before  
described. scribed 4-11467 B, on  
the side facing this claim.

Thence  $S 8^{\circ} 55' W$ No.  $13^{\circ} E$ 

466.5 To Cor No 1 the place of beginning

# Centurian Mill-site

2. cont

Beginning at cor n<sup>o</sup> 1  
 Identical with the S.E. cor of the location  
 and with cor n<sup>o</sup> 1 of Bishop Mill-site and  
 with cor n<sup>o</sup> 3 of (Westmost Hall Mill-site  
 both of this survey, and with cor n<sup>o</sup> 4  
 of survey 1432 Pined Copper Co. Mill-  
 site, herein before described, scribbled 1-  
 1467 B on the side facing this claim  
 Whence;

The W 1/4 cor. to Sec 6, T. 4 S. R. 14 E. Q & S  
 R. B. & M. bears N41°15'E 4208 feet

Traverse from cor n<sup>o</sup> 1 to cor n<sup>o</sup> 1 S. 1467A Centurian lode

Station	Course	Dist	N	S	E	W
From Cor N <sup>o</sup> 1 Centurian M S	N81°05'W	933	144.42			911.72 ✓
	N8°55'W	3245.5	3226.02		506.15	
to USLMN <sup>o</sup> 1	N9°36'W	19820.8	19542.45			3306.27
to Cor n <sup>o</sup> 1 Centurian	N58°40'W	11044.	2104.00			3455.93
			25017.09			7683.92
						506.15

96118 ) 25017.09 | 26027 feet ✓

25017.09 ) 7177.77 | 2869 North West  
 of 16° 01' ✓

Cor n<sup>o</sup> 1. Sur N<sup>o</sup> 1467A. Centurian lode  
 bears N16°01'W 26027. feet  
 No other bearings available

Thence N81°05'W  
 Wa 13°E

200 Mineral Creek R.R. corner N21°E & S21°W  
 466.5 - To Cor n<sup>o</sup> 2

Identical with a cor of the location,  
 and with cor n<sup>o</sup> 4 of Bishop Mill-site  
 of this survey  
 A pine post 4 feet long 4 in square  
 set 18 in in the ground surrounded by  
 a mound of stone 1 1/2 feet high 3 ft  
 base scribbled 2-1467 B on the side facing this claim  
 No bearings available

Thence  $N 8^{\circ} 55' E$   
Va  $13^{\circ} E$

466.5 In cor. no. 3.  
Identical with a cor of the location  
and with cor no. 3 of Murcher mill-  
site of this survey. Herein before  
described. scribbled 3-1447 B on the  
side facing this claim.

Thence  $S 81^{\circ} 05' E$   
Va  $13^{\circ} E$

154.5 Mineral creek R.R. curve North & South  
256.5 West side of office  
346.5 East side of office  
466.5 In cor no. 4  
Identical with the corner of location  
and with cor no. 4 of Mether & Hall mill  
site and cor. no. 2 of Murcher and  
Empson mill-sites all of this survey  
Herein before described. scribbled 4-  
1447 B on the side facing this claim

Thence  $S 8^{\circ} 55' W$   
Va  $13^{\circ} E$

325. In Mineral Creek R.R. Curve  $S 81^{\circ} E$  &  $N 81^{\circ} W$   
466.5 In cor no. 1. The place of beginning.



Bellevue P. Co. Cois  
Sept 18/10

The course plotted from Cor. N.  
to the Cor. Shaft Summit begins  
at the Cor. Shaft in the hands  
is as follows:

From Cor N 1 30 ft ~~to~~ North  
~~Cor. Shaft~~ G No 30' N. to a point  
bearing 13 ft north 28° 35' E to  
of Cor. Shaft.

From Cor N 1 30 ft N. to a point

# York, Mill-site.

Beginning at Cor No. 1  
 Identical with the N. E. cor of location  
 and with cor No. 1 of Gladiators Mill-site  
 of this survey. Herein before de-  
 scribed, & checked 1-1467 B on the  
 side facing this claim.

Whence:

The W 1/4 cor. to Sec 6 T. 4 S. R. 14. E  
 G. & S. R. B. & M. bears N 48.55' E 2796 feet.

Distance from cor No. 1 to cor No. 1 Sur. No. 1467 A York lode

Station	Course	Distance	N	S	E	W
From cor No. 1 York MS.	N 81° 05' W	1399.5	216.92			1382.58
	N 8° 55' E	1846.	1843.44		289.23	
to USLM #1 lode	N 9° 36' W	19820.8	19542.45			3306.27
to Cor No. 1 York	N 74° 33' W	3799.5	1012.19			3662.12
			22615.00		289.23	8350.97

(.94196) 22615.00 (24008.4 feet)

22615.00) 8061.74

Not changed  
 .35647  
 of 19° 37'

Cor. No. 1 Sur. No. 1467 A. York lode  
 bears N 19° 37' W 24008. feet  
 No other bearings available

Thence S 8° 55' W  
 On 13° E

446.5 To Cor No. 2.

Identical with a cor of the location  
 and with cor No. 4 of Emperor and Wedge  
 Mill-sites both of this survey. Herein  
 before described, & checked 2-1467 B.  
 on the side facing this claim.

Thence  $N 81^{\circ} 05' W$   
Va  $13^{\circ} E$

446.5 To cor n<sup>o</sup> 3.

Identical with a cor of the location and with cor n<sup>o</sup> 3 of Emperor and cor. n<sup>o</sup> 1 of Number and Senate Mills sites all of this survey. Herein before described. Scried 3-1467.B. on the side facing the claim.

Thence  $N 5^{\circ} 55' E$   
Va  $13^{\circ} E$

446.5 To cor. n<sup>o</sup> 4

Identical with a cor of the location, and with cor. n<sup>o</sup> 4 of Senate and with cor n<sup>o</sup> 2 of Gladiator Mills sites both of this survey. Herein before described. Scried 4-1467.B. on the side facing the claim.

Thence  $S 81^{\circ} 05' E$   
Va  $13^{\circ} E$

446.5 To cor n<sup>o</sup> 1 the place of beginning

# Bishop Mill-site

Met

Beginning at cor. n:1  
 Identical with the N.E. cor of location  
~~with~~ ~~with~~ ~~with~~ ~~with~~ and cor. n:1 of Centuria  
 and with cor. n:3 of Methias & Hall Mill-site  
 both of this survey, and with cor. n:11  
 of Sur. N: 1432. Pinal Copper Co. Mill-site  
 A claim before described I described 1-1467  
 B on the side facing this claim  
 Whence:

The  $W \frac{1}{2}$  cor. to Sec. 6 T 4, S. R. 14 E. Co.  
 & S. R. B & M. bears  $N 41:15' E$  4208 feet.

Traverse from cor. n:1 to cor. n:1 site 1467A Bishop Lake

Station	Course	Distance	N	S	E	W
From Cor. n:1 Bishop Lake	$N 81:05' W$	933.	144.42			921.72
	$N 8:55' E$	3245.5	3226.02		506.15	
to U.S. M.N. 1	$N 9:36' W$	19820.9	19542.45			3306.27
to Cor. n:1 Bishop Lake	$N 52:45' W$	3370.5	2040.13			2482.92
			24953.22			6910.91

$24866 \} 24953.22 \quad [ 25760 \text{ feet}$   
 $24953.22 \} 6404.76 \quad [ 2566 \text{ feet}$   
 of  $14:24'$

Cor. n:1 Sur. 1467A Bishop Lake bears  
 $N 14:24' W$  25760 feet.  
 No other bearings available

Thence  $S 8:55' W$   
 Or  $13' E$

- 110 at Mineral creek R.R. course  $N 70' W$  &  $S 70' E$
- 150 N.W. cor of Mill
- 2445 S. Side of Mill.
- 4445 In cor. n:2.

Identical with a cor. of the location  
 and with cor. n:3 of Sur. n: 1432 Pinal  
 Copper Co. Mill-site. A pine post 4 in square  
 surrounded by mound of earth showing 14 in  
 above the mound, scribed 2-1467B.

Just  
no bearings available.

Thence  $N 81^{\circ} 05' W$   
Va  $13^{\circ} E$

466<sup>5</sup> In cor. No 3  
Identical with cor of the location  
A pine post 4 feet long 4 ins square  
set 18 ins in the ground surrounded by  
a mound of earth 1 1/2 feet high 3 ft diam  
described 3-1467 B.  
no bearings available

Thence  $N 8^{\circ} 55' E$   
Va  $13^{\circ} E$

466<sup>3</sup> In cor No 4.  
Identical with a cor of the location and  
with cor. No 2 Centurion Millsite of  
this survey. Herein before described  
described H-1467 B. on the side facing  
this claim,

Thence  $S 81^{\circ} 05' E$   
Va  $13^{\circ} E$

266<sup>5</sup> cor Mineral Creek RR, course  $N 21^{\circ} W \times S 21^{\circ} E$   
466<sup>5</sup> In cor No 1 the place of bearings.

# Rector Mill side.

Feet

Beginning at Cor No 1  
Identical with the N.E. cor of the location  
A pine post 11 feet long 4 ins square  
set 18 ins in the ground surrounded  
by a mound of stones 1 1/2 feet high  
3 feet base scribed 1-1467 B

Whence:  
The W 1/4 Cor. of Sec. 6, T. 4, S. R. 14 E. G.  
& S. R. B. & M bears N 69° 15' E 1508 feet

Traverse from cor No 1 to cor No 1 Sur 1467A Rector side

Station	Course	Distance	N	S	E	W
from cor No 1 Rector M.S.	N 81° 05' W	184.4	289.23			1843.44
	N 8° 55' E	444.5	440.84		72.31	
to U.S.L.M. No 1	N 9° 36' W	19820.8	19542.45			3306.27
to Cor No 1 Rector look	N 52° 45' W	3370.5	2040.13			2482.93
			22332.67		72.31	7832.63

94456 | 22332.67 | 23643.

22332.67 | 72.31 | 7740.31 | 23643.8

of 19° 10'

Cor No 1 Sur No 1467A Rector side  
bears N 19° 10' W 23643 feet.  
No other bearings available.

Thence N 81° 05' W  
On 13° E

4443

To Cor No 2  
Identical with a cor of the location  
A pine post 11 feet long 4 ins square set  
18 ins in the ground surrounded by  
mound of stones 1 1/2 feet high 3 feet base  
scribed 2-1467 B.

No bearings available.

Dred

Thence  $S 8^{\circ} 55' W$ Var  $13^{\circ} E$ 

446.5

To cor no. 3.

Identical with a cor of the location. A  
 pine post 4 feet long 4 in square  
 set 18 in in the ground surrounded  
 by a mound of stone 1 1/2 feet high  
 3 feet base, scribed 3-1447B

Whence,

Cor no. 4 of Gladiators mill site of this  
 survey, bearing  $S 8^{\circ} 55' W$  446.5 feet and  
 cor no. 4 Sharkey. Mill site bears  $N 81^{\circ} 05' W$   
 446.5 feet

no other bearings available.

Thence  $S 81^{\circ} 05' E$ Var  $13^{\circ} E$ 

446.5

To cor no. 4

Identical with a cor of the location  
 A pine post 4 feet long 4 in square  
 set 18 in in the ground, surrounded  
 by a mound of stone 1 1/2 feet high 3  
 feet base, scribed 4-1447B

no bearings available

Thence  $N 8^{\circ} 55' E$ 

446.5

To cor no. 1 the place of beginning

# Area of Mill-site Claims

"	J. G.	Mill-site	5	Acre
"	Weghel	" "	5	"
"	Sharkey	" "	5	"
"	Wedger	" "	5	"
"	Humboldt	" "	5	"
"	Methias & Hall	" "	5	"
"	Maninger	" "	5	"
"	Tribunal	" "	5	"
"	Deputy	" "	5	"
"	Member	" "	5	"
"	Senate	" "	5	"
"	Graduator	" "	5	"
"	Embers	" "	5	"
"	Centurion	" "	5	"
"	York	" "	5	"
"	Bishop	" "	5	"
"	Rector	" "	5	"
Total and Net Area of Mill-site Claims			85	Acre

## Location of Mill-site Claims

This claim is located on unsurveyed land, in what will be when surveyed T. 4. S. R. 13 E. Q. 4, S. R. B & M. in Mineral Creek Mining District, Pinal County, Arizona Territory

### Adjacent Claims.

J. G. Mill-site is bounded on the East by Mineral Creek Mill-site claim unsurveyed and on the south by Black Hussa Mill-site claim unsurveyed.

Weghel Mill-site is bounded on the North by Darlow Mill-site claim unsurveyed, and on the East by Sleepers Mill-site unsurveyed.



Shearkey Mill site is bounded on the North by All ion Mill site unsurveyed, on the East by Dirste Mill site unsurveyed on the South by Esparranza Mill site unsurveyed and on the West by Native Copper Mill site unsurveyed.

Wedge Mill site is bounded on the North by Inmarch Mill site unsurveyed.

Mathias & Hall Mill site is bounded on the South by S.W. No 1432. Priest Copper Co. Mill site.

Reclis Mill site is bounded on the South by Mesa Mill site unsurveyed and on the West by Green Dragon Mill site unsurveyed.

All the adjoining claims are owned by Chalmers herein.

There are no other known adjoining claims.

# Expenditure of Five Hundred Dollars

I certify that the value of the labor and improvements upon this claim, placed thereon by the claimant and their grantors, is not less than five hundred dollars, <sup>for each location</sup> and that said improvements consists of:

## J. G. Lode

N<sup>o</sup>. 1 Discovery shaft which bears from cor  
 N<sup>o</sup>. 1 S 65° W 1025 feet 4x6x12 ft deep Value \$60.00  
 This lode is credited with \$440.00 of  
 Shaft N<sup>o</sup>. 1 Sharkey lode

Total	1140.00
	<u>\$ 500.00</u>

## Weight Lode

N<sup>o</sup>. 1 Discovery shaft which bears from cor N<sup>o</sup>. 1  
 N 27° 45' E 835 feet 4x6x12 ft deep Value \$60.00  
 N<sup>o</sup>. 2 Shaft which bears from cor N<sup>o</sup>. 1  
 N 30° 30' E 840 feet " 40.00  
 This lode is credited with \$400.00  
 of N<sup>o</sup>. 1 Shaft of Sharkey lode

Total	400.00
	<u>500.00</u>

## Sharkey Lode

N<sup>o</sup>. 1 Discovery shaft which bears from cor N<sup>o</sup>. 1  
 N 72° W 340 feet 5x7x210 ft deep lumber etc. \$4200.00  
 This shaft was intended to develop the  
 J. G. and Weight. lodes as well as this lode  
 N<sup>o</sup>. 2 a cut which bears from cor N<sup>o</sup>. 1 S 83° 30' W  
 380 feet 4 feet wide 18 ft long Cor N 83° W Value 50.00

Total	\$ 4250.00
-------	------------

## Wedge Lode

N<sup>o</sup>. 1 Discovery shaft which bears from cor N<sup>o</sup>. 1  
 N 1° E 410 feet 4x6x10 ft deep Value \$50.00  
 This lode is credited with \$450.00 of  
 N<sup>o</sup>. 2 Shaft Humboldt lode

Total	450.00
	<u>\$ 500.00</u>

## Humboldt Lode

N<sup>o</sup>. 1 Discovery Shaft which bears from cor N<sup>o</sup>. 1  
 N 84° 30' W 370 feet 4 x 4 x 10 feet deep Value \$50.00  
 N<sup>o</sup>. 2 Shaft which bears from cor N<sup>o</sup>. 1  
 N 74° 20' W 480 feet 7 x 13½ x 210 feet deep, timbered, Value \$5250.00  
 at 100 ft level a cross-cut 5 x 7 x 102 feet long  
 bears S 42° W Value 714.00  
 at the 100 ft level a crosscut 5 x 7 x 278 feet long  
 bears N 29° 30' W Value 1946.00  
 Total .. \$7960.00

This N<sup>o</sup>. 2 Shaft is to develop Brethous &  
 Hall and Wedge beds as well as the lode

## Brethous and Hall Lode

N<sup>o</sup>. 1 Discovery Shaft which bears from cor N<sup>o</sup>. 1  
 S 51° W 350 feet 4 x 4 x 6 feet deep. Value \$30.00  
 N<sup>o</sup>. 2: Shaft which bears from cor N<sup>o</sup>. 1 S 64° 30' W  
 220 feet 4 x 4 x 25 feet deep Value 150.00  
 This lode is credited with \$320 - of N<sup>o</sup>. 2  
 Shaft Humboldt lode.  
 Total 320  
 \$500.00

## Main Digger Lode

This lode is credited with all the work of  
 N<sup>o</sup>. 5 <sup>Shaft</sup> Tribunal lode and all the cross cut in  
 this shaft. Discovery <sup>shaft</sup> bears N 42° 35' W. 3108 feet  
~~from cor no. 1. 4' x 76 x 10 feet deep~~  
~~running east from the shaft 10 feet from the shaft~~  
 Value of shafts + crosscut \$1795.00

## Tribunal Lode

N<sup>o</sup>. 1 Discovery Tunnel which bears from  
 cor N<sup>o</sup>. 1 N 5° E 325 feet 4 x 7 x 15 feet long course N 70° W Value \$75.00  
 N<sup>o</sup>. 2 Tunnel which bears from cor N<sup>o</sup>. 1 N 38° 15' W 700 feet  
 5 x 7 x 81 feet long course S 85° W Value 486.00  
 N<sup>o</sup>. 3 Tunnel which bears from cor N<sup>o</sup>. 1 N 55° 15' W  
 755 feet. 5 x 7 x 135 feet long course N 70° E Value 810.00  
 N<sup>o</sup>. 4 Shaft which bears from cor N<sup>o</sup>. 1  
 N 59° 40' W 840 feet 7 x 13½ x 224 feet deep timbered and \$5600.00  
 a cross-cut at 113 feet level course N 45° E  
 5 x 7 x 203 feet long Value 1421.00

N<sup>o</sup> 5 Shaft which bears from cor. N<sup>o</sup> 2 N 72° 45' E  
 925 feet, 5x7x127 deep Value \$1270.00  
 at the 122 ft level a drift bears North  
 5x7x 31 feet long Value 217.00  
 at the 122 ft level a drift bears South  
 5x7x 44 feet long Value 308.00

This N<sup>o</sup> 5 Shaft and cross cuts were intended  
 to develop the Moss Digger lode and are all  
 credited to it.

N<sup>o</sup> 4 Shaft was intended to aid in the  
 development of the Deputy, Member,  
 Senate and Gladiator lodes part of which  
 is credited to each of these lodes.

Deputy Lode

N<sup>o</sup> 1 Discovery cut which bears from cor N<sup>o</sup> 4  
 N 37° 30' W 340 feet 4x18 ft long course S 42° E Value \$500.00  
 This lode is credited with \$450.00 of N<sup>o</sup> 4  
 Shaft Internal lode 450.00  
 Total \$500.00

Member Lode

N<sup>o</sup> 1 Discovery Tunnel which bears from cor N<sup>o</sup> 4  
 N 20° 30' W 410 feet 5x7x40 ft long course N 67° W Value \$240.00  
 This lode is credited with \$240.00 of N<sup>o</sup> 4  
 Shaft Internal lode 240.00  
 Total \$500.00

Senate Lode

N<sup>o</sup> 1 Discovery cut which bears from cor N<sup>o</sup> 1  
 N 19° 30' W 400 feet 4x25 ft long course <sup>west</sup> Value \$50.00  
 This lode is credited with \$450.00 of N<sup>o</sup> 4  
 Shaft Internal lode 450.00  
 Total \$500.00

Gladiator Lode

N<sup>o</sup> 1 Discovery shaft bears from cor N<sup>o</sup> 2  
 N 32° 30' E 310 ft. 4x4x10 ft deep Value \$40.00  
 N<sup>o</sup> 2 Tunnel which bears from cor N<sup>o</sup> 1 N 34° 15' W  
 440. ft. 5x7x15 ft long course North Value 60.00  
 N<sup>o</sup> 3 Shaft which bears from cor N<sup>o</sup> 1 N 21° W 400 ft

5x8x12 ft deep Value \$60.00  
 N<sup>o</sup>. 4 Shaft which bears from cor N<sup>o</sup>. 1 N15°45'W  
 405 ft 5x8x12 ft deep Value 60.00  
 N<sup>o</sup>. 5 Shaft which bears from cor N<sup>o</sup>. 1 N9°30'W  
 350 ft 4x4x10 ft deep Value 50.00  
 This lode is credited with \$230.00 of N<sup>o</sup>. 4  
 Shaft Imperial lode  
 Total 230.00  
 \$500.00

### Emperor Lode

N<sup>o</sup>. 1 Discovery cut which bears from cor N<sup>o</sup>. 1 S59°40'W  
 1110 feet 4 ft wide x 18 ft long course N40°W Value \$40.00  
 This lode is credited with N<sup>o</sup>. 4 Imperial Centurian lode 360.00  
 and with \$100.00 of N<sup>o</sup>. 3 Shaft Centurian lode  
 Total 500.00

### Centurian Lode

N<sup>o</sup>. 1 Discovery Shaft which bears from cor N<sup>o</sup>. 1  
 S83°45'W 770 ft 4x4x90 ft deep timbered Value \$1350.00  
 N<sup>o</sup>. 2 A tunnel which bears from cor N<sup>o</sup>. 2 N15°15'E 640 ft  
 5x7x17 ft long course N30°W Value 60.00  
 N<sup>o</sup>. 3 A Shaft which bears from cor N<sup>o</sup>. 2 N8°E 890 ft  
 4x4x 50 ft deep timbered Value 600.00  
 N<sup>o</sup>. 4 A tunnel which bears from cor N<sup>o</sup>. 2 N8°E 935 ft  
 5x7 x 120 ft long course N5°E Value \$360.00  
 Total \$2370.00

### York Lode

N<sup>o</sup>. 1 Discovery Shaft which bears from cor N<sup>o</sup>. 1 S56°45'W  
 380 feet 4x4x12 feet deep Value \$50.00  
 This lode is credited with \$450.00 of N<sup>o</sup>. 3  
 Shaft Centurian lode  
 Total 500.00

### Bishop Lode

N<sup>o</sup>. 1 Discovery Shaft which bears from cor N<sup>o</sup>. 1 <sup>4</sup>Cor N<sup>o</sup>. 1  
 N64°W 480 ft 4x4x10 ft deep Value \$50.00 on floor  
 N<sup>o</sup>. 2 A cut which bears from cor N<sup>o</sup>. 1  
 S82°W 625 ft 4x20 ft long course S40°W Value 30.00  
 N<sup>o</sup>. 3 A cut which bears from cor N<sup>o</sup>. 3 N51°15'E  
 470 ft 4x25 ft long course N70°E Value 50.00  
 This lode is credited with \$370.00 of Shaft N<sup>o</sup>. 1 Centurian lode 370.00  
 Total \$500.00

Realty Land

N<sup>o</sup>. 1 Discovery cut which bears from  
 cor N<sup>o</sup>. 1 N 42<sup>o</sup>. 00' W 320 ft 4 ft wid x 25 ft  
 long course S 11<sup>o</sup> E Value \$40.00  
 This hole is credited with \$460.00  
 of N<sup>o</sup>. 1 Shaft Antimony lode \$460.00  
 Total 500.00

~~It is impossible to show ledges as these  
 lodes are located in an unmineralized  
 zone in which no may be found,  
 any place by prospecting.~~

Other Improvements

Methuen & Hall Mill-site  
 From cor N<sup>o</sup>. 2 the S.E. cor of Machine Shop  
 bears N 60<sup>o</sup>. 00' W 270 ft.  
 From cor N<sup>o</sup>. 2. S.E. cor of Carpenter  
 Shop bears N 50<sup>o</sup>. 10' W 340 ft  
 From cor N<sup>o</sup>. 2 S.E. cor of blacksmith  
 shop bears N 50<sup>o</sup>. W 222 ft.  
 all owned by claimant herein.

Man-Diger Mill-site

From Cor N<sup>o</sup>. 1 N.E. cor of brick jail bears S 53<sup>o</sup>. 30' W  
 150 ft. owned by claimant herein  
 From cor N<sup>o</sup>. 1 the N.E. cor of Mechanics board  
 saloon bears S 8<sup>o</sup>. 55' W 370 ft owned by  
 Thos. Mehan.  
 From Cor N<sup>o</sup>. 1 the N.E. cor of Elder's Saloon  
 bears S 8<sup>o</sup>. 55' W 394 feet owned by James  
 Elder.

Tribunal Mill-site

From cor N<sup>o</sup> 4 the N.E. cor of Stock Hotel bears S 27° W 210 ft owned by C.C. Hockett.  
From cor N<sup>o</sup> 2 a little adobe building bears N 85° 30' E 245 ft owned by claimant herein.

Member Mill-site

From cor N<sup>o</sup> 2 Cr of East side <sup>of office</sup> bears N 81° 05' W 120 ft owned by claimant herein

Senate Mill-site

From Cor N<sup>o</sup> 4 Cr of a Water tank bears S 28° 15' W 280 ft. owned by claimant herein

Emperor Mill-site

From Cor N<sup>o</sup> 2 West cor of lime house bears S 88° 30' E 295 ft  
From Cor N<sup>o</sup> 2 Cr. of Linné kiln bears N 83° 5' E 280 ft  
both owned by claimant herein.

Centurian Mill-sites

From Cor N<sup>o</sup> 2 N.W. cor of Stone house bears N 83° E 390 feet.

From Cor N<sup>o</sup> 3 the N.W. cor of a barn bears S 61° E 95 ft. both owned by claimant herein.

York Mill-site

From Cor N<sup>o</sup> 2 the S.E. cor of a house bears N 75° W 70 ft

From cor N<sup>o</sup> 2 Cr. of a water tank bears N 14° 30' W 720 ft. both owned by claimant herein.

Bishop Mill-site

From Cor N<sup>o</sup> 2 the cr of the S side of a concentrating mill bears N 8° 55' E 200 ft.

This survey was made with a  
Young and Sons Mountain solar  
transit

The courses were deflected from  
the true meridian as determined  
by solar observations.

The distances were measured with  
100 ft. and 200 ft. steel tapes.

Albert T. Colton  
U.S. Deputy Mineral Surveyor



# FINAL OATHS FOR SURVEYS.

## LIST OF NAMES.

A list of the names of the individuals employed by Albert D. Colton,  
 United States Deputy Mineral Surveyor, to assist in running, measuring, and marking the lines  
 corners and boundaries described in the foregoing field notes of the survey of the mining claim<sup>s</sup>  
 of Ray Mines Company a corporation Selma M. Drankler Atty  
 known as the J. G. et al.  
 and showing the respective capacities in which they acted.

Otice D. Wilson, Chairman.  
Robt. A. Merritt, Chairman.  
 \_\_\_\_\_, Axman.  
 \_\_\_\_\_, Flagman.

## FINAL OATHS OF ASSISTANTS.

We, Otice D. Wilson  
 and Robt. A. Merritt, do solemnly swear that we assisted Albert D. Colton,  
 United States Deputy Mineral Surveyor, in marking the corners and  
 surveying the boundaries of the mining claim<sup>s</sup> of Ray Mines Company  
a corporation Selma M. Drankler Atty  
 known as the J. G. et al., represented  
 in the foregoing field notes as having been surveyed by said deputy mineral surveyor and under  
 his direction; and that said survey has been in all respects, to the best of our knowledge and  
 belief, faithfully and correctly executed, and the corner and boundary monuments established  
 according to law and the instructions furnished by the United States Surveyor-General for  
Arizona.

Otice D. Wilson, Chairman.  
Robt. A. Merritt, Chairman.  
 \_\_\_\_\_, Axman .  
 \_\_\_\_\_, Flagman.

Subscribed and sworn to by the above-named persons before me

this 30<sup>th</sup> day of April, 1900

Daniel C. Stevens  
 Deputy Surveyor-General, Arizona

FINAL OATH OF U. S. DEPUTY MINERAL SURVEYOR

I, Albert T. Colton, U. S. Deputy Mineral Surveyor, do solemnly swear that, in pursuance of instructions received from the United States Surveyor General for Arizona, dated Mar 24<sup>th</sup> 1900, I have, in strict conformity to the laws of the United States, the official regulations and instructions thereunder, and the instructions of said Surveyor General, faithfully and correctly executed the survey of the Mining Claim of Rayburns Company a corporate body of Minn. & Wash. D.C., known as the J. G. et al, situate in Sumner Creek Mining District, Prinal County, Arizona, in Section —, Township No. —, Range No. unsurveyed and designated as Survey No. 1447 A. & B., as represented in the foregoing field notes, which accurately show the boundaries of said mining claim as distinctly marked by monuments on the ground, and described in the attached copy of the location certificate, which was received by me from the Surveyor General with said instructions, and that all the corners of said survey have been established and perpetuated in strict accordance with the law, official regulations and instructions thereunder; and I do further solemnly swear that the foregoing are the true and original field notes of said survey and my report therein, and that the labor expended and improvements made upon said mining claim by claimant or the grantors are as therein fully stated, and that the character, extent, location and itemized value thereof are specified therein with particularity and full detail, and that no portion of said labor or improvements so credited to this claim has been included in the estimate of expenditures upon any other claim.

Albert T. Colton  
U. S. Deputy Mineral Surveyor.

Subscribed and sworn to by the said Albert T. Colton  
U. S. Deputy Mineral Surveyor, before me Daniel C. Stevens  
clerk of Sumner Creek Second Ind. Dist. this 17<sup>th</sup>  
day of May 1900

Daniel C. Stevens  
*clerk of Sumner Creek Second Ind. Dist.*

## Affidavit of Five Hundred Dollars Improvements.

We, C. A. Heberlein, and L. C. Wilson.

of lawful age, being first duly sworn according to law, depose and say: that we are  
 Rector, Sharkey, Delaney, Mandigo, Private, Member, Centurion, Bishop, Melius & Hall, Emperor, York,  
 acquainted with the Glockstein, Wedge, Humboldt, Deputy, Weighel, and J. R. mining claim, situate

in General Creek Mining district, Pinal County,

Arizona Territory, for which Kay Annis Company a corporation,

by Selma M. Franklin Attorney,

has made application for survey prior to application for patent under the provisions

of the Act of Congress, approved May 10, 1872; and that the labor done and improve-

ments made thereon by the applicant and the grantor exceed Five Hundred

Dollars in value, and further that we are not personally interested in said mine.

C. A. Heberlein

L. C. Wilson

TERRITORY OF ARIZONA,

County of Pinal } ss:

Sworn to and subscribed before me, this 25<sup>th</sup>

day of April, 1900

W. J. Merritt

Notary Public

My Commission Expires Aug 16<sup>th</sup> 1901

NON-MINERAL AFFIDAVIT.

TERRITORY OF ARIZONA,

County of Maricopa

ss.

C. A. Heberlein and D. C. Wilson of said

County and Territory, being first duly sworn, each for himself and not one for the other, deposes and says; that he is well acquainted with the land of the

Reclar mill-site claim, situated in Mineral Leach Mining and Gila Land District, Gila and Salt River Meridian, in the County of and Territory of Arizona, claimed by Ray Mines company, a corporation by John M. Spranklin Attorney

applicant for United States patent therefor; that he is well acquainted with the character of said described land included within the boundary lines as officially surveyed by Alice W. Heberlein

United States Deputy Mineral Surveyor, having frequently passed over the same; that his knowledge of such land is such as to enable him to testify understandingly with regard thereto; that there is not to his knowledge, within the limits thereof, any vein or lode of quartz or other rock in place bearing gold, silver, cinnabar, lead, tin or copper, or any deposit of coal; that there is not within the limits of said land, within his knowledge, any placer, cement, gravel or other valuable mineral deposit; that no portion of said land is claimed under the local customs or rules of miners or otherwise; that no portion of said land is worked for minerals during any part of the year by any person or persons; that said land is essentially non-mineral land, and that there is within the boundaries of said claim improvements, to-wit:

A frame, one story, building with canvas roof - used as a residence for employees - value \$800

and that he has no interest whatever in said described mill-site claim.

C. A. Heberlein

D. C. Wilson

Subscribed and sworn to before me this 25<sup>th</sup> day

of April A. D. 1890, and I hereby certify that

the foregoing affidavit was read to the said C. A.

Heberlein and D. C. Wilson

previous to their names being subscribed thereto, and that deponents are reputable persons to whose affidavits full faith and credit should be given.

W. H. Merritt

Notary Public

My comm. expires Aug 16<sup>th</sup> 1901

# NON-MINERAL AFFIDAVIT.

TERRITORY OF ARIZONA,

County of Pinal } ss.

C. A. Heberlein and D. C. Wilson of said County and Territory, being first duly sworn, each for himself and not one for the other, deposes and says; that he is well acquainted with the land of the Centurion mill-site claim, situated in Mineral Creek Mining and Gila Grand District, Gila and Salt River Meridian, in the County of Pinal and Territory of Arizona, claimed by Ray Mines Company a corporation by Selden H. D. Franklin Attorney

applicant for United States patent therefor; that he is well acquainted with the character of said described land included within the boundary lines as officially surveyed by Albert T. Colton, United States Deputy Mineral Surveyor, having frequently passed over the same; that his knowledge of such land is such as to enable him to testify understandingly with regard thereto; that there is not to his knowledge, within the limits thereof, any vein or lode of quartz or other rock in place bearing gold, silver, cinnabar, lead, tin or copper, or any deposit of coal; that there is not within the limits of said land, within his knowledge, any placer, cement, gravel or other valuable mineral deposit; that no portion of said land is claimed under the local customs or rules of miners or otherwise; that no portion of said land is worked for minerals during any part of the year by any person or persons; that said land is essentially non-mineral land, and that there is within the boundaries of said claim improvements, to-wit:

Two one story corrugated iron buildings and one-half of a one story adobe Office Building - total val \$13,000<sup>00</sup> also two one story frame hqs. value \$100. used as res. by employees also 800 ft of railroad, roadbed value \$4,800 also 550 ft water mains value \$2,750<sup>00</sup> and that he has no interest whatever in said described mill-site claim.

C. A. Heberlein  
D. C. Wilson

Subscribed and Sworn to before me this 25<sup>th</sup> day of April A. D. 1900, and I hereby certify that the foregoing affidavit was read to the said C. A. Heberlein and D. C. Wilson previous to their names being subscribed thereto, and that deponents are reputable persons to whose affidavits full faith and credit should be given.

W. H. Merritt  
Notary Public

(My com expires Aug 16<sup>th</sup> 1901)

# NON-MINERAL AFFIDAVIT.

TERRITORY OF ARIZONA, }

County of Pinal }

ss.

C. A. Heberlein and D. C. Wilson of said County and Territory, being first duly sworn, each for himself and not one for the other, deposes and says; that he is well acquainted with the land of the Bishop mill-site claim, situated in General Creek Mining and Gila Land District, Gila and Salt River Meridian, in the County of Pinal and Territory of Arizona, claimed by Ray Mines company or corporation by Delius M. Drankhu Attorney

applicant for United States patent therefor; that he is well acquainted with the character of said described land included within the boundary lines as officially surveyed by Albert D. Colton, United States Deputy Mineral Surveyor, having frequently passed over the same; that his knowledge of such land is such as to enable him to testify understandingly with regard thereto; that there is not to his knowledge, within the limits thereof, any vein or lode of quartz or other rock in place bearing gold, silver, cinnabar, lead, tin or copper, or any deposit of coal: that there is not within the limits of said land, within his knowledge, any placer, cement, gravel or other valuable mineral deposit: that no portion of said land is claimed under the local customs or rules of miners or otherwise; that no portion of said land is worked for minerals during any part of the year by any person or persons; that said land is essentially non-mineral land, and that there is within the boundaries of said claim improvements, to-wit:

Concentrating Mill No. 1. val. \$12000 - also seven one story frame buildings value 300 used as residences by employees.

and that he has no interest whatever in said described mill-site claim.

C. A. Heberlein  
D. C. Wilson,

Subscribed and Sworn to before me this 25<sup>th</sup> day of April A. D. 1900, and I hereby certify that the foregoing affidavit was read to the said C. A. Heberlein and D. C. Wilson previous to their names being subscribed thereto, and that deponents are reputable persons to whose affidavits full faith and credit should be given.

W. H. Merritt  
Notary Public

My com expires Aug 16<sup>th</sup> 1901

NON-MINERAL AFFIDAVIT.

TERRITORY OF ARIZONA,

County of Pinal

} ss.

C. A. Heberlein and D. C. Wilson of said County and Territory, being first duly sworn, each for himself and not one for the other, deposes and says; that he is well acquainted with the land of the

York mill-site claim, situated in Mineral Creek Mining and Gila Land District, Gila and Salt River Meridian, in the County of Pinal and Territory of Arizona, claimed by Roy Miner's company a corporation by Selma M. Sprankles Attorney

applicant for United States patent therefor; that he is well acquainted with the character of said described land included within the boundary lines as officially surveyed by Albert D. Collier United States Deputy Mineral Surveyor, having frequently passed over the same: that his knowledge of such land is such as to enable him to testify understandingly with regard thereto: that there is not to his knowledge, within the limits thereof, any vein or lode of quartz or other rock in place bearing gold, silver, cinnabar, lead, tin or copper, or any deposit of coal: that there is not within the limits of said land, within his knowledge, any placer, cement, gravel or other valuable mineral deposit: that no portion of said land is claimed under the local customs or rules of miners or otherwise; that no portion of said land is worked for minerals during any part of the year by any person or persons; that said land is essentially non-mineral land, and that there is within the boundaries of said claim improvements, to-wit:

A one-story adobe building - value \$5,000<sup>00</sup> used as a residence by employees, also a 10,000 gal water tank and pipe system value \$800<sup>00</sup>

and that he has no interest whatever in said described mill-site claim.

C. A. Heberlein  
D. C. Wilson

Subscribed and Sworn to before me this 25<sup>th</sup> day of April A. D. 1890, and I hereby certify that the foregoing affidavit was read to the said C. A. Heberlein and D. C. Wilson previous to their names being subscribed thereto, and that deponents are reputable persons to whose affidavits full faith and credit should be given.

W. F. Merritt  
Notary Public

My com expires Aug 14<sup>th</sup> 1901

# NON-MINERAL AFFIDAVIT.

TERRITORY OF ARIZONA,

County of Pinal } ss.

C. F. Heberlein and D. C. Wilson of said County and Territory, being first duly sworn, each for himself and not one for the other, deposes and says; that he is well acquainted with the land of the

Wergel mill-site claim, situated in Mineral Creek Mining and Gila Land District, Gila and Salt River Meridian, in the County of Pinal and Territory of Arizona, claimed by Ray Curtis Company a corporation by Selim M. Franklin Attorney

applicant for United States patent therefor; that he is well acquainted with the character of said described land included within the boundary lines as officially surveyed by Albert D. Cotton United States Deputy Mineral Surveyor, having frequently passed over the same; that his knowledge of such land is such as to enable him to testify understandingly with regard thereto; that there is not to his knowledge, within the limits thereof, any vein or lode of quartz or other rock in place bearing gold, silver, cinnabar, lead, tin or copper, or any deposit of coal; that there is not within the limits of said land, within his knowledge, any placer, cement, gravel or other valuable mineral deposit; that no portion of said land is claimed under the local customs or rules of miners or otherwise; that no portion of said land is worked for minerals during any part of the year by any person or persons; that said land is essentially non-mineral land, and that there is within the boundaries of said claim improvements, to-wit:

A one story frame building with canvas roof used as a residence by employees, estimated value fifty dollars (\$50.00)

and that he has no interest whatever in said described mill-site claim.

C. F. Heberlein  
D. C. Wilson

Subscribed and Sworn to before me this 25<sup>th</sup> day of April A. D. 1900, and I hereby certify that the foregoing affidavit was read to the said C. F. Heberlein and D. C. Wilson previous to their names being subscribed thereto, and that deponents are reputable persons to whose affidavits full faith and credit should be given.

W. J. Merritt  
Notary Public  
My Comm. Expires Aug 16<sup>th</sup> 1901



NON-MINERAL AFFIDAVIT.

TERRITORY OF ARIZONA,

County of Pinal } ss.

C. A. Heberlein and D. C. Wilson of said County and Territory, being first duly sworn, each for himself and not one for the other, deposes and says; that he is well acquainted with the land of the Wedge mill-site claim, situated in Mineral Creek Mining and Gila Band District, Gila and Salt River Meridian, in the County of Pinal and Territory of Arizona, claimed by Rayburns Company a corporation by Selma M. Franklin Attorney

applicant for United States patent therefor; that he is well acquainted with the character of said described land included within the boundary lines as officially surveyed by Albert D. Cullon United States Deputy Mineral Surveyor, having frequently passed over the same; that his knowledge of such land is such as to enable him to testify understandingly with regard thereto; that there is not to his knowledge, within the limits thereof, any vein or lode of quartz or other rock in place bearing gold, silver, cinnabar, lead, tin or copper, or any deposit of coal: that there is not within the limits of said land, within his knowledge, any placer, cement, gravel or other valuable mineral deposit; that no portion of said land is claimed under the local customs or rules of miners or otherwise; that no portion of said land is worked for minerals during any part of the year by any person or persons; that said land is essentially non-mineral land, and that there is within the boundaries of said claim improvements, to-wit:

A one story frame building with canvas roof used as a residence for employes, valued at (\$500) also a brick yard and kilns valued at about \$500 and that he has no interest whatever in said described mill-site claim.

C. A. Heberlein  
D. C. Wilson

Subscribed and Sworn to before me this 25<sup>th</sup> day of April A. D. 1900, and I hereby certify that the foregoing affidavit was read to the said C. A. Heberlein and D. C. Wilson previous to their names being subscribed thereto, and that deponents are reputable persons to whose affidavits full faith and credit should be given.

W. H. Merritt  
Notary Public

My com expires Aug 14<sup>th</sup> 1901

NON-MINERAL AFFIDAVIT.

TERRITORY OF ARIZONA,

County of Pinal } ss.

C. A. Haberlein and D. C. Wilson of said County and Territory, being first duly sworn, each for himself and not one for the other, deposes and says; that he is well acquainted with the land of the J. A. mill-site claim, situated in Mineral Creek Mining District, Gila and Salt River Meridian, in the County of Pinal and Territory of Arizona, claimed by Ray Mines Company a corporation, by Selim M. Spachlein Attorney

applicant for United States patent therefor; that he is well acquainted with the character of said described land included within the boundary lines as officially surveyed by Albert J. Colburn United States Deputy Mineral Surveyor, having frequently passed over the same; that his knowledge of such land is such as to enable him to testify understandingly with regard thereto; that there is not to his knowledge, within the limits thereof, any vein or lode of quartz or other rock in place bearing gold, silver, cinnabar, lead, tin or copper, or any deposit of coal; that there is not within the limits of said land, within his knowledge, any placer, cement, gravel or other valuable mineral deposit; that no portion of said land is claimed under the local customs or rules of miners or otherwise; that no portion of said land is worked for minerals during any part of the year by any person or persons; that said land is essentially non-mineral land, and that there is within the boundaries of said claim improvements, to-wit:

A one story frame building with canvas roof ~~not~~ valued at fifty dollars and used as a residence by employees

and that he has no interest whatever in said described mill-site claim.

C. A. Haberlein  
D. C. Wilson

Subscribed and sworn to before me this 25th day of April A. D. 1904, and I hereby certify that the foregoing affidavit was read to the said C. A. Haberlein and D. C. Wilson previous to their names being subscribed thereto, and that deponents are reputable persons to whose affidavits full faith and credit should be given.

W. J. Merritt  
Notary Public

My Commission Expires Aug 16th 1904

## NON-MINERAL AFFIDAVIT.

TERRITORY OF ARIZONA, }

County of Pinal } ss.

C. A. Heberlein and D. C. Wilson of said County and Territory, being first duly sworn, each for himself and not one for the other, deposes and says; that he is well acquainted with the land of the

Humboldt mill-site claim, situated in Gila land and Mineral Creek District, Gila and Salt River Meridian, in the County of Pinal and Territory of Arizona, claimed by Ray Mines company a corporation by John M. Franklin Attorney

applicant for United States patent therefor; that he is well acquainted with the character of said described land included within the boundary lines as officially surveyed by Albert J. Cotton United States Deputy Mineral Surveyor, having frequently passed over the same; that his knowledge of such land is such as to enable him to testify understandingly with regard thereto; that there is not to his knowledge, within the limits thereof, any vein or lode of quartz or other rock in place bearing gold, silver, cinnabar, lead, tin or copper, or any deposit of coal; that there is not within the limits of said land, within his knowledge, any placer, cement, gravel or other valuable mineral deposit; that no portion of said land is claimed under the local customs or rules of miners or otherwise; that no portion of said land is worked for minerals during any part of the year by any person or persons; that said land is essentially non-mineral land, and that there is within the boundaries of said claim improvements, to-wit:

A one story frame building with canvas roof  
valued at \$50.00 and used as a residence by  
employees

and that he has no interest whatever in said described mill-site claim.

C. A. Heberlein

D. C. Wilson

Subscribed and Sworn to before me this 25th day

of April A. D. 1900, and I hereby certify that

the foregoing affidavit was read to the said C. A. Heberlein

and D. C. Wilson

previous to their names being subscribed thereto, and that deponents are reputable persons to whose affidavits full faith and credit should be given.

W. F. Merritt

Notary Public

My com expires Aug 14<sup>th</sup> 1901

NON-MINERAL AFFIDAVIT.

TERRITORY OF ARIZONA,

County of Pinal } ss.

C. A. Heberlein and D. C. Wilson of said County and Territory, being first duly sworn, each for himself and not one for the other, deposes and says; that he is well acquainted with the land of the Methras and Hall mill-site claim, situated in Gila Land and Mineral Creek, District, Gila and Salt River Meridian, in the County of Pinal and Territory of Arizona, claimed by Ray Minis company a corporation, by Selim M. Franklin Attorney

applicant for United States patent therefor: that he is well acquainted with the character of said described land included within the boundary lines as officially surveyed by Albert J. Cotton United States Deputy Mineral Surveyor, having frequently passed over the same: that his knowledge of such land is such as to enable him to testify understandingly with regard thereto: that there is not to his knowledge, within the limits thereof, any vein or lode of quartz or other rock in place bearing gold, silver, cinnabar, lead, tin or copper, or any deposit of coal: that there is not within the limits of said land, within his knowledge, any placer, cement, gravel or other valuable mineral deposit: that no portion of said land is claimed under the local customs or rules of miners or otherwise; that no portion of said land is worked for minerals during any part of the year by any person or persons; that said land is essentially non-mineral land, and that there is within the boundaries of said claim improvements, to-wit:

Three one-story corrugated iron buildings, being used respectively as carpenter, machine, blacksmith shops valued altogether at \$12000.00 also 600 ft of roadbed of Min Creek Railway valued at \$3600. and that he has no interest whatever in said described mill-site claim.

C. A. Heberlein
D. C. Wilson

Subscribed and Sworn to before me this 25th day of April A. D. 1890, and I hereby certify that the foregoing affidavit was read to the said C. A. Heberlein and D. C. Wilson previous to their names being subscribed thereto, and that deponents are reputable persons to whose affidavits full faith and credit should be given.

W. H. Merritt
Notary Public

(My Com expires Aug 16th 1901)

NON-MINERAL AFFIDAVIT.

TERRITORY OF ARIZONA,

County of Pinal } ss.

C. A. Heberlein and D. C. Wilson of said County and Territory, being first duly sworn, each for himself and not one for the other, deposes and says; that he is well acquainted with the land of the

Man Diger mill-site claim, situated in Gila Land and Mineral Creek, District, Gila and Salt River Meridian, in the County of Pinal and Territory of Arizona, claimed by Ray Mines Company a corporation by, Selim M. Franklin Attorney

applicant for United States patent therefor; that he is well acquainted with the character of said described land included within the boundary lines as officially surveyed by Albert D. Colton United States Deputy Mineral Surveyor, having frequently passed over the same; that his knowledge of such land is such as to enable him to testify understandingly with regard thereto: that there is not to his knowledge, within the limits thereof, any vein or lode of quartz or other rock in place bearing gold, silver, cinnabar, lead, tin or copper, or any deposit of coal: that there is not within the limits of said land, within his knowledge, any placer, cement, gravel or other valuable mineral deposit; that no portion of said land is claimed under the local customs or rules of miners or otherwise; that no portion of said land is worked for minerals during any part of the year by any person or persons; that said land is essentially non-mineral land, and that there is within the boundaries of said claim improvements, to-wit:

A one story brick building used as a tool storehouse. value \$200

and that he has no interest whatever in said described mill-site claim.

C. A. Heberlein
D. C. Wilson

Subscribed and Sworn to before me this 25th day of April A. D. 1890, and I hereby certify that the foregoing affidavit was read to the said C. A. Heberlein & D. C. Wilson and

previous to their names being subscribed thereto, and that deponents are reputable persons to whose affidavits full faith and credit should be given.

W. F. Merritt
Notary Public

My Comm Expires Aug 16th 1901

# NON-MINERAL AFFIDAVIT.

TERRITORY OF ARIZONA,

County of Pinal } ss.

C. A. Heberlein and D. C. Wilson of said County and Territory, being first duly sworn, each for himself and not one for the other, deposes and says; that he is well acquainted with the land of the

Tribunal mill-site claim, situated in Gila land and Annual Creek <sup>mines</sup> District, Gila and Salt River Meridian, in the County of Pinal and Territory of Arizona, claimed by Ray Mines Company <sup>corporation</sup>, by Selim M. Franklin Attorney

applicant for United States patent therefor; that he is well acquainted with the character of said described land included within the boundary lines as officially surveyed by Albert D. Cotton United States Deputy Mineral Surveyor, having frequently passed over the same; that his knowledge of such land is such as to enable him to testify understandingly with regard thereto; that there is not to his knowledge, within the limits thereof, any vein or lode of quartz or other rock in place bearing gold, silver, cinnabar, lead, tin or copper, or any deposit of coal; that there is not within the limits of said land, within his knowledge, any placer, cement, gravel or other valuable mineral deposit; that no portion of said land is claimed under the local customs or rules of miners or otherwise; that no portion of said land is worked for minerals during any part of the year by any person or persons; that said land is essentially non-mineral land, and that there is within the boundaries of said claim improvements, to-wit:

A one story adobe building used as a residence and valued at \$100<sup>00</sup>

and that he has no interest whatever in said described mill-site claim.

C. A. Heberlein  
D. C. Wilson

Subscribed and Sworn to before me this 25<sup>th</sup> day of April A. D. 1900, and I hereby certify that the foregoing affidavit was read to the said C. A. Heberlein and D. C. Wilson previous to their names being subscribed thereto, and that deponents are reputable persons to whose affidavits full faith and credit should be given.

W. A. Merritt  
Notary Public  
My Comm. Expires July 16<sup>th</sup> 1901

NON-MINERAL AFFIDAVIT.

TERRITORY OF ARIZONA, }

ss.

County of *Pinal*

*R. A. Heberlein* and *D. C. Wilson* of said

County and Territory, being first duly sworn, each for himself and not one for the other, deposes and says; that he is well acquainted with the land of the

*Gladiator* mill-site claim, situated in *Mineral Creek Mining*

and *Gila* bound

District, *Gila* and *Salt River* Meridian, in the County of

*Pinal*

and Territory of *Arizona*, claimed by *Roy Moore*

company a copy as by *Delvin M. Drumbler Attorney*

applicant for United States patent therefor; that he is well acquainted with the character of said described land included within the boundary lines as officially surveyed by *Albert D. Collins* United States Deputy Mineral Surveyor, having frequently passed over the same; that his knowledge of such land is such as to enable him to testify understandingly with regard thereto; that there is not to his knowledge, within the limits thereof, any vein or lode of quartz or other rock in place bearing gold, silver, cinnabar, lead, tin or copper, or any deposit of coal; that there is not within the limits of said land, within his knowledge, any placer, cement, gravel or other valuable mineral deposit; that no portion of said land is claimed under the local customs or rules of miners or otherwise; that no portion of said land is worked for minerals during any part of the year by any person or persons; that said land is essentially non-mineral land, and that there is within the boundaries of said claim improvements, to-wit:

*A one story frame building with canvas roof  
valued at \$5000 and used as a residence by  
employees*

and that he has no interest whatever in said described mill-site claim.

*R. A. Heberlein  
D. C. Wilson*

Subscribed and sworn to before me this *25th* day

of *April* A. D. ~~1900~~, and I hereby certify that

the foregoing affidavit was read to the said *R. A.*

*Heberlein* and *D. C. Wilson*

previous to their names being subscribed thereto, and that deponents are reputable persons to whose affidavits full faith and credit should be given.

*W. J. Merritt*

*Notary Public*

*My term expires Aug 16th 1901*

## NON-MINERAL AFFIDAVIT.

TERRITORY OF ARIZONA, }

ss. }

County of *Maricopa*

*C. A. Heberlein* and *D. C. Wilson* of said

County and Territory, being first duly sworn, each for himself and not one for the other, deposes and says; that he is well acquainted with the land of the

*Genale* mill-site claim, situated in *Mineral Creek Mining and*

*Gila* land District, Gila and Salt River Meridian, in the County of

and Territory of Arizona, claimed by *Ray Mine*  
*company a corporation by Selvin H. Spranklin Attorney*

applicant for United States patent therefor; that he is well acquainted with the character of said described land included within the boundary lines as officially surveyed by *Albert McCallin* United States Deputy Mineral

Surveyor, having frequently passed over the same: that his knowledge of such land is such as to enable him to testify understandingly with regard thereto; that there is not to his knowledge, within the limits thereof, any vein or lode of quartz or other rock in place bearing gold, silver, cinnabar, lead, tin or copper, or any deposit of coal: that there is not within the limits of said land, within his knowledge, any placer, cement, gravel or other valuable mineral deposit; that no portion of said land is claimed under the local customs or rules of miners or otherwise; that no portion of said land is worked for minerals during any part of the year by any person or persons; that said land is essentially non-mineral land, and that there is within the boundaries of said claim improvements, to-wit:

*Three one story frame buildings with canvas roofs used as a hospital valued at \$200.00, 1-5000 gal water tank with 200 ft of pipe system value \$700.00 also 460 feet of the roadbed of min creek R.R. value \$2760.00*

and that he has no interest whatever in said described mill-site claim.

*C. A. Heberlein*

*D. C. Wilson*

Subscribed and Sworn to before me this *25<sup>th</sup>* day

of *April* A. D. 188*2*, and I hereby certify that

the foregoing affidavit was read to the said *C. A.*

*Heberlein* and *D. C. Wilson*

previous to their names being subscribed thereto, and that deponents are reputable persons to whose affidavits full faith and credit should be given.

*W. J. Merritt*

*Notary Public*

*My com expires Aug 16<sup>th</sup> 1891*



## NON-MINERAL AFFIDAVIT.

TERRITORY OF ARIZONA,

County of Pinal

} ss.

*C. A. Heberlein* and *D. C. Wilson* of said County and Territory, being first duly sworn, each for himself and not one for the other, deposes and says: that he is well acquainted with the land of the *Member* mill-site claim, situated in *Mineral Creek Mining and Gila Land* District, Gila and Salt River Meridian, in the County of *Pinal* and Territory of Arizona, claimed by *Ray Mines Company a corporation by, John M. Stranahan Attorney*

applicant for United States patent therefor; that he is well acquainted with the character of said described land included within the boundary lines as officially surveyed by *Albert J. Collins*, United States Deputy Mineral Surveyor, having frequently passed over the same; that his knowledge of such land is such as to enable him to testify understandingly with regard thereto; that there is not to his knowledge, within the limits thereof, any vein or lode of quartz or other rock in place bearing gold, silver, iron, tin or copper, or any deposit of coal; that there is not within the limits of said land, within his knowledge, any placer, cement, gravel or other valuable mineral deposit; that no portion of said land is claimed under the local customs or rules of miners or otherwise; that no portion of said land is worked for minerals during any part of the year by any person or persons; that said land is essentially non-mineral land, and that there is within the boundaries of said claim improvements, to-wit:

*One half of a one-story adobe office building - value \$10000 - five one story frame buildings with canvas roof used as a store and valued at \$35000 - 500 ft. roadbed Pine Creek Railroad value \$30000 - 300 feet of water pipe value \$10000 and that he has no interest whatever in said described mill-site claim.*

*C. A. Heberlein*  
*D. C. Wilson*

Subscribed and sworn to before me this *25<sup>th</sup>* day of *April* A. D. *1882*, and I hereby certify that

the foregoing affidavit was read to the said *C. A.*

*Heberlein* and *D. C. Wilson*

previous to their names being subscribed thereto, and that deponents are reputable persons to whose affidavits full faith and credit should be given.

*W. J. Merritt*

*Notary Public*

*My Com. expires Aug 14<sup>th</sup> 1904*

## NON-MINERAL AFFIDAVIT.

TERRITORY OF ARIZONA,

County of Prima } ss.

C. H. Heberlein and D. C. Wilson of said County and Territory, being first duly sworn, each for himself and not one for the other, deposes and says: that he is well acquainted with the land of the

Deputy mill-site claim, situated in Mineral Creek, Gila District, Gila and Salt River Meridian, in the County of Prima and Territory of Arizona, claimed by Roy Morris company a corporation by Selvin M. Meredith in Arizona

applicant for United States patent therefor: that he is well acquainted with the character of said described land included within the boundary lines as officially surveyed by Albert J. Tenbrun United States Deputy Mineral Surveyor, having frequently passed over the same: that his knowledge of such land is such as to enable him to testify understandingly with regard thereto: that there is not to his knowledge, within the limits thereof, any vein or lode of quartz or other rock in place bearing gold, silver, cinnabar, lead, tin or copper, or any deposit of coal: that there is not within the limits of said land, within his knowledge, any placer, cement, gravel or other valuable mineral deposit; that no portion of said land is claimed under the local customs or rules of miners or otherwise: that no portion of said land is worked for minerals during any part of the year by any person or persons: that said land is essentially non-mineral land, and that there is within the boundaries of said claim improvements, to-wit:

A one story frame building with canvas roof - valued at \$5000 and used as a residence by employees.

and that he has no interest whatever in said described mill-site claim.

C. H. Heberlein  
D. C. Wilson

Subscribed and sworn to before me this 25th day of April A. D. 1900, and I hereby certify that the foregoing affidavit was read to the said C. H.

Heberlein and D. C. Wilson

previous to their names being subscribed thereto, and that deponents are reputable persons to whose affidavits full faith and credit should be given.

W. F. Merrill

Notary Public

My com expires Aug 16th 1901

NON-MINERAL AFFIDAVIT.

TERRITORY OF ARIZONA,

County of Pinal } ss.

C. A. Heberlein and D. C. Wilson of said

County and Territory, being first duly sworn, each for himself and not one for the other, deposes and says; that he is well acquainted with the land of the Sharkey

mill-site claim, situated in Mineral Creek Mining and Gila Land District, Gila and Salt River Meridian, in the County of

Pinal and Territory of Arizona, claimed by Ray Mines

Company a corporation, by Selvin M. Driscoll Attorney

applicant for United States patent therefor; that he is well acquainted with the character of said described land included within the boundary lines as officially surveyed by Albert J. Collon United States Deputy Mineral Surveyor, having frequently passed over the same: that his knowledge of such land is such as to enable him to testify understandingly with regard thereto; that there is not to his knowledge, within the limits thereof, any vein or lode of quartz or other rock in place bearing gold, silver, cinnabar, lead, tin or copper, or any deposit of coal: that there is not within the limits of said land, within his knowledge, any placer, cement, gravel or other valuable mineral deposit; that no portion of said land is claimed under the local customs or rules of miners or otherwise; that no portion of said land is worked for minerals during any part of the year by any person or persons; that said land is essentially non-mineral land, and that there is within the boundaries of said claim

improvements, to-wit:

a one story frame building with canvas  
Starting erection of a one story adobe  
roof valued \$500 also  
store building - Adobe pits and adobes valued at \$7500  
300 feet of roadbed of Min Creek Ry, value \$1800, and 300 feet of water  
pipe, being part of the water system valued at \$1500  
and that he has no interest whatever in said described mill-site claim.

C. A. Heberlein  
D. C. Wilson

Subscribed and Sworn to before me this 25th day

of April A. D. 1900, and I hereby certify that

the foregoing affidavit was read to the said C. A.  
Heberlein and D. C. Wilson

previous to their names being subscribed thereto, and that deponents are reputable persons to whose affidavits full faith and credit should be given.

W. H. Merritt  
Notary Public

My com expires Aug 16th 1901

## NON-MINERAL AFFIDAVIT.

TERRITORY OF ARIZONA,

County of Pinal } ss.

C. A. Heberlein and D. C. Wilson of said County and Territory, being first duly sworn, each for himself and not one for the other, deposes and says; that he is well acquainted with the land of the

Empire mill-site claim, situated in Imperial Creek Mining and Gila Land District, Gila and Salt River Meridian, in the County of Pinal and Territory of Arizona, claimed by Ray Mines Company a corporation by Selim M. Franklin Attorney

applicant for United States patent therefor; that he is well acquainted with the character of said described land included within the boundary lines as officially surveyed by Albert D. Bolton United States Deputy Mineral Surveyor, having frequently passed over the same; that his knowledge of such land is such as to enable him to testify understandingly with regard thereto; that there is not to his knowledge, within the limits thereof, any vein or lode of quartz or other rock in place bearing gold, silver, cinnabar, lead, tin or copper, or any deposit of coal; that there is not within the limits of said land, within his knowledge, any placer, cement, gravel or other valuable mineral deposit; that no portion of said land is claimed under the local customs or rules of miners or otherwise; that no portion of said land is worked for minerals during any part of the year by any person or persons; that said land is essentially non-mineral land, and that there is within the boundaries of said claim improvements, to-wit:

A one-story frame building and an adobe lime kiln - also three one story frame buildings with canvas roofs used as residences by employees - value \$200<sup>00</sup> also 800 ft of water mains valued at \$400<sup>00</sup>  
and that he has no interest whatever in said described mill-site claim.

C. A. Heberlein  
D. C. Wilson

Subscribed and Sworn to before me this 25<sup>th</sup> day of April A. D. 1900, and I hereby certify that the foregoing affidavit was read to the said C. A. Heberlein and D. C. Wilson

previous to their names being subscribed thereto, and that deponents are reputable persons to whose affidavits full faith and credit should be given.

W. H. Merritt  
Notary Public

My com expires Aug 16<sup>th</sup> 1901

LOCATION NOTICE.

Quartz Claim.

TO ALL WHOM IT MAY CONCERN:

This Mining Claim, the name of which is the Tribunal Mining Claim, situate on lands belonging to the United States of America, and in which there are valuable mineral deposits, was entered upon and located for the purpose of exploration and purchase by Albert Steinfeld the undersigned, on the 1st day of January, 1897.

The length of the claim is 1500 feet, and I claim 300 feet on each side of the discovery shaft (at which this notice is posted) lengthwise of the claim. The general course of the lode deposit and premises is from the North-west to the South-east.

The claim is situated and located in Mineral Creek Mining District, in Pinal County, in the Territory of Arizona, about 4700 feet in a West direction from the Reed United States Mineral Monument number 1.

The surface boundaries of the claim are marked upon the ground as follows: Beginning at the North-west end center at a point in a North-west direction 1100 feet from the discovery shaft, at which this notice is posted, being in the center of the end lines of said claim; thence North-east 300 feet to a monument being the North-east corner of said claim; thence South-east 750 feet to a monument at the center of the North-east side line of said claim; thence South-east 750 feet to a monument being at the South-east corner of said claim; thence South-west 300 feet to a monument being the center of the South-east end of said claim; thence South-west 300 feet to a monument being the South-west corner of said claim; thence North-west 750 feet to a monument being at the center of the South-west sideline of said claim; thence North-west 750 feet to a monument at the North-west corner of said claim; thence North-east 300 feet to the place of beginning.

All done under the provisions of Chapter Six of Title XXXII, of the Revised Statutes of the United States, and of an act of the General Assembly of Arizona, entitled "An Act Concerning Mines," approved March 20, 1895.

Dated and psted on the ground this 1st day of January, 1897.

Albert Steinfeld,  
Locator.

Filed and recorded at the request of L. Zeckendorf & Co., on the 20th day of February, 1897. F. A. Chamberlin, Recorder.

Territory of Arizona, )  
                                  ) ss  
County of Pinal,            )

I, F. A. Chamberlin, Recorder in and for the County of Pinal, Territory of Arizona, do hereby certify the foregoing to be a full, true and correct copy of the Notice of Location of the Tribunal Mine, as recorded in my office in Book 14 of Mines, page 515 thereof.

WITNESS my hand and official seal this 23<sup>rd</sup> day of March, 1900, at Florence, Pinal County, Arizona Territory.



F. A. Chamberlin  
Recorder.

Deputy.

LOCATION NOTICE.

Quartz Claim.

TO ALL WHOM IT MAY CONCERN:

97

This Mining Claim, the name of which is the "Gladiator" Mining Claim, situate on lands belonging to the United States of America, and in which there are valuable mineral deposits, was entered upon and located for the purpose of exploration and purchase by Albert Steinfeld, the undersigned, on the 1st day of January, 1897.

The length of the claim is 1500 feet, and I claim 300 feet on each side of the discovery shaft (at which this notice is posted), lengthwise of the claim. The general course of the lode deposit and premises is from the North-west to the South-east.

The claim is situated and located in the Mineral Creek Mining District Pinal County, in the Territory of Arizona, about 4000 ft. in a North-west direction from The Reed Mineral Monument number 1 (United States).

The surface boundaries of the claim are marked upon the ground as follows: Beginning at the North-west end center at a point in a North-west direction 400 feet from the discovery shaft, at which this notice is posted, being in the center of the end lines of said claim; thence North-east 300 feet to a monument being the North-east corner of said claim, thence South-east 750 feet to a monument at the center of the North-east side line of said claim; thence South-east 750 feet to a monument being at the South-east corner of said claim; thence South-west 300 feet to a monument being the center of the South-east end of said claim; thence South-west 300 feet to a monument being the South-west corner of said claim; thence North-west 750 feet to a monument being at the center of the South-west side line of said claim; thence North-west 750 feet to a monument at the North-west corner of said claim; thence North-east 300 feet to the place of beginning.

All done under the provisions of Chapter Six of Title XXXII, of the Revised Statutes of the United States, and of an act of the General Assembly of Arizona, entitled "An Act Concerning Mines," approved March 20, 1895.

Dated and posted on the ground this 1st day of January, 1897.

Albert Steinfeld,  
Locator.

Filed and recorded at the request of L. Zeckendorf & Co., on the 20th day of February, 1897. F. A. Chamberlin, Recorder.

Territory of Arizona, )  
                                  )ss.  
County of Pinal.      )

I, F. A. Chamberlin, Recorder in and for Pinal County, Territory of Arizona, do hereby certify the foregoing to be a full, true and correct copy of the Notice of Location of the Gladiator Mine, as recorded in my office on the 20th day of February, 1897, in Book 14 of Mines, Page 520 thereof.

WITNESS my hand and official seal this 23rd day of February, A. D., 1900, at Florence, Pinal County, Arizona Territory.



*F. A. Chamberlin*  
Recorder.

By \_\_\_\_\_  
Deputy.

LOCATION NOTICE.

Quartz claim.

TO ALL WHOM IT MAY CONCERN:

This Mining Claim, the name of which is the Emperor Mining Claim, situate on lands belonging to the United States of America and in which there are valuable mineral deposits, was entered upon and located for the purpose of exploration and purchase by Albert Steinfeld the undersigned, on the 1st day of January, 1897.

The length of the claim is 1500 feet, and I claim 300 feet on each side of the discovery shaft, (at which this notice is posted), lengthwise of the claim. The general course of the lode deposit and premises is from the North-east to the South-west.

The claim is situated and located in Mineral Creek Mining District, in Pinal County, in the Territory of Arizona, about 3800 ft. in a West direction from The Reed United States Mineral Monument Number 1.

The surface boundaries of the claim are marked upon the ground as follows: Beginning at The North-east end center at a point in a North-east direction 900 feet from the discovery shaft, at which this notice is posted, being in the center of the end lines of said claim; thence North-west 300 feet to a monument being the North-west corner of said claim; thence South-west 750 feet to a monument at the center of the West side line of said claim; thence South-west 750 feet to a monument being at the South-west corner of said claim; thence South-east 300 feet to a monument being the center of the South-west end of said claim; thence South-east 300 feet to a monument being the South-east corner of said claim; thence North-east 750 feet to a monument being at the center of the South-east side line of said claim; thence North-east 750 feet to a monument at the North-east corner of said claim; thence North-west 300 feet to the place of beginning.

All done under the provisions of Chapter Six of Title XXXII of the Revised Statutes of the United States, and of an act of the General Assembly of Arizona, entitled "An Act Concerning Mines," approved March 20, 1895.

Dated and posted on the ground this 1st day of January, 1897.

Albert Steinfeld,  
Locator.

Filed and recorded at the request of L. Zeckendorf & Co., on the 20th day of February, 1897. F. A. Chamberlin, Recorder.

Territory of Arizona, )  
County of Pinal. )ss )

I, F. A. Chamberlin, Recorder in and for the County of Pinal, Territory of Arizona, do hereby certify the foregoing to be a full, true and correct copy of the Notice of Location of the Emperor Mine, as recorded in my office in Book 14 of Mines, page 519 thereof. March WITNESS my hand and official seal this 23<sup>rd</sup> day of February, 1900, at Florence, Pinal County, Arizona Territory.

F. A. Chamberlin  
Recorder.

\_\_\_\_\_  
Deputy.



LOCATION NOTICE.

Quartz Claim.

TO ALL WHOM IT MAY CONCERN:

This Mining Claim the name of which is the Centurion Mining Claim, situate on lands belonging to the United States of America, and in which there are valuable mineral deposits, was entered upon and located for the purpose of exploration and purchase by Albert Steinfeld the undersigned, on the 1st day of January, 1897.

The length of the claim is 1500 feet, and I claim 300 feet on each side of the discovery shaft (at which this notice is posted), lengthwise of the claim. The general course of the lode deposit and premises is from the North-east to the South-west.

The claim is situated and located in the Mineral Creek Mining District, in Pinal County, in the Territory of Arizona, about 3200 ft. in a West direction from the Reed United States Mineral Monument number 1.

The surface boundaries of the claim are marked upon the ground as follows: Beginning at the north-east end center at a point in a North-east direction 1100 feet from the discovery shaft, at which this notice is posted, being in the center of the end lines of said claim; thence North-west 300 feet to a monument being the North-west corner of said claim; thence South-west 750 feet to a monument at the center of the North-west side line of said claim; thence South-west 750 feet to a monument being at the South-west corner of said claim; thence South-east 300 feet to a monument being the center of the South-west end of said claim; thence South-east 300 feet to a monument being the South-east corner of said claim; ~~thence North-east 750 feet to a monument at the North-east corner of said claim;~~ ~~thence North-west 300 feet to the place of beginning.~~ *thence 750 feet to a monument at the North-east corner of said claim;* *thence North-west 300 feet to the place of beginning.*

All done under the provisions of Chapter Six of Title XXXII, of the Revised Statutes of the United States, and of an Act of the General Assembly of Arizona, entitled "An Act Concerning Mines," approved March 20, 1895.

Dated and posted on the ground this 1st day of January, 1897.

Albert Steinfeld,  
Locator.

Filed and recorded at the request of L. Zeckendorf & Co., on the 20th day of February, 1897. F. A. Chamberlin, Recorder.

Territory of Arizona, )  
                                  ) ss.  
County of Pinal.       )

I, F. A. Chamberlin, Recorder in and for the County of Pinal, Territory of Arizona, do hereby certify the foregoing to be a full, true and correct copy of the Notice of Location of the Centurion Mine as recorded in my office in Book 14 of Mines, at page 524 thereof.

WITNESS my hand and official seal this 23<sup>rd</sup> day of March, 1900, at Florence, Pinal County, Arizona Territory.



*F. A. Chamberlin*  
Recorder.

Deputy.



LOCATION NOTICE.

5  
100

NOTICE IS HEREBY GIVEN, that the Weighel Mining Claim, containing mineral-bearing quartz, earth or rock in place, located by Murray Innes and Wm. Mc M. Weighel on this 4 day of August, 1898, has been located for mining purposes. Said claim is 1,500 feet in length, and we claim 300 feet on each side of the center of discovery shaft, for full length of claim. The general course of this lode, deposit or premises, is North-east and South-west. This claim is situated in Mineral Creek Mining District, Pinal County, Territory of Arizona, about one Half mile west from Mineral Creek and seven miles North of the junction of Mineral Creek and the Gila River; about one mile in Northerly direction from Ray Copper Mines.

This claim is bounded and marked as follows, to-wit: Beginning at the S.W. center end post or monument, being 750 feet S.W. of the center of discovery shaft upon which the notice is posted; thence 300 feet in a S.E. direction to a post or monument; thence 750 feet in a N.E. direction to a post or monument at the center of the S.E. side line of claim; thence 750 feet in a N.E. direction to a post or monument; thence 300 feet in a N.W. direction to a post or monument, being the center end post or monument of N.E. end of said claim and 750 feet N.E. from the center of discovery shaft; thence 300 feet in a N.W. direction to a post or monument; thence 750 feet in a S.W. direction to a post or monument, being the center of the N.W. side line of claim; thence 750 feet in a S.W. direction to a post or monument; thence 300 feet in a S.E. direction to the place of beginning.

Done under and by virtue of the laws of the United States, and the laws of the Territory of Arizona.

Murray Innes,  
Wm. Mc M. Weighel  
(by M. Innes, Atty.)  
Locators.

Witnesses:  
D.W. McCallen,  
Arthur Kenyon.

Filed and recorded at the request of Murray Innes on the 18th day of Oct., 1898. F. A. Chamberlin, Recorder.

Territory of Arizona, )  
  ) ss.  
County of Pinal.                 )

I, F. A. Chamberlin, Recorder in and for the County of Pinal, Territory of Arizona, do hereby certify the foregoing to be a full, true and correct copy of the Notice of Location of the Weighel Mine, as recorded in my office in Book 15 of Mines, page 312 thereof.

WITNESS my hand and official seal this 23rd day of March, 1900 at Florence, Pinal County, Arizona.

*F. A. Chamberlin*  
Recorder.



BY \_\_\_\_\_  
Deputy.

LOCATION NOTICE.

NOTICE IS HEREBY GIVEN, that the Sharkey Mining Claim, containing mineral-bearing quartz, earth or rock in place, located by Murray Innes on this 26th day of November, 1898, has been located for mining purposes. Said claim is 1500 feet in length, and we claim 300 feet on each side of the center of discovery shaft, for full length of claim. The general course of this lode, deposit or premises, is North-east and South-west. This claim is situated in Mineral Creek Mining District, Pinal County, Territory of Arizona, about one mile North-west from the Ray Mine and mill and one half miles West of Mineral Creek, being the South-west extension of the Weighel Mine.

This claim is bounded and marked as follows, to-wit: Beginning at the N.E. center end post or monument, being 500 feet N.E. of the center of discovery shaft upon which the notice is posted; thence 300 feet in a N.W. direction to a post or monument; thence 750 feet in a S.W. direction to a post or monument at the center of the N.W. side line of claim; thence 750 feet in a S.W. direction to a post or monument; thence 300 feet in a S.E. direction to a post or monument, being the center end post or monument of S.W. end of said claim and 1000 feet S.W. from the center of discovery shaft; thence 300 feet in a S.E. direction to a post or monument; thence 750 feet in a N.E. direction to a post or monument, being the center of the S.E. side line of claim; thence 750 feet in a N.E. direction to a post or monument; thence 300 feet in a N.W. direction to the place of beginning.

Done under and by virtue of the laws of the United States, and the laws of the Territory of Arizona.

Murray Innes, Locator.

Witnesses:

D.W. McCallen,  
J.D. Thomas.

(Surveyed, monumented and staked by W.H. Marritt.)  
(Location work by Gus. Haas and Arthur Foreman.)

Filed and recorded at the request of Murray Innes, on the 27th day of January, 1899. F. A. Chamberlin, Recorder.

Territory of Arizona, )  
                                      )ss.  
County of Pinal.           )

I, F. A. Chamberlin, Recorder in and for the County of Pinal, Territory of Arizona, do hereby certify the foregoing to be a full, true and correct copy of the Location Notice of the Sharkey Mine, as recorded in my office in Book 15 of Mines, page 368 thereof. WITNESS my hand and official seal this 23<sup>rd</sup> day of March, 1900, at Florence, Pinal County, Arizona Territory.



*F.A. Chamberlin*  
Recorder.

Deputy.

LOCATION NOTICE.

TO ALL WHOM IT MAY CONCERN:

This mining claim the name of which is the "Bishop" Mining Claim, situated on lands belonging to the United States of America, and in which there are valuable mineral deposits, was entered upon and located for the purpose of exploration and purchase by Frederick F. Willson, the undersigned, on the 15th day of December, 1898. The length of the claim is 1500 feet and I claim 300 feet on each side of the discovery shaft (at which this notice is posted) lengthwise of the claim. The general course of the lode, deposit and premises is from the East to the West. The claim is situated and located in Mineral Creek Mining District, in Pinal County, in the Territory of Arizona, about 1500 feet in a westerly direction from Ray Mill situated in Mineral Creek.

The surface boundaries of the claim are marked upon the ground as follows,- Beginning at a monument of stones which is the West end center of the Parson Mine at a point in a N.E. direction 250 feet from the discovery shaft, at which this notice is posted, being in the center of the East end lines of said claim; thence North 300 feet to a monument of stones being the N.E. corner of said claim; thence West 750 feet to a monument of stones at the center of the North side line of said claim; thence West 750 feet to a monument of stones being at the North-west corner of said claim; thence South 300 feet to a monument of stones being the South center of the West end of said claim; thence South 300 feet to a monument of stones being the South-west corner of said claim; thence East 750 feet to a monument of stones being at the center of the South side line of said claim; thence West 750 feet to a monument of stones at the South-east corner of said claim; thence North 300 feet to the place of beginning.

All done under the provisions of Chapter six of Title XXXII of the Revised Statutes of the United States, and of an act of the General Assembly of Arizona, entitled "An Act Concerning Mines," approved March 20, 1895.

Dated and posted on the ground this 15th day of December, 1898.

F. F. Willson.

Witness:

N. Mathias.

Filed and recorded at the request of F.F. Willson, on the 9th day of March, 1899. F. A. Chamberlin.

Territory of Arizona, )  
 )ss.  
 County of Pinal. )

I, F. A. Chamberlin, Recorder in and for the County of Pinal, Territory of Arizona, do hereby certify the foregoing to be a full, true and correct copy of the Location Notice of the Bishop Mine as recorded in my office in Book 15 of Mines, page 424 thereof.

March WITNESS my hand and official seal this 23rd day of March, 1900, at Florence, Pinal County, Arizona.



F. A. Chamberlin  
 Recorder

Deputy.

NOTICE IS HEREBY GIVEN, that the Humboldt Mining Claim, containing mineral-bearing quartz, earth or rock in place, located by Murray Innes, on this 15th day of January, 1899, has been located for mining purposes. Said claim is 1500 feet in length, and we claim 300 feet on each side of the center of discovery shaft for full length of claim. The general course of this lode, deposit or premises, is North-east and South-west. This claim is situated in the Mineral Creek Mining District, Pinal County, Territory of Arizona, about one mile in a North-west from the Ray Mine and mill and about one half mile West of Mineral Creek. The Humboldt claim lies parallel to and joins the Sharkey claim on the South-east.

This claim is bounded and marked as follows, to-wit: Beginning at the N.E. center end post or monument, being about 300 feet N.E. of the center of discovery shaft upon which the notice is posted; thence 300 feet in a N.W. direction to a post or monument; thence 750 feet in a S.W. direction to a post or monument at the center of the N.W. side line of claim; thence 750 feet in a S.W. direction to a post or monument; thence 300 feet in a S.E. direction to a post or monument, being the center end post or monument of S.W. end of said claim and 1200 feet S.W. from the center of discovery shaft; thence 300 feet in a S.E. direction to a post or monument; thence 750 feet in a N.E. direction to a post or monument, being at the center of the S.E. side line of claim; thence 750 feet in a N.E. direction to a post or monument; thence 300 feet in a N.W. direction to the place of beginning.

Tone under and by virtue of the laws of the United States, and the laws of the Territory of Arizona.

## Witnesses:

W.H. Merritt,  
L.N. Byrd.

Murray Innes,

Locator.

(Surveyed, monumented and staked by W. H. Merritt.)  
Location work done by "Bones" Shilling and Jake Bates.

Filed and recorded at the request of Murray Innes, on the  
27th day of January, 1899. E. A. Chamberlin, Recorder.

Territory of Arizona, )  
County of Pinal. ) ss.

I, E. A. Chamberlin, Recorder in and for the County of Pinal, Territory of Arizona, do hereby certify the foregoing to be a full, true and correct copy of the Location Notice of the Humboldt Mine, as recorded in my office in Book 15 of Mines, page 365 thereof. WITNESS my hand and official seal this 27th day of January, 1900, at Florence, Pinal County, Arizona Territory.



*E. A. Chamberlin*

Recorder.

Deputy.

LOCATION NOTICE.

NOTICE IS HEREBY GIVEN, that the Mathias and Hall Mining Claim, containing mineral-bearing quartz, earth or rock in place, located by Murray Innes on this 15th day of January, 1899, has been located for mining purposes. Said claim is 1500 feet in length, and we claim 300 feet on each side of the center of discovery shaft, for full length of claim. The general course of this lode, deposit or premises, is North-west and South-east. This claim is situated in the Mineral Creek Mining District, Pinal County, territory of Arizona, about one mile West from Mineral Creek and from the Ray Mine and Mill. This claim lies South-west of and joins the Sharkey and Humboldt claims.

This claim is bounded and marked as follows, to-wit: Beginning at the S.E. center end post or monument, being about 250 feet S.E. of the center of discovery shaft upon which the notice is posted; thence 300 feet in a N.E. direction to a post or monument; thence 750 feet in N.W. direction to a post or monument at the center of the N.E. side line of claim; thence 750 feet in a N.W. direction to a post or monument; thence 300 feet in a S.W. direction to a post or monument, being the center end post or monument of N.W. end of said claim and about 1250 feet N.W. from the center of discovery shaft; thence 300 feet in a S.W. direction to a post or monument; thence 750 feet in a S.E. direction to a post or monument, being the center of the S.W. side line of claim; thence 750 feet in a S.E. direction to a post or monument; thence 300 feet in a N.E. direction to the place of beginning.

Done under and by virtue of the laws of the United States, and the laws of the Territory of Arizona.

Murray Innes, Locator.

Location witnessed by  
Clay R. Hall,  
M. Mathias,  
W.H.Merritt,  
L.W.Byrd.

(Surveyed and monumented and staked by W.H.Merritt.)  
(Location work done by Clay R. Hall, M.Mathias and T.Hammingby)

Filed and recorded at the request of Murray Innes, on the 27th day of January, 1899. F. A. Chamberlin, Recorder.

Territory of Arizona, )  
County of Pinal. ) ss.

I, F. A. Chamberlin, Recorder in and for the County of Pinal, Territory of Arizona, do hereby certify the foregoing to be a full, true and correct copy of the Notice of Location of the Mathias and Hall Mine, as recorded in my office in Book 15 of Mines, page 353 thereof.

WITNESS my hand and official seal this 23<sup>rd</sup> day of March, 1900, at Florence, Pinal County, Arizona Territory.



*F. A. Chamberlin*  
Recorder.

Deputy.

LOCATION NOTICE.

NOTICE IS HEREBY GIVEN that the J. S. Mining Claim, containing mineral-bearing quartz, earth or rock in place, located by Murray Innes on this 31st day of January, 1899, has been located for mining purposes. Said claim is 15000 feet in length, and we claim 300 feet on each side of the center of discovery shaft, for full length of claim. The general course of this lode, deposit or premises, is North-east and South-west. This claim is situated in Mineral Creek Mining District, Pinal County, Territory of Arizona, about one half mile in a Westerly direction from Mineral Creek and about one mile N.W. of the Ray Mine and mill. It lies East of Tom Haley's "Iron Mine" and joins the Weighel and the Sharkey claims on the East.

This claim is bounded and marked as follows, to-wit: Beginning at the N.E. center end post or monument, being about 1000 feet N.E. of the center of discovery shaft upon which the notice is posted; thence 300 feet in a N.W. direction to a post or monument; thence 750 feet in a S.W. direction to a post or monument at the center of the N.W. side line of claim; thence 750 feet in a S.W. direction to a post or monument; thence 300 feet in a S.W. direction to a post or monument, being the center end post or monument of S.W. end of said claim and about 500 feet S.W. from the center of discovery shaft; thence 300 feet in a S.W. direction to a post or monument; thence 750 feet in a N.E. direction to a post or monument, being the center of the S.E. side line of claim; thence 750 feet in a N.E. direction to a post or monument; thence 300 feet in a N.E. direction to the place of beginning.

Lone under and by virtue of the laws of the United states, and the laws of the Territory of Arizona.

Murray Innes. Locator.

Witnesses:  
 A.J. Mills,  
 R.R. Roach,  
 Theodore Grandall.

Territorial work by August Haas.  
 Filed and recorded at the request of Murray Innes, on the 18th day of February, 1899, F. A. Chamberlin, Recorder.

Territory of Arizona, )  
 )ss.  
 County of Pinal. )

I, F. A. Chamberlin, Recorder in and for the County of Pinal, Territory of Arizona, do hereby certify the foregoing to be a full, true and correct copy of the Notice of Location of the J. S. Mine as recorded in my office in Book 15 of Mines, page 392 thereof.

WITNESS my hand and official seal this 23rd day of March, 1900, at Florence, Pinal County, Arizona.

*F. A. Chamberlin*  
 Recorder.



BY \_\_\_\_\_ Deputy.

LOCATION NOTICE.

NOTICE IS HEREBY GIVEN, that the Wedge Mining Claim, containing mineral-bearing quartz, earth or rock in place, located by Murray Innes on this 31st day of January, 1899, has been located for mining purposes. Said claim is 1500 feet in length, and we claim 300 feet on each side of the center of discovery shaft, for full length of claim. The general course of this lode, deposit or premises, is ~~from North-east and South-west~~. This claim is situated in Mineral Creek Mining District, Pinal County, Territory of Arizona, about one fourth mile in a Westerly direction from Mineral Creek and 3/4 mile N.W. of the Ray Mine and mill. This claim lies between the Weighel and the Greenhorn claims and joins the Humboldt claim on the South-east. ~~W.M.A.~~

This claim is bounded and marked as follows, to-wit: Beginning at the S.W. center end post or monument being about        feet S.W. of the center of discovery shaft upon which the notice is posted; thence 300 feet in a N.W. direction to a post or monument; thence 750 feet in a N.E. direction to a post or monument at the center of the N.W. side line of claim; thence 750 feet in a N.E. direction to a post or monument; thence 300 feet in a S.E. direction to a post or monument, being the center end post or monument of N.E. end of said claim and about        feet N.E. from the center of discovery shaft; thence 300 feet in a S.E. direction to a post or monument; thence 750 feet in a S.W. direction to a post or monument, being the center of the S.E. side line of claim; thence 750 feet in a S.W. direction to a post or monument; thence 300 feet in a N.W. direction to the place of beginning.

Done under and by virtue of the laws of the United States, and the laws of the Territory of Arizona.

Murray Innes. Locator.

Witness:  
A.J.Mills,  
R.R.Roach,  
Theodore Grandall.

Territorial work by R.P.Roach and August Haas.

Filed and recorded at the request of Murray Innes, on the 18th day of February, 1899, F.A.Chamberlin, Recorder.

Territory of Arizona, )  
  )ss.  
County of Pinal.       )

I, F. A. Chamberlin, Recorder in and for the County of Pinal, Territory of Arizona, do hereby certify the foregoing to be a full, true and correct copy of the Location Notice of the Wedge Mine as recorded in my office in Book 15 of Mines, page 393 thereof.

WITNESS my hand and official seal this 23rd day of March, 1900, at Florence, Pinal County, Arizona Territory.



F. A. Chamberlin  
Recorder.

\_\_\_\_\_  
Deputy.





NOTICE OF LOCATION

13

108

Quartz Claim.

TO ALL WHOM IT MAY CONCERN:

This Mining Claim, the name of which is the Deputy Mining claim, situate on lands belonging to the United States of America, and in which there are valuable mineral deposits, was entered upon and located for the purpose of exploitation and purchase by Albert Steinfeld the undersigned, on the fifth day of March, 1899.

The length of the claim is 1500 feet, and I claim 1405 feet in a North-westerly direction and 95 feet in a South-easterly direction from the center of the discovery shaft, at which this notice is posted, lengthwise of the claim together with 300 feet in width of the surface grounds, on each side of the center of said claim. The general course of the lode, deposit and premises is from the North-west to the South-East.

This claim is situated and located in the Mineral Creek Mining District, in Pinal County, in the Territory of Arizona, about 5500 feet in a Westerly direction from the Ray Mill in Mineral Creek, lays parallel to and adjoins the Tribunal mine on its South-west side line.

The surface boundaries of the claim are marked upon the ground as follows: Beginning at a monument of stones at a point in a South-easterly direction 95 feet from the discovery shaft, (at which this notice is posted,) being in the center of the South-east end lines, of said claim; thence North-easterly 300 feet to a monument of stones being the North-east corner of said claim; thence N.Westerly 750 feet to a monument of stones at the center of the N.E. side line of said claim; thence N.Westerly 750 feet to a monument of stones being at the N.West corner of said claim; thence S.Westerly 300 feet to a monument of stones at the center of the North-west end of said claim; thence S.Westerly 300 feet to a monument of stones being at the S. West corner of said claim; thence South-easterly 750 feet to a monument of stones being at the center of the S.West side line of said claim; thence S. ~~West~~-easterly 750 feet to a monument of stones at the S. East corner of said claim; thence N. Easterly 300 feet to the place of beginning.

All done under the provisions of Chapter Six of Title XXXII, of the Revised Statutes of the United States and of an act of the General Assembly of Arizona, entitled "An Act Concerning Mines," approved March 20, 1895.

Dated and posted on the ground this 5th day of March, 1899.

Witness: J. N. Curtis. Albert Steinfeld, Locator.

Filed and recorded at the request of Albert Steinfeld, on the 1st day of May, 1899. F. A. Chamberlin, Recorder.

Territory of Arizona, )
)SS.
County of Pinal. )

I, F.A. Chamberlin, Recorder in and for Pinal County, Territory of Arizona, do hereby certify the foregoing to be a full, true and correct copy of the Notice of Location of the Deputy Mine, as recorded in my office on the 1st day of May, 1899, in Book 15 of Mines, Page 572 thereof.

WITNESS my hand and official seal this 23rd day of March, A.D., 1900, at Florence, Pinal County, Arizona Territory.



F. A. Chamberlin Recorder.

By \_\_\_\_\_ Deputy.

NOTICE OF LOCATION.

Quartz Claim.

TO ALL WHOM IT MAY CONCERN:

This Mining Claim, the name of which is the Member Mining Claim, situate on lands belonging to the United States of America, and in which there are valuable mineral deposits, was entered upon and located for the purpose of exploration and purchase by Albert Steinfeld, the undersigned, on the 5th day of March, 1899.

~~North~~ The length of the claim is 1500 feet, and I claim 1558 feet in a ~~South~~ westerly direction and 142 feet in a South-easterly direction from the center of the discovery shaft, at which this notice is posted, lengthwise of the claim together with 300 feet in width of the surface grounds, on each side of the center of said claim. The general course of the lode, deposit and premises is from the North-west to the South-east.

This claim is situated and located in the Mineral Creek Mining District, in Pinal County, in the Territory of Arizona, about 4200 feet in a westerly direction from the Ray Mill in Mineral Creek, lays parallel with and adjoins the Senate Mine on its South west side line.

The surface boundaries of the claim are marked upon the ground as follows: Beginning at a monument of stones at a point in a South-easterly direction 142 feet from the discovery shaft, (at which this notice is posted,) being in the center of the South-east end lines, of said claim; thence N. westerly 300 feet to a monument of stones being the N. East corner of said claim; thence N. West 750 feet to a monument of stones at the center of the N. West side line of said claim; thence N. West 750 feet to a monument of stones being at the N. West corner of said claim; thence S. West 300 feet to a monument of stones at the center of the N. West end of said claim; thence S. West 300 feet to a monument of stones being at the S. West corner of said claim; thence S. Easterly 750 feet to a monument of stones being at the center of the S. West side line of said claim; thence S. Easterly 750 feet to a monument of stones at the S. East corner of said claim; thence N. Easterly 300 feet to the place of beginning.

All done under the provisions of Chapter Six of Title XXXII, of the Revised Statutes of the United States and of an act of the General Assembly of Arizona, entitled "An Act Concerning Mines," approved March 20, 1895.

Dated and posted on the ground this 5th day of March, 1899.

Witness:

J. V. Curtis.

Albert Steinfeld,  
Locator.

Filed and recorded at the request of Albert Steinfeld,  
on the 1st day of May, 1899. F. A. Chamberlin, Recorder.

Territory of Arizona, )  
County of Pinal. ) ss.

I, F. A. Chamberlin, Recorder in and for the County of Pinal, hereby certify the foregoing to be a full, true and correct copy of the Notice of Location of the Member Mine as recorded in my office in Book 15 of Mines, page 576 thereof.

WITNESS my hand and official seal this 23rd day of May, 1900, at Florence, Pinal County, Arizona Territory.



*F. A. Chamberlin*  
Recorder.

By

Deputy

NOTICE OF LOCATION.  
Quartz Claim.

TO ALL WHOM IT MAY CONCERN:

This Mining Claim, the name of which is the Senate Mining Claim, situate on lands belonging to the United States of America, and in which there are valuable mineral deposits, was entered upon and located for the purpose of exploration and purchase by Albert Steinfeld the undersigned, on the 5th day of March, 1899.

The length of the claim is 1500 feet and I claim 1350 feet in a N.Westerly direction and 150 feet in a S.Easterly direction from the center of the discovery shaft, at which this notice is posted, lengthwise of the claim together with 300 feet of the surface grounds, on each side of the center of said claim. The general course of the lode, deposit and premises is from the North-west to the South-east.

This claim is situated and located in the Mineral Creek Mining District, in Pinal County, in the Territory of Arizona, about 4000 feet in a Westerly direction from the Ray Mill in Mineral Creek, lays parallel to and adjoins the Gladiator Mine on its South-west side line.

The surface boundaries of the claim are marked upon the ground as follows: Beginning at a monument of stones at a point in a South-Easterly direction one hundred and fifty feet from the discovery shaft, (at which this notice is posted,) being in the center of the South-east end lines, of said claim; thence N.Easterly 300 feet to a monument of stones being the N.East corner of said claim; thence N.Westerly 750 feet to a monument of stones at the center of the N.E. side line of said claim; thence N.Westerly 750 feet to a monument of stones being at the N. West corner of said claim; thence S.Westerly 300 feet to a monument of stones at the center of the N. West end of said claim; thence S. Westerly 300 feet to a monument of stones being at the S. West corner of said claim; thence S. Easterly 750 feet to a monument of stones being at the center of the S. West side line of said claim; thence S. Easterly 750 feet to a monument of stones at the S.East corner of said claim; thence N.East 300 feet to the place of beginning.

All done under the provisions of Chapter Six of Title XXXII, of the Revised Statutes of the United States, and of an act of the General Assembly of Arizona, entitled, "An Act Concerning Mines," approved March 20, 1895.

Dated and posted on the ground this 5th day of March, 1899.

Witness:  
J. N. Curtis.

Albert Steinfeld,  
Locator.

Filed and recorded at the request of Albert Steinfeld, on the 1st day of May, 1899. F. A. Chamberlin, Recorder.

Territory of Arizona, )  
                                  )ss.  
County of Pinal.       )

I, F. A. Chamberlin, Recorder in and for the County of Pinal, Territory of Arizona, do hereby certify the foregoing to be a full, true and correct copy of the Notice of Location of the Senate Mine, as recorded in my office on the 1st day of May, 1899, in Book 15 of Mines, page 574 thereof.

*F. A. Chamberlin* WITNESS my hand and official seal this 23<sup>rd</sup> day of February, 1900, at Florence, Pinal County, Territory of Arizona.



*F. A. Chamberlin*  
Recorder.

Deputy.

NOTICE OF LOCATION.

Quartz Claim.

TO ALL WHOM IT MAY CONCERN:

This Mining Claim, the name of which is the York Mining Claim, situate on lands belonging to the United States of America, and in which there are valuable mineral deposits, was entered upon and located for the purpose of exploration and purchase by Albert Steinfeld the undersigned, on the 5th day of March, 1899.

The length of the claim is 1500 feet and I claim 1395 feet in a N.Westerly direction and 105 feet in a S.Easterly direction from the center of the discovery shaft, at which this notice is posted, lengthwise of the claim together with 300 feet in width of the surface grounds, on each side of the center of said claim. The general course of the lode, deposit and premises in from the North-west to the South-east.

This claim is situated and located in the Mineral Creek Mining District, in Pinal County, in the Territory of Arizona, about 3000 feet in a Westerly direction from the Ray Mill in Mineral Creek,

The surface boundaries of the claim are marked upon the ground as follows: Beginning at a monument of stones at a point in a South-easterly direction 105 feet from the discovery shaft, (at which this notice is posted,) being in the center of the South-east end lines, of said claim; thence N.Easterly 300 feet to a monument of stones being the N.East corner of said claim; thence N.Westerly 750 feet to a monument of stones at the center of the N.East side line of said claim; thence N.Westerly 750 feet to a monument of stones being at the N.West corner of said claim; thence S.Westerly 300 feet to a monument of stones at the center of the N.West end of said claim; thence S.Westerly 300 feet to a monument of stones being at the S.West corner of said claim; thence S.Easterly 750 feet to a monument of stones being at the center of the S.West side line of said claim; thence S.Easterly 750 feet to a monument of stones at the S.East corner of said claim; thence N.Easterly 300 feet to the place of beginning.

All done under the provisions of Chapter Six of Title XXXII, of the Revised Statutes of the United States, and of an act of the General Assembly of Arizona, entitled "An Act Concerning ~~Mining~~ Mines," approved March 20, 1895.

Dated and posted on the ground this 5th day of March, 1899.

Albert Steinfeld,  
Locator.

Witness:  
J. N. Curtis.

Filed and recorded at the request of Albert Steinfeld, on the 1st day of May, 1899. F. A. Chamberlin, Recorder.

Territory of Arizona. )  
  )ss.  
County of Pinal.         )

I, F. A. Chamberlin, Recorder in and for the County of Pinal, Territory of Arizona, do hereby certify the foregoing to be a full true and correct copy of the Notice of Location of the York Mine, as recorded in my office on the 1st day of May, 1899, in Book 15 of Mines, page 578 thereof.

*March* WITNESS my hand and official seal this 23<sup>rd</sup> day of ~~May~~, 1900, at Florence, Pinal County, Arizona Territory.



*F.A. Chamberlin*  
Recorder.

Deputy.

NOTICE OF LOCATION.

Quartz Claim.

TO ALL WHOM IT MAY CONCERN:

This Mining Claim, the name of which is the Rector Mining Claim, situate on lands belonging to the United States of America, and in which there are valuable mineral deposits, was entered upon and located for the purpose of exploration and purchase by Albert Steinfeld the undersigned, on the first day of April, 1899.

The length of the claim is 1500 feet and I claim 1320 feet in a Westerly direction and 180 feet in an Easterly direction from the center of the discovery shaft, at which this notice is posted lengthwise of the claim together with 300 feet in width of the surface grounds, on each side of the center of said claim. The general course of the lode, deposit and premises is from the East to the West.

This claim is situated and located in the Mineral Creek Mining District, in Pinal County, in the Territory of Arizona, about 1800 feet in a N.Westerly direction from the Ray Mill on Mineral Creek the S. E. corner of the claim adjoins the N.W. corner of the Parson Mine.

The surface boundaries of the claim are marked upon the ground as follows: Beginning at a monument of stones at a point in an Easterly direction 180 feet from the discovery shaft, (at which this notice is posted,) being in the center of the East end lines, of said claim; thence Northerly 300 feet to a monument of stones being the N. East corner of said claim; thence Westerly 750 feet to a monument of stones at the center of the North side line of said claim; thence Westerly 750 feet to a monument of stones being at the N. West corner of said claim; thence Southerly 300 feet to a monument of stones at the center of the West end of said claim; thence Southerly 300 feet to a monument of stones being at the S. West corner of said claim; thence Easterly 750 feet to a monument of stones being at the center of the South side line of said claim; thence Easterly 750 feet to a monument of stones at the S. East corner of said claim; thence Northerly 300 feet to the place of beginning.

All done under the provisions of Chapter Six of Title XXXII, of the Revised Statutes of the United States, and of an Act of the General Assembly of Arizona, entitled "An Act Concerning Mines," approved March 20, 1895.

Dated and posted on the ground this 1st of April, 1899.

Albert Steinfeld,  
Locator.

Witness:

F. E. Willson.

Filed and recorded at the request of Albert Steinfeld, on the 1st day of May, 1899. F. A. Chamberlin, Recorder.

Territory of Arizona, )  
  )ss  
County of Pinal.       )

I, F. A. Chamberlin, Recorder in and for the County of Pinal, Territory of Arizona, do hereby certify the foregoing to be a full, true and correct copy of the Notice of Location of the Rector Mine, as recorded in my office in Book 15 of Mines, page 583 thereof. WITNESS my hand and official seal this 23rd day of February, 1900, at Florence, Pinal County, Arizona Territory.



*F. A. Chamberlin*  
Recorder.

Deputy.

LOCATION NOTICE  
OF

THE Mailbars and Hall HILL-SITE CLAIM.

KNOW ALL MEN BY THESE PRESENTS, That I, Helm M. Franklin, the undersigned, have this day located a Mill-site for the purpose of erecting suitable works for reducing the ores of the Mailbars & Hall Mining Claim, situated in the Mineral Creek Mining District, Pinal County, Arizona Territory.

The exterior boundaries of said Mailbars & Hall Mill-site claim, are as follows, viz:

Commencing at a stake surrounded by a mound of stones at the North-east corner of claim, and running thence in a West-erly direction, four hundred and sixty-six and five-tenths (466.5) feet to a stake surrounded by a mound of stones at the North-west corner of claim; thence in a Southerly direction four hundred and sixty-six and five-tenths (466.5) feet to a stake surrounded by a mound of stones at the South-west corner of claim; thence in an Easterly direction, four hundred and sixty-six and five-tenths (466.5) feet to a stake surrounded by a mound of stones at the South-east corner of claim; thence in a Northerly direction four hundred and sixty-six and five-tenths (466.5) feet to a stake surrounded by a mound of stones at the North-east corner of claim and place of beginning. This location may be more generally described as being situated about five miles Southerly from the Ray Mine and about two miles North-westerly from Riverside.

Dated on the ground this 1st day of Dec., 1899.

Witness:

Helm M. Franklin.

James Gault, Jr.

9th day of February, 1900. F. A. Chamberlin on the

Territory of Arizona, ) ss.  
County of Pinal. )

I, F. A. Chamberlin, Recorder in and for the County of Pinal, Territory of Arizona, do hereby certify the foregoing to be a full, true and correct copy of the Location Notice of the Mailbars & Hall Mill-site as recorded in my office in Book 6 of Miscellaneous Records on page 280 thereof.

F. A. Chamberlin my hand and official seal this 23<sup>rd</sup> day of February, 1900, at Florence, Pinal County, Arizona.



F. A. Chamberlin  
Recorder.

Deputy.

LOCATION NOTICE  
OF

114

THE Man Tiger MILL-SITE CLAIM.

KNOW ALL MEN BY THESE PRESENTS, That I, Selim M. Franklin, the undersigned, have this day located a Mill-site for the purpose of erecting suitable works for reducing the ores of the Man Tiger Mining Claim, situated in the Mineral Creek Mining District, Pinal County, Arizona Territory.

The exterior boundaries of said Man Tiger Mill-site claim, are as follows, viz:

Commencing at a stake surrounded by a mound of stones at the North-east corner of claim, and running thence in a West-erly direction, four hundred and sixty-six and five-tenths (466.5) feet to a stake surrounded by a mound of stones at the North-west corner of claim; thence in a Southerly direction four hundred and sixty-six and five-tenths (466.5) feet to a stake surrounded by a mound of stones at the South-west corner of claim; thence in an Easterly direction, four hundred and sixty-six and five-tenths (466.5) feet to a stake surrounded by a mound of stones at the South-east corner of claim; thence in a Northerly direction four hundred and sixty-six and five-tenths (466.5) feet to a stake surrounded by a mound of stones at the North-east corner of claim and place of beginning.

This location may be more generally described as being situated about five miles Southerly from the Ray Mine and about two miles North-westerly from Riverside.

Dated on the ground this 15th day of December, 1899.

C. A. Heberlein.

Witness:

Jas. Gamble, Jr.

Filed and recorded at the request of S.M. Franklin on the 10th day of March, 1900. F.A. Chamberlin, Recorder.

Territory of Arizona, )  
  ) ss.  
County of Pinal.       )

I, F. A. Chamberlin, Recorder in and for the County of Pinal, Territory of Arizona, do hereby certify the foregoing to be a full, true and correct copy of the Location Notice of the Man Tiger Mill-site as recorded in my office in Book 6 of Miscellaneous Records on page 294 thereof.

WITNESS my hand and official seal this 23rd day of March, 1900, at Florence, Pinal County, Arizona.

F. A. Chamberlin  
Recorder.

Deputy .



## Location Notice

The Man Tiger <sup>of</sup> Mill site claim.  
 Know all men by these Presents,  
 That I C. A. Heberlein the  
 undersigned have this day located  
 a Mill site for the purpose of erecting  
 suitable works for reducing the  
 ores of the Man Tiger Mining claim,  
 situated in the Mineral Creek  
 Mining District, Pinal County,  
 Arizona Territory.

The exterior boundaries of said  
 Man Tiger Mill site claim, are  
 as follows, viz:

Commencing at a stake surround-  
 ed by a mound of stones at the North  
 East corner of claim, and running  
 thence in a westerly direction,  
 four hundred and sixty six and  
 five tenths (466.5) feet to a stake  
 surrounded by a mound of stones  
 at the North West corner of claim:  
 thence in a southerly direction four  
 hundred and sixty six and five tenths  
 (466.5) feet to a stake surrounded by a  
 mound of stones at the South West  
 corner of claim: thence in a easterly  
 direction, four hundred and sixty



Territory of Arizona }  
 County of Pinal }

I, the undersigned, recorder  
 in and for the County and Territory  
 aforesaid hereby certify that the  
 above and foregoing is a full,  
 true and correct copy as the same  
 appears of record in Book No. 6.  
 Miscellaneous Records at page  
 348 thereof.

In Witness whereof I have  
 hereunto set my hand and seal  
 this 5th day of July A.D. 1900.

*F. M. [Signature]*  
 Recorder.

Mar. Tiger Mail-

Date: (Amended)



## NOTICE OF MILL SITE CLAIM.

Notice is hereby given that I, the undersigned, Selim M. Franklin, have on this 18th day of September, 1899, located five (5) acres of this non-mineral land as a Mill Site, to be known as the

*Weighel*  
Mill Site, being situate in the Mineral Creek Mining District, Pinal County, Arizona Territory, about six miles southerly from the Ray Mine, and about two miles north-westerly from Riverside, said Mill Site to be an appurtenant to the *Weighel* Mine in said Mining District, and being more particularly described as follows:-

Commencing at a stake surrounded by a small mound of stones at the south-west corner of said Mill Site, on which this notice is posted; thence Northerly four hundred and sixty-six and five-tenths (466.5) feet, to a stake surrounded by a small mound of stones; thence Westerly four hundred and sixty-six and five-tenths (466.5) feet to a stake surrounded by a small mound of stones; thence Southerly four hundred and sixty-six and five-tenths (466.5) feet, to a stake surrounded by a small mound of stones; thence Westerly four hundred and sixty-six and five-tenths (466.5) feet, to a stake surrounded by a small mound of stones, the place of beginning.

Dated on the ground this 18th day of September, 1899.

Selim M. Franklin.

Witness:

at L. Mayo.

Filed and recorded at the request of Selim M. Franklin, on the 25th day of September, 1899. F. A. Chamberlin, Recorder.

Territory of Arizona, )  
County of Pinal. )

I, F. A. Chamberlin, Recorder in and for the County of Pinal, Territory of Arizona, do hereby certify the foregoing to be a full, true and correct copy of the Notice of Mill-site Claim of the *Weighel* Mill-site, as recorded in my office in Book 6, of Miscellaneous Records, page 132 thereof.

WITNESS my hand and official seal this 25th day of September, 1900, at Florence, Pinal County, Arizona Territory.



*F. A. Chamberlin*  
Recorder.

By

Deputy

NOTICE OF MILL SITE CLAIM.

Notice is hereby given that I, the undersigned, Selim W. Franklin, have on this 18th day of September, 1899, located five (5) acres of this non-mineral land as a Mill-site, to be known as the *Sharkey* Mill-site, being situate in the Mineral Creek Mining District, Pinal County, Arizona Territory, about six miles Southerly from the Ray Mine, and about two miles North-westerly from Riverside, said Mill-site to be an appurtenant to the *Sharkey* Mine in said Mining District, and being more particularly described as follows:-

Commencing at a stake surrounded by a small mound of stones at the South-west corner of said mill-site, on which this notice is posted; thence Northerly four hundred and sixty-six and five-tenths (466.5) feet to a stake surrounded by a small mound of stones; thence Easterly four hundred and sixty-six and five-tenths (466.5) feet to a stake surrounded by a small mound of stones; thence Southerly four hundred and sixty-six and five-tenths (466.5) feet, to a stake surrounded by a small mound of stones; thence Westerly four hundred and sixty-six and five-tenths (466.5) feet, to a stake surrounded by a small mound of stones, the place of beginning.  
 Dated on the ground this 18th day of September, 1899.

Selim W. Franklin.

Witness:  
 Nat L. Mayo.

Filed and recorded at the request of Selim W. Franklin, on the 28th day of September, 1899. P. A. Chamberlin, Recorder.

Territory of Arizona, )  
 ) ss.  
 County of Pinal. )

I, P. A. Chamberlin, Recorder in and for the County of Pinal, Territory of Arizona, do hereby certify the foregoing to be a full, true and correct copy of the Notice of Mill-site Claim of the *Sharkey* Mill-site, as recorded in my office in Book 5 of Miscellaneous Records, page 133 thereof.

WITNESS my hand and official seal this 23<sup>rd</sup> day of March, 1900, at Florence, Pinal County, Arizona Territory.



*P. A. Chamberlin*  
 Recorder.

BY \_\_\_\_\_  
 Deputy.

NOTICE OF MILL SITE CLAIM.

Notice is hereby given that I, the undersigned, Selim M. Franklin, have on this 18th day of September, 1899, located five (5) acres of this non-mineral land as a Mill Site, to be known as the

*Wedge* Mill Site, being situate in the Mineral Creek Mining District, Pinal County, Arizona Territory, about six miles southerly from the Ray Mine, and about two miles North-westerly from Riverside, said Mill Site to be an appurtenant to the *Wedge* Mine in said Mining District, and being more particularly described as follows:-

Commencing at a stake surrounded by a small mound of stones at the South-west corner of said Mill Site, on which this notice is posted; thence Northerly four hundred and sixty-six and five-tenths (466.5) feet, to a stake surrounded by a small mound of stones; thence Easterly four hundred and sixty-six and five-tenths (466.5) feet to a stake surrounded by a small mound of stones; thence Southerly four hundred and sixty-six and five-tenths (466.5) feet, to a stake surrounded by a small mound of stones; thence Westerly four hundred and sixty-six and five-tenths (466.5) feet, to a stake surrounded by a small mound of stones, the place of beginning.

Dated on the ground this 18th day of September, 1899.

Witness:

Nat L. Mayo.

Selim M. Franklin.

Filed and recorded at the request of Selim M. Franklin, on the 26th day of September, 1899. P. A. Chamberlin, Recorder.

Territory of Arizona, )  
County of Pinal. )ss

I, P. A. Chamberlin, Recorder in and for the County of Pinal, Territory of Arizona, do hereby certify the foregoing to be a full, true and correct copy of the Notice of Mill-site Claim of the *Wedge* Mill-site, as recorded in my office in Book 6, of Miscellaneous Records, page 135 thereof.

*Frank* WITNESS my hand and official seal this *23<sup>rd</sup>* day of *Sept*, 1900, at Florence, Pinal County, Arizona Territory.



*P. A. Chamberlin*  
Recorder.

By

Deputy

NOTICE OF MILL SITE CLAIM.

Notice is hereby given that I, the undersigned, Selim M. Franklin, have on this 18th day of September, 1899, located five (5) acres of this non-mineral land as a Mill Site, to be known as the

*Humboldt*

Mill Site, being situate in the Mineral Creek Mining District, Pinal County, Arizona Territory, about six miles southerly from the Ray Mine, and about two miles North-westerly from Riverside, said Mill Site to be an appurtenant to the *Humboldt* Mine in said Mining District, and being more particularly described as follows:-

Commencing at a stake surrounded by a small mound of stones at the South-west corner of said Mill Site, on which this notice is posted; thence Northerly four hundred and sixty-six and five-tenths (466.5) feet, to a stake surrounded by a small mound of stones; thence Easterly four hundred and sixty-six and five-tenths (466.5) feet to a stake surrounded by a small mound of stones; thence Southerly four hundred and sixty-six and five-tenths (466.5) feet, to a stake surrounded by a small mound of stones; thence Westerly four hundred and sixty-six and five-tenths (466.5) feet, to a stake surrounded by a small mound of stones, the place of beginning.

Dated on the ground this 18th day of September, 1899.

Selim M. Franklin.

Witness:  
Nat L. Mayo.

Filed and recorded at the request of Selim M. Franklin, on the 26th day of September, 1899. F. A. Chamberlin, Recorder.

Territory of Arizona, ) ss  
County of Pinal. )

I, F. A. Chamberlin, Recorder in and for the County of Pinal, Territory of Arizona, do hereby certify the foregoing to be a full, true and correct copy of the Notice of Mill-site Claim of the *Humboldt* Mill-site, as recorded in my office in Book 6, of Miscellaneous Records, page 134 thereof.

WITNES my hand and official seal this *23<sup>rd</sup>* day of *March*, 1900, at Florence, Pinal County, Arizona Territory.



*F. A. Chamberlin*  
Recorder.

By \_\_\_\_\_  
Deputy

NOTICE OF MILL SITE CLAIM.

Notice is hereby given that I, the undersigned, Selim M. Franklin, have on this 10th day of September, 1899, located five (5) acres of this non-mineral land as a Mill Site, to be known as the

*Deputy* Mill Site, being situate in the Mineral Creek Mining District, Pinal County, Arizona Territory, about six miles southerly from the Ray Mine, and about two miles northwesterly from Riverside, said Mill Site to be an appurtenant to the *Deputy* Mine in said Mining District, and being more particularly described as follows:--

Commencing at a stake surrounded by a small mound of stones at the Southwest corner of said Mill Site, on which this notice is posted; thence northerly four hundred and sixty-six and five-tenths (466.5) feet, to a stake surrounded by a small mound of stones; thence easterly four hundred and sixty-six and five-tenths (466.5) feet, to a stake surrounded by a small mound of stones; thence southerly four hundred and sixty-six and five-tenths (466.5) feet, to a stake surrounded by a small mound of stones; thence westerly four hundred and sixty-six and five-tenths (466.5) feet, to a stake surrounded by a small mound of stones, the place of beginning.

Dated on the ground this 10th day of September, 1899.

Selim M. Franklin.

Witness:  
Nat L. Mayo.

Filed and recorded at the request of Selim M. Franklin,  
on the 25th day of September, 1899. F. A. Chamberlin, Recorder.

Territory of Arizona, )  
County of Pinal. )

I, F. A. Chamberlin, Recorder in and for the County of Pinal, Territory of Arizona, do hereby certify the foregoing to be a full, true and correct copy of the Notice of Mill-site Claim of the *Deputy* Mill-site, as recorded in my office in Book 6, of Miscellaneous Records, page 154 thereof.

WITNESSE MY HAND AND OFFICIAL SEAL THIS *23rd* day of *March*, 1900, at Florence, Pinal County, Arizona Territory.



*F. A. Chamberlin*  
Recorder.

Deputy.

NOTICE OF MILL SITE CLAIM.

Notice is hereby given that I, the undersigned, Selim W. Franklin, have on this 18th day of September, 1899, located five (5) acres of this non-mineral land as a Mill-site, to be known as the *Member* Mill-site, being situate in the Mineral Creek Mining District, Pinal County, Arizona Territory, about six miles Southerly from the Ray Mine, and about two miles Northwesterly from Riverside, said mill-site to be an appurtenant to the *Member* Mine in said Mining District, and being more particularly described as follows:-

Commencing at a stake surrounded by a small mound of stones at the South-west corner of said millsite, on which this notice is posted: thence Northerly four hundred and sixty-six and five-tenths (466.5) feet, to a stake surrounded by a small mound of stones; thence Easterly four hundred and sixty-six and five-tenths (466.5) feet, to a stake surrounded by a small mound of stones; thence Southerly four hundred and sixty-six and five-tenths (466.5) feet to a stake surrounded by a small mound of stones; thence Westerly four hundred and sixty-six and five-tenths (466.5) feet, to a stake surrounded by a small mound of stones, the place of beginning.

Dated on the ground this 18th day of September, 1899.

Selim W. Franklin.

Witness:  
Nat L. Mayo.

Filed and recorded at the request of Selim W. Franklin, on the 25th day of September, 1899. F. A. Chamberlin, Recorder.

Territory of Arizona, )  
County of Pinal. ) ss.

I, F. A. Chamberlin, Recorder in and for the County of Pinal, Territory of Arizona, do hereby certify the foregoing to be a full, true and correct copy of the Notice of Mill-site claim of the *member* Mill-site, as recorded in my office in Book 6 of Miscellaneous Records, page 156 thereof.

Witness my hand and official seal this 23<sup>rd</sup> day of January, 1900, at Florence, Pinal County, Arizona Territory.



*F. A. Chamberlin*  
Recorder.

BY \_\_\_\_\_  
Deputy.

NOTICE OF MILL SITE CLAIM.

Notice is hereby given that I, the undersigned, Selim M. Franklin, have on this 18th day of September, 1899, located five (5) acres of this non-mineral land as a Mill-site, to be known as the *Senate* Mill-site, being situate in the Mineral Creek Mining District, Pinal County, Arizona Territory, about six miles Southerly from the Ray Mine, and about two miles Northwesterly from Riverside, said mill-site to be an appurtenant to the *Senate* Mine in said Mining District, and being more particularly described as follows:-

Commencing at a stake surrounded by a small mound of stones at the South-west corner of said millsite, on which this notice is posted; thence Northerly four hundred and sixty-six and five-tenths (466.5) feet, to a stake surrounded by a small mound of stones; thence Easterly four hundred and sixty-six and five-tenths (466.5) feet, to a stake surrounded by a small mound of stones; thence Southerly four hundred and sixty-six and five-tenths (466.5) feet to a stake surrounded by a small mound of stones; thence Westerly four hundred and sixty-six and five-tenths (466.5) feet, to a stake surrounded by a small mound of stones, the place of beginning.

Dated on the ground this 18th day of September, 1899.

Selim M. Franklin.

Witness:  
Nat L. Mayo.

Filed and recorded at the request of Selim M. Franklin, on the 25th day of September, 1899. E. A. Chamberlin, Recorder.

Territory of Arizona, )  
  ) ss.  
County of ~~Rxxx~~ Pinal. )

I, E. A. Chamberlin, Recorder in and for the County of Pinal, Territory of Arizona, do hereby certify the foregoing to be a full, true and correct copy of the Notice of Mill-site Claim of the *Senate* Mill-site, as recorded in my office in Book 6 of Miscellaneous Records, page 155 thereof.

WITNESS my hand and official seal this 23rd day of March, 1900, at Florence, Pinal County, Arizona Territory.



E. A. Chamberlin  
Recorder.

BY \_\_\_\_\_ Deputy.



NOTICE OF MILL SITE CLAIM.

Notice is hereby given that I, the undersigned, Selim M. Franklin, have on this 18th day of September, 1899, located five (5) acres of this non-mineral land as a Mill-site, to be known as the *Gladiator* Mill-site, being situate in the Mineral Creek Mining District, Pinal County, Arizona Territory, about six miles Southerly from the Ray Mine, and about two miles Northwesterly from Riverside, said mill-site to be an appurtenant to the *Gladiator* Mine in said Mining District, and being more particularly described as follows:-

Commencing at a stake surrounded by a small mound of stones at the South-west corner of said millsite, on which this notice is posted; thence Northerly four hundred and sixty-six and five-tenths (466.5) feet, to a stake surrounded by a small mound of stones; thence Easterly four hundred and sixty-six and five-tenths (466.5) feet, to a stake surrounded by a small mound of stones; thence Southerly four hundred and sixty-six and five-tenths (466.5) feet to a stake surrounded by a small mound of stones; thence Westerly four hundred and sixty-six and five-tenths (466.5) feet, to a stake surrounded by a small mound of stones, the place of beginning.

Dated on the ground this 18th day of September, 1899.

Selim M. Franklin.

Witness:  
Nat L. Mayo.

Filed and recorded at the request of Selim M. Franklin, on the 25th day of September, 1899. E. A. Chamberlin, Recorder.

Territory of Arizona, )  
)ss.  
County of Pinal. )

I, E. A. Chamberlin, Recorder in and for the County of Pinal, Territory of Arizona, do hereby certify the foregoing to be a full, true and correct copy of the Notice of Mill-site Claim of the *Gladiator* Mill-site, as recorded in my office in Book 6 of Miscellaneous Records, page - 149 - thereof.

WITNESS my hand and official seal this 23rd day of March, 1900, at Florence, Pinal County, Arizona Territory.



*E. A. Chamberlin*  
Recorder.

BY \_\_\_\_\_ Deputy.

## NOTICE OF MILL SITE CLAIM.

Notice is hereby given that I, the undersigned, Selim M. Franklin, have on this 18th day of September, 1899, located five (5) acres of this non-mineral land as a Mill Site, to be known as the

*Emperor* Mill Site, being situate in the Mineral Creek Mining District, Pinal County, Arizona Territory, about six miles Southerly from the Ray Mine, and about two miles northwesterly from Riverside, said Mill Site to be an appurtenant to the *Emperor* Mine in said Mining District, and being more particularly described as follows:-

Commencing at a stake surrounded by a small mound of stones at the Southwest corner of said Mill Site, on which this notice is posted; thence northerly four hundred and sixty-six and five-tenths (466.5) feet, to a stake surrounded by a small mound of stones; thence easterly four hundred and sixty-six and five-tenths (466.5) feet, to a stake surrounded by a small mound of stones; thence southerly four hundred and sixty-six and five-tenths (466.5) feet, to a stake surrounded by a small mound of stones; thence westerly four hundred and sixty-six and five-tenths (466.5) feet, to a stake surrounded by a small mound of stones, the place of beginning.

Dated on the ground this 18th day of September, 1899.

Selim M. Franklin.

Witness:

Mat L. Mayo.

Filed and recorded at the request of Selim M. Franklin, on the 25th day of September, 1899. F. A. Chamberlin, Recorder.

Territory of Arizona, )  
County of Pinal. ) as

I, F. A. Chamberlin, Recorder in and for the County of Pinal, Territory of Arizona, do hereby certify the foregoing to be a full, true and correct copy of the Notice of Mill-site Claim of the *Emperor* Mill-site, as recorded in my office in Book 6, of Miscellaneous Records, page 148 thereof.

WITNESS my hand and official seal this *23rd* day of *March* 1900, at Florence, Pinal County, Arizona Territory.



*F. A. Chamberlin*  
Recorder.

Deputy.

NOTICE OF MILL SITE CLAIM.

Notice is hereby given that I, the undersigned, Selim M. Franklin, have on this 18th day of September, 1899, located five (5) acres of this non-mineral land as a Mill-site, to be known as the *Centurion* Mill-site, being situate in the Mineral Creek Mining District, Pinal County, Arizona Territory, about six miles Southerly from the Ray Mine, and about two miles North-westerly from Riverside, said Mill-site to be an appurtenant to the *Centurion* Mine in said Mining District, and being more particularly described as follows:-

Commencing at a stake surrounded by a small mound of stones at the South-west corner of said mill-site, on which this notice is posted; thence Northerly four hundred and sixty-six and five-tenths (466.5) feet to a stake surrounded by a small mound of stones; thence Easterly four hundred and sixty-six and five-tenths (466.5) feet to a stake surrounded by a small mound of stones; thence Southerly four hundred and sixty-six and five-tenths (466.5) feet, to a stake surrounded by a small mound of stones; thence Westerly four hundred and sixty-six and five-tenths (466.5) feet, to a stake surrounded by a small mound of stones, the place of beginning.

Dated on the ground this 18th day of September, 1899.

Selim M. Franklin.

Witness:

Nat L. Mayo.

Filed and recorded at the request of Selim M. Franklin, on the 25th day of September, 1899. F. A. Chamberlin, Recorder.

Territory of Arizona, )  
 ) ss.  
 County of Pinal. )

I, F. A. Chamberlin, Recorder in and for the County of Pinal, Territory of Arizona, do hereby certify the foregoing to be a full, true and correct copy of the Notice of Mill-site Claim of the *Centurion* Mill-site, as recorded in my office in Book 6 of Miscellaneous Records, page 147 thereof.

WITNESS my hand and official seal this 23<sup>rd</sup> day of March, 1900, at Florence, Pinal County, Arizona Territory.



*F. A. Chamberlin*  
 Recorder.

BY \_\_\_\_\_

Deputy.

NOTICE OF MILL-SITE CLAIM.

Notice is hereby given that I, the undersigned, Selim W. Franklin, have on this 18th day of September, 1899, located five (5) acres of this non-mineral land as a Mill-site, to be known as the *York*

Mill-site, being situate in the Mineral Creek Mining District, Pinal County, Arizona Territory, about six miles Southerly from the Ray Mine, and about two miles North-westerly from Riverside, said Mill-site to be an appurtenant to the *York* Mine in said Mining District, and being more particularly described as follows:-

Commencing at a stake surrounded by a small mound of stones at the South-west corner of said mill-site, on which this notice is posted: thence Northerly four hundred and sixty-six and five-tenths (466.5) feet to a stake surrounded by a small mound of stones; thence Easterly four hundred and sixty-six and five-tenths (466.5) feet to a stake surrounded by a small mound of stones; thence Southerly four hundred and sixty-six and five-tenths (466.5) feet to a stake surrounded by a small mound of stones; thence Westerly four hundred and sixty-six and five-tenths (466.5) feet, to a stake surrounded by a small mound of stones, the place of beginning.

Dated on the ground this 18th day of September, 1899.

Selim W. Franklin.

Witness:  
Nat L. Mayo.

Filed and recorded at the request of Selim W. Franklin,  
on the 25th day of September, 1899. F. A. Chamberlin, Recorder.

Territory of Arizona, )  
                                  ) ss.  
County of Pinal.      )

I, F. A. Chamberlin, Recorder in and for the County of Pinal, Territory of Arizona, do hereby certify the foregoing to be a full, true and correct copy of the Notice of Mill-site Claim of the *York* Mill-site, as recorded in my office in Book of Miscellaneous Records, page 157 thereof. WITNESSED my hand and official seal this *23rd* day of *Sept*, 1900, at Florence, Pinal County, Arizona Territory.



*F. A. Chamberlin*  
Recorder.

BY \_\_\_\_\_  
Deputy.

MILL SITE CLAIM.

Notice is hereby given that I, the undersigned, Selim M. Franklin, have on this 18th day of September, 1899, located five (5) acres of this non-mineral land as a Mill Site, to be known as the *Rector* Mill Site, being situate in the Mineral Creek Mining District, Pinal County, Arizona Territory, about six miles Southerly from the Ray Mine, and about two miles northwesterly from Riverside, said Mill Site to be an appurtenant to the *Rector* Mine in said Mining District, and being more particularly described as follows:-

Commencing at a stake surrounded by a small mound of stones at the Southwest corner of said Mill Site, on which this notice is posted; thence northerly four hundred and sixty-six and five-tenths (466.5) feet, to a stake surrounded by a small mound of stones; thence easterly four hundred and sixty-six and five-tenths (466.5) feet, to a stake surrounded by a small mound of stones; thence southerly four hundred and sixty-six and five-tenths (466.5) feet, to a stake surrounded by a small mound of stones; thence westerly four hundred and sixty-six and five-tenths (466.5) feet, to a stake surrounded by a small mound of stones, the place of beginning.

Dated on the ground this 18th day of September, 1899.

Selim M. Franklin:-

Witness:

Wat L. Mayo.

Filed and recorded at the request of Selim M. Franklin, on the 25th day of September, 1899. F. A. Chamberlin, Recorder.

Territory of Arizona, )  
 )ss  
 County of Pinal. )

I, F. A. Chamberlin, Recorder in and for the County of Pinal, Territory of Arizona, do hereby certify the foregoing to be a full, true and correct copy of the Notice of Mill-site Claim of the *Rector* Mill-site, as recorded in my office in Book 6, of Miscellaneous Records, page 160 thereof.

WITNESS my hand and official seal this 23<sup>rd</sup> day of March, 1900, at Florence, Pinal County, Arizona Territory.

*F. A. Chamberlin*  
 Recorder.

\_\_\_\_\_  
 Deputy.

NOTICE OF MILL SITE CLAIM.

Notice is hereby given that I, the undersigned, Selim M. Franklin, have on this 18th day of September, 1899, located five (5) acres of this non-mineral land as a Mill-site, to be known as the *Bishop* Mill-site, being situate in the Mineral Creek Mining District, Pinal County, Arizona Territory, about six miles Southerly from the Ray Mine, and about two miles Northwesterly from Riverside, said mill-site to be an appurtenant to the *Bishop* Mine in said Mining District, and being more particularly described as follows:-

Commencing at a stake surrounded by a small mound of stones at the South-west corner of said mill-site, on which this notice is posted; thence Northerly four hundred and sixty-six and five-tenths (466.5) feet, to a stake surrounded by a small mound of stones; thence Easterly four hundred and sixty-six and five-tenths (466.5) feet, to a stake surrounded by a small mound of stones; thence Southerly four hundred and sixty-six and five-tenths (466.5) feet to a stake surrounded by a small mound of stones; thence Westerly four hundred and sixty-six and five-tenths (466.5) feet, to a stake surrounded by a small mound of stones, the place of beginning.

Dated on the ground this 18th day of September, 1899.

Selim M. Franklin.

Witness:  
Nat L. Mayo.

Filed and recorded at the request of Selim M. Franklin, on the 26th day of September, 1899. F. A. Chamberlin, Recorder.

Territory of Arizona, )  
  )ss.  
County of Pinal. )

I, F. A. Chamberlin, Recorder in and for the County of Pinal, Territory of Arizona, do hereby certify the foregoing to be a full, true and correct copy of the Notice of Mill-site Claim of the *Bishop* Mill-site, as recorded in my office in Book 6 of Miscellaneous Records, page -140- thereof.

WITNESS my hand and official seal this 23<sup>rd</sup> day of March, 1900, at Florence, Pinal County, Arizona Territory.



*F. A. Chamberlin*  
Recorder.

BY \_\_\_\_\_ Deputy.

Notice is hereby given that I, the undersigned, Selim M. Franklin, have on this 10th day of October, 1899, located five (5) acres of this non-mineral land as a Mill Site, to be known as the J. C. Mill Site, being situate in the Mineral Creek Mining District, Pinal County, Arizona Territory, about six (6) miles southerly from the Ray Mine, and about two (2) miles North-westerly from Riverside; said Mill Site to be an appurtenant to the J. G. Mine in said Mining District, and being more particularly described as follows:-

Commencing at a stake surrounded by a small mound of stones at the South-west corner of said Mill Site, on which this notice is posted; thence Northerly four hundred and sixty-six and five-tenths (466.5) feet, to a stake surrounded by a small mound of stones; thence Easterly four hundred and sixty-six and five-tenths (466.5) feet, to a stake surrounded by a small mound of stones; thence Southerly four hundred and sixty-six and five-tenths (466.5) feet, to a stake surrounded by a small mound of stones; thence Westerly four hundred and sixty-six and five-tenths (466.5) feet, to a stake surrounded by a small mound of stones, the place of beginning.

Dated on the ground this 10th day of October, 1899.

Witness:

Nat L. Mayo.

Selim M. Franklin.

Filed and recorded at the request of <sup>Selim</sup> S. M. Franklin,  
on the 16th day of October, 1899. F. A. Chamberlin, Recorder.

territory of Arizona, )  
County of Pinal. ) ss  
)

I, F. A. Chamberlin, Recorder in and for the County of Pinal, Territory of Arizona, do hereby certify the foregoing to be a full true and correct copy of the Notice of Mill Site Claim of the J. C. Mill-site, as recorded in my office in Book 6 of Miscellaneous Records, page 160 thereof.

Fleming WITNESS my hand and official seal this 23<sup>rd</sup> day of November, 1900, at Florence, Pinal County, Territory of Arizona.



Fleming  
Recorder.

By

Deputy.

LOCATION NOTICE.  
of  
THE TRIBUNAL MILL-SITE CLAIM.

132

KNOW ALL MEN BY THESE PRESENTS, That we, the undersigned, have this day located a Mill-site for the purpose of erecting suitable works for reducing the ores of the Tribunal Mining Claim situate in Mineral Creek Mining District, Pinal County, Arizona Territory. The exterior boundaries of said Tribunal Mill-site Claim, are as follows, viz.:

Commencing at a monument of stone at N.E. corner of claim, and running thence in a Westerly direction, 466 1/2 feet to a monument of stone at N.W. corner of claim, thence in a Southerly direction, 456 1/2 feet to monument of stone at S.W. corner of claim thence in an Easterly direction, 465 1/2 feet to a monument of stone at S.E. corner of claim, thence in a Northerly direction, 466 1/2 feet to monument of stone at N.E. ~~of claim~~ corner of claim and place of beginning.

This location may be more generally described as being situated about five (5) miles Southerly from the Ray Mine and about two (2) miles North-westerly from Riverside.

Dated on the ground this 29th day of January, 1900.

Ray Mines Co.,  
By S.M. Franklin,  
Agt.

Witness:  
Jas. Gamble, Jr.

Filed and recorded at the request of Selim M. Franklin,  
on the 9th day of February, 1900. F. A. Chamberlin, Recorder.

Territory of Arizona, )  
                                  )ss.  
County of Pinal,         )

I, F. A. Chamberlin, Recorder in and for the County of Pinal, Territory of Arizona, do hereby certify the foregoing to be a full, true and correct copy of the Location Notice of the Tribunal Mill-site Claim as recorded in my office in Book 6 of Miscellaneous Records, page 270 thereof.

WITNESS my hand and official seal this 23<sup>rd</sup> day of March, 1900, at Florence, Pinal County, Arizona.



F. A. Chamberlin  
Recorder.

Deputy.



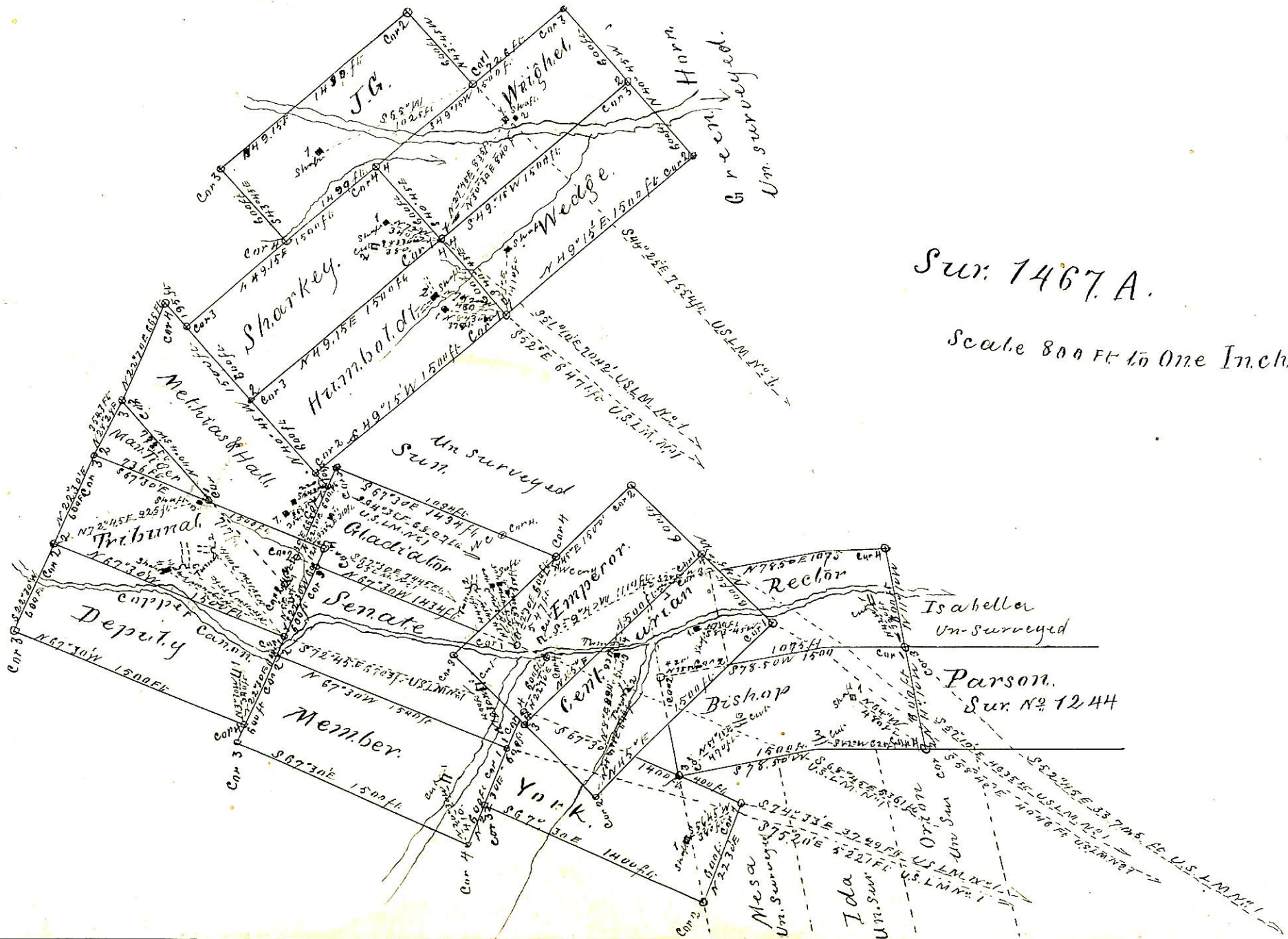

Sur. 1467. A.

Scale 800 Ft. to One Inch.

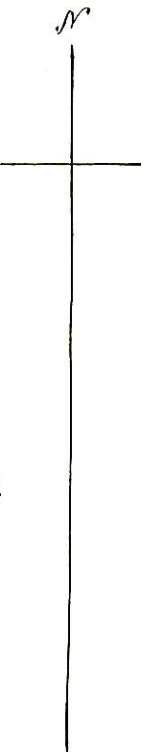

Sur. 1467 B.

Albion M.S.  
Un. Sur.

Green Dragon  
M.S.  
Un. Sur.

Rector M.S.

Native Copper  
M.S.  
Un. Sur.

Sharkey  
M.S.

Dionchiz M.S.  
Un. Sur.

Mesa M.S.  
Un. Sur.

Tribunal M.S.

Esparranza M.S.  
Un. Sur.

Gladiator M.S.

Bonanza M.S.  
Un. Sur.

Man. Tiger M.S.

Senatle M.S.

York M.S.

Monarch  
M.S.  
Un. Sur.

Talus M.S.  
Un. Sur.

Member M.S.

Emperra M.S.

Wedge  
M.S.

Wighel M.S.

Centurian M.S.

Methias & Hall  
M.S.

Humboldt M.S.

J. G. M.S.

Bishop M.S.

Sur. No. 1432  
Pinal Copper  
Co. M.S.

Deputy M.S.

Black Hussa  
M.S. Un. Sur.

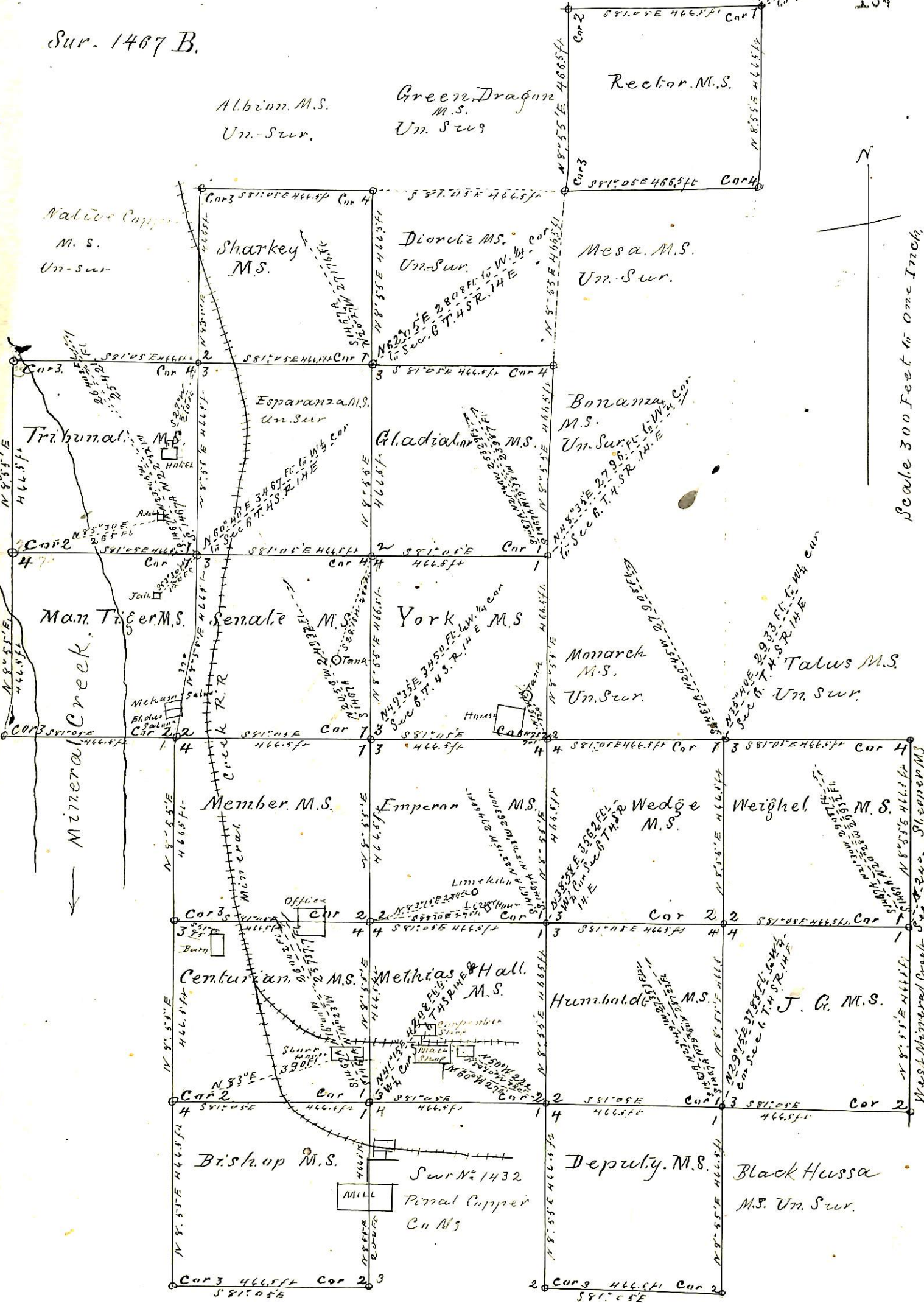

Scale 300 Feet to One Inch

(4-687.)

# Surveyor General's Certificate of Approval of Field Notes and Survey of Mining Claim.

Department of the Interior,

Office of U. S. Surveyor General,

*Tucson Arizona*

*Sept. 29-1900*, 18*—*.

I, U. S. Surveyor General for *Arizona*,

do hereby certify that the foregoing and hereto attached Field Notes and Return of the

Survey of the Mining Claim of *Ray Mines Company, a Corporation, by Selim M. Franklin, attorney*, known as the

*J. S. et al*,

situate in *Mineral Creek* mining district,

*Pinal* County, *Arizona*,

in Section *—*, Township No. *—*, Range No. *unsurveyed*

, designated as Survey No. *1467 A+B*,

executed by *Albert T. Colton*, U. S. Deputy Mineral

Surveyor, *April 10-24 1900*, 18*—*, under my instructions dated

*March 26, 1900*, 18*—*, have been critically examined and the

necessary corrections and explanations made, and the said Field Notes and Return, and

the Survey they describe, are hereby approved. A true copy of the copy of the location

certificate filed by the applicant for survey is included in the field notes.

*George Christ*

U. S. Surveyor General for *Arizona*.