

MS -

0

1

4

7

4

**M  
S  
-**

**0**

**1**

**4**

**7**

**4**

Recd June 18, 1900  
To be plattd.  
Notes to be referred to as notes.

(4-683.)

Mineral Survey No. 1474

Lot No. \_\_\_\_\_

PRESCOTT Land District.

### FIELD NOTES

OF THE SURVEY OF THE MINING CLAIM OF

THE PENN GOLD MINING COMPANY

KNOWN AS THE

GOLDEN BELT and SNOW FLOWER LODES

WALKER Mining District,

YAVAPAI County, ARIZONA

Section \_\_\_\_\_, Township 12N, Range 1W

Surveyed under instructions dated April 30-1900, -18

by J. A. Jaeger,  
U. S. Deputy Mineral Surveyor

Claim located February 3 - 1900, -18

Survey commenced May 11 - 1900, -18

Survey completed May 16 - 1900, -18

6-123

Address of claimants;

J. E. Haskell,

Supt. Penn Gold Mining Co.

Walker, Arizona.

# PRELIMINARY OATHS OF ASSISTANTS IN SURVEY OF MINING CLAIM.

WE, E. H. Ayer and Mark Murphy

do solemnly swear that we will well and faithfully execute the duties of chain carriers, that we will level the chain upon even and uneven ground and plumb the tally-pins, either by sticking or dropping the same; that we will report the true distance to all notable objects, and the true length of all lines that we assist in measuring, to the best of our skill and ability, and in accordance with instructions given us, in the survey of the Mining Claim of The Penna Gold Mining Co.

known as the Golden Bell and Snow Flower lodes,  
situate in Walker mining district,  
Yavapai County, Arizona,  
in Section \_\_\_\_\_, Township No. \_\_\_\_\_, Range No. \_\_\_\_\_.

E. H. Ayer, Chainman.

Mark Murphy, Chainman.

Subscribed and sworn to by the above-named persons before me this 9<sup>th</sup> day of May, 1900

My Commission Expires January 5, 1901.

J. H. Robinson  
Notary Public

I, \_\_\_\_\_, do solemnly swear that I will well and truly perform the duties of axeman, in the establishment of corners and other duties, according to instructions given me and to the best of my skill and ability, in the survey of the Mining Claim of \_\_\_\_\_

known as the \_\_\_\_\_,  
more fully described in the preceding affidavit.

\_\_\_\_\_, Axeman.

Subscribed and sworn to by the said \_\_\_\_\_  
before me this \_\_\_\_\_ day of \_\_\_\_\_, 18 \_\_\_\_\_.

I, \_\_\_\_\_, do solemnly swear that I will well and truly perform the duties of flagman, in the establishment of corners and other duties, according to instructions given me and to the best of my skill and ability, in the survey of the Mining Claim of \_\_\_\_\_

known as the \_\_\_\_\_,  
more fully described in the preceding affidavit.

\_\_\_\_\_, Flagman.

Subscribed and sworn to by the said \_\_\_\_\_  
before me this \_\_\_\_\_ day of \_\_\_\_\_, 18 \_\_\_\_\_.

## SURVEY 1474

## GOLDEN BELT LODE

Feet.

Beginning at Cor. No. 1.

Identical with the NE. Cor. of the location.

A granite boulder 8x10x26 ins., set 14 ins. in the ground, chiseled 1-1474, whence

A pine, 8 ins. diam., bears N.  $6^{\circ}45'$  W. 24.2 ft., andA pine, 16 ins. diam., bears S.  $52^{\circ}10'E$ . 42.9 ft., each blazed and scribed B. T. 1-1474.The Cor. to secs. 4, 5, 32 and 33, Tps. 12 and 13 N., R. 1 W. of the Gila and Salt river Meridian, bears N.  $36^{\circ}55'$  W. 1366.4 ft.Cor. No. 1, Sur. No. 1314, Champion lode, bears S.  $48^{\circ}12'$  W. 39.7 ft.-----  
Thence S.  $30^{\circ}14'$  E.255. Intersect line 4-1 Sur. No. 1314, Champion lode at S.  $39^{\circ}11'$  E. 250 ft. from Cor. No. 1.

555. To Cor. No. 2.

Identical with SE. Cor. of location.

A cyanite boulder 6x12x28 ins. set 16 ins. in the ground, chiseled G.B. 2-1474

A pine, 12 ins. diam., bears S.  $10^{\circ}07'$  E. 51.9 ft. andA pine, 10 ins. diam., bears S.  $62^{\circ}32'$  E. 25.4 ft., each blazed and scribed B. T. 2-1474.-----  
Thence S.  $65^{\circ}37'$  W.125. Middle of gulch. runs N.  $45^{\circ}$  W.

375. Middle of gulch. runs north.

650. Middle of wash. 10 ft. wide, runs N.  $41^{\circ}$  W.

693. To Cor. No. 3.

Identical with SW. Cor. of location.

A porphyry boulder 4 x 12 x 24 ins. set 12 ins. in the ground, chiseled G.B.-3-S.F.-2-1474.

A pine, 20 ins. diam., bears N.  $16^{\circ}40'$  W. 57.8 ft. andA pine, 18 ins. diam., bears S.  $0^{\circ}16'$  W. 34.8 ft. each blazed and scribed 2-3-1474.-----  
Thence N.  $30^{\circ}14'$  W.250. Middle of wash. 10 ft. wide, runs N.  $42^{\circ}$  W.

300. Initial Monument.

A porphyry stone 6 x 8 x 25 ins., set 12 ins. in the ground, chiseled IM.-GB. on NE. face and NCE-SF on SW. face.

600. To Cor. No. 4.

Identical with the NW. Cor. of the location.

Feet. A porphyry boulder 10 x 10 x 26 ins., set 15 ins. in the ground, chiseled S.F.1-G.B.4-1474.  
 A pine, 17 ins. diam., bears S.42°28' W. 34.4 ft., blazed and scribed B.T. 1-4-1474.  
 A cross (x) and B.R. 1-4-1474 chiseled on a porphyry stone in place showing 2x2.5 x 3.5 ft. above the ground, bears N. 81°58' E. 32.7 ft.

---

Thence N. 69°17' E.

562. Middle of gulch, runs north.  
 690.8 Intersect line 1-2 Sur. No. 1314, Champion lode at N. 42°58' E. 32.2 ft. from Cor. No. 1.  
 699. To Cor. No. 1. the place of beginning.

---

SNOW FLOWER LODE.

Beginning at Cor. No. 1.  
 Identical with Cor. No. 4 Golden Belt lode of this survey, whence  
 The Cor. to secs. 4,5, 32 and 33, tps. 12 and 13 N., R. 1 W. of the Gila and Salt River Meridian, bears N. 7°06' W. 1350 ft.

---

Thence S. 30°14' E.

300. North Center End Monument.  
 Identical with the Initial Monument of the Golden Belt lode of this survey.  
 600. To Cor. No. 2.  
 Identical with Cor. No. 3 Golden Belt lode of this survey,

---

Thence S. 53°35' W.

295. Middle of wash 5 ft. wide, runs N. 28° W.  
 515. Middle of wash. 6 ft. wide, runs N. 5° W.  
 1335. Middle of wash. 10 ft, wide, runs N. 45° W.  
 1359.6 To Cor No. 3.  
 Identical with the SW. Cor. of the location.  
 A Porphyry stone 6 x 10 x 25 ins., set 12 ins. in the ground, chiseled S.F. 3-1474.  
 A pine, 16 ins. diam., bears N. 56°04' W. 18.3 ft. and  
 A pine, 16 ins. diam., bears S. 20°54' E. 29.9 ft., each blazed and scribed B.T. 3-1474.

---

3

3 5

Feet. Thence N. 30° 14' W.

189.4 Cor. No. 2 Sur. No. 1298, NE. Fraction Golden Fleece No. 2.

300. Initial Monument.  
A granite boulder 6 x 10 x 25 ins., set 12 ins. in the ground, chiseled I.M.-S.F.

399.4 Cor. No. 1 Sur. No. 1298 NE. Fraction Golden Fleece No. 2.

600. To Cor. No. 4.  
Identical with the NW. Cor. of the location, a point in wash, 15 ft. wide, runs north.  
A porphyry stone 8 x 8 x 24 ins., set 14 ins. in the ground, chiseled S.F. 4-1474.  
A cross(x) and B.R.<sup>4-1474</sup> chiseled on a porphyry rock in place showing 6 x 4 x 8 ft. above the ground, bears S. 70° 14' W. 20 ft,

-----

Thence N. 53° 35' E.

1000. Middle of wash, 10 ft. wide, runs north.

1125. Middle of wash, 8 ft, wide, runs N. 30° W.

1285. Middle of wash, 15 ft. wide, runs north.

1359.6 To Cor. No. 1, the place of beginning.

-----

Variation at all corners of claim, 14° E.

AREA.

---

Total area Golden Belt lode-----	9.140 acres.
Area in conflict with	
Sur. No. 1314, Champion lode-----	.115 "
-----	
Total area Golden Belt lode-----	9.140 acres.
Less area in conflict with	
Sur. No. 1314, Champion lode-----	.115 "
-----	
Net area Golden Belt lode-----	9.025 acres.
Total and net area Snow Flower lode---	<u>18.618</u> "
Net area lode claim-----	27.643 acres.

EXPENDITURE OF FIVE HUNDRED DOLLARS.

I certify that the value of the labor and improvements upon this claim, placed thereon by the claimants and their grantors, is not less than five hundred dollars, and that said improvements consist of:

The discovery cut of the Golden Belt lode, the face of which is on the center line 26 ft. from the center of line 3-4, 12 ft. wide, 8 ft. face, running N.65°37' E. 25 ft. in rock  
Value \$100.

An incline shaft, the mouth of which bears from the center of line 3-4 Golden Belt lode, N.50°58' E. 93.2 ft., 4.5 x 7 ft., 37 ft. deep in rock, timbered, course S. 24° E., dip 61°.

At the bottom of shaft is a drift, 3 x 6 ft., running N.66° E. 27 ft., and a cross-cut from drift at 10 ft. from shaft, 4 x 6 ft. running N.24° W. 27 ft.; Also a drift 3 x 6 ft., running from bottom of shaft S.24° E. 7 ft.

Value of shaft and drifts \$600.

The inclne discovery shaft of the Snow Flower lode, the mouth of which bears from the center of line 3-4 N.41°41' E. 114 ft., 4 x 8.5 ft., 560 ft. deep in rock, timbered, course S. 53°25' E., dip 49°. There are five parallel drifts from shaft, each 4 x 6 ft., aggregating in length 2060 ft., timbered, general course N.37° E.

Value of shaft and drifts \$32,000.

A shaft which bears from the center of line 3-4, Snow Flower lode, N.43°37' E. 225.4 ft., 4 x 4 ft., 20 ft. deep in rock, timbered.

Value \$160.

A shaft which bears from the center of line 3-4, Snow Flower lode, N.47°35' E. 603.3 ft., 3 x 4 ft., 28 ft. deep in rock, timbered.

Value \$196.

A tunnel the mouth of which bears from Cor. No. 1 Snow Flower lode, S.33°34' W. 468. ft., 4 x 6.5 ft., running S.55° W. in rock.

Value \$130.

A shaft on the center line of thd Snow Flower lode, 120. ft. from the center of line 1-2, 8 x 8 ft., 6 ft. deep in rock.

Value \$36.



## OTHER IMPROVEMENTS.

A frame house, 28 x 68 ft., used as office and boarding house, the NE. Cor. of which bears from Cor. No. 1 Snow Flower lode, S.28°11' W. 373 ft., course of long sides N.47° E.

A frame house, 16 x 36, used as bunk house, the NE. Cor. of which bears from Cor. No.1 Snow Flower lode, S.48 11 W. 361.6 ft., course of sides N.47 E.

A frame carpenter shop, 16 x 20 ft., the center of which is on the center line of the Snow Flower lode and 175 ft. from the center of line 3-4, course of sides N.33° E.

A frame shaft house, 35 x 39 ft., the west corner of which is on the center<sup>line</sup> of the Snow Flower lode and 81 ft. from the center of line 3-4, course of sides N.36° 35' W.

A frame mill building, 28 x 66 ft., the NW. Cor. of which bears from Cor. No.4 Snow Flower lode, S.71°42' E. 122 ft., course of sides N.84°10' E.

A frame house, 16 x24 ft., the NE. Cor. of which bears from Cor. No.1 Snow Flower lode, S.50°43' W. 196 ft. course of sides N.31° W.

Said buildings belong to claimants herein.

A frame house, 28 x30 ft., the NE. Cor. of which is on line 4-1 Snow Flower lode and 133 ft. from Cor. No.1.

A. Stucky, claimant.

---

 INSTRUMENT.

This survey was made with a Gurley Light Mountain Transit. The courses were deflected from the true meridian as determined by direct solar observations. The distances were measured with 100 ft. steel tape.

Note:- The disagreements between these field notes and the location certificates of the Golden Belt and Snow Flower lodes, with regard to position of discovery points and courses and lengths of boundary lines, are due to errors in the latter.

Calculation of Areas

No. of Cor	Course	length	Latitude		Departure		Total Dep W.	+ Area Acres	- Area Acres
			North	South	East	West			
Snowflower Lode — beginning at Cor. No. 2.									
2	S 53° 35' W	1359.6		807.1		1094.1	0.0	$\frac{1}{2} \left( \frac{1094.1 \times 807.1}{43560} \right) =$	10.136
3	N 30° 14' W	600.	518.4			302.1	1094.1	$\frac{1}{2} \left( \frac{2490.3 \times 518.4}{43560} \right) =$	14.818
4	N 53° 35' E	1359.6		807.1		1094.1	1396.2	$\frac{1}{2} \left( \frac{1698.3 \times 807.1}{43560} \right) =$	15.733
1	S 30° 14' E	600.		518.4		302.1	302.1	$\frac{1}{2} \left( \frac{302.1 \times 518.4}{43560} \right) =$	1.797
2							0.0		30.551
								11.933	11.933
Total and Net area									18.618 Acres.
Golden Belt Lode — beginning at Cor. No. 2.									
2	S 65° 37' W	693.		286.1		631.2	0.0	$\frac{1}{2} \left( \frac{631.2 \times 286.1}{43560} \right) =$	2.073
3	N 30° 14' W	600.	518.4			302.1	631.2	$\frac{1}{2} \left( \frac{1564.5 \times 518.4}{43560} \right) =$	9.309
4	N 69° 17' E	699.		247.3		653.8	933.3	$\frac{1}{2} \left( \frac{1212.8 \times 247.3}{43560} \right) =$	3.442
1	S 30° 14' E	555.		479.5		279.5	279.5	$\frac{1}{2} \left( \frac{279.5 \times 479.5}{43560} \right) =$	1.538
2							0.0		12.751
Total Area.								3.611	3.611
								9.140	9.140 Acres.
Area Conflict with Sur. No. 1314 (Champion Lode).									
Beginning at N.C.E., intersection of line 1-2 with line 4-1, Sur. No. 1314									
N.C.E. - Golden Belt	N 30° 14' W	255.	220.3			128.4	0.0	$\frac{1}{2} \left( \frac{128.4 \times 220.3}{43560} \right) =$	0.324
474	S 67° 17' W	8.2		2.9		7.7	128.4	$\frac{1}{2} \left( \frac{264.5 \times 2.9}{43560} \right) =$	0.09
Intersection point line 4-1-474 with line 1-2-1314							136.1		
1314	S 42° 58' W	32.2		23.6		21.9	136.1	$\frac{1}{2} \left( \frac{294.1 \times 23.6}{43560} \right) =$	0.79
1314	S 39° 11' E	250.		193.8		158.0	158.0	$\frac{1}{2} \left( \frac{158.0 \times 193.8}{43560} \right) =$	3.51
C.E. Golden Belt.							0.0		0.439
Area Conflict								0.324	0.324
								0.115	0.115 Acres.
Total Area Golden Belt lode								9.140	9.140 Acres.
Less Area in conflict with Sur. No. 1314								0.115	0.115 "
Net area Golden Belt lode								9.025	9.025 Acres.
Total and Net Area Snowflower Lode								18.618	18.618 "
Net area lode claim								27.643	27.643 Acres.

# FINAL OATHS FOR SURVEYS.

## LIST OF NAMES.

A list of the names of the individuals employed by J. A. Jaeger  
 United States Deputy Mineral Surveyor, to assist in running, measuring, and marking the lines  
 corners and boundaries described in the foregoing field notes of the survey of the mining claim  
 of The Penn Gold Mining Co.  
 known as the Golden Belt and Snow Flower lodes  
 and showing the respective capacities in which they acted.

E. H. Hyer, Chainman.  
Mark Murphy, Chainman.  
 \_\_\_\_\_, Axman.  
 \_\_\_\_\_, Flagman.

## FINAL OATHS OF ASSISTANTS.

We, E. H. Hyer  
 and Mark Murphy, do solemnly swear that we assisted J. A. Jaeger  
Jaeger, United States Deputy Mineral Surveyor, in marking the corners and  
 surveying the boundaries of the mining claim of The Penn Gold  
Mining Co  
Belt and Snow Flower, known as the Golden  
Belt and Snow Flower, represented  
 in the foregoing field notes as having been surveyed by said deputy mineral surveyor and under  
 his direction; and that said survey has been in all respects, to the best of our knowledge and  
 belief, faithfully and correctly executed, and the corner and boundary monuments established  
 according to law and the instructions furnished by the United States Surveyor-General for

E. H. Hyer, Chainman.  
Mark Murphy, Chainman.  
 \_\_\_\_\_, Axman .  
 \_\_\_\_\_, Flagman.

Subscribed and sworn to by the above-named persons before me  
 this 8th day of June, 1900

J. H. Robinson  
 Notary Public

FINAL OATH OF U. S. DEPUTY MINERAL SURVEYOR

I, John A. Jaeger, U. S. Deputy Mineral Surveyor do solemnly swear that, in pursuance of instructions received from the United States Surveyor General for Arizona, dated April 30<sup>th</sup> 1900, I have, in strict conformity to the laws of the United States, the official regulations and instructions thereunder, and the instructions of said Surveyor General, faithfully and correctly executed the survey of the Mining Claim of The Penn Gold Mining Co., known as the Golden Belt and Snow Flower lodes, situate in Walker Mining District, Yavapai County, Arizona, in Section \_\_\_\_\_, Township No. \_\_\_\_\_, Range No. \_\_\_\_\_, and designated as Survey No. 1474, as represented in the foregoing field notes, which accurately show the boundaries of said mining claim as distinctly marked by monuments on the ground, and described in the attached copy of the location certificate, which was received by me from the Surveyor General with said instructions, and that all the corners of said survey have been established and perpetuated in strict accordance with the law, official regulations and instructions thereunder; and I do further solemnly swear that the foregoing are the true and original field notes of said survey and my report therein, and that the labor expended and improvements made upon said mining claim by claimant or its grantors are as therein fully stated, and that the character, extent, location and itemized value thereof are specified therein with particularity and full detail, and that no portion of said labor or improvements so credited to this claim has been included in the estimate of expenditures upon any other claim.

John A. Jaeger  
U. S. Deputy Mineral Surveyor.

Subscribed and sworn to by the said John A. Jaeger  
U. S. Deputy Mineral Surveyor, before me J. H. Robinson a  
Notary Public this 8<sup>th</sup>  
day of June 1900

J. H. Robinson  
Notary Public

## Affidavit of Five Hundred Dollars Improvements.

We, J. J. Milliken, and G. G. Henderson

of lawful age, being first duly sworn according to law, depose and say: that we are acquainted with the Golden Belt and Snow Flower mining claim, situate in Walker Mining district, Yavapai County, Arizona Territory, for which The Peru Gold Mining Co.

has made application for survey prior to application for patent under the provisions of the Act of Congress, approved May 10, 1872; and that the labor done and improvements made thereon by the applicant and its grantors exceed Five Hundred Dollars in value, and further that we are not personally interested in said mine.

J. J. Milliken  
G. G. Henderson

TERRITORY OF ARIZONA,  
County of Yavapai } ss:

Sworn to and subscribed before me, this 26<sup>th</sup>

day of May, ~~189~~ 1900

A. J. Doran

Notary Public

My Commission Expires  
Nov 4<sup>th</sup> 1904

SNOW FLOWER.

## LOCATION NOTICE.

Notice is hereby given that the undersigned, in compliance with the requirements of the Revised Statutes of the United States has this day located and claim three (300) hundred linear feet along the course of this lead, lode or vein of mineral bearing quartz and three hundred feet in width on each side of the middle of said lead, lode or vein, situate in Walker Mining District County of Yavapai and more particularly described as follows, to-wit:

Commencing at this notice and monument at the south end of the Favorite mine and running three hundred feet in a southerly direction to the north boundary of the Tipton mine owned by N.L. Griffin and Francis McMahon.

This mine is situate about 1/2 mile south of the Thunderbolt Mill and about 300 yards east of Linx Creek.

This claim is situated in Walker Mining District, Yavapai County, A.T. and shall be known as the Snow Flower Mine.

Located on the first day of January 1885.

Fred Zobel.

Filed and recorded at request of R.J. Cartmell Feby 19th A.D. 1885, at 11:55 o'clock a.m. in Book 20 of Mines, pages 572-3, Records of Yavapai County, Arizona.

William Wilkerson,

County Recorder.

By W.C. Foster, Deputy.

\*\*\*\*\*

## SNOW FLOWER (AMENDED)

NOTICE OF MINING LOCATION.  
Lode Claim.

To all whom it may concern:

This mining claim, the name of which is the Snow Flower Mining Claim, situate on lands belonging to the United States of America, and in which there are valuable mineral deposits, was amended, entered upon, located and claimed for the purpose of exploration and purchase by The Penn Gold Mining Company, on the 24th day of January A.D. 1900.

The length of this claim is 1358.6 feet, and The Penn Gold Mining Company claims 1233.6 feet in a northeasterly direction and 125 feet in a southwesterly direction from the center of the discovery shaft at which this notice is posted, lengthwise of the claim, together with 300 feet in width of the surface ground, on each side of the center of the said claim. The general course of the lode deposit and premises is from the southwest to the Northeast.

The claim is situated and located in the Walker Mining District, Yavapai County, Arizona, about 300 yards in an Easterly direction from Lynx Creek.

The surface boundaries of the claim are marked upon the ground as follows: beginning at the W. end center, a monument of stone which is on the north line of the N.E. Fraction of Golden Fleece No. 2, and which bears S. 30 deg. E., 100 feet from corner No. 1 thereof at a point in a southerly direction 125 feet from the discovery shaft (at which this notice is posted), being in the center of the west end line of the claim; thence S. 30 deg. E. 300 Ft. to a mon. of stones being the S.W. corner of the claim; thence N. 53 deg. 42 min. E. 679.3 feet to a mon. of stones at the center of the S. side line of said claim; thence N. 53 deg. 42 min. E. 679.3 feet to a mon. of stones, being at the S.E. corner of said claim; thence N. 30 deg. W. 300 feet to a mon. of stones at the center of the east end of said claim; thence N. 30 deg. W. 300 feet to a mon. of stones, being at the N.E. corner of said claim; thence S. 53 deg. 42 min. W. 679.3 feet to a mon. of stones, being at the center of the North side line of said claim; thence S. 53 deg. 42 min. W. 679.3 feet to a mon. of stones at N.W. corner of said claim; thence S. 30 deg. E. 300 feet to the place of beginning.

This amended certificate of location to the location made by Fred Zobel, on Jan. 1st 1885, the notice being recorded in Book 20 of Mines at page 572, records of said county, is for the purpose of correcting any errors in the original location, description of the record thereof, extending the claim, changing the surface boundaries, taking in additional ground, subject to location, and securing the benefits of the Acts of the Legislative Assembly of Arizona, hereafter referred to, but without any waiver of any previously acquired rights by said original locator or the undersigned to any of the ground embraced within this amended location.

All done under the provisions of Chapter Six, of Title XXXII, of the Revised Statutes of the United States, and of an Act of the General Assembly of Arizona, entitled "An Act Concerning Mines", approved March 20th 1895, and amended March 2nd, 1899.

Dated and posted on the ground this third day of February, A.D. 1900.

The Penn Gold Mining Company,  
By J.E. Haskell,  
Superintendent.

W.W. Lewis, Witness.

Recorded at request of W.W. Lewis, Feby. 5<sup>th</sup> A.D. 1900, at 9:40 o'clock a.m. in Book 51 of Mines, pages 650 to 652, records of Yavapai County, Arizona.

(Seal) W.I. Johnson,  
County Recorder.

By E.C. Averyt, Deputy.

\*\*\*\*\*

GOLDEN BELT.

NOTICE OF LOCATION.

Know all men by these presents; That I, the undersigned, have this day located 1500 feet of this vein or lode, bearing precious metals, with all dips, spurs angles and variations, with surface ground 300 feet on each side of vein, with all mineral deposits contained therein, and all timber and water thereon, or appurtenant thereto, according to the provisions of the United States Mining Laws.

The exterior boundaries are as follows:

Commencing at this monument and notice and running 300 feet in an Easterly direction to monument at S.E. corner; thence in a northerly direction parallel with the ledge 1500 feet to monument at N.E. corner; thence at right angles across the ledge in a westerly direction 600 feet to monument at N.W. corner; thence parallel with the lode in a southerly direction 1500 feet to monument at S.W. corner; thence at right angles across the ledge in an easterly direction 300 feet to place of beginning.

This claim is in Walker Mining District, Yavapai County, Arizona, and may be more generally described as situated between the "Favorite" and the Champion Mining Claims, and was formerly known as the Wedge and Mistake Mining Claims, and shall be known as the Golden Belt Mining Claim.

Dated on the ground this second day of January, 1892.

Fred Zobel.

Recorded at request of G.C. Henderson, Mch 7 A.D. 1892, at 10:55 o'clock a.m. in Book 34 of Mines, pages 22 & 23, Records of Yavapai County, Arizona.

(L.S.) Charles H. Akers,  
County Recorder.

By F.A. Tritle, <sup>Jr</sup> Deputy.

\*\*\*\*\*



GOLDEN BELT - AMENDED -

NOTICE OF MINING LOCATION.  
Lode Claim.

To all whom it may concern: This mining claim, the name of which is the Golden Belt Mining Claim, situate on lands belonging to the United States of America, and in which there are valuable mineral deposits, was entered upon and located for the purpose of exploration and purchase by The Penn Gold Mining Company, the undersigned on the 24th day of January, 1900.

The length of this claim is 693-8/10 feet, and we claim 683-8/10 in a northeasterly direction and 10 feet in a southwesterly direction from the center of the discovery shaft, at which this notice is posted, lengthwise of the claim, together with 300 feet in width of the surface grounds, on each side of the center of said claim.

The general course of the lode deposit and premises is from the Southwest to the Northeast.

The claim is situated and located in the Walker Mining District, in Yavapai County, in the Territory of Arizona, ~~###~~ directly South of the Champion Mine.

The surface boundaries of the claim are marked upon the ground as follows: Beginning at a monument of stones at a point in a Southwesterly direction 10 feet from the discovery shaft or adit (at which this notice is posted), being in the center of the west end line of said claim; thence S.30 deg. 300 feet to a mon. of stones, being the S.W. corner of said claim; thence N.65° 47' E. 346.9 feet to a mon. of stones at the center of the South side line of said claim; thence N. 65° 47' E. 346-9/10 feet to a mon. of stones being at the S.E. corner of said claim; thence N.30° W.300 feet to a mon. of stones at the center of the East end of said claim being West center end of Champion Mine; thence N. 30° W. 255 feet to a mon. of stones, being at the N.E. corner of said claim; thence S.69° 19' W. 353-3/10 feet to a mon. of stones being at the center of the North side line of said claim; thence S.69° 19' W. 353-3/10 feet to a mon. of stones at the N.W. corner of said claim; thence S.30° E. 300 feet to the place of beginning.

This amended location is to better described the boundaries on the ground of location made January 2nd, 1892 by Fred Zobel and recorded in Book 34 of Mines at page 22, Records of Yavapai County, Arizona, and without any waiver of rights thereunder.

All done under the provisions of Chapter Six, of Title XXXII, of the Revised Statutes of the United States, and of an Act of the General Assembly of Arizona, entitled "An Act Concerning Mines", approved March 20th, 1895, and amended March 2nd, 1899.

Dated and posted upon the ground this Third (3) day of February, 1900.

J.E.Haskell, Superintendent for  
Penn Gold Mining Co.

W.W.Lewis, §  
Witness §

Filed and recorded at request of W.W.Lewis, February 5", A.D. 1900, at 9:40 o'clock A.M., Book 55 of Mines, pages 1 - 2, Records of Yavapai County, Arizona.

W.I.Johnson,  
County Recorder.

(Seal)  
By E.E.Osenburg, Deputy.

TERRITORY OF ARIZONA, )  
 ) SS:  
 COUNTY OF YAVAPAI. )

I, W. I. JOHNSON, County Recorder in and for said County, in said Territory, and custodian of the records thereof, do hereby certify that I have compared the above and foregoing with, and the same is a full, true and correct copy of the Notice of location of the "Snow Flower" Mining claim, as the same appears from the records of my office in Book 20 of Mines, pages 572-3: of the amended Notice of location of the Snow Flower Mining Claim, as the same appears from the records of my office in Book 51 of Mines, pages 650-652: Also of the Notice of location of the "Golden Belt" Mining Claim, as the same appears from the records of my office in Book 34 of Mines, pages 22 and 23: of the Amended Notice of Location of the "Golden Belt" Mining Claim, as the same appears from the records of my office in Book 55 of Mines, pages 1 and 2: Said records being records of Yavapai County, Arizona.

In Witness Whereof, I have hereunto set my hand and affixed my Official Seal, this 26th day of April, 1900.



W. I. Johnson  
 County Recorder.  
 By E. A. Avery Deputy.

(4-687.)

# Surveyor General's Certificate of Approval of Field Notes and Survey of Mining Claim.

Department of the Interior,

Office of U. S. Surveyor General,

Tucson, Arizona

July 27, 1900, 1800

I, U. S. Surveyor General for Arizona,

do hereby certify that the foregoing and hereto attached Field Notes and Return of the Survey of the Mining Claim of The <sup>Gold</sup> Penn Mining Company

....., known as the Golden-Belt and Snow Flower lodes,

situate in Halket mining district,

Yavapai County, Arizona,

in Section ..... Township No. .... Range No. ....

....., designated as Survey No. 1474

executed by J. A. Jaeger, U. S. Deputy Mineral

Surveyor, May 11 & 16 - 1900, 1800, under my instructions dated

April 30 - 1900, 1800, have been critically examined and the

necessary corrections and explanations made, and the said Field Notes and Return, and

the Survey they describe, are hereby approved. A true copy of the copy of the location

certificate filed by the applicant for survey is included in the field notes.

George Christ

U. S. Surveyor General for Arizona

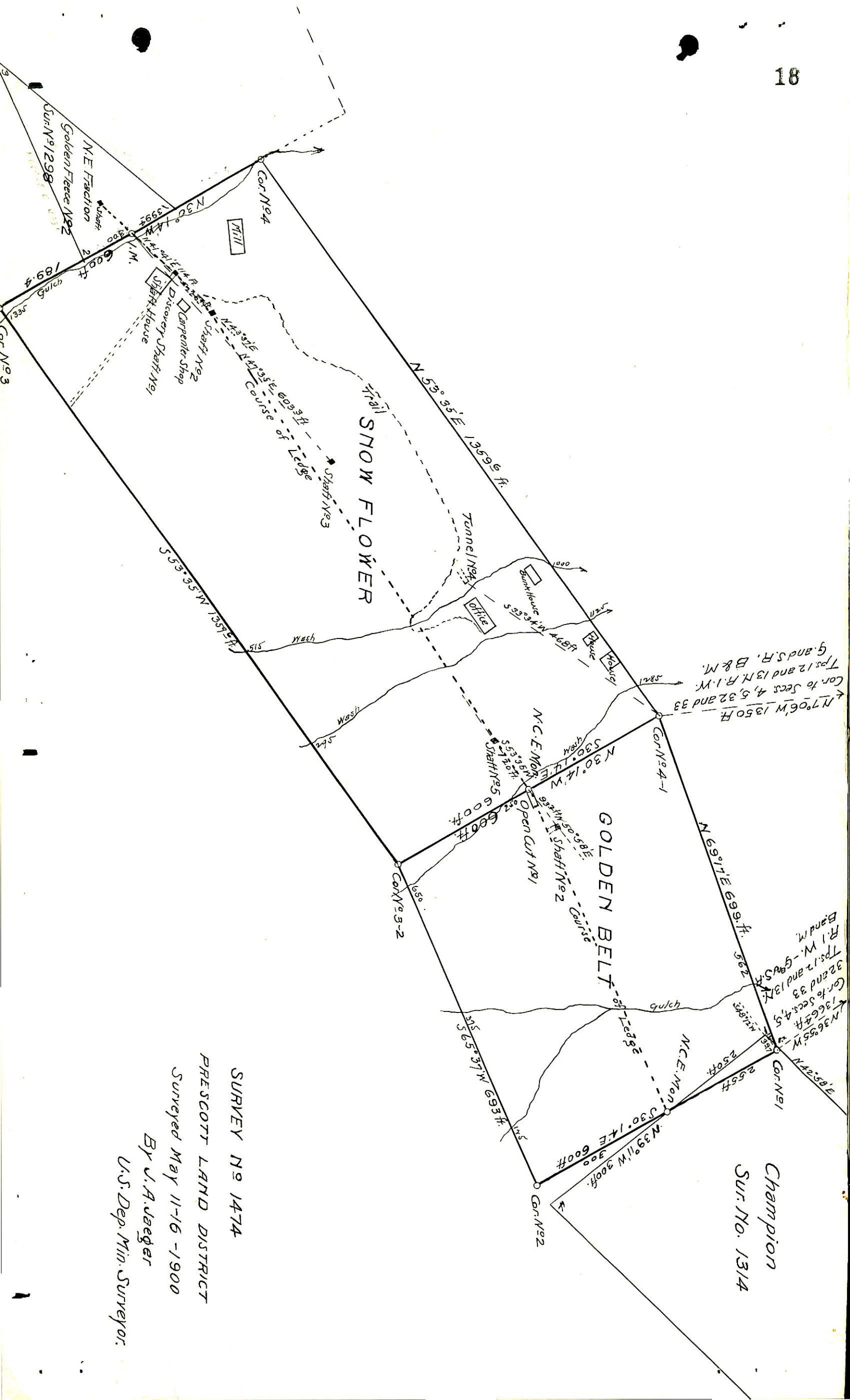

Cor. to Secs. 4, 5, 32 and 33  
Tps. 12 and 13 N. R. 1 W.  
G. and S. R. B & M.  
←  $N 70^{\circ} 6' W$  1350 ft.

Cor. to Secs. 4, 5  
Tps. 12 and 13 N.  
R. 1 W. - G. and S. R.  
B. and M.  
←  $N 36^{\circ} 55' W$  736.6 ft.

Champion  
Sur. No. 1314

SURVEY No 1474  
PRESCOTT LAND DISTRICT  
Surveyed May 11-16 -1900  
By U. A. Jaeger  
U.S. Dep. Min. Surveyor.