

**MS**  
-

**0**

**1**

**4**

**7**

**6**



(4-683.)

Mineral Survey No. 1476

Lot No.

..... Land District.

# FIELD NOTES

OF THE SURVEY OF THE MINING CLAIM OF

E. B. MASON & M. J. PROPHY

..... ARIZONA TERRITORY

KNOWN AS THE

.....

.....

..... Mining District,

.....

..... County, ARIZONA TERRITORY

Section ~~X~~ Approximately Township 23 South, Range 24 East (unsurr.)

Surveyed under instructions dated May 7th, 1900,

by *George C. Clark*  
U. S. Deputy Mineral Surveyor.

Claim located October 12th, 1897

Survey commenced May 21, 1900

Survey completed May 25, 1900

*Post office Address: Bisbee Cochise Co. Ariz.*

# PRELIMINARY OATHS OF ASSISTANTS IN SURVEY OF MINING CLAIM.

WE, H. S. Moore and Jack Adams,  
do solemnly swear that we will well and faithfully execute the duties of chain carriers;  
that we will level the chain upon even and uneven ground and plumb the tally-pins,  
either by sticking or dropping the same; that we will report the true distance to all  
notable objects, and the true length of all lines that we assist in measuring, to the best  
of our skill and ability, and in accordance with instructions given us, in the survey of  
the Mining Claim of M. J. Brophy  
and E. B. Mason, known as the  
Savel Halse  
situate in Harlem mining district,  
Cochise County, Arizona,  
in Section approximately Township No. 23 S., Range No. 24 E (unsurveyed)

H. S. Moore, Chainman.  
Jack Adams, Chainman.

Subscribed and sworn to by the above-named persons before  
me this 14 day of June, 1890

S. K. Williams  
NOTARY PUBLIC.

I, \_\_\_\_\_ do solemnly swear that I will well and  
truly perform the duties of axeman, in the establishment of corners and other duties,  
according to instructions given me and to the best of my skill and ability, in the survey  
of the Mining Claim of \_\_\_\_\_

known as the \_\_\_\_\_,  
more fully described in the preceding affidavit.

\_\_\_\_\_, Axeman.

Subscribed and sworn to by the said \_\_\_\_\_  
before me this \_\_\_\_\_ day of \_\_\_\_\_,  
18 \_\_\_\_\_.

I, \_\_\_\_\_, do solemnly swear that I will  
well and truly perform the duties of flagman, in the establishment of corners and other  
duties, according to instructions given me and to the best of my skill and ability, in the  
survey of the Mining Claim of \_\_\_\_\_

known as the \_\_\_\_\_,  
more fully described in the preceding affidavit.

\_\_\_\_\_, Flagman.

Subscribed and sworn to by the said \_\_\_\_\_  
before me this \_\_\_\_\_ day of \_\_\_\_\_,  
18 \_\_\_\_\_.



SORREL HORSE LODE

FEEET

1476

Beginning at cor. No. 1, the N.W. corner.

A pine post 4 feet long, 4 ins. sq. set 1 foot in the ground, surrounded by a mound of stones, scribed 1/1476/S.H.L. whence original location, identical with cor. No. 1 Oklahoma Lode, Survey No. 1398 & with the S.E. & S.W. corners of the unsurveyed Steuben & Comet claims respectively, bears N 0° 45' W 9.58 feet & U.S. Mineral Monument No. 4 bears N 49° 11' 30" W 5584 feet. & a rock in place 1 x 3 ft. 18 ins. high, chiseled x/1/B.R. 1476 bears N 42° 3' W 116.15 feet.

Thence N 56° 52' 30" E

2.75 To corner No. 2 the N.E. cor.

A pine post 4 feet long, 4 ins. sq. set 1 foot in the ground, surrounded by a mound of stones, scribed 2/1476 S.H.L. whence original location bears N 16° 44' W 8.43 ft. & a rock in place 1 x 3 ft. 18 in. high, chiseled x/2/B.R. 1476 bears N 42° 11' W 118.20 ft.

Thence S 16° 44' E

979.77 To cor. No. 3 the S.E. corner identical with location & with the S.W. corner of the unsurveyed Pay Day Claim,

A pine post 4 feet long, 4 ins. sq. set 1 foot in the ground surrounded by a mound of stones, scribed 3/1476 S.H.L. whence a rock in place 16 x 26 ins. 11 ins. high chiseled x/3/B.R. 1476 bears N 21° 59' E 69 feet.

Thence S 56° 52' 30" W

221.00 To original location for S end center

322.20 Same bearing to corner No. 4 the S.W. cor. identical with location & on the line 2-3 Oklahoma Lode Survey No. 1398 at N 0° 45' W 297.40 ft. from corner No. 3 & identical with the N.W. & N.E. corners of the unsurveyed New Era & Cochise Mining Claims Respectively. A pine post 3 1/2 ft. long, 4 ins sq. surrounded by a mound of stones scribed 4/1476/S.H.L. whence a rock in place 2 ft. Sq. 14 ins. high chiseled x/4 B.R. /1476 bears S 36° 24' E 21.5 ft.

Thence N 0° 45' W

412.60 To E side center Oklahoma Lode No. 1398

1113.02 Same bearing to corner No. 1 the place of beginning.



STAT.	BEAR.	DIST.	LAT.	DEP.	D.M.D.	AREA.
1-2	N56° 52' 30" E	2.75	1.30 1.00	2.50	2.30	3.45 3.68
2-3	S 16° 44' 00" E	979.77	938.33 935.33	282.07 282.03	282.07 286.63	268997.06 269053.53
3-4	S 56° 52' 30" W	322.20	176.11 176.07	269.81 269.08	298.93 298.86	52644.06 52620.28
4-1	N 00° 45' 00" W	1113.02	1112.90 1112.80	14.58 14.53	14.58 14.53	16226.08 16166.07

Total & Net Area Sorrel Horse Lode

3.505  
305406.16  
3.57 Acres  
321635.62  
16229.53  
21305406.09  
43000132703.04  
3.800  
acres

LOCATION

This claim is located about 1 3/4 miles S.E. of the Town of Bisbee, in the Warren Mining District, Cochise County, on unsurveyed lands, approximately in Township No. 23 S Range No. 24 E Gila & Salt River Base & Meridian, Arizona.

IMPROVEMENTS

I certify that the value of the labor & improvements on this claim, placed thereon by the claimants is not less than Five Hundred Dollars & that Said improvements consist of

- No. 1 Disc. shaft 4x6x10 ft. bears from cor. No. 1 S 8° 43' E 250.00 ft. \$100.00
  - No. 2 Shaft 4x6x10 ft. bears from same point S 4° 45' E 200.00 ft. \$100.00
  - No. 3 Shaft 4x6x30 ft. bears from same point S 4° 47' E 700. ft. \$350.00
- Total improvements Sorrel Horse Lode \$550.00

LEDGE

The presumable course of the 2 ft. ledge on this claim as near as can be determined from the outcrop & the development done is from cor. No. 1 S 8° 43' E 1000.00ft.

ADJOINING CLAIMS

- ON THE NORTH  
Steuben & Comet, unsurveyed claims Granville, Owner
- ON THE EAST  
Pay Day, unsurveyed claim Granville, Owner
- ON THE SOUTH  
New Era & Cochise, unsurveyed Claims Mathias & strong, Owners
- ON THE WEST  
Oklahoma No. 1398 Thomas Higgins, Owner.

INSTRUMENT

This survey was made with a Curley Light Mountain Transit. All courses were deflected from the true Meridian as determined by direct solar observation, checked by an observation on Polaris. All distances were measured with a 300.00 ft steel tape.

MAGNETIC VARIATION

11 45' E throughout.

Any disagreement between these notes & the location notice are due to errors in the latter

*Geo. C. Clark.*  
U. S. Dep. Min't, Surveyor  
Bisbee, Arizona

May 24, 1900.



# FINAL OATHS FOR SURVEYS.

## LIST OF NAMES.

A list of the names of the individuals employed by

*Geo. C. Clark*

United States Deputy Mineral Surveyor, to assist in running, measuring, and marking the lines corners and boundaries described in the foregoing field notes of the survey of the mining claim of *M. J. Draphey & E. B. Mason* known as the *Sarrel House* and showing the respective capacities in which they acted.

*H. S. Moore*, Chainman.

*Jack Adams*, Chainman.

....., Axman.

....., Flagman.

## FINAL OATHS OF ASSISTANTS.

We,

*H. S. Moore & Jack Adams*

and *Geo. C. Clark*, United States Deputy Mineral Surveyor, in marking the corners and surveying the boundaries of the mining claim of

*M. J. Draphey and E. B. Mason*

....., known as the

*Sarrel House*

....., represented in the foregoing field notes as having been surveyed by said deputy mineral surveyor and under his direction; and that said survey has been in all respects, to the best of our knowledge and belief, faithfully and correctly executed, and the corner and boundary monuments established according to law and the instructions furnished by the United States Surveyor-General for

*Arizona*

*H. S. Moore*, Chainman.

*Jack Adams*, Chainman.

....., Axman.

....., Flagman.

Subscribed and sworn to by the above-named persons before me

this *14th* day of *June*, 18*00*

*S. K. Williams*

NOTARY PUBLIC.

In and for Cochise County, Arizona Territory.  
(My Commission expires December 15th, A. D., 1901.)

FINAL OATH OF U. S. DEPUTY MINERAL SURVEYOR

I, Geo. C. Clark, U. S. Deputy Mineral Surveyor, do solemnly swear that, in pursuance of instructions received from the United States Surveyor General for Arizona, dated May 7th 1900, I have, in strict conformity to the laws of the United States, the official regulations and instructions thereunder, and the instructions of said Surveyor General, faithfully and correctly executed the survey of the Mining Claim of M. J. Brophy & E. B. Mason, known as the Sabel House, situate in Harren Mining District, Cochise County, Arizona, in Section approximately Township No. 23S, Range No. 24E (unsurveyed) and designated as Survey No. 1476, as represented in the foregoing field notes, which accurately show the boundaries of said mining claim as distinctly marked by monuments on the ground, and described in the attached copy of the location certificate, which was received by me from the Surveyor General with said instructions, and that all the corners of said survey have been established and perpetuated in strict accordance with the law, official regulations and instructions thereunder; and I do further solemnly swear that the foregoing are the true and original field notes of said survey and my report therein, and that the labor expended and improvements made upon said mining claim by claimant or grantors are as therein fully stated, and that the character, extent, location and itemized value thereof are specified therein with particularity and full detail, and that no portion of said labor or improvements so credited to this claim has been included in the estimate of expenditures upon any other claim.

Geo. C. Clark  
U. S. Deputy Mineral Surveyor.

Subscribed and sworn to by the said Geo. C. Clark  
U. S. Deputy Mineral Surveyor, before me  
this 14th  
day of June 1900

S. K. Williams  
NOTARY PUBLIC.

In and for Cochise County, Arizona Territory.  
(My Commission expires December 15th, A. D., 1901.)



# Affidavit of Five Hundred Dollars Improvements.

Territory of Arizona }  
County of Cochise } ss.

Jacob Runney and  
C. W. Mitchell of lawful age,

being first duly sworn according to law, depose and say that they are acquainted with the  
Sarel Hase mining claim in

The Warren mining district, county and Territory  
aforesaid for which M. J. Brophy & E. B. Mason

has made application for patent under the provisions of Chapter Six of Title Thirty-two  
Revised Statutes of the United States, and that the labor done and the improvements made  
thereon by the applicant and his grantors exceed five hundred dollars in value, and said  
improvements consist of 3 shafts - and further

that we were not personally interested  
in said mine

Jacob Runney  
C. W. Mitchell

Subscribed and sworn to before me, this 14th day of

June 1880

S. K. Williams

NOTARY PUBLIC.

In and for Cochise County, Arizona Territory.  
(My Commission expires December 15th, A. D., 1901.)



---

Affidavit of Five Hundred  
Dollars Improvements.

---



## NOTICE OF MINING LOCATION

-8

TO ALL WHOM IT MAY CONCERN:

Notice is hereby given that the undersigned having complied with all the requirements of Chapter XXXII, of Title 6, of the Revised Statutes of the United States, and the local mining laws, rules and regulations, has this day located fifteen hundred (1500) linear feet of this vein or lode; bearing precious metals, with all dips, spurs, angles and variations, with surface ground three hundred (300) feet on each side of the center of vein, with all mineral deposits contained therein; and all timber growing within the limits of said claim, and all water and water privileges thereon or appertenant thereto, under and according to the provisions of the United States mining laws, under which it is located.

This claim commences at this monument and notice placed upon the ledge and runs Six hundred feet in a Northern direction and Six hundred feet in a Southern direction along the ledge.

The exterior boundaries are as follows, to-wit:

Commencing at a monument of stone at the center of the south end of claim; and running Three hundred feet in a Westerly direction to a monument of stone at the South West corner of claim; thence in a Northerly direction parallel with the ledge Twelve hundred feet to a monument of stone at the North West corner of claim; thence at right angles across the ledge in a Easterly direction Four feet, feet to a monument of stone at the North East corner of claim; thence parallel with the ledge in a Southern direction Twelve hundred feet to a monument of stone at the South east corner of claim; thence at right angles across the ledge in a Westerly direction Three hundred feet to a monument upon the ledge and place of beginning.

This ledge may be more generally described as situated on the flat between the Sonora and San Pedro Wagon roads and about Six hundred south of where they intersect it crosses the draw which extends from the Rail Road to the Base Ball grounds lies East of latter about fifteen hundred ft. Its South end, also the North end of Mathias and Strong's Claim about two Miles South of Bisbee, in Warren Mining District, in Cochise County, Territory of Arizona, and shall be known as the Sorrel Horse mining claim.

Dated on the ground this 12th, day of October 1897.

Witness

E. B. Mason Locator

W. H. Hessong

M. J. Brophy Locator.

Filed and recorded at request of E. B. Mason Oct, 13th, A. D. 1897, at 1 P. M.

Recors of Mines, Book 14 page 370, Cochise County.



Territory of Arizona, )  
                                  ) :SS.  
County of Cochise,     )

I, Frank Hare County Recorder in and for

said County do hereby certify that the foregoing, location

notice of the "Sorrel Horse" Mining Claim, situated in Warren

Mining District, Cochise County, is a true and correct copy as the  
same appears of record in my said office.

Witness my hand and official seal, this 10,  
day of May A.D. 1900.

*Frank Hare*  
County Recorder.





(4-687.)

# Surveyor General's Certificate of Approval of Field Notes and Survey of Mining Claim.

Department of the Interior,

Office of U. S. Surveyor General,

Tucson, Arizona

August 23, 1900, 18

I, U. S. Surveyor General for Arizona,

do hereby certify that the foregoing and hereto attached Field Notes and Return of the

Survey of the Mining Claim of M. J. Drophy and E. B. Mason,

....., known as the

Sorrel Horse

situate in Harren mining district,

Coconino

County,

Arizona,

in ~~Section~~ Approx, Township No. 23 S., Range No. 24 E. (unswd.)

....., designated as Survey No. 1476

executed by George C. Clark, U. S. Deputy Mineral

Surveyor, May-24-25, 1900, 18, under my instructions dated

May 7th, 1900, 18, have been critically examined and the

necessary corrections and explanations made, and the said Field Notes and Return, and

the Survey they describe, are hereby approved. A true copy of the copy of the location

certificate filed by the applicant for survey is included in the field notes.

George Christ

U. S. Surveyor General for

Arizona



# Surrey Horse Mine Glen 1276

SCALE 200 FT. = 1 INCH

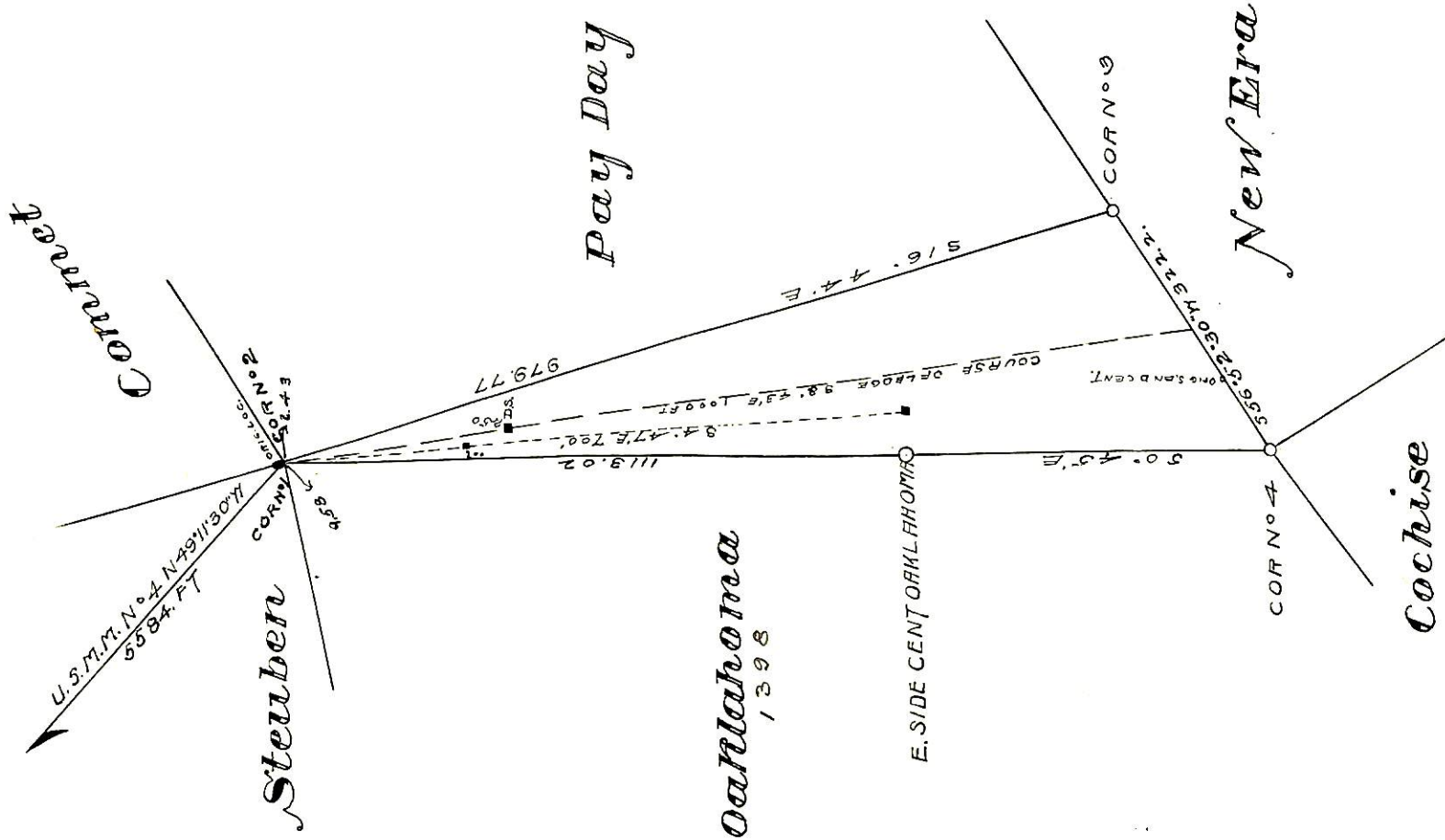

Geo. C. Clark  
 U.S. Dep. Min. Surv.  
 Pieter Aug May 24th 1900