

**MS**

**0**

**1**

**4**

**7**

**7**

MINERAL SURVEY No. 1477

Claims	M & B Desc.	Improvements	Location Notices
Burro	10	15	5
Center	5	15	10
Denver No. 1	4	13	1
Denver No. 2	3	14	2
Denver No. 3	1	14	3
Denver No. 4	6	14	4
Gold King	8	15	6
Gold Kine No. 2,11		14	7
Mammoth	7	15	8
Tip Top	2	12	9

Recd Oct 11-1900

(4-683.)

Mineral Survey No. 1477

Lot No. \_\_\_\_\_

Prescott Land District.

FIELD NOTES

OF THE SURVEY OF THE MINING CLAIM OF

Clara E. Gamage et al.

Denver No 1  
Denver No 2  
Denver No 3  
Denver No 4  
BUTTE  
KNOWN AS THE  
Gold King  
Gold King No 2  
Mammoth  
Tib  
Top  
Center  
Loces.

Blue Tank Mining District,

Yavapai County, Arizona

Section \_\_\_\_\_, Township 8 N, Range 3 W

Surveyed under instructions dated May 15, 1900,

by Francis D. Jacobs,  
U. S. Deputy Mineral Surveyor.

Claim located (Amended) April 30<sup>th</sup>, 1900

Survey commenced May 28<sup>th</sup>, 1900

Survey completed June 2<sup>d</sup>, 1900.

o 6-180

Address of Attorneys.  
Camp & Lissner.  
Los Angeles Cal.

# PRELIMINARY OATHS OF ASSISTANTS IN SURVEY OF MINING CLAIM.

WE, Chas Small and A. J. Moss,  
do solemnly swear that we will well and faithfully execute the duties of chain carriers; that we will level the chain upon even and uneven ground and plumb the tally-pins, either by sticking or dropping the same; that we will report the true distance to all notable objects, and the true length of all lines that we assist in measuring, to the best of our skill and ability, and in accordance with instructions given us, in the survey of the Mining Claim of Clara E Gamage et al.  
situate in Blue Tans mining district,  
Yavapai County, Arizona,  
in Section \_\_\_\_\_, Township No. \_\_\_\_\_, Range No. \_\_\_\_\_

*Deer no 1  
Deer no 2  
Deer no 3  
Deer no 4  
Deer  
Gold King  
Gold King  
Mammoth  
Info Sp  
and Center  
Lodes*

Chas Small, Chainman.  
A J Moss, Chainman.

Subscribed and sworn to by the above-named persons before me this 28<sup>th</sup> day of May, 1900

I, A. J. Moss, *my commission expires March 2<sup>d</sup> 1904*, do solemnly swear that I will well and truly perform the duties of axeman, in the establishment of corners and other duties, according to instructions given me and to the best of my skill and ability, in the survey of the Mining Claim of Clara E Gamage Et al.

F B Jacobs Notary Public

known as the Gamage group, more fully described in the preceding affidavit.

A J Moss, Axeman.

Subscribed and sworn to by the said A J Moss before me this 28<sup>th</sup> day of May, 1900

I, Chas Small, do solemnly swear that I will well and truly perform the duties of flagman, in the establishment of corners and other duties, according to instructions given me and to the best of my skill and ability, in the survey of the Mining Claim of Clara E Gamage

F B Jacobs Notary Public  
*my commission expires March 2<sup>d</sup> 1904*

known as the Gamage group, more fully described in the preceding affidavit.

Chas Small, Flagman.

Subscribed and sworn to by the said Chas Small before me this 28<sup>th</sup> day of May, 1900

F B Jacobs Notary Public  
*my commission expires March 2<sup>d</sup> 1904*

Survey No 1477

Deer No 3 Lode

Beginning at Cor. No 1

Identical with a corner of the location  
A granite stone 15 x 10 x 5 ins. set 10 ins. in  
the ground with mound of stone

Chiseled 1477 Thence <sup>S</sup>10° 6' E. 674.3 Ft.  
U.S.L.M. No 1477 bears ~~S 41° E 618 ft~~  
No other bearings available

Thence S 41° E

750 To N.E. side center location monument  
1500 To Cor. No 2.

Identical with a corner of the location  
A granite stone 20 x 10 x 6 ins. set 12 ins. in  
the ground with mound of stone

Chiseled <sup>2</sup>1477. - No bearings available

Thence S 49° W.

300 To S.E. end center location monument  
600 To Cor No 3.

Identical with a corner of the location  
A granite stone 24 x 12 x 8 ins. set 18 ins in the  
ground, with mound of stone

Chiseled <sup>3</sup>1477. - No bearings available

Thence N 41° W

750 To S.W. side center location monument  
1500 To Cor. No 4

Identical with a corner of the location  
A granite stone 18 x 8 x 6 ins. set 12 ins in the  
ground with mound of stone

Chiseled <sup>4</sup>1477.  
No bearings available

Thence N 49° E

200 To S.E. side center. Tip Top lode this Survey  
300 To N.W. end center location monument  
600 To Cor. No 1 The place of beginning

4

2.

Tip Top Lode

Beginning at cor. no 1

Identical with corner of the location  
A granite stone 18x8x6 ins. set 10  
ins. in the ground with mound of stones  
chiseled  $\frac{1}{1477}$  thence

U. S. L. M. no 1477 bears N 84° 45' E 99 ft.  
no other bearings available

Thence N 49° E

550 To cor no 4. Denver no 3 Lode of this survey

750 To S.E. side center location monument

850 To <sup>40</sup> <sup>N.W.E.C. Denver no 3.</sup> cor. no. 1 Denver no 3 Lode of this survey

1500 To cor. no 2.

Identical with a corner of the location  
A granite stone 18x12x6 ins. set 10 ins.  
in the ground with mound of stone. -  
chiseled  $\frac{2}{1477}$  thence.

a lone Juniper 12 ins. dia. blazed and  
scribed R.T.  $\frac{2}{1477}$  bears S 17° 35' E 175 ft  
no other bearings available. -

Thence N 41° W.

300 To N.E. end center location monument

600 To cor. no 3

Identical with a corner of the location  
A granite stone 18x10x6 ins. set 12 ins.  
in the ground with mound of stone  
chiseled,  $\frac{3}{1477}$

no bearings available. -

Thence S 49° W.

150 To S.E. cor. Denver no 2 lode this survey

450 To S.E. end center Denver no 2 lode this survey

750 To N.W. side center location monument

Which is also the S.W. cor. of Denver no 2  
lode and the S.E. cor. of Denver no 1 lode  
of this survey.

1050 To S.E. end center location monument Denver  
no 1 lode this survey

1350 To S.W. cor. Denver no 1 lode this survey

1500 To Cor no 4  
 Identical with a corner of the location  
 a granite stone 20 x 10 x 8 ins. set 12 ins  
 in the ground with mound of stone.  
 chiseled  $\frac{4}{1477}$   
 No bearings available.

Thence S 41° E

300 To the S.W. end center location monument  
 600 To Cor. no 1 and place of beginning

The Denver No 2. Lode

Beginning at Cor no 1  
 Identical with a corner of the location  
 a granite stone 16 x 8 x 6 ins set 10 ins.  
 in the ground, with mound of stone,  
 chiseled  $\frac{1}{1477}$  whence  
 U.S. L M No 1477 ~~600 S 44° 40' E 1170 ft.~~  
<sup>S 43° 27' E 1176.7 ft.</sup>  
 no other bearings available.

Thence N 49° E

300 To S.E. end center location monument  
 600 To Cor. no 2

Identical with a corner of the location  
 a granite stone 16 x 12 x 8 ins. set 10 ins.  
 in the ground, with mound of stone,  
 chiseled  $\frac{2}{1477}$   
 No bearings available.

Thence N 47° 20' W

340 To S.W. Cor. Burro lode this survey  
 750 To N.E. side center location monument  
 1090 To S.W. side center monument Burro lode this survey  
 1500 To Cor. no 3

Identical with a corner of the location  
 a granite stone 20 x 12 x 8 ins. set 12 ins.  
 in the ground with mound of stone  
 chiseled  $\frac{3}{1477}$   
 No bearings available. -

Thence S 49° W

300 To N.W. end center location monument

600 To cor. no 4

Identical with a corner of the location  
a granite stone 20 x 10 x 8 ins. set 12 ins.  
in the ground with mound of stone.

chiseled  $\frac{4}{1477}$

No bearings available

Thence S 47° 20' E

750 To S.W. Side Center location monument

1500 To cor no 1 the Place of beginning

Denver No 1 Lode

Beginning at cor. no. 1

Identical with a corner of the location  
and cor. no 1 of Denver no 2 lode this survey

A granite stone 6 x 8 x 6 ins. above  
ground. chiseled  $\frac{1}{1477}$  with mound of stone

U.S.L.M. No 1477 brs. S 43° 27' E. 1176.77 ft.  
~~S 44° 40' E 1170 ft.~~

No other bearings available

Thence N 47° 20' W

750 To N.E. Side center location monument

1500 To Cor. no 2

Identical with a corner of the location  
and cor. no 4 of Denver no 2 lode this survey

A granite stone 8 x 10 x 8 ins. above ground  
with mound of stones. chiseled  $\frac{4}{1477}$  also

chiseled  $\frac{2}{1477}$

No bearings available.

Thence S 49° W

300 To N.W. end center location monument.

600 To cor. no 3

Identical with a corner of the location  
A granite stone 18 x 8 x 8 ins. set 10 ins  
in the ground with mound of stone

chiseled  $\frac{3}{1477}$

No bearings available



Thence S. 47° 20' E.

- 150 To N.E. side center location monument  
Fred King no 2 this survey
- 750 To S.W. side center location monument
- 900 To S.E. Cor. "Fred King no. 2" lode this survey
- 1500 To cor no 4.

Identical with a corner of the location  
and intersection of line 3-4. "Tip Top" lode this survey  
at 71.49° E. 150 ft. from Cor. no 4.  
A granite stone 18x10x8 ins. set 12 ins.  
in the ground with mound of stone  
chiseled  $\frac{4}{1477}$   
no bearings available

Thence N. 49° E.

- 300 To S.E. end center location monument
- 600 To cor. no 1 the place of beginning

Center Lode

Beginning at Cor. no 1  
Identical with a corner of the location  
and Cor no 4. Denver no 2 lode this survey  
and Cor no 2. Denver no 1 lode this survey  
a granite stone 8x10x8 ins. above ground  
with mound of stone. chiseled  $\frac{4}{1477}$   
 $\frac{4}{1477} - \frac{7}{1477} -$  Whence  
U.S.L.M no 1477 br. S. 45° 42' E, 2678.4 FT.  
~~S. 46° 28' E 2669 ft~~  
no other bearings available

Thence N 49° E

- 300 To S.E. end center location monument
  - 600 To Cor. no 2
- Identical with a corner of the location  
and Cor. no. 3 "Denver no. 2" lode this survey  
a granite stone 8x12x8 ins. above  
ground with mound of stone. chiseled  
 $\frac{2}{1477} - \frac{3}{1477}$   
No bearings available

Thence N 49° 20' W

- 340 To N.W. cor. Burro lode this survey

and S.W. corner "Gold King" lode this survey  
450 To N.E. side center location monument  
900 To Cor. No 3

Identical with a corner of the location  
A granite stone 18 x 10 x 6 ins. set 12 ins.  
in the ground with mound of stone  
chiseled  $\frac{3}{1477}$   
No bearings available

Thence S 49° W

300 To N.W. end center location monument  
600 To Cor. No 4

Identical with a corner of the location  
A granite stone 20 x 12 x 10 ins. set 12 ins.  
in the ground with mound of stone,  
chiseled  $\frac{4}{1477}$   
No bearings available

Thence S 47° 20' E

150 To N.E. side center location monument  
Denver No 4 lode this survey.  
450 To S.W. side center location monument  
900 To Cor. No 1 the place of beginning

Denver No 4 Lode.

Beginning at Cor No 1.

Identical with a corner of the location  
and Cor. No. 2. Denver No. 1 lode this survey  
Cor. No 4 Denver No. 2 lode this survey  
and Cor. No. 1 center lode this survey  
A granite stone 8 x 10 x 8 ins. above ground  
with mound of stone. - chiseled  $\frac{1}{1477}$  also  
 $\frac{2}{1477} - \frac{4}{1477} - \frac{1}{1477}$  whence S. 45° 42' E 2678.4 ft.

U.S.L.M. No. 1477 brs ~~S 46° 38' E 2669 ft~~  
No other bearings available.

Thence N 47° 20' W

450 To S.W.S.C. loc. mon. center lode  
750 To N.E. side center location monument  
900 To Cor. No 4 center lode this survey  
1500 To Cor No 2. -

Identical with a corner of the location.  
 a granite stone 18 x 8 x 6 ins. set 12 ins in the  
 ground with mound of stone  
 chiseled  $\frac{2}{1477}$   
 No bearings available.

Thence S 49° W.

300 To N.W. end center location monument  
 600 To Cor. no. 3.

Identical with a corner of the location  
 a granite stone 16 x 10 x 6 ins. set 10 ins. in the  
 ground with mound of stone  
 chiseled  $\frac{2}{1477}$ .  
 no bearings available

Thence S 47° 20' E

750 To S.W. side center location monument  
 900 To N.E. corner Gold King lode this survey  
 1500 To Cor. no. 4.

Identical with a corner of the location.  
 and cor. no. 3. Denver no. 1 lode this survey  
 a granite stone 8 x 8 x 8 ins. above ground  
 with mound of stone. Chiseled  $\frac{4}{1477}$   $\frac{3}{1477}$   
 No bearings available

Thence N 49° E.

300 To S.E. end center location monument,  
 600 To Cor. no. 1 The place of beginning.

Mammoth Lode.

Beginning at cor. no. 1

Identical with a corner of the location  
 and cor. no. 4. Center lode this survey  
 a granite stone 8 x 12 x 10 ins. above ground with  
 mound of stone chiseled  $\frac{1}{1477}$  -  $\frac{4}{1477}$  whence:  
 U.S.L.M. Nov 1477, bears S. 46° 12' E. 3585.3 ft.  
 S. 46° 28' E. 3579 ft.  
 No other bearings available

Thence N 49° E

300 To S.E. end center location monument

600 To Cor. no 2  
 Identical with a corner of the location and  
 Cor. no 3 Center lode this Survey  
 A granite stone 8x10x8 ins. above ground  
 chiseled  $\frac{2}{1477} - \frac{3}{1477}$   
 No bearings available

Thence N 47° 20' W

- 190 To S. W. Side Center Gold King lode this Survey
- 750 To N.E. Side Center location monument
- 940 To N.W. Cor. Gold King lode this Survey
- 1500 To Cor. no 3

Identical with a corner of the location  
 A granite stone 16x8x6 ins. set 10 ins in the  
 ground with mound of stone  
 chiseled  $\frac{3}{1477}$   
 No bearings available

Thence S 49° W

- 300 To N.W. end Center location monument
- 600 To Cor. no 4

Identical with a corner of the location  
 a granite stone 18x10x6 ins. set 12 ins.  
 in the ground with mound of stone  
 chiseled  $\frac{4}{1477}$   
 No bearings available

Thence S 47° 20' E

- 750 To S.W. Side Center location monument
- 900 To Cor. no 2. Denver north lode this Survey
- 1500 To Cor. no 1 the place of beginning

Gold King Lode

Beginning at Cor no 1  
 Identical with a corner of the location and  
 N.W. corner Burro lode this Survey  
 A granite stone 18x10x8 ins. set. 12 ins. in the  
 ground with mound of stone.

chiseled  $\frac{1}{1477}$  whence  $S. 34^{\circ} 30' E. 3027.4 FT.$   
 U.S.C.M. No 1477 br  $S. 34^{\circ} 38' E. 3011 ft.$

No other bearing available

Thence N 42° 40' E

300 To S.E. end center location monument

600 To cor no 2.

Identical with a corner of the location  
a granite stone 20 x 10 x 6 ins. set 12 ins. in  
the ground with mound of stone.

chiseled  $\frac{2}{1477}$

No bearings available

Thence N 47° 20' W

750 To N.E. Side center location monument

1500 To cor. no 3

Identical with a corner of the location  
a granite stone 16 x 8 x 6 ins. set 10 ins. in the  
ground with mound of stone.

chiseled  $\frac{3}{1477}$

No bearings available

Thence S 42° 40' W

300 To N.W. end center location monument

600 To cor no 4 Interest line 2-3 Mammoth lode this survey  
at S 47° 20' E 560 ft. from Cor. no. 3.

Identical with a corner of the location  
a Quartz stone 16 x 10 x 6 ins. set 10 ins. in the  
ground with mound of stone

chiseled  $\frac{4}{1477}$

No bearings available

Thence S 47° 20' E

190 To <sup>N.E.</sup> center side monument line 2-3 Mammoth lode this survey

750 To S.W. Side center location monument

940 To cor. no 2 Mammoth lode this survey and  
cor no 3 center lode this survey

1390 To <sup>N.E.</sup> center side monument line 2-3 "center lode" this survey

1500 To cor. no. 1 the place of beginning

## "Burro" Lode

Beginning at Cor. No 1  
 Identical with a corner of the location  
 On line 2-3 Denver No 2 Lode this Survey  
 at  $N 47^{\circ} 20' W$ . 340 ft. from Cor. No. 2.  
 A granite stone  $16 \times 12 \times 8$  ins. set 10 ins. in the  
 ground with mound of stone  
 chiseled  $\frac{1}{1477}$  thence  $S 22^{\circ} 29' E$ . 1600 ft.  
 U.S. L M no 1477 bears  $S 21^{\circ} 47' E$  1586 ft.  
 no other bearings available

Thence  $N 42^{\circ} 40' E$

300 To S.E. end center location monument  
 600 To Cor. no 2

Identical with a corner of the location  
 A granite stone  $18 \times 8 \times 8$  ins. set 12 ins. in the  
 ground with mound of stone.  
 chiseled  $\frac{2}{1477}$   
 no bearings available

Thence  $N 47^{\circ} 20' W$ .

750 To N.E. Side Center location monument  
 1500 To Cor. No 3

Identical with a corner of the location and  
 Cor. no 2 Gold King Lode this Survey  
 a granite stone  $8 \times 10 \times 6$  ins. above ground  
 chiseled  $\frac{3}{1477}$   $\frac{2}{1477}$   
 no bearings available

Thence  $S 42^{\circ} 40' W$

300 To N.W. end center location monument  
 600 To Cor. no 4

Identical with a corner of the location and  
 Cor no 1 Gold King Lode this Survey  
 a granite stone  $6 \times 10 \times 8$  ins above ground  
 chiseled  $\frac{4}{1477}$  -  $\frac{1}{1477}$   
 no bearings available

Thence  $S 47^{\circ} 20' E$

340 To Cor. no 2 center Lode this Survey  
 750 To S.W. side center location monument

- 1090 To <sup>N.F.</sup> Side Center monument line 2-3 Denver No 2 lode this survey  
 1500 To Cor. No 1 the place of beginning

### "Gold King No 2." Lode

Beginning at Cor No 1

Identical with a corner of the location  
 on line 3-4 Denver No 1 lode this survey  
 at  $77^{\circ}20'46''$  600 ft. from Cor. No 1  
 A granite stone 18x10x8 ins. set 12 ins. in  
 the ground with mound of stone  
 chiseled  $\frac{1}{1477}$  Thence  $S 63^{\circ} 57' E 1915.8 \text{ ft.}$   
 U.S.L.M. No 1477 br.  $S 63^{\circ} 20' E 1909 \text{ ft.}$   
 no other bearings available

- Thence  $N 47^{\circ} 20' W$   
 1500 To S.W. S.C. Denver No 1, lode this survey.  
 750 To N.E. Side Center location monument.  
 900 To Cor. No 3. Denver No 1 lode this survey and  
 Cor. No 4 Denver No 4 lode this survey.  
 1500 To Cor. No 2

Identical with a corner of the location  
 A granite stone 16x12x10 ins. set 10 ins. in  
 the ground with mound of stone.  
 chiseled  $\frac{2}{1477}$   
 no bearings available

- Thence  $S 42^{\circ} 40' W$   
 300 To N.W. Side Center location monument  
 600 To Cor. No 3

Identical with a corner of the location.  
 A granite stone 20x14x8 ins. set 12 ins. in the  
 ground with mound of stone  
 chiseled  $\frac{3}{1477}$   
 no bearings available

- Thence  $S 47^{\circ} 20' E$   
 750 To S.W. Side Center location monument  
 1500 To Cor. No 4

Identical with a corner of the location  
 A granite stone 18x10x6 ins. set 12 ins. in  
 the ground with mound of stone  
 chiseled  $\frac{4}{1477}$ .

No bearings available

Thence  $N 47^{\circ} 40' E$

300 To S.E. end center location monument.

600 To cor no 1 the place of beginning

Variation at all corners  $13^{\circ} 40' E$

### Area

	acres
Total and net area Denver no 3 lode	20.66 V
Total and net area Tip Top lode	20.66
Total and net area Denver no 2 lode	20.53 V
Total and net area Denver no 1 lode	20.53
Total and net area Center lode	12.37 V
Total and net area Denver no 4 lode	20.53
Total and net area Mammoth lode	20.53
Total and net area Gold King lode	20.66
Total and net area Burro lode	20.66
Total and net area Gold King no 2 lode	<u>20.66</u>
Total and net area Lode Claim	197.74 acres

The surveys of the foregoing lode claims are identical with their respective locations

### Expenditure of Five Hundred Dollars.

I certify that the value of the labor and improvements upon these claims, placed thereon by the claimants and their grantors, is not less than five thousand dollars, and that said improvements consist of:

No 1. Discovery  
The Tunnel on the Tip Top lode which bears from Cor. no 1  $N 26^{\circ} 35' W$  310 ft. to the mouth running  $N 49^{\circ} E$  264 ft to breast



with 30ft cut - in rock  
Value \$3,200.

The work in tunnel No 1 of this claim is in connection with No 1 of the Denver No 1 lode, done for the development of all the lodes of this <sup>claims</sup>. From near the center of the Tip Top this tunnel is to be extended NW + SE by cross cutting to develop all the lodes of this claim.

Therefore \$400	is credited to the Denver No 3 lode.
\$430	" " " " Denver No 2 "
400	" " " " Burno "
400	" " " " Gold King No 2 "

The disc. tunnel No 1 of the Denver No 1 lode which bears from cor no. 1 N 61° W 861 ft to the mouth running N. 225 ft in rock with 20ft cut in earth and rock.

Value \$2,700.

The work in tunnel No 1 of Denver No 1 lode and in connection with tunnel No 1 of Tip Top lode is done for the development of Center, Mammoth, Gold King, Denver No 4 + Gold King No. 2. + in connection with tunnel No 1. on Tip Top lode is done for the development of all the lodes of this claim or group.

These tunnels have been crossed out some + is intended to be developed further in this way. Therefore \$400 of this tunnel No 1 on Denver No 1 is credited to the Center lode

\$400	credited to	Gold King
\$400	"	Mammoth
\$250	"	Denver No 4
\$400	"	Gold King No 2

No 2

a shaft of the Denver No 1 lode which bears from cor No 1 N. 49° 10' W 920 feet in rock 12 feet.

Value

\$ 85

A Disc shaft of the Denver No 2 lode which bears from cor No 1 N 45° W 910 feet, 10 ft in rock, Value

\$ 70

\$ 430 of the work in No 1 Tunnel of Tip Top lode is credited to this lode.

\$ 430

No 1

Disc shaft of the Denver no 4 lode which bears from cor. No 2 S 38° 15' W 310 feet 12 ft in rock, Value

\$ 84

No 2

a shaft of the Denver no 4 lode which bears from cor No 2 S 14° 45' E 450 feet 10 ft in rock.

Value

\$ 70

No 3.

A shaft of the Denver No 4 lode which bears from cor No 2 S 12° E 430 feet 15 ft in rock.

Value

\$ 105

\$ 250 of the work in Tunnel No 1 of Denver No 1 lode is credited to this lode.

\$ 250.

A Disc cut 4 x 18 ft 10 ft face on Denver No 3 lode which bears S. 41° E 250 ft front N.W. end center

Value

\$ 100

\$ 400 of work in Tunnel No 1 of Tip Top lode is credited to this lode.

\$ 400

On Gold King No 2 lode

A Disc shaft 5 x 7 ft 10 ft deep Brs S. 47° 20' E. 30 ft from NW end Center

Value

\$ 100

\$ 400 of work done in Tunnel No 1 of Tip Top \$ 400 of work in Tunnel No 1 of Denver No 1 lode is credited to this lode The Cross-cuts of these tunnels will develop Gold King no 2 lode. Value

\$ 800

A Disc. cut on the Buno lode 4x20ft  
10ft face hrs. S. 47°-20'E 130 ft dist  
from the N.W. end center

Value \$100

\$400 of work on Tunnel No 1 of Tip  
Top lode is credited to the Buno ~~\$400~~ \$400  
lode.

A Disc cut on Gold King lode  
4x16ft 10ft face hrs. N 35° W 780  
ft from cor No 1. Value \$100

\$400 of work on Tunnel No 1 on  
Denver No 1 lode is credited to the  
Gold King lode. \$400

A Disc. cut on the Center lode 4  
x16ft 10ft face hrs. S. 47° 20' E 150  
ft from N.W. end center.

Value \$100

\$400 of work on Tunnel No 1 on  
Denver No 1 lode is credited  
to the Center lode. \$400

A Disc Shaft on the Mammoth  
4x6x10 ft is on the center line,  
600 ft North 47° 20' W from S.E.  
end center. is on the ledge which  
crops out into the Center lode  
where there is a disc cut 10ft  
from N.W. end Center Mon. The  
same ledge continuing into the  
Denver No 2. Value \$100

\$400 of the work on tunnel No 1  
on Denver No 1 lode is credited  
to Mammoth lode

Value \$400

There are other shallow workings on the  
claims as mentioned in the Notices of  
location which are of no especial value  
as improvements.

Judging from surface indications and present development the course of the ledges extend throughout the center of each lode location.

reaching the highest point near the center of the ~~Denver~~ no 3 lode. where the surface descends rapidly to the N.E. and S.W. -

The main ledge runs through the Denver no 1 and Denver no 4 lodes. There is a cross ledge on the Top Top lode running through the center of the lode. There are well defined ledges upon all the other lodes. -

This claim is on unsurveyed land and is situated North East 4500' from Gilbert Post Office in Blue Lake Mining District Yavapai Co, Arizona on unsurveyed land.

Adjoining claims are: St. George on N.E. claimant unknown; Bunker Hill, on N.W. John Sullivan claim both unsurveyed. No other known adjoining claims.

This survey was made with a Gurlay Light mountain Transit.

The courses were deflected from the true meridian as determined by direct solar observations. The distances were measured with a 100 ft steel tape. -

Francis B. Jacobs  
U. S. Deputy Min. Surveyor  
Nickenburg Arizona  
June 27<sup>th</sup> 1900

Booked in 1901 in 4100's Record  
See page 26 for same to  
Francis B. Jacobs assistance.  
at same place.

15

Field notes  
of the establishing of  
U. S. L. M. no 1477

Blue Lake.  
Mining District  
Yavapai County  
Arizona

Established in connection  
with the Survey of Denver group  
of mines Clara E. Gausage et al.  
owners.

### Description of the monument

A stone monument 6 feet base  
5 feet high with post 8 ins.  
in diam. projecting 30 ins.  
above the top of mound.

scribed on the north side  
U. S. L. M. no 1477 with nail  
driven in for point of connection

### Location.

The monument is located upon  
the highest point of a high ridge  
and is visible from all directions

It is admirably situated for  
connecting the mining claims  
located upon all sides of it.

It is so situated and so built  
that there is no danger of its  
destruction from natural  
causes. No other U. S. M. M. or cor. public lands  
are within two miles.

### Bearings

Black Peak brs. N 1° 30' E 6195 ft.

Red Picacho

A very prominent mountain peak bears S 31° 30' E about 4 miles

The Railway Water Trestle in the town of Wickenburg bears S. 64° 25' W about 11 miles

Gilbert Post Office bears N 74° 10' W 6135 feet

Main Tunnel on the Tip Top lode Survey no 1477. bears. N 85° 35' W. 1141 ft.

There are no trees or rocks near the monument for bearings

Established the 28<sup>th</sup> day of May 1900

By Francis B Jacobs  
U.S. Dep. Min. Surveyor

Wickenburg Arizona  
June 25<sup>th</sup> 1900

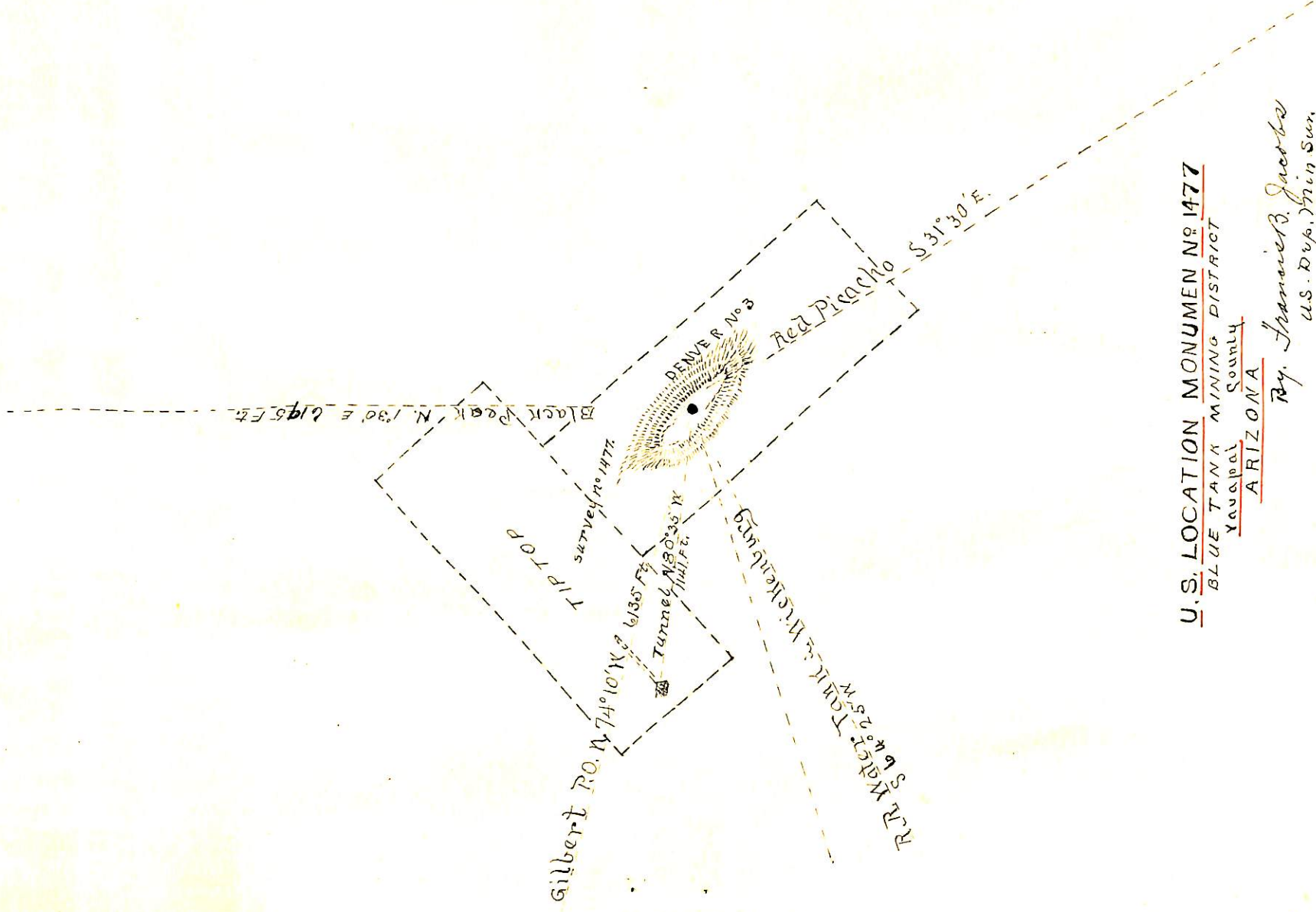

U.S. LOCATION MONUMENT NO. 1477

BLUE TANK MINING DISTRICT  
YAVAPAI COUNTY  
ARIZONA

By *J. J. Jacobs*  
 U.S. Dep. Min. Sur.

# FINAL OATHS FOR SURVEYS.

## LIST OF NAMES.

A list of the names of the individuals employed by Francis B Jacobs  
 United States Deputy Mineral Surveyor, to assist in running, measuring, and marking the lines  
 corners and boundaries described in the foregoing field notes of the survey of the mining claim  
 of Clara E Gamage et al.  
 known as the Gamage Group  
 and showing the respective capacities in which they acted.

Chas Small, Chairman.  
A F Moss, Chairman.  
A F Moss, Axman.  
Chas Small, Flagman.

## FINAL OATHS OF ASSISTANTS.

We, Chas Small  
 and A F Moss, do solemnly swear that we assisted Francis  
B Jacobs, United States Deputy Mineral Surveyor, in marking the corners and  
 surveying the boundaries of the mining claim of Clara E Gamage et al.

Demor No 1  
Demor No 2  
Demor No 3  
Demor No 4  
Burro  
Gold King  
Gold King  
Mammoth  
Sy Jof, known as the and center lodes, represented  
 in the foregoing field notes as having been surveyed by said deputy mineral surveyor and under  
 his direction; and that said survey has been in all respects, to the best of our knowledge and  
 belief, faithfully and correctly executed, and the corner and boundary monuments established  
 according to law and the instructions furnished by the United States Surveyor-General for  
Arizona

Chas Small, Chairman.  
A F Moss, Chairman.  
A F Moss, Axman.  
Chas Small, Flagman.

Subscribed and sworn to by the above-named persons before me

this 2<sup>d</sup> day of June, 1900

F. B. Jacobs  
 Notary Public

My Commission expires March 2<sup>d</sup> 1904



FINAL OATH OF U. S. DEPUTY MINERAL SURVEYOR

I, Francis B Jacobs, U. S. Deputy Mineral Surveyor, do solemnly swear that, in pursuance of instructions received from the United States Surveyor General for Arizona, dated May 15<sup>th</sup> 1900, I have, in strict conformity to the laws of the United States, the official regulations and instructions thereunder, and the instructions of said Surveyor General, faithfully and correctly executed the survey of the Mining Claim of Clara E. Gamage et. al., known as the <sup>Deming no 1</sup> <sup>Deming no 2</sup> <sup>Deming no 3</sup> <sup>Deming no 4</sup> <sup>Burto</sup> <sup>Sold King</sup> <sup>Sold King no 2</sup> <sup>mammoth</sup> <sup>Hip Top</sup> <sup>and Center</sup> <sup>rocks</sup>, situate in Blue Lake Mining District, Yavapai County, Arizona, in Section \_\_\_\_\_, Township No. \_\_\_\_\_, Range No. \_\_\_\_\_, and designated as Survey No. 1477, as represented in the foregoing field notes, which accurately show the boundaries of said mining claim as distinctly marked by monuments on the ground, and described in the attached copy of the location certificate, which was received by me from the Surveyor General with said instructions, and that all the corners of said survey have been established and perpetuated in strict accordance with the law, official regulations and instructions thereunder; and I do further solemnly swear that the foregoing are the true and original field notes of said survey and my report therein, and that the labor expended and improvements made upon said mining claim by claimant or their grantors are as therein fully stated, and that the character, extent, location and itemized value thereof are specified therein with particularity and full detail, and that no portion of said labor or improvements so credited to this claim has been included in the estimate of expenditures upon any other claim.

Francis B Jacobs  
U. S. Deputy Mineral Surveyor.

Subscribed and sworn to by the said Francis B Jacobs  
U. S. Deputy Mineral Surveyor, before me Louis F Jacobs a  
Notary Public this 2<sup>d</sup>  
day of June A D 1900,

Louis F Jacobs  
Notary Public  
my Commission expires Oct 23<sup>d</sup> 1903

Affidavit of Five Hundred Dollars Improvements.

We, Chas. Small, and A. F. Moss

of lawful age, being first duly sworn according to law, depose and say: that we are acquainted with the <sup>Diamonds</sup> <sup>Diamonds</sup> <sup>Diamonds</sup> <sup>Burro</sup> <sup>Gold King</sup> <sup>Gold King</sup> <sup>Gold King</sup> <sup>Mammoth</sup> <sup>Tip Top</sup> <sup>Center</sup> mining claims, situate in Blue Laine Mining district, Yavapai County, Arizona Territory, for which Clara E. Lawrence et al.

has not made application for survey prior to application for patent under the provisions of the Act of Congress, approved May 10, 1872; and that the labor done and improvements made thereon by the applicant and their grantor exceed Five Hundred Dollars in value, <sup>for each claim</sup> and further that we are not personally interested in said mine.

Chas Small

A F Moss

TERRITORY OF ARIZONA,  
County of Maricopa } ss:

Sworn to and subscribed before me, this 2<sup>d</sup>

day of June, 1900

F. B. Jacobs

Notary Public

My Commission Expires March 7<sup>th</sup> 1904

Amended Notice of Mining Location. Lode Claim.

To all whom it may concern:

This Mining Claim, the name of which is the *Denver Number One* Mining Claim, situate on lands belonging to the United States of America, and in which there are valuable mineral deposits, was entered upon and located for the purpose of exploration and purchase by Clara E. Gamage, the undersigned, on the 30 day of April, 1900.

The length of this claim is fifteen hundred feet, and ~~1~~ *xxx* claim ~~800~~ feet in a *southeasterly* direction, and 700 feet in a *northwesterly* direction from the center of the discovery ~~point~~ *cut* at which this notice is posted, lengthwise of the claim, together with three hundred feet in width of the surface grounds on each side of the center of said claim.

The general course of the lode deposit and premises is from the *northwest* to the *southeast*

The claim is situated and located in the Blue Tank Mining District, in Yavapai County, in the Territory of Arizona, about 4500 feet in a *northwesterly* direction from Gilbert Post-office.

The surface boundaries of the claim described upon the ground as follows: Beginning ~~at the~~ *at* monument at the *S. E. end center* ~~at a point~~ *800* feet from the discovery ~~point~~ *cut* (at which this notice is posted), being in the center of the *S. E.* ~~end~~ *cut* ~~of said claim,~~ *at* ~~the~~ *S. 5/8 30' E*

*N. 49° E. 300 feet to a round of stones, being the N. E. corner of said claim, thence N. 47° 20' W. 750 feet to a round of stones, at the center of the N. E. side xxx feet to a round of stones, at the center of the N. W. side xxx feet to a round of stones, being at the corner of said claim, thence S. 49° W. 300 feet to a round of stones, at the center of the N. W. side xxx feet to a round of stones, being at the corner of said claim, thence S. 49° W. 300 feet to a round of stones, being at the corner of said claim, thence S. 47° 20' E. 750 feet to a round of stones, being at the corner of the S. W. side line of said claim; thence at the center 750 feet to a round of stones, at the S. E. corner of said claim; thence N. 49° E. 300 feet to the place of beginning.*

All done under the provisions of chapter six of title XXXII of the Revised Statutes of the United States, and of an Act of the General Assembly of Arizona, entitled An Act Concerning Mines, approved March 20th, 1895, and amended March 2nd, 1899.

This is an amended location notice of the *Denver Number One* Mining Claim, located by A. H. Gamage on the *27<sup>th</sup>* day of *March* 1893, and recorded in Book *36* of records of mines at pages *389 & 390* in the office of the county recorder of the aforesaid county of Yavapai, to which reference is hereby made; and this amended location notice is made and posted to correct errors in the description in the said original location notice.

Dated and posted on the ground this 30 day of April, 1900.

Clara E. Gamage

Clara E. Gamage by A. H. Gamage

"Denver Number One"

Recorded at request of T.L.Shultz, May 9", A.D.1900, at 9:15 o'clock a.m. in Book 55 of Mines, pages \_\_\_\_\_, Records of Yavapai County, Arizona.

(Seal) W.I. Johnson,

By E.E. Osenburg,

County Recorder.

Deputy.

\*\*\*\*\*

TERRITORY OF ARIZONA, )  
  : SS:  
COUNTY OF YAVAPAI, )

I, W.I. JOHNSON, County Recorder in and for said County, in said Territory, and custodian of the records thereof, do hereby certify that I have compared the above and foregoing with, and the same is a full, true and correct copy of the Amended Notice of Location of the Denver Number One----- Mining Claim, as the same appears from the records of my office in Book 55 of Mines, pages \_\_\_\_\_, records of Yavapai County, Arizona.

In Witness Whereof, I have hereunto set my hand and affixed my Official Seal, this 10th day of May A.D.1900.



*W.I. Johnson*  
County Recorder.

"Denver Number Two"

AMENDED NOTICE OF MINING LOCATION. LODE CLAIM.

To all whom it may concern:

This mining claim, the name of which is the *Denver Number Two* Mining Claim situated on lands belonging to the United States of America, and in which there are valuable mineral deposits, was entered upon and located for the purpose of exploration and purchase by Clara E. Gamage, the undersigned, on the 30 day of April 1900.

The length of this claim is fifteen hundred feet, and I claim 1450 feet in a *Southeasterly* direction, and 50 feet in a *Northwesterly* direction from the center of the discovery shaft at which this notice is posted, lengthwise of the claim, together with three hundred feet in width of the surface grounds on each side of the center of said claim.

The general course of the lode deposit and premises is from the *Northwest* to the *Southeast*.

The claim is situated and located in the Blue Tank Mining District in Yavapai County, in the Territory of Arizona, about 4800 feet in a *Easterly* direction from Gilbert Post-office.

The surface boundaries of the claim are marked upon the ground as follows: Beginning at a monument at the *S. E. End center* at a point in a *S. Easterly* direction 1450 feet from the discovery shaft, (at which this notice is posted), being in the center of the *S. E.* end line of said claim; thence *N 49° E* 300 feet to a mound of stones, being the *N. E.* corner of said claim;

thence *N. 47° 20' W* 750 feet to a mound of stones, at the center of the *N. E.* side line of said claim;

thence same course 750 feet to a mound of stones, being at the *N. W.* corner of said claim; thence *S. 49° W* 300 feet to a mound of stones, at the center of the *N. W.* end ~~line~~ of said claim; thence same course 300 feet to a mound of stones, being at the *S. W.* corner of said claim;

thence *S. 47° 20' E* 750 feet to a mound of stones, being at the center of the *S. W.* side line of said claim; thence same course 750 feet to a mound of stones, at the *S. E.* corner of said claim; thence *N. 49° E* 300 feet to the place of beginning.

All done under the provisions of chapter six of title XXXII of the Revised Statutes of the United States, and of an act of the General Assembly of Arizona, entitled An Act Concerning Mines, approved March 20th 1895, and amended March 2nd 1899.

This is an amended location notice of the *Denver No. 2* Mining Claim, located by A. H. Gamage on the *Second* day of *April* 1893, and recorded in Book *36* of records of mines at pages *392 - 3* in the office of the County Recorder of the aforesaid county of Yavapai, to which reference is hereby made; and this amended location notice is made and posted to correct errors in the description in the said original location notice.

Dated and posted on the ground this 30 day of April, 1900

~~Clara E. Gamage~~  
Clara E. Gamage by A. H. Gamage

*Clara E. Gamage*  
*Clara E. Gamage*  
by *A. H. Gamage*

28  
Recorded at request of T.I. Shultz, May 9<sup>th</sup>, A.D. 1900, at 9:15  
o'clock a.m. in Book 53 of Mines, pages \_\_\_\_\_, Records of Yav-  
apai County, Arizona.

(Seal) W.I. Johnson,  
County Recorder.  
By E.E. Osenburg,  
Deputy.

\*\*\*\*\*

TERRITORY OF ARIZONA, )  
                                  ) SS:  
COUNTY OF YAVAPAI.   )

I, W.I. JOHNSON, County Recorder in and for  
said County, in said Territory, and custodian of the records there-  
of, do hereby certify that I have compared the above and fore-  
going with, and the same is a full, true and correct copy of the  
Amended Notice of Location of the Denver Number Two--- Mining  
Claim, as the same appears from the records of my office in  
Book 53 of Mines, pages \_\_\_\_\_, records of Yavapai County,  
Arizona.

In Witness Whereof, I have hereunto set my hand and  
affixed my Official Seal, this 10th day of May, A.D. 1900.



*W.I. Johnson*  
County Recorder.

Amended Notice of Mining Location. Lode Claim.  
To all whom it may concern:

This Mining Claim, the name of which is the *Seewee Number Three* Mining Claim, situate on lands belonging to the United States of America, and in which there are valuable mineral deposits, was entered upon and located for the purpose of exploration and purchase by Clara E. Gamare, the undersigned, on the 30 day of April, 1898.

The length of this claim is *southwesterly* fifteen hundred feet, and *1 kxx claim* 250 feet in a *southwesterly* direction, and *250* feet, in a *southwesterly* direction from the center of the discovery shaft at which this notice is posted, lengthwise of the claim, together with three hundred feet in width of the surface grounds on each side of the center of said claim.

The general course of the lode deposit and premises is from the *northwest* to the *southeast*. The claim is situated and located in the Blue Tank Mining District, in Yavapai County, in the Territory of Arizona, about 5500 feet in a *southwesterly* direction from Gilbert Post-office.

The surface boundaries of the claim are marked upon the ground as follows: Beginning at ~~the~~ *N. 39° W* ~~the~~ *250* feet at a point in ~~the~~ *N. 39° W* ~~the~~ *250* feet

from the discovery ~~shaft~~ *at which this notice is posted*, being in the center of the ~~discovery shaft~~ *and line of said claim*; thence *S. 49° W* 300 feet to a mound of stones, being the *S. W.* corner of said claim; thence *S. 41° E* 750 feet to a mound of stones, at the center of the *S. W.* side ~~xxxx~~ line of said claim; thence same course 750 feet to a mound of stones, being at the *S. E.* corner of said claim; thence *N. 49° E* 300 feet to a mound of stones, at the center of the *S. E.* end ~~xxxxxxx~~ *750* feet to a mound of stones, being at the *N. E.* corner of said claim; thence same course 300 feet to a mound of stones, being at the *N. E.* corner of said claim; thence *N. 41° W* 750 feet to a mound of stones, being at the *N. E.* side line of said claim; thence same course 750 feet to a mound of stones, at the *N. W.* corner of said claim; thence *S. 49° W.* 300 feet to the place of beginning.

All done under the provisions of chapter six of title XVII of the Revised Statutes of the United States, and of an Act of the General Assembly of Arizona, entitled An Act Concerning Mines, approved March 20th, 1895, and amended March 2nd, 1899.

This is an amended location notice of the *Seewee Number Three* Mining Claim, located in Book *36* of records of mines at pages *394 & 395-1893*, and recorded in the office of the county recorder of the aforesaid county of Yavapai, to which reference is hereby made; and this amended location notice is made and posted to correct errors in the description in the said original location notice.

Dated and posted on the ground this 30 day of April, 1900.

Clara E. Gamare  
Clara E. Gamare by A. H. Gamare

Recorded at request of T. J. Schultz, May 9", A. D. 1900, at 9:15  
o'clock a.m. in Book 55 of Mines, pages \_\_\_\_\_, Records of Yav-  
apai County, Arizona.

(Seal) W. I. Johnson,  
County Recorder.

By E. E. Osenburg,  
Deputy.

\*\*\*\*\*

TERRITORY OF ARIZONA, )  
COUNTY OF YAVAPAI. ) :SS:

I, W. I. JOHNSON, County Recorder in and for  
said County, in said Territory, and custodian of the records there-  
of, do hereby certify that I have compared the above and fore-  
going with, and the same is a full, true and correct copy of the  
Amended Notice of Location of the Denver Number Two--- Mining  
Claim, as the same appears from the records of my office in  
Book 55 of Mines, pages \_\_\_\_\_, records of Yavapai County,  
Arizona.

In Witness Whereof, I have hereunto set my hand and  
affixed my Official Seal, this 10th day of May, A. D. 1900.



*W. I. Johnson*  
County Recorder.



11/11/11

No. 2

Quarantined  
Notice

Quarantined

11/11/11

11/11/11

11/11/11

11/11/11

11/11/11

11/11/11

11/11/11

11/11/11

11/11/11

11/11/11

Level to

# 3 Amended notice

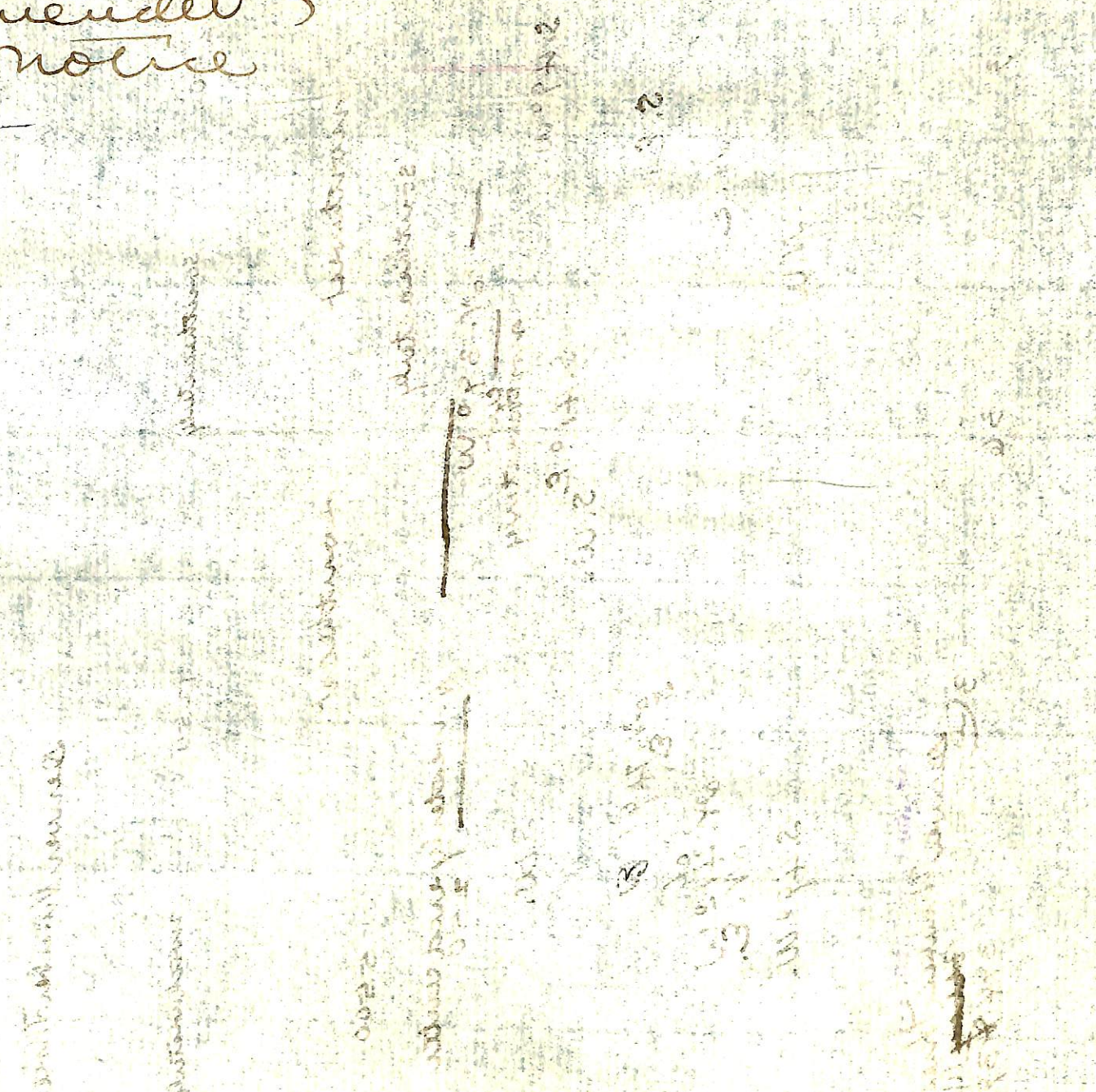

Amended Notice of Mining Location. Lode Claim.

To all whom it may concern:

This Mining Claim, the name of which is the *Denver Number Three* Mining Claim, situate on lands belonging to the United States of America, and in which there are valuable mineral deposits, was entered upon and located for the purpose of exploration and purchase by Clara E. Gamage, the undersigned, on the 30 day of April, 1900.

The length of this claim is fifteen hundred feet, and ~~I xxx~~ claim 250 feet in a *southeasterly* direction, and 1250 feet in a *northwesterly* direction from the center of the discovery shaft at which this notice is posted, lengthwise of the claim, together with three hundred feet in width of the surface grounds on each side of the center of said claim.

The general course of the lode deposit and premises is from the *northwest* to the *southeast*

The claim is situated and located in the Blue Tank Mining District, in Yavapai County, in the Territory of Arizona, about 5500 feet in a *southeasterly* direction from Gilbert Post-office.

The surface boundaries of the claim are marked upon the ground as follows: Beginning at ~~a monument~~ at the *N. westerly end center* of a point in a *N. 39° W* direction 250 feet

from the discovery ~~shaft cut~~ (at which this notice is posted), being in the center of the *northwesterly* end line of said claim; thence *S. 49° W* 300 feet to a mound of stones, being the *S. W.* corner of said claim; thence *S. 41° E* 750 feet to a mound of stones, at the center of the *S. W.* side ~~xxx~~ line of said claim; thence same course 750 feet to a mound of stones, being at the

*S. E.* corner of said claim; thence *N. 49° E* 300 feet to a mound of stones, at the center of the *S. E.* end ~~xxxxxxx~~ of said claim; thence same course 300 feet to a mound of stones, being at the *N. E* corner of said claim; thence *N. 41° W* 750 feet to a mound of stones, being at the center of the *N. E.* side line of said claim; thence same course 750 feet to a mound of stones, at the *N. W* corner of said claim; thence *S. 49° W.* 300 feet to the place of beginning.

All done under the provisions of chapter six of title XXVII of the Revised Statutes of the United States, and of an Act of the General Assembly of Arizona, entitled An Act Concerning Mines, approved March 20th, 1895, and amended March 2nd, 1899.

This is an amended location notice of the *Denver Number Three* Mining Claim, located by A. H. Gamage on the *30* day of ~~April~~ April 1893, and recorded in Book *36* of records of mines at pages *394 & 395* in the office of the county recorder of the aforesaid county of Yavapai, to which reference is hereby made; and this amended location notice is made and posted to correct errors in the description in the said original location notice.

Dated and posted on the ground this 30 day of April, 1900.

Clara E. Gamage  
Clara E. Gamage by A. H. Gamage

"Denver Number Three"

Recorded at request of T.L.Shultz, May 9", A.D.1900, at 9:15 o'clock a.m. in Book 55 of Mines, pages \_\_\_\_\_, Records of Yavapai County, Arizona.

(Seal) W.I. Johnson,

By E.E. Osenburg,  
Deputy.

County Recorder.

\*\*\*\*\*

TERRITORY OF ARIZONA, )  
  :SS:  
COUNTY OF YAVAPAI.     )

I, W.I. JOHNSON, County Recorder in and for said County, in said Territory, and custodian of the records thereof, do hereby certify that I have compared the above and foregoing with, and the same is a full, true and correct copy of the Amended Notice of Location of the Denver Number Three--- Mining Claim, as the same appears from the records of my office in Book 55 of Mines, pages \_\_\_\_\_, records of Yavapai County, Arizona.

In Witness Whereof, I have hereunto set my hand and affixed my Official Seal, this 10th day of May A.D.1900.



*W.I. Johnson*  
\_\_\_\_\_  
County Recorder.



---DANGER! LUBRICANT---

4

*Class 2.5 claims  
Class 2.5 claims  
by A. H. G. G. G.*

Amended Notice of Mining Location. ... Mine claim.

To all whom it may concern:  
This mining claim, the name of which is the **Lower Mountain Town** mine claim, situated on lands belonging to the United States of America, and in which there are valuable mineral deposits, was entered upon and located for the purpose of exploration and purchase by Class 2.5 claims, the undersigned, on the 30 day of April, 1900.  
The length of this claim is fifteen hundred feet, and 100 feet in a *southwesterly* direction, and 100 feet in a *northwesterly* direction from the center of the discovery shaft. At section from the center of the discovery shaft, together with three hundred feet in width of the surface grounds on each side of the center of said claim.  
The general course of the lode deposit and premises is from the *southwest* to the *northwest*.  
The claim is situated and located in the Pine Tank Mining District, in Yavapai County, in the Territory of Arizona, about 3200 feet in a *eastwardly* direction from the Liberty Post-office. The surface boundaries of the claim are marked upon the ground as follows: Beginning at a monument at the *S. 3. End center* at a point in a *S 47° 20' E* direction 1400 feet from the discovery shaft, *S. 3.* In the center of the *S. 3.* 300 feet to a mound of stones, being the *N. 3.* and line of said claim; thence *N. 49° E.* 300 feet to a mound of stones, being the *N. 49° E.* corner of said claim; thence same course 500 feet to a mound of stones, being at the *N. 49° E.* corner of said claim; thence same course 750 feet to a mound of stones, at the *S. 3.* corner of said claim; thence same course 750 feet to a mound of stones, at the *S. 3.* corner of said claim; thence same course 750 feet to a mound of feet to the place of beginning.  
All laws under the provisions of chapter six of title XXXI of the Revised Statutes of the United States, and of an act of the General Assembly of Arizona, entitled an act concerning mines, approved March 20th, 1903, and amended March 2nd, 1905. This is an amended location notice of the *Lower Mountain Town* mining claim, located by A. H. G. G. G. on the *Lower Mountain Town* 1898, and recorded in Book 49 of records of mines at page 40 in the office of the county recorder of the aforesaid county of Yavapai, to which reference is hereby made; and this amended location notice is made and posted to correct errors in the description in the said original location notice.  
Dated and posted on the ground this 30 day of April, 1900.

Page no

4

# Amended notice

Amended notice

Amended notice

Amended notice

Amended notice

Amended notice

Amended notice

Amended notice

Amended notice

Amended notice

Amended notice

Amended notice

Amended notice

Amended notice

Amended notice

Amended notice

Amended notice

Amended notice

Amended notice

Amended notice

Amended notice

Amended notice

Amended notice

Amended notice

Amended notice



Denver Number Four.

Recorded at request of T.L.Shultz, May 9", A.D.1900, at 9:15 o'clock a.m. in Book 55 of Mines, pages \_\_\_\_\_, Records of Yavapai County, Arizona.

(Seal) W.I. Johnson,  
County Recorder.

By E.E. Osenburg,  
Deputy.

\*\*\*\*\*

TERRITORY OF ARIZONA, )  
                                  :SS:  
COUNTY OF YAVAPAI.    )

I, W.I. JOHNSON, County Recorder in and for said County, in said Territory, and custodian of the records thereof, do hereby certify that I have compared the above and foregoing with, and the same is a full, true and correct copy of the Amended Notice of Location of the Denver Number Four Mining Claim, as the same appears from the records of my office in Book 55 of Mines, pages \_\_\_\_\_, records of Yavapai, County, Arizona.

In Witness Whereof, I have hereunto set my hand and affixed my Official Seal, this 10th day of May, A.D.1900.



*W.I. Johnson*  
\_\_\_\_\_  
County Recorder.

Amended Notice of Mining Location. Lode Claim.

To all whom it may concern:

This Mining Claim, the name of which is the *Burro* Mining Claim, situate on lands belonging to the United States of America, and in which there are valuable mineral deposits, was entered upon and located for the purpose of exploration and purchase by Clara E. Gamage, the undersigned, on the 30 day of April, 1900.

The length of this claim is fifteen hundred feet, and ~~1~~ *1400* feet in a *southeasterly* direction, and ~~100~~ feet in a *withwestely* direction from the center of the discovery shaft at which this notice is posted, lengthwise of the claim, together with three hundred feet in width of the surface grounds on each side of the center of said claim.

The general course of the lode deposit and premises is from the *withwest* to the *southeast*

The claim is situated and located in the Blue Tank Mining District, in Yavapai County, in the Territory of Arizona, about 5000 feet in an ~~withwestely~~ *southeasterly* direction from Gilbert Post-office.

The surface boundaries of the claim are marked upon the ground as follows: Beginning at a monument at the *S.E. end cut* at a point in a *southeasterly* direction *1400* feet from the discovery shaft, (at which this notice is posted), being in the center of the *southeast* end line of said claim; thence *N. 42° 40' E* 300 feet to a mound of stones, being the *N. E.* corner of said claim; thence *N. 47° 20' W* 750 feet to a mound of stones, at the center of the *N. E.* side ~~xxxx~~ line of said claim; thence same course 750 feet to a mound of stones, being at the *N. W.* corner of said claim; thence *S. 42° 40' W* 300 feet to a mound of stones, at the center of the *N. W.* end ~~xxxxxxx~~ of said claim; thence same course 300 feet to a mound of stones, being at the *S. W.* corner of said claim; thence *S. 47° 20' E* 750 feet to a mound of stones, being at the center of the *S. W.* side line of said claim; thence same course 750 feet to a mound of stones, at the *S. E.* corner of said claim; thence *N. 42° 40' E* 300 feet to the place of beginning.

All done under the provisions of chapter six of title XXVII of the Revised Statutes of the United States, and of an Act of the General Assembly of Arizona, entitled An Act Concerning Mines, approved March 20th, 1895, and amended March 2nd, 1899.

This is an amended location notice of the *Burro No. 2* Mining Claim, located by A. H. Gamage on the *10<sup>th</sup>* day of *June* 1899, and recorded in Book *49* of records of mines at page *473* in the office of the county recorder of the aforesaid county of Yavapai, to which reference is hereby made; and this amended location notice is made and posted to correct errors in the description in the said original location notice.

Dated and posted on the ground this 30 day of April, 1900.

Clara E. Gamage

Clara E. Gamage by A. H. Gamage

Burro  
Cemeterio  
notices



*[Faint, mostly illegible handwritten notes and markings, possibly including names and dates, scattered across the page.]*

"Burro"

5

34

Recorded at request of T.L.Shultz, May 9<sup>th</sup>, A.D.1900, at 9:15 o'clock a.m. in Book 55 of Mines, pages \_\_\_\_\_, Records of Yavapai County, Arizona.

(Seal) W.I.Johnson,

By E.E.Osenburg,

County Recorder.

Deputy.

\*\*\*\*\*

TERRITORY OF ARIZONA, )  
  :SS:  
COUNTY OF YAVAPAI.     )

I, W.I. JOHNSON, County Recorder in and for said County, in said Territory, and custodian of the records thereof, do hereby certify that I have compared the above and foregoing with, and the same is a full, true and correct copy of the Amended Notice of Location of the -----Burro----- Mining Claim, as the same appears from the records of my office in Book 55 of Mines, pages \_\_\_\_\_, records of Yavapai County, Arizona.

In Witness Whereof, I have hereunto set my hand and affixed my Official Seal, this 10th day of May, A.D.1900.



*W.I. Johnson*  
County Recorder.

U

To all whom it may concern: Amended Notice of Mining Location. Lode Claim.

*Gold King*

This Mining Claim, the name of which is the United States of Mining Claim, situated on lands belonging to the United States of America, and in which there are valuable mineral deposits, was entered upon and located for the purpose of exploration and purchase by Clara E. Gamage, the undersigned, on the 30 day of April, 1900.

The length of this claim is fifteen hundred feet, and 1 ~~xxx~~ claim 400 feet in a *southeasterly* direction, and 1100 feet in a *northwesterly* direction from the center of the discovery shaft.

notice is posted, lengthwise of the claim, together with three hundred feet in width of the surface grounds on each side of the center of said claim.

The general course of the lode deposit and premises is from the *northwest* to the *southeast*

The claim is situated and located in the Plume Tank Mining District, in Yavapai County, in the Territory of Arizona, about 4000 feet in a *northwesterly* direction from Gilbert Post-office.

The surface boundaries of the claim are marked upon the ground as follows: Beginning at a monument at the *s. e. end center* from a point in a *southwesterly* direction 400 feet

at the center of the *s. e.* (at which this notice is posted), being in the center of the end line of said claim; thence

*N. 42° 40' E. 300 feet to a mound of stones, being the N. E. corner of said claim; thence N. 47° 20' W.*

*N. E. corner of stones, 750 feet to a mound of stones, at the center of the side xxxd line of said claim; thence same course 750 feet to a mound of stones, being at NW*

*N. W. corner of stones, at the center of the S. 42° 40' W. 300 feet to a mound of stones, at the center of the N. W. end xxxxxx*

*of said claim; thence same course 300 feet to a mound of stones, being at the S. W. corner of said claim; thence S. 47° 20' E. 750 feet to a mound of stones, being at the side line of said claim; thence same course 750 feet to a mound of stones, at the S. E. corner of said claim; thence N. 42° 40' E. 300 feet to the place of beginning.*

All done under the provisions of chapter six of title XXVII of the Revised Statutes of the United States, and of an Act of the General Assembly of Arizona, entitled An Act Concerning Mines, approved March 20th, 1895, and amended March 2nd, 1899.

This is an amended location notice of the *Gold King* Mining Claim, located by A. H. Gamage on the *second* day of *September* 1896, and recorded in Book 45 of records of mines at pages 338-9

in the office of the county recorder of the aforesaid county of Yavapai, to which reference is hereby made; and this amended location notice is made and posted to correct errors in the description in the said original location notice.

Dated and posted on the ground this 30 day of April, 1900.

Clara E. Gamage  
Clara E. Gamage by A. H. Gamage

Old my  
amended notice

1000

1000

1000

1000

1000

1000

1000

1000

1000

1000

1000

1000

1000

1000

1000

1000

1000

1000

1000

1000

1000

1000

# POOR QUALITY

The following pages are scanned at the best possible quality setting. The original pages are of poor quality and this is the best possible reproduction.

"Gold King"

36

Recorded at request of T.L.Shultz, May 9<sup>th</sup>, A.D.1900, at 9:15  
o'clock a.m. in Book 55 of Mines, pages \_\_\_\_\_, Records of Yav-  
apai County, Arizona.

(Seal) W.J. Johnson,  
County Recorder.

By E.E. Osenburg,

Deputy.

\*\*\*\*\*

TERRITORY OF ARIZONA, )  
                                  ) SS:  
COUNTY OF YAVAPAI.   )

I, W.J. JOHNSON, County Recorder in and  
for said County, in said Territory, and custodian of the records  
thereof, do hereby certify that I have compared the above and  
foregoing with, and the same is a full, true and correct copy  
of the Amended Notice of Location of the Gold King-----  
Mining Claim, as the same appears from the records of my of-  
fice in Book 55 of Mines, pages \_\_\_\_\_, records of Yavapai,  
County, Arizona.

In Witness Whereof, I have hereunto set my hand and  
affixed my Official Seal, this 10th day of May, A.D. 1900.



*W.J. Johnson*  
County Recorder.



Amended Notice of Mining Location. Lode Claim.  
To all whom it may concern:

This Mining Claim, the name of which is the *Gold King Number Two* Mining Claim, situate on lands belonging to the United States of America, and in which there are valuable mineral deposits, was entered upon and located for the purpose of exploration and purchase by Clara E. Gamage, the undersigned, on the 30 day of April, 1900.

The length of this claim is fifteen hundred feet, and I ~~xxx~~ claim 1470 feet in a *southeasterly* direction, and 30 feet in a *northwesterly* direction from the center of the discovery shaft at which this notice is posted, lengthwise of the claim, together with three hundred feet in width of the surface grounds on each side of the center of said claim.

The general course of the lode deposit and premises is from the *northwest* to the *southeast*

The claim is situated and located in the Blue Tank Mining District, in Yavapai County, in the Territory of Arizona, about 3500 feet in a *southeasterly* direction from Gilbert Post-office.

The surface boundaries of the claim are marked upon the ground as follows: Beginning at a monument at the *S. E. end center* at a point in a *S. easterly* direction 1470 feet from the discovery shaft, (at which this notice is posted), being in the center of the *S. E.* end line of said claim; thence *N. 49° E* 300 feet to a mound of stones, being the *N. E.* corner of said claim; thence *N. 47° 20' W.* 750 feet to a mound of stones, at the center of the *N. E.* side ~~xxx~~ line of said claim; thence same course 750 feet to a mound of stones, being at ~~the~~ *N. W.* corner of said claim; thence *S. 49° W.* 300 feet to a mound of stones, at the center of the *N. W.* end ~~xxxxxxx~~ of said claim; thence same course 300 feet to a mound of stones, being at the *S. W.* corner of said claim; thence *S. 47° 20' E* 750 feet to a mound of stones, being at the center of the *S. W.* side line of said claim; thence same course 750 feet to a mound of stones, at the *S. E.* corner of said claim; thence *N. 49° E* 300 feet to the place of beginning.

All done under the provisions of chapter six of title XXXII of the Revised Statutes of the United States, and of an Act of the General Assembly of Arizona, entitled An Act Concerning Mines, approved March 20th, 1895, and amended March 2nd, 1899.

This is an amended location notice of the *Last Chance Number Two* Mining Claim, located by A. H. Gamage on the *21<sup>st</sup>* day of *May* 1899, and recorded in Book *49* of records of mines at page *472* in the office of the county recorder of the aforesaid county of Yavapai, to which reference is hereby made; and this amended location notice is made and posted to correct errors in the description in the said original location notice.

Dated and posted on the ground this 30 day of April, 1900.

Clara E. Gamage  
Clara E. Gamage by A. H. Gamage

Gold Key  
no. 20

Amended  
notice



12  
10/10/10

*[Faint, mostly illegible handwritten text, possibly bleed-through from the reverse side of the page.]*

"Gold King Number Two"

Recorded at request of T.L.Shultz, May 9<sup>th</sup>, A.D.1900, at 9:15 o'clock a.m. in Book 55 of Mines, pages \_\_\_\_\_, Records of Yavapai County, Arizona.

(Seal) W.I. Johnson,

By E.E. Osenburg,  
Deputy.

County Recorder.

\*\*\*\*\*

TERRITORY OF ARIZONA, )  
  :SS:  
COUNTY OF YAVAPAI.     )

I, W.I. JOHNSON, County Recorder in and for said County, in said Territory, and custodian of the records thereof, do hereby certify that I have compared the above and foregoing with, and the same is a full, true and correct copy of the Amended Notice of Location of the Gold King Number Two-- Mining Claim, as the same appears from the records of my office in Book 55 of Mines, pages \_\_\_\_\_, records of Yavapai County, Arizona.

In Witness Whereof, I have hereunto set my hand and affixed my Official Seal, this 10th day of May A.D.1900.



*W.I. Johnson*  
County Recorder.

10

John King Johnson, Jr.

"Mammoth"

39

AMENDED NOTICE OF MINING LOCATION. LODE CLAIM.

To all whom it may concern;

This mining claim, the name of which is the *Mammoth* Mining Claim situated on lands belonging to the United States of America and in which there are valuable mineral deposits, was entered upon and located for the purpose of exploration and purchase by Clara E. Gamage, the undersigned, on the 30 day of April 1900.

The length of this claim is fifteen hundred feet, and I claim 750 feet in a *southeasterly* direction, and 750 feet in a *northwesterly* direction from the center of the discovery shaft at which this notice is posted, lengthwise of the claim, together with three hundred feet in width of the surface grounds on each side of the center of said claim.

The general course of the lode deposit and premises is from the *northwest* to the *southeast*.

The claim is situated and located in the Blue Tank Mining District in Yavapai County, in the Territory of Arizona, about 3300 feet in a *northeasterly* direction from Gilbert Post-office.

The surface boundaries of the claim are marked upon the ground as follows: Beginning at a monument at the *S. E. End center* at a point in a *southeasterly* direction 750 feet from the discovery shaft, (at which this notice is posted), being in the center of the *S. E.* end line of said claim; thence *N. 49° E.* 300 feet to a mound of stones, being the *N. E.* corner of said claim;

thence *N. 47° 20' W.* 750 feet to a mound of stones, at the center of the *N. E.* side line of said claim; thence same course 750 feet to a mound of stones, being at the *N. W.* corner of said claim; thence *S. 49° W.* 300 feet to a mound of stones, at the center of the *N. W.* end line of said claim; thence same course 300 feet to a mound of stones, being at the *S. W.* corner of said claim;

thence *S. 47° 20' E.* 750 feet to a mound of stones, being at the center of the *S. W.* side line of said claim; thence same course 750 feet to a mound of stones, at the *S. E.* corner of said claim; thence *N. 49° E.* 300 feet to the place of beginning.

All done under the provisions of chapter six of title XXXII of the Revised Statutes of the United States, and of an act of the General Assembly of Arizona, entitled An Act Concerning Mines, approved March 20th 1895, and amended March 2nd 1899.

This is an amended location notice of the *Last Chance* Mining Claim, located by A. H. Gamage on the *20th* day of *October* 1896, and recorded in Book *43* of records of mines at pages *340-1* in the office of the County Recorder of the aforesaid county of Yavapai, to which reference is hereby made; and this amended location notice is made and posted to correct errors in the description in the said original location notice.

Dated and posted on the ground this 30 day of April, 1900.

~~Clara E. Gamage~~

~~Clara E. Gamage by A. H. Gamage~~

*Clara E. Gamage*  
*Clara E. Gamage*  
*by A. H. Gamage*

*Amunoth*  
*Amended*  
*Notice*

*[Faint, mostly illegible text, possibly bleed-through from the reverse side of the page]*

*[Handwritten notes and signatures in the right margin, including a signature that appears to be 'David...']*

Recorded at request of T.L.Shultz, May 9", A.D.1900, at 9:15  
o'clock a.m. in Book 55 of Mines, pages \_\_\_\_\_, Records of Yav-  
apai County, Arizona.

(Seal) W.I.Johnson,  
County Recorder.  
By E.E.Osenburg,  
Deputy.

\*\*\*\*\*

TERRITORY OF ARIZONA, )  
: SS: )  
COUNTY OF YAVAPAI. )

I, W.I. JOHNSON, County Recorder in and for  
said County, in said Territory, and custodian of the records there-  
of, do hereby certify that I have compared the above and fore-  
going with, and the same is a full, true and correct copy of the  
Amended Notice of Location of the-----Mammoth-----Mining  
Claim, as the same appears from the records of my office in  
Book 55 of Mines, pages 6, records of Yavapai County,  
Arizona.

In Witness whereof, I have hereunto set my hand and  
affixed my Official Seal, this 10th day of May, A.D.1900.



*W.I. Johnson*  
County Recorder.



2  
3  
4  
16  
11  
4  
0

1  
2  
3  
4  
5  
6  
7  
8  
9  
10  
11  
12  
13  
14

-----stocessati-----



"Dip Dip!"

AMENDED NOTICE OF MINING LOCATION. LODGE CLAIM.

To all whom it may concern:

This mining claim, the name of which is the *Tip Top* Mining Claim situated on lands belonging to the United States of America and in which there are valuable mineral deposits, was entered upon and located for the purpose of exploration and purchase by Clara E. Savage, the undersigned, on the 30 day of April 1900.

The length of this claim is fifteen hundred feet, and I claim in a *N. N. Easterly* direction, ~~and~~ *about 420* feet ~~co~~ *er* ~~vey~~ *er* ~~the~~ *er* ~~claim~~ *er* ~~at~~ *er* ~~which~~ *er* ~~this~~ *er* ~~notice~~ *er* ~~is~~ *er* ~~posted~~ *er*, lengthwise of the claim, together with three hundred feet in width of the surface grounds on each side of the center of said claim.

The ~~approximate~~ *approximate* ~~course~~ *course* ~~of~~ *of* ~~the~~ *of* ~~lode~~ *of* ~~deposit~~ *of* ~~and~~ *of* ~~premises~~ *of* ~~is~~ *is* ~~from~~ *is* ~~the~~ *is* ~~South West~~ *North East*

The claim is situated and located in the Blue Tank Mining District in Yavapai County, in the Territory of Arizona, about 550 feet in a *South Easterly* direction from ~~the~~ *the* post-office.

The surface boundaries of the claim are marked upon the ground as follows: Beginning at ~~a~~ *a* monument at the *S. W. End corner* at a point ~~in~~ *at* ~~a~~ *at* ~~the~~ *at* ~~discovery~~ *discovery* ~~of~~ *of* ~~the~~ *of* ~~the~~ *of* ~~claim~~ *claim* ~~is~~ *is* ~~posted~~ *posted*, being in the center of the *S. W.* end line of said claim; thence *S. 41° E.* 300 feet to a mound

~~at~~ *at* ~~which~~ *at* ~~this~~ *this* ~~notice~~ *notice* ~~is~~ *is*

~~of~~ *of* ~~the~~ *of* ~~the~~ *of* ~~claim~~ *claim*;

~~thence~~ *thence* ~~to~~ *to* ~~a~~ *a* ~~mound~~ *mound*;

~~at~~ *at* ~~the~~ *at* ~~corner~~ *corner* ~~of~~ *of* ~~said~~ *said* ~~claim~~ *claim*;

~~thence~~ *thence* ~~to~~ *to* ~~a~~ *a* ~~mound~~ *mound*;

~~at~~ *at* ~~the~~ *at* ~~corner~~ *corner* ~~of~~ *of* ~~said~~ *said* ~~claim~~ *claim*;

~~thence~~ *thence* ~~to~~ *to* ~~a~~ *a* ~~mound~~ *mound*;

~~at~~ *at* ~~the~~ *at* ~~corner~~ *corner* ~~of~~ *of* ~~said~~ *said* ~~claim~~ *claim*;

~~thence~~ *thence* ~~to~~ *to* ~~a~~ *a* ~~mound~~ *mound*;

~~at~~ *at* ~~the~~ *at* ~~corner~~ *corner* ~~of~~ *of* ~~said~~ *said* ~~claim~~ *claim*;

~~thence~~ *thence* ~~to~~ *to* ~~a~~ *a* ~~mound~~ *mound*;

~~at~~ *at* ~~the~~ *at* ~~corner~~ *corner* ~~of~~ *of* ~~said~~ *said* ~~claim~~ *claim*;

~~thence~~ *thence* ~~to~~ *to* ~~a~~ *a* ~~mound~~ *mound*;

~~at~~ *at* ~~the~~ *at* ~~corner~~ *corner* ~~of~~ *of* ~~said~~ *said* ~~claim~~ *claim*;

~~thence~~ *thence* ~~to~~ *to* ~~a~~ *a* ~~mound~~ *mound*;

~~at~~ *at* ~~the~~ *at* ~~corner~~ *corner* ~~of~~ *of* ~~said~~ *said* ~~claim~~ *claim*;

~~thence~~ *thence* ~~to~~ *to* ~~a~~ *a* ~~mound~~ *mound*;

~~at~~ *at* ~~the~~ *at* ~~corner~~ *corner* ~~of~~ *of* ~~said~~ *said* ~~claim~~ *claim*;

~~thence~~ *thence* ~~to~~ *to* ~~a~~ *a* ~~mound~~ *mound*;

~~at~~ *at* ~~the~~ *at* ~~corner~~ *corner* ~~of~~ *of* ~~said~~ *said* ~~claim~~ *claim*;

~~thence~~ *thence* ~~to~~ *to* ~~a~~ *a* ~~mound~~ *mound*;

~~at~~ *at* ~~the~~ *at* ~~corner~~ *corner* ~~of~~ *of* ~~said~~ *said* ~~claim~~ *claim*;

~~thence~~ *thence* ~~to~~ *to* ~~a~~ *a* ~~mound~~ *mound*;

~~at~~ *at* ~~the~~ *at* ~~corner~~ *corner* ~~of~~ *of* ~~said~~ *said* ~~claim~~ *claim*;

~~thence~~ *thence* ~~to~~ *to* ~~a~~ *a* ~~mound~~ *mound*;

~~at~~ *at* ~~the~~ *at* ~~corner~~ *corner* ~~of~~ *of* ~~said~~ *said* ~~claim~~ *claim*;

~~thence~~ *thence* ~~to~~ *to* ~~a~~ *a* ~~mound~~ *mound*;

~~at~~ *at* ~~the~~ *at* ~~corner~~ *corner* ~~of~~ *of* ~~said~~ *said* ~~claim~~ *claim*;

~~thence~~ *thence* ~~to~~ *to* ~~a~~ *a* ~~mound~~ *mound*;

~~at~~ *at* ~~the~~ *at* ~~corner~~ *corner* ~~of~~ *of* ~~said~~ *said* ~~claim~~ *claim*;

~~thence~~ *thence* ~~to~~ *to* ~~a~~ *a* ~~mound~~ *mound*;

~~at~~ *at* ~~the~~ *at* ~~corner~~ *corner* ~~of~~ *of* ~~said~~ *said* ~~claim~~ *claim*;

~~thence~~ *thence* ~~to~~ *to* ~~a~~ *a* ~~mound~~ *mound*;

~~at~~ *at* ~~the~~ *at* ~~corner~~ *corner* ~~of~~ *of* ~~said~~ *said* ~~claim~~ *claim*;

~~thence~~ *thence* ~~to~~ *to* ~~a~~ *a* ~~mound~~ *mound*;

~~at~~ *at* ~~the~~ *at* ~~corner~~ *corner* ~~of~~ *of* ~~said~~ *said* ~~claim~~ *claim*;

~~thence~~ *thence* ~~to~~ *to* ~~a~~ *a* ~~mound~~ *mound*;

~~at~~ *at* ~~the~~ *at* ~~corner~~ *corner* ~~of~~ *of* ~~said~~ *said* ~~claim~~ *claim*;

~~thence~~ *thence* ~~to~~ *to* ~~a~~ *a* ~~mound~~ *mound*;

~~at~~ *at* ~~the~~ *at* ~~corner~~ *corner* ~~of~~ *of* ~~said~~ *said* ~~claim~~ *claim*;

~~thence~~ *thence* ~~to~~ *to* ~~a~~ *a* ~~mound~~ *mound*;

~~at~~ *at* ~~the~~ *at* ~~corner~~ *corner* ~~of~~ *of* ~~said~~ *said* ~~claim~~ *claim*;

~~thence~~ *thence* ~~to~~ *to* ~~a~~ *a* ~~mound~~ *mound*;

300 feet to the place of beginning.

All done under the provisions of chapter six of title XXVII of the Revised Statutes of the United States, and of an act of the General Assembly of Arizona, entitled An Act Concerning Mines, approved March 20th 1895, and amended March 2nd 1899.

This is in amended location notice of the *Tip Top*

Mining Claim, located by A.H. Savage on the *26<sup>th</sup>* day of

*March*

*1893*, and recorded in Book

*387*

records of mines at pages *387*

County Recorder of the aforesaid county of Yavapai, to which refer

ence is hereby made; and this amended location notice is made and

posted to correct errors in the description in the said original

location notice.

Dated and posted on the ground this 30 day of April, 1900

~~Clara E. Savage~~

*Clara E. Savage*

*Clara E. Savage*  
*by A. H. Savage*

Remanded  
Notice

CONGRESS OF THE  
TERRITORY OF ARIZONA

1881

Arizona

In Witness Whereof I have hereunto set my hand and seal at the City of Phoenix, Arizona, this 1st day of May, A.D. 1880.

John R. ...

John R. ...

Recorded at request of T.L.Shultz, May 9", A.D.1900, at 9:15 <sup>42</sup>  
o'clock a.m. in Book 55 of Mines, pages \_\_\_\_\_, Records of Yavapai County, Arizona.

(Seal) W.I. Johnson,  
County Recorder.  
By E.E. Osenburg,  
Deputy.

\*\*\*\*\*

TERRITORY OF ARIZONA, )  
:SS:  
COUNTY OF YAVAPAI. )

I, W.I. JOHNSON, County Recorder in and for said County, in said Territory, and custodian of the records thereof, do hereby certify that I have compared the above and foregoing with, and the same is a full, true and correct copy of the Amended Notice of Location of the ---Tip Top----- Mining Claim, as the same appears from the records of my office in Book 55 of Mines, pages \_\_\_\_\_, records of Yavapai County, Arizona.

In Witness Whereof, I have hereunto set my hand and affixed my Official Seal, this 10th day of May, A.D.1900.



*W.I. Johnson*  
County Recorder.

"Center"

AMENDED NOTICE OF MINING LOCATION. LODE CLAIM.

To all whom it may concern:

This mining claim, the name of which is the *Center* Mining Claim situated on lands belonging to the United States of America, and in which there are valuable mineral deposits, was entered upon and located for the purpose of exploration and purchase by Clara E. Gamage, the undersigned, on the 30 day of April 1900.

The length of this claim is <sup>mined</sup> ~~fifteen~~ hundred feet, and I claim 100 feet in a *southeasterly* direction, and 800 feet in a *northwesterly* direction from the center of the discovery ~~shaft~~ *cut* at which this notice is posted, lengthwise of the claim, together with three hundred feet in width of the surface grounds on each side of the center of said claim.

The general course of the lode deposit and premises is from the *northwest* to the *southeast*

The claim is situated and located in the Blue Tank Mining District in Yavapai County, in the Territory of Arizona, about 3800 feet in a *northeasterly* direction from Gilbert Post-office.

The surface boundaries of the claim are marked upon the ground as follows: Beginning at a monument at the *S. E. End Center* at a point in a *southerly* direction 100 feet from the discovery ~~shaft~~ *cut* (at which this notice is posted), being in the center of the *S. E.* end line of said claim; thence *N. 49° E* 300 feet to a mound of stones, being the *N. E.* corner of said claim; thence *N. 47° 20' W.* 450 feet to a mound of stones, at the center of the *N. E.* side line of said claim; thence same course 450 feet to a mound of stones, being at the *N. W.* corner of said claim; thence *S. 49° W.* 300 feet to a mound of stones, at the center of the *N. W.* end line of said claim; thence same course 300 feet to a mound of stones, being at the *S. W.* corner of said claim; thence *S. 47° 20' E.* 450 feet to a mound of stones, being at the center of the *S. W.* side line of said claim; thence same course 450 feet to a mound of stones, at the *S. E.* corner of said claim; thence *N. 49° E* 300 feet to the place of beginning.

All done under the provisions of chapter six of title XXXII of the Revised Statutes of the United States, and of an act of the General Assembly of Arizona, entitled An Act Concerning Mines, approved March 20th 1895, and amended March 2nd 1899.

This is an amended location notice of the *Bureau* Mining Claim, located by A.H. Gamage on the *27th* day of *March* 1893, and recorded in Book *36* of records of mines at pages *390-2* in the office of the County Recorder of the aforesaid county of Yavapai, to which reference is hereby made; and this amended location notice is made and posted to correct errors in the description in the said original location notice.

Dated and posted on the ground this 30 day of April, 1900

~~Clara E. Gamage~~  
~~Clara E. Gamage by A. H. Gamage.~~  
*Clara E. Gamage*  
*by A. H. Gamage*

Claim amended by A.H. Garza.

Clara E. Garza

Dated and posted on the Ground this 30 day of April, 1900

located and posted on the Ground this 30 day of April, 1900  
posted to correct errors in the description in the said original  
once is hereby amended; and this amended location notice is made and  
County Recorder of the aforesaid county of Yavapai to which refer  
records of mines at page  
in the office of the

198, and recorded in book

claim claim, located by A.H. Garza on the  
This is an amended location notice of the  
approved March 30th 1899, and amended March 2nd 1899.

General Assembly of Arizona, entitled in 4th Congress, Mines,  
the Revised Statutes of the United States, and of an act of the  
All done under the provisions of chapter six of title XXIII of  
300 feet to the place of beginning.

corner of said claim; fence

claim; fence 300 feet to a mound of stones, at the  
being at the center of the  
fence  
stones, being at the  
side line of said  
300 feet to a mound of stones, being at the

corner of said claim; fence  
300 feet to a mound of stones, being at the  
corner of said claim; fence  
300 feet to a mound of stones, being at the  
corner of said claim; fence  
300 feet to a mound of stones, being at the

corner of said claim; fence  
300 feet to a mound of stones, being at the  
corner of said claim; fence  
300 feet to a mound of stones, being at the  
corner of said claim; fence  
300 feet to a mound of stones, being at the

corner of said claim; fence  
300 feet to a mound of stones, being at the  
corner of said claim; fence  
300 feet to a mound of stones, being at the  
corner of said claim; fence  
300 feet to a mound of stones, being at the

corner of said claim; fence  
300 feet to a mound of stones, being at the  
corner of said claim; fence  
300 feet to a mound of stones, being at the  
corner of said claim; fence  
300 feet to a mound of stones, being at the

corner of said claim; fence  
300 feet to a mound of stones, being at the  
corner of said claim; fence  
300 feet to a mound of stones, being at the  
corner of said claim; fence  
300 feet to a mound of stones, being at the

corner of said claim; fence  
300 feet to a mound of stones, being at the  
corner of said claim; fence  
300 feet to a mound of stones, being at the  
corner of said claim; fence  
300 feet to a mound of stones, being at the

corner of said claim; fence  
300 feet to a mound of stones, being at the  
corner of said claim; fence  
300 feet to a mound of stones, being at the  
corner of said claim; fence  
300 feet to a mound of stones, being at the

corner of said claim; fence  
300 feet to a mound of stones, being at the  
corner of said claim; fence  
300 feet to a mound of stones, being at the  
corner of said claim; fence  
300 feet to a mound of stones, being at the

NOTICE OF MINING LOCATION. TOB. CHASE.

*Amended*

"Center"

10

43

AMENDED NOTICE OF MINING LOCATION. LODE CLAIM.

To all whom it may concern:

This mining claim, the name of which is the *Center* Mining Claim situated on lands belonging to the United States of America, and in which there are valuable mineral deposits, was entered upon and located for the purpose of exploration and purchase by Clara E. Gamage, the undersigned, on the 30 day of April 1900.

The length of this claim is ~~fifteen~~ <sup>nine</sup> hundred feet, and I claim 100 feet in a *southeasterly* direction, and 800 feet in a *northwesterly* direction from the center of the discovery ~~shaft~~ *cut* at which this notice is posted, lengthwise of the claim, together with three hundred feet in width of the surface grounds on each side of the center of said claim.

The general course of the lode deposit and premises is from the *northwest* to the *southeast*.

The claim is situated and located in the Blue Tank Mining District in Yavapai County, in the Territory of Arizona, about 3800 feet in a *northwesterly* direction from Gilbert Post-office.

The surface boundaries of the claim are marked upon the ground as follows: Beginning at a monument at the *S. E. End Center* at a point in a *southerly* direction 100 feet from the discovery ~~shaft~~ *cut* (at which this notice is posted), being in the center of the *S. E.* end line of said claim; thence *N. 49° E* 300 feet to a mound of stones, being the *N. E.* corner of said claim; thence *N. 47° 20' W.* 450 feet to a mound of stones, at the center of the *N. E.* side line of said claim; thence same course 450 feet to a mound of stones, being at the *N. W.* corner of said claim; thence *S. 49° W.*

300 feet to a mound of stones, at the center of the *N. W.* end line of said claim; thence same course 300 feet to a mound of stones, being at the *S. W.* corner of said claim; thence *S. 47° 20' E* 450 feet to a mound of stones, being at the center of the *S. W.* side line of said claim; thence same course 450 feet to a mound of stones, at the *S. E.* corner of said claim; thence *N. 49° E*

300 feet to the place of beginning. All done under the provisions of chapter six of title XXXII of the Revised Statutes of the United States, and of an act of the General Assembly of Arizona, entitled An Act Concerning Mines, approved March 20th 1895, and amended March 2nd 1899.

This is an amended location notice of the *Puro* Mining Claim, located by A.H. Gamage on the *27th* day of *March* 1893, and recorded in Book *36* of records of mines at pages *390-2* in the office of the County Recorder of the aforesaid county of Yavapai, to which reference is hereby made; and this amended location notice is made and posted to correct errors in the description in the said original location notice.

Dated and posted on the ground this 30 day of April, 1900

~~Clara E. Gamage~~  
~~Clara E. Gamage by A. H. Gamage.~~  
*Clara E. Gamage*  
*by A. H. Gamage*

44

Recorded at request of T.L.Shultz, May 9", A.D.1900, at 9:15 o'clock a.m. in Book 55 of Mines, pages 127, Records of Yavapai County, Arizona.

By E.E.Osenburg, Deputy.  
(Seal) W.I.Johnson, County Recorder.

\*\*\*\*\*

TERRITORY OF ARIZONA, )  
                                  :SS:  
COUNTY OF YAVAPAI.     )

I, W.I. JOHNSON, County Recorder in and for said County, in said Territory, and custodian of the records thereof, do hereby certify that I have compared the above and foregoing with, and the same is a full, true and correct copy of the Amended Notice of Location of the "Center"----- Mining Claim, as the same appears from the records of my office in Book 55 of Mines, pages 127, records of Yavapai, County, Arizona.

In Witness Whereof, I have hereunto set my hand and affixed my Official Seal, this 10th day of May, A.D.1900.



*W.I. Johnson*  
County Recorder.

(4-687.)

# Surveyor General's Certificate of Approval of Field Notes and Survey of Mining Claim.

Department of the Interior,

Office of U. S. Surveyor General,

Tucson, Arizona

October 31-1900, ~~18~~

I, U. S. Surveyor General for Arizona,

do hereby certify that the foregoing and hereto attached Field Notes and Return of the

Survey of the Mining Claim of Clara E. Gamage et al.

Denver No. 1. Denver No. 2. Denver No. 3. Denver No. 4. Burns Gold King Gold King No. 2. Mammoth Exp. No. 1. Center, known as the Center, Indec.

situate in Blue Tank mining district,

Yavapai County, Arizona,

in Section —, Township No. —, Range No. — (unsurveyed)

designated as Survey No. 1477

executed by Francis D. Jacobs, U. S. Deputy Mineral

Surveyor, May 28-June 25-1900, ~~18~~, under my instructions dated

May 15-1900, ~~18~~, have been critically examined and the

necessary corrections and explanations made, and the said Field Notes and Return, and

the Survey they describe, are hereby approved. A true copy of the copy of the location

certificate filed by the applicant for survey is included in the field notes.

George Christ

U. S. Surveyor General for Arizona



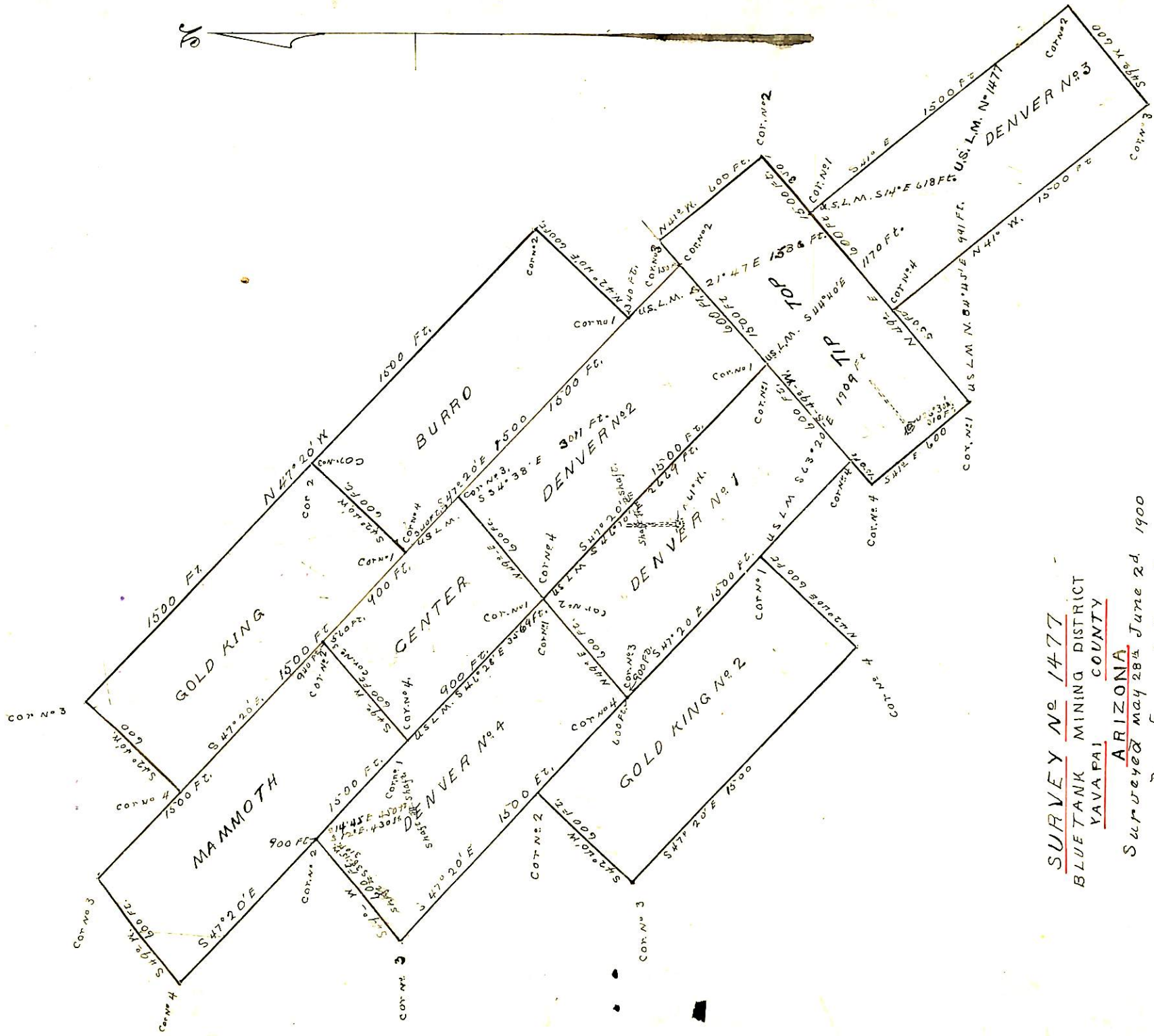

SURVEY No 1477  
BLUE TANK MINING DISTRICT  
YAVAPAI COUNTY  
ARIZONA

Surveyed May 28<sup>th</sup> June 2d 1900  
 By Francis B. Jaerbs  
 U.S. Dep. Min. Surveyor