

MS

0

1

4

8

0

(4-683.)

Mineral Survey No. 1480

Lot No. Course to the Mexico side
to the Mountain

Land District.

FIELD NOTES

OF THE SURVEY OF THE MINING CLAIM OF

L. Fraissinet

KNOWN AS THE

Arizona and New Mexico sides
Copper Mountain Mining District,

Graham County, Arizona

Section ^{approx} Fractional, Township 4 South, Range 29 East

Surveyed under instructions dated June 9th, 1900,

by R. J. Young,
U. S. Deputy Mineral Surveyor.

Claim located..... 1

Survey commenced Sept: 24th, 1900

Survey completed Sept 28th, 1900

Address of claimant.

L. Fraissinet.

Clifton, Arizona.

PRELIMINARY OATHS OF ASSISTANTS IN SURVEY OF MINING CLAIM.

WE, Charles Arnett and Juan Martinez, do solemnly swear that we will well and faithfully execute the duties of chain carriers; that we will level the chain upon even and uneven ground and plumb the tally-pins, either by sticking or dropping the same; that we will report the true distance to all notable objects, and the true length of all lines that we assist in measuring, to the best of our skill and ability, and in accordance with instructions given us, in the survey of the Mining Claim of L. F. Prasson

known as the Arizona and New Mexico Lodes situate in 6th of per Mountain mining district, Graham County, Arizona in Section _____, Township No. 45, Range No. 29 East

Witness to mark
R. F. Young
Charles Arnett

Charles Arnett, Chainman.
Juan F. Martinez, Chainman.

Subscribed and sworn to by the above-named persons before me this 11th day of October, 1898

My Commission expires April 21st 1903.
Charles H. Beck
Notary Public.

I, _____, do solemnly swear that I will well and truly perform the duties of axeman, in the establishment of corners and other duties, according to instructions given me and to the best of my skill and ability, in the survey of the Mining Claim of _____

known as the _____, more fully described in the preceding affidavit.
_____, Axeman.

Subscribed and sworn to by the said _____ before me this _____ day of _____, 18 _____

I, _____, do solemnly swear that I will well and truly perform the duties of flagman, in the establishment of corners and other duties, according to instructions given me and to the best of my skill and ability, in the survey of the Mining Claim of _____

known as the _____, more fully described in the preceding affidavit.
_____, Flagman.

Subscribed and sworn to by the said _____ before me this _____ day of _____, 18 _____

"Arizona Lode"

Feet

Beginning at Cor. N^o 1 -
 Identical with the N. E. Cor. of location
 where I set a pine post 4 in x 6 in by
 4 ft long, 1 1/2 ft. in the ground and
 surrounded same with a mound
 of stone. Post scrubed 1-1480 N.E.C.A.
 whence;

U. S. Mineral Monument N^o 3
 bears N 13° 20' W - 3649.9 ft.

A cedar tree 5 in. in diameter
 bears S 55° 59' W - 24.4 ft. scrubed
 B.T. - 1-1480.

Thence N 82° 34' W

Var. 12° 25' E

105.00

Go bottom of Draw, 6 ft wide, course N. 20° E. for 300 feet.

420.23

Intersects line 3-4 Terrasas Lode
 Survey 1229, where I set a pine
 post 4 in. by 6 in. by 4 ft. long
 directly over (X) chiseled in rock
 and painted black, surrounded
 same with a mound of stone.
 Post scrubed 3-4-1229-1-2-1480,
 whence, a (X) chiseled in rock and
 painted black, on top of a porphyry
 bluff, 11 ft high on lower side
 1 ft high on upper side, 6 ft.
 across the top, bears S 12° 10' E - 6.70 ft.
 Rock chiseled and painted black
 1-2-1480-3-4-1229.

Cor. N^o 3 Terrasas Lode, Survey N^o
 1229 bears S 12° 10' E - 306.3 ft.

750.00

Go North side Center Monument of location.

1390.00

Go bottom of draw, course N. E.

1500.00

Go Cor. N^o 2

Identical with N. W. Cor. of location
 where I set a pine post 4 in. by 6 in.
 by 4 ft. long, 1 1/2 ft. in the ground
 and surrounded same with a mound
 of stone. Post scrubed 2-1480 -
 N. W. C. A. whence a pine tree 6 in.
 diameter bears N 45° 56' E - 8.50 ft.
 scrubed B. T. 2-1480.

Thence S 3° 26' W

Var. 12° 21' E

250.00
300.80
601.50

To bottom of draw, course S E.

To West end center of Location Monument

To Cor. N° 3

Identical with the S. W. Cor. of location, identical with the N. W. Cor. of New Mexico location, where I set a pine post, 4 in. by 6 in. by 4 ft. long, 1/2 ft. in the ground and surrounded same with a mound of stone. Post scried 3-2-1480.

Whence, a pine tree 6 in. diameter bears, N 58° 26' W - 63.5 ft scried B.T. 3-2-1480.

A pine stump 12 in. diameter, bears S 33° 31' E 110.4 ft. scried B.T. - 3-2-1480.

Thence S 82° 34' E

Var 12° 21' E

750.00
1500.00

To South side center location Monument.

To Cor. N° 4

Identical with the S.E. Cor. location, identical with N.E. Cor. New Mexico, where I set a pine post 4 in. by 4 in. by 4 ft. long, 1/2 ft. in the ground and surrounded same with a mound of stone. Post scried 4-1-1480. S.E.C.F.

N.E.C.N.M. whence,

A pine stump 17 in. diameter bears N 39° 26' E - 24.5 ft, scried B.T. - 4-1-1480

Thence N 3° 26' E

Var. 12° 26' E

300.90
409.70

To East End Center Location Monument.

To N.W. Cor. Emma patent, Survey N° 78, Post marked E. N° 5.

429.90

Intersect line - 2-3 - Terrasas Lode Survey N° 1229, where I set a pine post 4 in. by 6 in. by 4 ft. long, 1/2 ft. in the ground and surrounded same with a mound of stone.

Post scried - 1-4-1480 - 2-3-1229, whence Cor N° 3 - Terrasas Lode

Survey 71^o 1229 bears S 77^o 50' W - 349.70 ft.

A pine stump 12 in. diameter bears S 70^o 00' E - 43.9 ft. scrubbed B.T. 1-4-1480 - 2-3-1229

601.50

To Cor N^o 1.

the place of beginning.

"New Mexico Side"

Beginning at Cor N^o 1

Identical with N.E. Cor. of Location, identical with S.E. Cor. Arizona Side, where I set a pine post 4 in. by 4 in. by 4 ft. long, 1/2 ft. in the ground and surrounded same with a mound of stone. Post scrubbed 4-1-1480.

1150.00

Whence, a pine stump 12 in. diameter bears N 39^o 26' E - 24.5 ft.

scrubbed B.T. - 4-1-1480

U.S.M.M. No 3 bears N 10^o 59' W, 4230 ft. Thence N 82^o 34' W.

Var. 12^o 26' E

750.00

To north side center Location Monument.

1500.00

To Cor N^o 2.

Identical with N.W. Cor. of Location, identical with S.W. Cor. Arizona Side, where I set a pine post 4 in. by 6 in. by 4 ft. long, 1/2 ft. in the ground and surrounded same with a mound of stone. Post scrubbed 3-2-1480, whence a pine tree 6 in. diameter bears N 58^o 26' W - 63.5 ft. scrubbed B.T. 3-2-1480.

A pine stump 12 in. diameter bears S 33^o 31' E - 110.4 ft. scrubbed B.T. - 3-2-1480.

Thence S 3^o 26' W

Var 12^o 21' E

272.00

To West End Center Location Monument.

508.90

Intersect line 1-2 - North Dakota, (unsurveyed) where I set a pine post 4 in. by 6 in. by 4 ft long, 1/2 ft in the ground and surrounded same with a mound of stone.

572.3
508.9
123.4

Post scrubed - 2-3-1480-1-2- N.D.
 Thence, N.W.C. Cor 1 North Dakota
 bears N 71° 46' W - 215.1 ft.
 A pine stump, 3 in. diameter bears
 S 34° 11' E - 73.5 ft. scrubed B.T. 2-3-1480
 1-2- N.D.

572.30 So Cor No 3

Identical with S.W. Cor of location,
 where I set a pine post 4 in. by 6 in.
 by 4 ft. long, 1 1/2 ft. in the ground
 and surrounded same with a mound of
 stone. Post scrubed 3-1480 S.W.C. N.M.
 Thence, a cedar tree 6 in. diameter
 bears S 57° 38' E - 61.7 ft, scrubed B.T.
 3-1480.

Thence S 82° 34' E
 Var. 12° 21' E

327.00 I intersect line - 1-2- North Dakota.
 (unsurveyed), where I set a pine post
 4 in. by 6 in. by 4 ft. long, 1 1/2 ft in
 the ground and surrounded same
 with a mound of stone. Post
 scrubed 3-4-1480-1-2- N.D. Thence,
 N.E Cor No 2 N.D. bears S 71° 46' E -
 36.4 ft.

Intersection post-scrubed-2-3-1480-1-2-N.D.
 this survey, bears N 71° 46' W - 337.4 ft.
 A pine stump 13 in. diameter bears
 N 40° 02' W - 28.0 ft, stump scrubed - 3-4-
 1480-1-2- N.D.

750.00 To South side center location monument,
 1200.00 To bottom of draw, 20 ft. wide, course N. 30° E, 400 ft. to its source
 1500.00 To Cor No 4

Identical with the S. E Cor. of location,
 where I set a pine post 4 in. by 6 in.
 by 4 ft long, 1 1/2 feet in ground to bed
 rock, directly over (X) chiseled in rock,
 and surrounded same with a mound
 of stone. Post scrubed 4-1480 S.E.C. N.M.
 Thence, a post marked N.E.C., No. 2,
 El Capitan, bears S 12° 08' E 144 ft.
 A post scrubed 11/10 33 A bears

20246?

S 00° 20' W - 235.9 ft.
 A post marked M. N° 3 bears S 3° 20' W.
 193.9 ft.
 A pine tree 6 in. diameter bears S 54° 19' E
 45.9 ft scaled B.T. 4-1480.
 Thence N 3° 26' E
 Var 12° 26' E

244.00 To East End Center Location Monument.
 40 + 10 To Post Marked E. N° 3 - M. N° 5.
 572.30 To Cor. N° 1

The place of beginning.
 area - see attached sheet A
 Location.

The Arizona lode and the New Mexico
 lode are located, approximately in Tract
 Township 4 South, Range 29 East,
 Gila and Salt River Meridian, Copper
 Mountain Mining District, Graham
 County, Arizona.

Expenditure of Five Hundred Dollars
 I certify that the value of labor and im-
 provements upon the Arizona lode and the
 New Mexico lode, placed thereon by
 the claimant is not less than Five Hundred
 Dollars on each claim and that said
 improvements consist of

No. 1. Discovery ^{Arizona} tunnel, ^{No. 1} 5 ft wide 7 ft
 height on the Arizona, the mouth of
 which bears from Cor 1-1480
 S 49° 23' W - 344. ft running S 23° 30' W
 to ft. to breast.

This tunnel is intended for main
 adit and will tap shaft N° 2 at
 about 150. ft. depth.

	Value	\$ 320.00
Approach to tunnel - 15 ft long.		
No. 2. Shaft N° 2, on line between Arizona lode and New Mexico lode - 4-1-1480. 3-2-1480 - 32 ft deep 4 ft. by 6 ft. The center of which bears from Cor 4-1-1480 N 82° 34' W - 231. ft		80.00

N. Mex. No. 2

Credit 1/2 of shaft 16 ft to Arizona side \$128.00

Shaft No. 2, credit 1/2 to New Mexico side - 16 ft 128.00

Shaft No. 2, 20 ft. deep 4 ft. by 6 ft. New Mexico.
The center of which bears from Cor 4-1-1480 S 83° 46' W - 457. ft

Credit New Mexico side - value 160.00

No. 3 Open cut No. 3 surrounding shaft No. 2 - 30 ft. long 20 ft. wide 12 ft. high at face

Credit New Mexico. value 150.00

No. 4 Open cut No. 4 - 10 ft long 5 ft wide 5 ft high at front, the center of which bears from Cor 4-1-1480 S 89° 42' W - 468. ft

Credit New Mexico - value 50.00

No. 5 Open cut No. 5 - 10 ft. long - 5 ft. wide 4 ft. high at face, the center of which bears from Cor. 4-1-1480 - S 76° 21' W - 310 ft.

Credit New Mexico, value 45.00

No. 6 Discovery cut ^{No. 1} New Mexico 12 ft long - 5 ft. wide - 6 ft high at face the center of which bears from Cor. 4-1-1480 S 38° 24' W - 349. ft

value 100.00

I certify that while the mouth of discovery tunnel, Arizona side is 4 ft. in the Terramas side, survey No. 1229, it was with the full consent and knowledge of claimants of Terramas side and due to the fact that Cor No. 3-1229 Terramas side was never established, or if so it has been entirely obliterated, and the claimants of the said Terramas side being under the impression that Cor No. 3-1229 laid east about 300 ft and north about 150 ft. from present Cor No. 3-1229.

Therefore I considered that the Arizona side be credited with full amount

of Discovery Tunnel, as this tunnel is intended for Main adit and the claimant has the full consent and knowledge of the claimants of the Terramas Lode Survey No. 1229, to proceed with development of said tunnel.

The fact that Cor. No. 3-1229 having been entirely obliterated, if ever set, reconstituted the filing of an "amended location certificate", and an "additional and amended location certificate" of the Arizona lode.

The surface embraced by the Arizona & New Mexico lodes, is about 800 ft higher than Chasco Creek. North side line of the Arizona lode is very rough and broken. Cor 1 is about 250 lower than Cor-4-1 which is on apex of ridge, which follows the south side line of Arizona for about 1000 ft then turned, running direct for Cor 1 north a hole which is on the apex of said ridge, dividing the west fork of Chasco Creek and the north fork of Yankee Gulch.

Discovery Tunnel, which is on the north slope of ridge if continued in its present course will tap shaft No. 2, which is on the south slope, about 150 ft deep, said shaft being about 75 ft lower than apex of ridge in direct course of tunnel. - Adjoining claim

The Terramas Lode Survey No. 1229, is owned by The Arizona Copper Company of Clifton.

To the north of the Arizona lode and to the west of the Terramas lode the ground is owned by A. D. McLean of Metcalf.

The claimants, if any, to the west of the Arizona Side and the New Mexico sides, are unknown.

The Mohican, North Dakota La Maria, El Capitan, and Comeda Survey 1033A, are owned by the Detroit Copper Mining Company of Missouri.

The Emma and Mexican Sides Survey 78, on the east of Arizona and New Mexico sides, are owned by L. F. Fassett and others.

Judging from present developments and surface indications the ledges of both the Arizona and New Mexico sides, extends throughout the center of their respective claims.

In making this survey particular attention was paid to the East end line of the Arizona and New Mexico sides, being identical with a portion of the west end lines of Emma and Mexican sides, Survey 78, and I find the courses and distances herein stated to be correct.

Posts were set at the respective intersections of the Terramas Side Survey No. 229 and North Dakota sides (unsurveyed) by request of the claimants to avoid any further controversy as to the location of their respective lines and points of intersections.

Note - The disagreement between the field notes and the original location certificate of the Arizona Side, with respect to the course of side lines, is due to the fact

9

that the monuments were so placed that in producing the side lines I found a portion of the work was entirely outside of the boundaries of said claim, and as the ground to the north and south of said claim was vacant, July 3-1900, an amended location certificate was filed.

The disagreement between the amended location certificate and the "Further and Amended Location Certificate" is due to errors in the amended location certificate

caused by a misunderstanding as to the exact position of Cor 3-1229, said corner being entirely obliterated if not established.

Instrument

This survey was made with a C.L. Berger and Sons, Mining Transit. The courses were deflected from the true meridian, as determined by direct observation on the Polaris. The distances were measured with a 200-foot tape.

R. J. Young
 Minn. Deputy Mineral Surveyor

FINAL OATHS FOR SURVEYS.

LIST OF NAMES.

A list of the names of the individuals employed by R. J. Young
 United States Deputy Mineral Surveyor, to assist in running, measuring, and marking the lines
 corners and boundaries described in the foregoing field notes of the survey of the mining claim
 of L. Grassmet
 known as the Arizona and New Mexico Lodes
 and showing the respective capacities in which they acted.

Witness to Mark of John Martiney

Charles Arnett
 Geo. G. Gaines

Charles Arnett....., Chairman.
John + Martiney....., Chairman.
 , Assman.
 , Flagman.

FINAL OATHS OF ASSISTANTS.

We, Charles Arnett
 and John Martiney, do solemnly swear that we assisted
R. J. Young, United States Deputy Mineral Surveyor, in marking the corners and
 surveying the boundaries of the mining claim of L. Grassmet

....., known as the Arizona
and New Mexico Lodes....., represented
 in the foregoing field notes as having been surveyed by said deputy mineral surveyor and under
 his direction; and that said survey has been in all respects, to the best of our knowledge and
 belief, faithfully and correctly executed, and the corner and boundary monuments established
 according to law and the instructions furnished by the United States Surveyor-General for
Arizona

Witness to Mark
 R. J. Young
 Charles Arnett

Charles Arnett....., Chairman.
John + Martiney....., Chairman.
 , Assman .
 , Flagman.

Subscribed and sworn to by the above-named persons before me
 this 11th day of October, 1900.

Charles H. Beck
 Notary Public

My Commission expires April 21st 1903.

POOR QUALITY

The following pages are scanned at the best possible quality setting. The original pages are of poor quality and this is the best possible reproduction.

FINAL OATH OF U. S. DEPUTY MINERAL SURVEYOR

I, R. J. Young, U. S. Deputy Mineral Surveyor, do solemnly swear that, in pursuance of instructions received from the United States Surveyor General for Arizona, dated June 9th 1900, I have, in strict conformity to the laws of the United States, the official regulations and instructions thereunder, and the instructions of said Surveyor General, faithfully and correctly executed the survey of the Mining Claim of L. F. Dawson, known as the Arizona and New Mexico Lode, situate in Copper Mountain Mining District, Graham County, Arizona, in Section _____, Township No. 4 S, Range No. 29 East and designated as Survey No. 1480, as represented in the foregoing field notes, which accurately show the boundaries of said mining claim as distinctly marked by monuments on the ground, and described in the attached copy of the location certificate, which was received by me from the Surveyor General with said instructions, and that all the corners of said survey have been established and perpetuated in strict accordance with the law, official regulations and instructions thereunder; and I do further solemnly swear that the foregoing are the true and original field notes of said survey and my report therein, and that the labor expended and improvements made upon said mining claim by claimant or _____ grantors are as therein fully stated, and that the character, extent, location and itemized value thereof are specified therein with particularity and full detail, and that no portion of said labor or improvements so credited to this claim has been included in the estimate of expenditures upon any other claim.

R. J. Young
U. S. Deputy Mineral Surveyor.

Subscribed and sworn to by the said R. J. Young
U. S. Deputy Mineral Surveyor, before me Charles H. Beck
this 11th
day of October 1900.

My Commission expires April 21st 1903.
Charles H. Beck
Notary Public

Affidavit of Five Hundred Dollars Improvements.

We, J. F. Nicolls, and Isaac N. Stevens

of lawful age, being first duly sworn according to law, depose and say: that we are acquainted with the Arizona mining claim, situate in Copper Mountain Mining district, Graham County, Arizona Territory, for which L. Frausman

has made application for survey prior to application for patent under the provisions of the Act of Congress, approved May 10, 1872; and that the labor done and improvements made thereon by the applicant and grantor exceed Five Hundred Dollars in value, and further that we are not personally interested in said mine.

J. F. Nicolls
Isaac N. Stevens

TERRITORY OF ARIZONA,
County of Graham } ss:

Sworn to and subscribed before me, this 11th day of October, 1900

My Commission expires April 21st 1903.

Charles H. Beck
Notary Public.

Affidavit of Five Hundred Dollars Improvements.

We, J. F. Niccolis, and Joas N. Stevens

of lawful age, being first duly sworn according to law, depose and say: that we are acquainted with the New Mexico mining claim, situate in Copper Mountain Mining district, Graham County, Arizona Territory, for which L. F. Rowson

has made application for survey prior to application for patent under the provisions of the Act of Congress, approved May 10, 1872; and that the labor done and improvements made thereon by the applicant and grantor exceed Five Hundred Dollars in value, and further that we are not personally interested in said mine.

J. Niccolis
Joas N. Stevens

TERRITORY OF ARIZONA,
County of Graham } ss:

Sworn to and subscribed before me, this 11th day of October, 1900

My Commission expires April 27th 1903.

Charles H. Beck
Notary Public

LOCATION CERTIFICATE-LODE CLAIM.

16

Territory of Arizona |
 County of Graham, | SS:

KNOW ALL MEN BY THESE PRESENTS. That L.FRAISSINET, the undersigned, has this 21st day of July, 1897, located and claimed and by these presents does locate and claim by right of discovery and location in compliance with the mining acts of Congress approved May 10th 1872 and all subsequent acts and with local customs laws and regulations, 1500 linear feet and horizontal measurements of the Arizona Lode vein ledge or deposit along the vein thereof with all its dips angles variations as allowed by law, together with three hundred feet on the northerly side and three hundred feet on the southerly side of the middle of said vein at the surface, so far as can be determined from present developements, and all veins, lodes, ledges or deposits, and surface ground within the lines of said claim, thirteen hundred feet running westerly from center of discovery shaft and two hundred feet running easterly from center of discovery shaft. Said discovery

shaft

being situate upon said lode, vein ledge or deposit and within the lines of said claim in the Copper Mountain Mining District, County of Graham, Territory of Arizona, described by meets and bounds as follows to-wit:- Beginning at Corner No.1 being identical with the southwest corner of the Emilia patent: thence in a northwesterly direction along the westerly end line of the Emilia patent, 600 hundred feet to corner No.2, being identical with the northwest corner of the Emilia patent: thence in a westerly direction along the line paralell *to* ~~with~~ the south end line of the Terrassas Patent, 1500 feet to corner No.3; thence in a southwesterly direction 600 feet to corner No.4; thence in an easterly direction 1500 feet to Corner No.1, the place of beginning.

Witnesses:

(signed) L.FRAISSINET (Locator)

Wythe Denby

George Smith.

*Recorded at the request of L Fraissinet Aug 2nd 1897
 at 12 o'clock M.*

*P. Michelena
 Recorder*

THE NATIONAL ARCHIVES

1918

RECORDS OF THE DEPARTMENT OF THE INTERIOR

GENERAL INVESTIGATION OF THE LANDS BELONGING TO THE UNITED STATES

REPORT OF THE COMMISSIONER OF THE GENERAL LAND OFFICE

FOR THE YEAR ENDING JUNE 30, 1918

PREPARED UNDER THE DIRECTION OF THE SECRETARY OF THE INTERIOR

BY THE COMMISSIONER OF THE GENERAL LAND OFFICE

WASHINGTON: GOVERNMENT PRINTING OFFICE: 1918

1918

1918

1918

1918

1918

1918

1918

1918

1918

1918

1918

1918

1918

1918

1918

1918

1918

1918

1918

1918

1918

1918

1918

1918

1918: "Spull-Whitman" 2 for transfer of to 1918
M. J. [unclear] 1918

91
May 10 1918
Records of [unclear] on page
of the [unclear] of [unclear]
Dedra Guckelera
Big Tree [unclear] [unclear]

(Account) [unclear] [unclear]

[unclear]

[unclear]

1918

Territory of Arizona)
County of Graham) SS.
Office of Co. Recorder)

I, PEDRO MICHELENA, County Recorder of the County of Graham, Territory of Arizona, DO hereby certify that the foregoing is a full, true, complete and correct copy of the "Arizona" Lode Mining Claim, in Copper Mountain Mining District, in said County and Territory, as the same appears of record at folio 282 et seq. of Book 9 "Record of Mines" records of said County.

Given under my hand and seal of Office this the 28th. day of May A D 1900.



Pedro Michelena

County Recorder, Graham County, Arizona.

Territory of Arizona)
 County of Graham) SS.

Know all men by these presents That L. Fraissinet, the undersigned, has this the 3rd. day of July, 1900, amended, located and claimed and by these presents does amend, locate and claim, by right of discovery and ^{amended} location, in compliance with the mining acts of Congress, approved May 10, 1872, and all subsequent acts, and with local customs, laws and regulations, 1500 linear feet and horizontal measurements, on the ARIZONA lode, vein, ledge or deposit, along the vein thereof, with all its dips angles and variations, as allowed by law, together with 300 feet on each side of the middle of said vein, lead, lode or deposit, at the surface, so far as can be determined from present developments all veins, lodes, ledges or deposits and surface ground within the lines of said claim, 248 feet running easterly from center of discovery point, in tunnel and 1252 feet running westerly from center of discovery point, said discovery point being situate upon said lode, vein, ledge or deposit and within the lines of said claim, in Copper Mountain Mining District, County of Graham, Territory of Arizona, described by metes and bounds as follows, to-wit:—BEGINNING AT A MONUMENT OF STONES being at a point in easterly direction, 248 feet from discovery shaft, (at which this notice is posted) being the center of the east end of said claim, Thence in a northerly direction 300 feet to a monument of stones, being the northeast corner, being identical with the South East corner of the Terrasas Lot 1229, Thence in a westerly direction 750 feet to a monument of stones, being the center of the north side line & being the center of the south side line of the Terrasas, Thence in a westerly direction 750 feet to a monument of stones, being the north west corner of said claim and being the south west corner of the Terrasas; Thence in a southerly direction 300 ft. to a monument of stones being the center of the west end line of said claim; Thence in a southerly direction 300 feet to a monument of stones, being the south west corner of said claim & being identical with the north west corner of the

NEW MEXICO; Thence in a easterly direction 750 feet to a monument of stones, being the center of the south side line and being identical with north side center monument of the New Mexico; Thence in a easterly direction 750 feet to a monument of stones, being the south east corner of said claim and being identical with north east corner of New Mexico; and being on the end line of the EMELIA patent and 162 feet northerly from cor. post marked E no.3 and M no.5; Thence in a northerly direction 300 feet to place of beginning. This further and amended certificate of location is made without waiver of any previously acquired rights but for the purpose of correcting any errors in the original location, description or record.

Witness: R J Young
Farwell Barton

L. Fraissinet

Recorded at the request of L. Fraissinet, July 7th. 1900, at 9 0' c. A M.

Pedro Michelena,
County Recorder.

Territory of Arizona)
County of Graham) SS
Office of Co. Recorder)

I, PEDRO MICHELENA, County Recorder of the County of Graham, Territory of Arizona, DO hereby certify that the foregoing is a full, true, complete and correct copy of the Certificate of Amended Location of the ARIZONA LOPE Mining claim in the Copper Mountain Mining District, in said County and Territory, as the same appears of record at folio 456 et seq. of Book No. 12 "Mining Records" records of said County.

Given under my hand and seal of Office this the 10th day of July, A D 1900.



Pedro Michelena
County Recorder, Graham County, Arizona.

TERRITORY OF ARIZONA #
S.S.
COUNTY OF GRAHAM #
#

Know all men by these presents, That L. Fraissinet, the undersigned, has this the 25th day of September 1900, amended located and claimed and by these presents does amend locate and claim, by right of discovery and this additional and amended location certificate, in compliance with the Mining acts of Congress, approved May 10th-1872, and all subsequent acts, and with local customs, laws and regulations 1500 linear feet and horizontal measurements, on the Arizona lode, Vein, ledge or deposit, along the vein thereof, with all its dips angles and variations as allowed by law, together with 300 feet on each side of the middle of said vein, lead, lode or deposit, at the surface so far as can be determined from present developments on veins, lodes, ledges or deposits, and surface ground within the lines of said claim. 248 feet running S. 82 degrees 34 minutes E. from centre of discovery point in tunnel and 1252 feet running N. 82 degrees 34 W. from centre of discovery tunnel said discovery point being situate upon said lode, vein ledge or deposit and within the lines of said claim, in Copper Mountain Mining District County of Graham Territory of Arizona described by metes and boundaries as follows to wit;

Beginning at a monument of stones being at a point in a S. 82 degrees 34 E. from discovery tunnel, (at which this notice is posted) being the centre of the East end of said claim Thence N. 3 degrees 26 minutes E. 300.75 ft to a monument of stones, whence U.S.M.M. No. 3. bears N. 13 degrees 21 minutes W. -3647.8, whence the S.W. Cor. Terrass as 3-1229 bears S. 55 degrees 10 W. -428.1 ft. Thence N. 82 degrees 34 minutes W. 750 ft. to a monument of stones being the centre of the North side line Thence N. 82 degrees 34 minutes W. 750 ft. a monument of stones being the N.W. Cor. of said claim. Thence S. 3 degrees 26 minutes W. 300.75 ft. to a monument of stones being the centre of the West end line of said claim, Thence S. 3 degrees 26 minutes W. -300.75 ft. to a monument of stone being the S.W. Cor. of said claim and identical with the N.W. Cor. of the New Mexico Mining Claim. Thence S. 82 degrees 34 minutes E. 750.00 ft. to a monument of stones being the centre of the South side line of said claim, and identical with the centre North side line of New Mexico Mining Claim, Thence S. 82 degrees 34 minutes E. -750 ft. to a monument of stones being the S.E. Cor. of said claim and identical with the N.E. Cor. of New Mexico Mining Claim, Thence N. 3 degrees 26 E. 300.75 ft. to place of begining, whence the N.E. Cor. of Emelia Patent, E. No, 5. bears North 3 degrees 26 minutes E. 409.7 ft.

This being the same lode originally located on the 21st day of July 1899 and Recorded on Aug. 2nd. 1897 in Record of Mines Page 282 in Book 9 in the Office of the Recorder of Graham County Territory of Arizona.

This further ~~and~~ additional and amended certificate of location is made without waiver of any personal aquired rights, but for the purpose of correcting any errors in the original located, description on record.

L. Fraissinet.

Witness.

R. J. Young
Juan Martinez

County of Graham #
S.S.
Territory of Arizona #
#

21

I Pedro Michelena, County Recorder
of Graham County Territory of Arizona do hereby certify that the
foregoing is a full and true copy of the Arizona Lode Mining claim
as the same appears of record at folio 18 at sig. of Book 13
Mining Records records of said County-

Given under my hand and seal of Office
this 2nd. day of October A.D. 1900.



Pedro Michelena

County Recorder.

LOCATION CERTIFICATE
Lode Claim.

Territory of Arizona)
) SS
County of Graham.)

This Mining Claim the name of which is the NEW MEXICO Mining Claim,situate on lands belonging to the United States of America and in which there are valuable mineral deposits,was entered upon and located for the purpose of exploration and purchase,by L. Fraissinet, the undersigned, on the 3rd.day of July, 1900.The length of this claim is 1500 feet and I claim 200 feet in a easterly direction and 1300 feet in a westerly direction from the center of the discovery shaft at which this notice is posted,lengthwise of the claim,together with 300 feet width of the surface grounds on each side of the center of said claim.The general course of the lode,deposit and premises is from the east to the west.

This claim is situated and located in the Copper Mountain Mining District,Graham County,Arizona,and more particularly described as follows,to-wit:-Beginning at a monument of stones at a point in a easterly direction,200 feet from the center of the discovery shaft (at which this notice is posted) being the center of the east end line of said ---,and being on the west end line of the Mexican patented claim,138 ft. southerly from cor.post marked M No.5 and E No.3;Thence in a northerly direction 300 feet to a monument of stones,being the N E cor.of said---and on the west end line of the Amelia patented claim and being 162 feet in a northerly direction from post marked M No.5 and E No.3;Thence in a westerly direction 750-- to a monument of stones,being identical with the south side line center of the Arizona;Thence in a westerly direction 750-- to a monument of stones,being the N W. corner of said claim which is identical with the S W.corner of the Arizona;Thence in a southerly direction 300 feet to a monument of stones,being the center of the west end line;Thence in a southerly direction 300 feet to a monument of stones,being the SW corner of said claim;Thence in a easterly direction 750 feet to a monument of stones,being the center of the south side line;Thence in a easterly direction 750 feet to a monument of stones,being the S E corner of said claim,and on the west end line of the

CLAIMS situated on lands patented to the United States of America
THIS MINING CLAIM THE NAME OF WHICH IS THE NEW MEXICO MINING
COUNTY OF GRAHAM)
Territory of Arizona) SS

LODE CLAIM
LOCATION CERTIFICATE

22

Mexican patented claim & being 162 feet from corner post marked
M.No.3;Thence in a northerly direction 300 feet to place of begin-
ning.This claim lies south of and is coincident with the Arizona
& is west of & adjoining the the west end lines of the Mexican
and Emelia.

Dated and posted on the ground this the 3rd.day of July 1900.

Witness: R J Young
Farwell Barton
L.Fraissinet.

Recorded at request of L.Fraissinet, July 7th.1900, at 9 0'c.A M.
Pedro Michelena, County Recorder.

Territory of Arizona)
County of Graham) SS.
Office of Co.Recorder)

I, PEDRO MICHELENA, County Recorder of the County of Graham,
Territory of Arizona, DO hereby certify that the foregoing is a
full, true, complete and correct copy of the Certificate of Loca-
tion of the NEW MEXICO Lode Mining claim, in the Copper Mountain
Mining District, i Graham County Arizona, as the same appears of
record at folio 457 et seq.of Book No.12 "Mining Records" records
of said county.

Given under my hand and the seal of the Recorder's Office
hereto attached, this the 10th day of July, 1900.



Pedro Michelena
County Recorder, Graham County, Arizona.

New Mexico
June

Mexican patented claim & being 162 feet from corner post marked M.No.3;Thence in a northerly direction 300 feet to place of beginning.This claim lies south of and is coincident with the Arizona & is west of & adjoining the the west end lines of the Mexican ~~ad~~ and Emelia.

Dated and posted on the ground this the 3rd.day of July 1900.

Witness: R J Young
Farwell Barton

L.Fraissinet.

Recorded at request of L.Fraissinet, July 7th.1900, at 9 O'c.A M.
Pedro Michelena, County Recorder.

Territory of Arizona)
County of Graham) SS.
Office of Co.Recorder)

I, PEDRO MICHELENA, County Recorder of the County of Graham, Territory of Arizona, DO hereby certify that the foregoing is a full, true, complete and correct copy of the Certificate of Location of the NEW MEXICO Lode Mining claim, in the Copper Mountain Mining District, i Graham County Arizona, as the same appears of record at folio 457 et seq. of Book No.12 "Mining Records" records of said county.

Given under my hand and the seal of the Recorder's Office hereto attached, this the 10th day of July, 1900.



Pedro Michelena
County Recorder, Graham County, Arizona.

(4-687.)

Surveyor General's Certificate of Approval of Field Notes and Survey of Mining Claim.

Department of the Interior,

Office of U. S. Surveyor General,

Tucson, Arizona.

Nov. 13-1900., 18

I, U. S. Surveyor General for Arizona.

do hereby certify that the foregoing and hereto attached Field Notes and Return of the

Survey of the Mining Claim of L. Fraissinet,

known as the

Arizona and New Mexico lodes,

situate in Copper Mountain mining district,

Graham County, Arizona.

in Section approx, Township No. 4 S, Range No. 29 East

(fractional), designated as Survey No. 1480.

executed by R. J. Young., U. S. Deputy Mineral

Surveyor, Sept. 24-28-1900., 18 , under my instructions dated

June 9. 1900., 18 , have been critically examined and the

necessary corrections and explanations made, and the said Field Notes and Return, and

the Survey they describe, are hereby approved. A true copy of the copy of the location

certificate filed by the applicant for survey is included in the field notes.

George Christ

U. S. Surveyor General for Arizona.

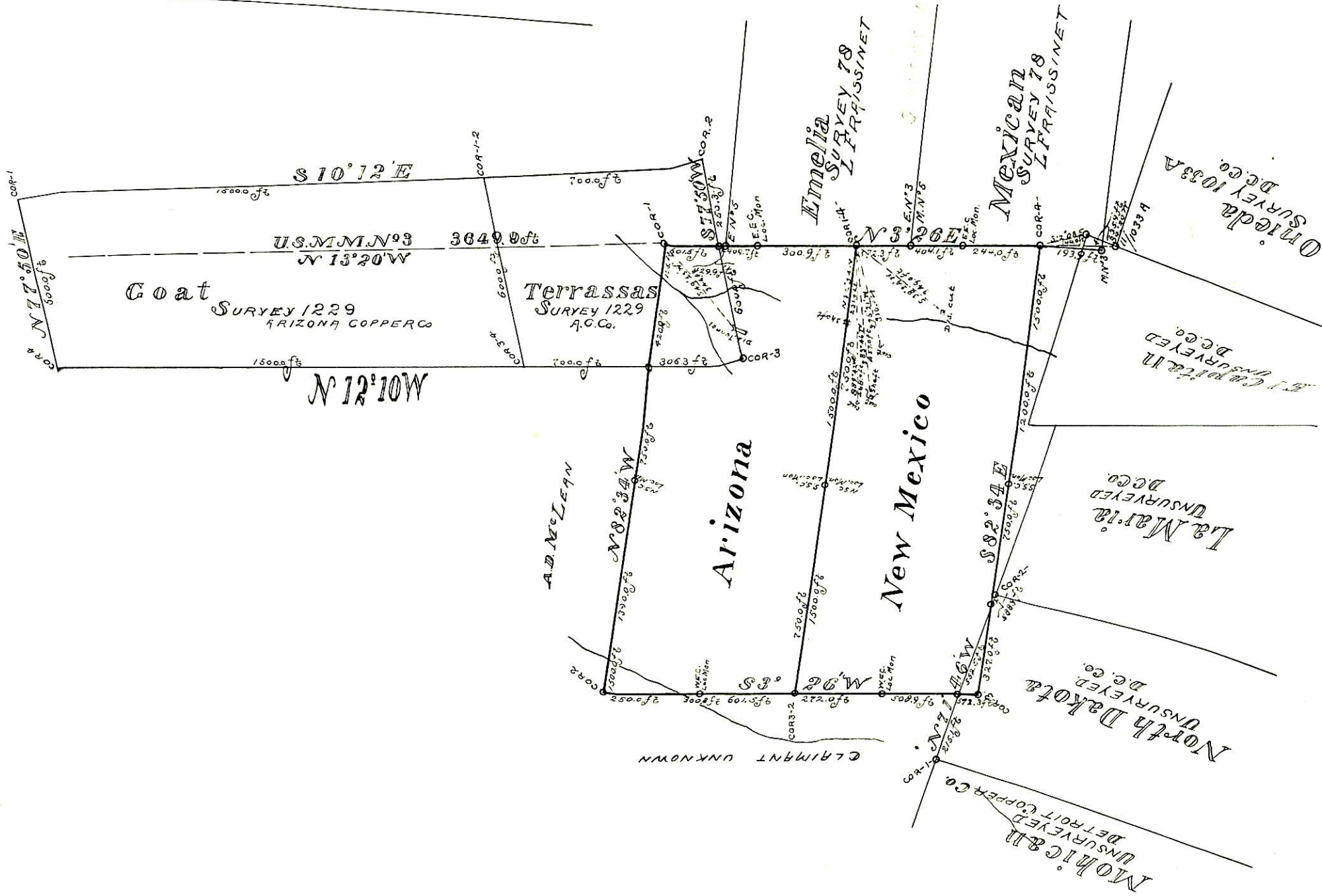

SURVEY No 1480
 Copper Mount, M. D.
 Graham County, Ariz.
 Surveyed Sept 24-28-1900.
 by - *R. B. Young*
 U.S. Deo. Min. Surveyor

(4-687.)

Surveyor General's Certificate of Approval of Field Notes and Survey of Mining Claim.

Department of the Interior,

Office of U. S. Surveyor General,

Tucson, Arizona.

Nov. 13-1900., 18

I, U. S. Surveyor General for *Arizona.*,

do hereby certify that the foregoing and hereto attached Field Notes and Return of the Survey of the Mining Claim of *L. Fraissinet.*

....., known as the

Arizona and New Mexico lodes,
situate in *Copper Mountain* mining district,

Graham County, *Arizona.*

in Section *approx.*, Township No. *4 S.*, Range No. *29 East*

(fractional), designated as Survey No. *1480.*

executed by *R. J. Young.*, U. S. Deputy Mineral

Surveyor, *Sept. 24-28-1900*, 18

June 9, 1900., 18

, have been critically examined and the necessary corrections and explanations made, and the said Field Notes and Return, and

the Survey they describe, are hereby approved. A true copy of the copy of the location

certificate filed by the applicant for survey is included in the field notes.

George Christ

U. S. Surveyor General for *Arizona.*