

**MS**  
-

**0**

**1**

**4**

**8**

**2**



Sept. 29-1900.  
Bull 29-1900.  
Filed B. G. 1900  
Gen. Col. 29-1900

Plotted Oct 21  
S.F.F.

(4-683.)

Mineral Survey No. 1482

Lot No. \_\_\_\_\_

Prescott Land District.

### FIELD NOTES

OF THE SURVEY OF THE MINING CLAIM OF

T. V. Keam, T. A. Mc Elmell,

D. M. Riordan, A. M. Stephen

KNOWN AS THE Keam's Cañon Arizona

"Blue Gown"

Butte Valley Mining District,

Cocouino County, Arizona

Section unsurveyed, Township 37 N, Range 8 E (approx.)

Surveyed under instructions dated June 19, 1900

by Godfrey Sykes  
U. S. Deputy Mineral Surveyor.

Claim located Sept 16, 1882

Survey commenced July 24, 1900

Survey completed July 24, 1900

6-100

Address,

T. V. Keam.

Keams Cañon, Arizona.

# PRELIMINARY OATHS OF ASSISTANTS IN SURVEY OF MINING CLAIM.

*Chas C McLean* and

do solemnly swear that we will well and faithfully execute the duties of chain carriers; that we will level the chain upon even and uneven ground and plumb the tally-pins, either by sticking or dropping the same; that we will report the true distance to all notable objects, and the true length of all lines that we assist in measuring, to the best of <sup>my</sup> skill and ability, and in accordance with instructions given <sup>me</sup> us, in the survey of

the Mining Claim of *Thomas V. Keam*  
*Keam's Cañon, Arizona*, known as the  
*Blue Gown*  
situate in *Butte Valley* mining district,  
*Cocconino* County, *Arizona*  
in Section \_\_\_\_\_, Township No. \_\_\_\_\_, Range No. \_\_\_\_\_

*Chas C McLean*, Chainman.

\_\_\_\_\_, Chainman.

Subscribed and sworn to by the above-named persons before me this *18th* day of *July*, 1900, 18\_\_

*W. H. Hussey*  
Clerk District Court

I, \_\_\_\_\_, do solemnly swear that I will well and truly perform the duties of axeman, in the establishment of corners and other duties, according to instructions given me and to the best of my skill and ability, in the survey of the Mining Claim of \_\_\_\_\_

known as the \_\_\_\_\_,  
more fully described in the preceding affidavit.

\_\_\_\_\_, Axeman.

Subscribed and sworn to by the said \_\_\_\_\_  
before me this \_\_\_\_\_ day of \_\_\_\_\_, 18\_\_

I, *H. Hussey*, do solemnly swear that I will well and truly perform the duties of flagman, in the establishment of corners and other duties, according to instructions given me and to the best of my skill and ability, in the survey of the Mining Claim of *Thomas V. Keam*

known as the *Keam's Cañon Arizona*  
*Blue Gown*,  
more fully described in the preceding affidavit.

*H. Hussey*, Flagman.

Subscribed and sworn to by the said *H*  
*Hussey* before me this *18th* day of

*July*, 1900, 18\_\_  
*W. H. Hussey*  
Clerk District Court





Survey No. 1482.

BLUE GOWN Lode.

Feet

3

Beginning at Cor. No. 1,

Identical with corner of location.

A block of red sandstone, 28"x15"x3", set in ground 12",  
marked 1-1482, with mound of stone.

Whence,

U. S. Location Monument No 1 bears S  $3^{\circ}$ -0' W., dist 1316 ft.

A pinon tree 15" diam, marked B. T. 1-1482, bears S  $11^{\circ}$ -15' E.  
dist 69 feet.

A cedar tree 7" diam, marked B. T. 1-1482, bears S  $47^{\circ}$ -50' W.  
dist 52.7 feet.

Thence N.  $43^{\circ}$  E., Var.  $14^{\circ}$ -30' E.

265 To point of rocks on line,

600 To Cor. 2., Identical with mound of stone marking corner of  
location.

A block of red sandstone, 28"x10"x8", set in ground 12",  
marked 2-1482. with mound of stone.

Whence, a x on cedar stump 12" diam, 4 ft high, marked B. S.  
2-1482, bears N.  $10^{\circ}$ -35' E., dist 11.5 feet.

A stake, claimant unknown, bears S.  $20^{\circ}$ -08' E., dist 4 feet.

Thence N.  $47^{\circ}$ -0' W., Var.  $14^{\circ}$ -30' E.

1500 To Cor. 3

Stake marking location corner found overthrown but virtually  
identical with corner of survey.

A block of red sandstone, 30"x16"x3", set in ground 18",  
marked 3-1482. with mound of stone.

Whence a x on pinon tree 14" diam, marked B. T. 3-1482,  
bears N.  $78^{\circ}$ -55' E., dist 18.6 feet.

Feet

A x on cedar tree 10" diam, marked B. T. 3-1482, bears N. 32°-58' W., dist 218 feet.

Thence S. 43° W., Var. 14°-20' E.

600 To Cor. 4., identical with corner of location.

A block of red sandstone 30x18"x3", set in ground 12", marked 4-1482, with mound of stone.

Whence a x on cedar tree 12" diam., marked B. T. 4-1482, bears N. 77°-45' W., dist 25.5 feet.

A x on cedar tree 14" diam., marked B. T. 4-1482, bears S. 33°-40' W., dist 61 feet.

Thence S. 47° E., Var. 14°-20' E.

800 To point on line, Whence,

Discovery Monument on claim bears N 76°-23' E, dist 362.6 ft.

Shaft No. 1. bears N.73°-25'E. dist 370.5 ft

*cut*

" " " 2. " " N.78°-48'E. " "383 "

" " " 3. " " N.74°-46'E. " "422.7 "

→ " " " 5. " " N.73°-25'E. " "361 "

" " " A " " N.82°-06'E. " "348 "

1500 To Cor. 1. and place of beginning.

Location.

This claim is located on unsurveyed land, approximately in Twp. 37N, Range 8E.

The ore matter on this claim occurs as a rather badly defined mass, showing little evidence of walls, but having a general direction, as shown by out-croppings, of S 47° E. <sup>and N. 47° W.</sup> from Discovery Monument.

AREA.

Area of BLUE GOWN Lode.....20.660 Acres.

No evidence of adjoining or conflicting claims was found on this claim except a shaft sunk by unknown claimants, as described in these notes below.

Expenditure of Five Hundred Dollars.

I certify that the value of the labor & improvements upon this claim placed thereon by the claimant & his grantors, is not less than five hundred dollars, and that said improvements consist of,

An open cut (No.1), 12x15x6 ft deep,

Value \$325.

A prospect shaft (No.2), 8x10x4 ft deep,

Value \$95.

A prospect hole (No.3), 4x4x3 ft deep,

Value \$12.

A shaft (No.4), 4x6x10 ft deep,

Value \$70.

Other improvements;

A shaft (No.5), claimant unknown, 11x6.6x11 ft deep.

Instrument:- The survey was made with a Gurley Engineer's transit, with solar attachment.

The courses were deflected from the true meridian as determined by solar observations.

The distances were measured with 100 foot steel tape.



U. S. Deputy Mineral Surveyor.

Survey no 1482

6

"Blue Gown" Lodge Lat  $36^{\circ} 37' N$ .

settings for solar observations

July 24 1900

Sun's declination  $9^{\circ} \text{ app. } N$ .

$N 19^{\circ} - 55' - 28.7$

Cor 1

hourly diff -  $31.33$

10.30. a.m. Standard Mountain Time.

$$31.33 \times 5.5 = 2.51''$$

correction for refraction  $20''$

observed var.  $14^{\circ} 30'$

Cor 2,

12. noon.

$$31.33 \times 7 = 3.39''$$

correction for refraction  $16''$

observed var  $14^{\circ} 30'$

Cor 3.

3. P. M.

$$31.33 \times 10 = 5.13''$$

correction for refraction  $28''$

observed var  $14^{\circ} 20'$

Cor 4

no setting. cloudy.



# FINAL OATHS FOR SURVEYS.

## LIST OF NAMES.

A list of the names of the individuals employed by Godfrey Sykes  
 United States Deputy Mineral Surveyor, to assist in running, measuring, and marking the lines  
 corners and boundaries described in the foregoing field notes of the survey of the mining claim  
 of T. V. Kean, T. A. Mc Elmelle, D. M. Nordan  
 known as the "Blue Gown" & A. M. Stephen  
 and showing the respective capacities in which they acted.

Chas. Mc Lean, Chainman.  
 \_\_\_\_\_, Chainman.  
 \_\_\_\_\_, Axman.  
H. Hussey, Flagman.

## FINAL OATHS OF ASSISTANTS.

We, Chas. Mc Lean  
 and H. Hussey, do solemnly swear that we assisted Godfrey  
Sykes, United States Deputy Mineral Surveyor, in marking the corners and  
 surveying the boundaries of the mining claim of T. V. Kean,  
T. A. Mc Elmelle, D. M. Nordan,  
& A. M. Stephen, known as the  
Blue Gown, represented  
 in the foregoing field notes as having been surveyed by said deputy mineral surveyor and under  
 his direction; and that said survey has been in all respects, to the best of our knowledge and  
 belief, faithfully and correctly executed, and the corner and boundary monuments established  
 according to law and the instructions furnished by the United States Surveyor-General for  
Arizona.

Chas Mc Lean, Chainman.  
 \_\_\_\_\_, Chainman.  
 \_\_\_\_\_, Axman.  
H Hussey, Flagman.

Subscribed and sworn to by the above-named persons before me  
 this 18 day of September, 1900.

My Notarial Commission  
will expire Sept. 25/1900

E. S. Sosney  
Notary Public



FINAL OATH OF U. S. DEPUTY MINERAL SURVEYOR

I, Godfrey Sykes, U. S. Deputy Mineral Surveyor, do solemnly swear that, in pursuance of instructions received from the United States Surveyor General for Arizona, dated June 19 1900, I have, in strict conformity to the laws of the United States, the official regulations and instructions thereunder, and the instructions of said Surveyor General, faithfully and correctly executed the survey of the Mining Claim of T. V. Keam, T. A. Mc Elmeel, D. M. Jordan & A. M. Stephen known as the "Blue Gown", situate in Butte Valley Mining District, Cocorino County, Arizona, in Section \_\_\_\_\_, Township No. \_\_\_\_\_, Range No. \_\_\_\_\_ and designated as Survey No. 1482, as represented in the foregoing field notes, which accurately show the boundaries of said mining claim as distinctly marked by monuments on the ground, and described in the attached copy of the location certificate, which was received by me from the Surveyor General with said instructions, and that all the corners of said survey have been established and perpetuated in strict accordance with the law, official regulations and instructions thereunder; and I do further solemnly swear that the foregoing are the true and original field notes of said survey and my report therein, and that the labor expended and improvements made upon said mining claim by claimant or his grantors are as therein fully stated, and that the character, extent, location and itemized value thereof are specified therein with particularity and full detail, and that no portion of said labor or improvements so credited to this claim has been included in the estimate of expenditures upon any other claim.

Godfrey Sykes  
U. S. Deputy Mineral Surveyor.

Subscribed and sworn to by the said Godfrey Sykes  
U. S. Deputy Mineral Surveyor, before me E. S. Bosney  
Notary Public this 18<sup>th</sup>  
day of September 1900

E. S. Bosney  
Notary Public

~~Subscribed by me~~  
My Notarial Commission  
will expire Sept. 25 1900

Affidavit of Five Hundred Dollars Improvements.

we, Chas Mc Lean, and H Hussey  
of lawful age, being first duly sworn according to law, depose and say: that we are  
acquainted with the "Blue Gown" mining claim, situate  
in Butte Valley Mining district, Cocconino County,  
Arizona Territory, for which Thos V. Kean  
Kean's Cañon Arizona  
has made application for survey prior to application for patent under the provisions  
of the Act of Congress, approved May 10, 1872; and that the labor done and improve-  
ments made thereon by the applicant and his grantors exceed Five Hundred  
Dollars in value, and further that we are not personally interested in said mine.

Chas Mc Lean  
H Hussey

TERRITORY OF ARIZONA, }  
County of Cocconino } ss:

Sworn to and subscribed before me, this 18<sup>th</sup>  
day of September, 1900

E. S. Gosney  
Notary Public  
My Notarial Commission  
will expire Sept. 25<sup>th</sup> 1900



"BLUE GOWN".

NOTICE OF LOCATION.

We the undersigned citizens of the United States claim 1500 feet on this lead vein or deposit of rock in place bearing precious mineral.

Commencing at this monument and running 500 feet in an Easterly direction and 1000 feet in a Westerly direction together with 300 feet on each side of the centre of said vein for mining purposes.

This claim is situated about 40 miles S.S.W.from Navajo Mt. and about 40 miles N.W.from Moen Kopei. The nearest known claim is the "Twelve Apostles" bearing N.W.distant one half mile. This claim shall be known as the "Blue Gown".

Dated on the ground this 16th day of Sept.1882.

T.V.KEAM  
T.A.McELMELL  
D.M.RIORDAN  
A.M.STEPHEN.

Filed and recorded at request of D.M.Riordan, September 28th, A.D.1882 at 10.15 O'clock A.M. in Book 14 of Mines, Page 515, Records of Yavapai County, Arizona.

By D.S.Feichtel, Deputy. William Wilkerson,  
County Recorder.

\*\*\*\*\*

Territory of Arizona, §  
County of Yavapai, §  
I, W.I. JOHNSON, County Recorder in and for the County of

Yavapai in the Territory of Arizona and Custodian of the Records hereby certify, that I have compared the above and foregoing and the same is a full, true and correct copy of the original and the same is a full, true and correct copy of the original of the "Blue Gown" Mining Claim as the same appear in my office in Book 14 of Mines, Page 515, Records of Arizona.



In Witness Whereof I have hereunto set my hand and affixed this the 19th day of July, A.D.1899.

*W.I. Johnson*  
County Recorder.



By *C.L. Avery* Deputy.

(4-687.)

# Surveyor General's Certificate of Approval of Field Notes and Survey of Mining Claim.

Department of the Interior,

Office of U. S. Surveyor General,

*Tucson Arizona.*

*January 3. 1901., 18*

I, U. S. Surveyor General for *Arizona.*,

do hereby certify that the foregoing and hereto attached Field Notes and Return of the

Survey of the Mining Claim of *Thomas V. Keam, J. A. McElmill,*

*D. M. Riordan and A. M. Stephen*

....., known as the

*Blue Gown*

situate in *Butte Valley* mining district,

*Cocconino* County, *Arizona.*

in ~~Section~~ (unsurveyed), Township No. *37 N.*, Range No. *8 E. (approx.)*

....., designated as Survey No. *1482*

executed by *Godfrey Dykes.*, U. S. Deputy Mineral

Surveyor, *July 24. 1900., 18*, under my instructions dated

*June 19. 1900., 18*, have been critically examined and the

necessary corrections and explanations made, and the said Field Notes and Return, and

the Survey they describe, are hereby approved. A true copy of the copy of the location

certificate filed by the applicant for survey is included in the field notes.

*George Christ*

U. S. Surveyor General for *Arizona*



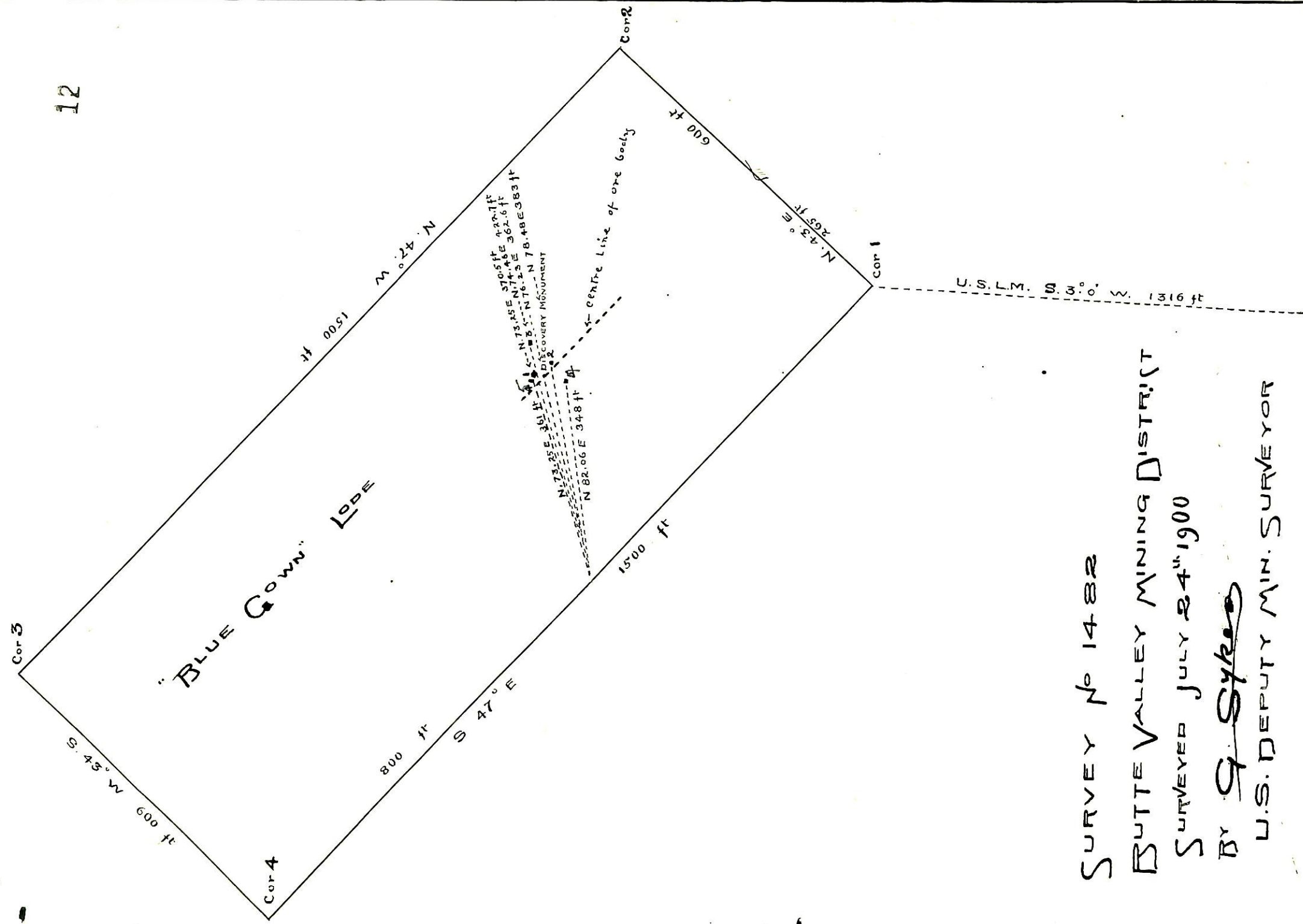

SURVEY No 14822  
 BUTTE VALLEY MINING DISTRICT  
 SURVEYED JULY 24<sup>th</sup> 1900  
 BY *G. Sykes*  
 U.S. DEPUTY MIN. SURVEYOR

UNITED STATES DEPARTMENT OF THE INTERIOR 9605 (956)  
BUREAU OF LAND MANAGEMENT M.S. 1482  
ARIZONA STATE OFFICE

---

NOTICE OF CANCELLATION OF MINERAL SURVEY

The BLUE GOWN lode, Mineral Survey No. 1482, located in approx. section 26, Township 38 North, Range 9 East (unsurveyed), Gila and Salt River Meridian, Arizona, is hereby canceled.

This claim has not been filed with the Arizona State Office, Bureau of Land Management, in accordance with Section 314, 90 STAT. 2769, (43 U.S.C. 1744).

This cancellation was necessitated to clear the record.

The Mineral Survey Plat should be noted as follows:

"BLUE GOWN lode, M.S. 1482, was canceled January 12, 2009, by memo 9605 (956) M.S. 1482, which is now a part of the original field notes."

January 12, 2009  
Date

Stephen H. Hansen  
Chief Cadastral Surveyor of Arizona



# POOR QUALITY

The following pages are scanned at the best possible quality setting. The original pages are of poor quality and this is the best possible reproduction.