

MS
-

0

1

4

8

4

271100
Sept 29-1900
Prescott
Sept 29-1900

(4-683.)

Mineral Survey No. 1484

Lot No. _____

Prescott Land District.

FIELD NOTES

OF THE SURVEY OF THE MINING CLAIM OF

T. V. Kean, and J. Johnston,

A. M. Stepler, T. A. McElmott

Kean's Cañon Arizona

KNOWN AS THE

Nar - Sus - See

Butte Valley Mining District,

Cocouino County, Arizona

Section unsurveyed Township 37 N, Range 8 E Approx.

Surveyed under instructions dated June 19, 1900

by George Sykes
U. S. Deputy Mineral Surveyor.

Claim located Jan 4th 1883

Survey commenced July 28, 1900

Survey completed July 30, 1900

6-180

Address

T. V. Kean,

Kean's Cañon Arizona

Oct 29 1900
Sept 29 1900
Feb 11 1900
Feb 27 1900

(4-683.)

Mineral Survey No. 1484

Lot No. _____

Prescott Land District.

FIELD NOTES

OF THE SURVEY OF THE MINING CLAIM OF

T. V. Kean, ~~and J. Johnston,~~
~~A. M. Stephen,~~ ~~T. A. Mc Elmett~~
Kean's Cañon Arizona

KNOWN AS THE

Kan - Sus - See

Butte Valley Mining District,

Cocouino County, Arizona

Section ~~re-surveyed~~ Township 37 N, Range 8 E Approx.

Surveyed under instructions dated June 19, 1900

by Godfrey Sykes
U. S. Deputy Mineral Surveyor.

Claim located Jan 4th 1883

Survey commenced July 28, 1900

Survey completed July 30, 1900

6-180

Address

T. V. Kean,

Kean's Cañon Arizona

PRELIMINARY OATHS OF ASSISTANTS IN SURVEY OF MINING CLAIM.

W. Chas C. McLean and
do solemnly swear that we will well and faithfully execute the duties of chain carriers; that we will level the chain upon even and uneven ground and plumb the tally-pins, either by sticking or dropping the same; that we will report the true distance to all notable objects, and the true length of all lines that we assist in measuring, to the best of my skill and ability, and in accordance with instructions given me us, in the survey of the Mining Claim of Thomas V. Kean,
Kean's Cañon Arizona, known as the
Nar-Sus-See
situate in Butte Valley mining district,
Cocouino County, Arizona,
in Section _____, Township No. _____, Range No. _____.

Chas C McLean, Chainman.

Chainman.

Subscribed and sworn to by the above-named persons before me this 18th day of July, 1900.

J. M. Swinton
Clerk District Court
4th Judicial Dist. Cocouino Co.

I, _____, do solemnly swear that I will well and truly perform the duties of axeman, in the establishment of corners and other duties, according to instructions given me and to the best of my skill and ability, in the survey of the Mining Claim of _____

known as the _____, more fully described in the preceding affidavit.

Axeman.

Subscribed and sworn to by the said _____ before me this _____ day of _____, 18 _____.

I, H. Hussey, do solemnly swear that I will well and truly perform the duties of flagman, in the establishment of corners and other duties, according to instructions given me and to the best of my skill and ability, in the survey of the Mining Claim of Thomas V. Kean
Kean's Cañon Arizona
known as the Nar Sus See, more fully described in the preceding affidavit.

H. Hussey, Flagman.

Subscribed and sworn to by the said _____ before me this 18th day of July, 1900, 18 _____.

J. M. Swinton
Clerk District Court

Feet

Beginning at Cor No.1; This Cor is in loose sandy ground and location post was partly down but practically identical with corner of survey

Corner identical with a stake, claimant unknown,

A block of red sandstone 26"x14"x3", set in ground 14" marked 1-1484, with mound of stone.

Whence U. S. Location Monument No.1, bears S. 48^o-43' E. dist 7134 feet.

A x cut on flat rock in place, 12" above ground, marked B. R. 1-1484., bears N.12^o-20' W. dist. 36.5 ft.

A x cut on cedar tree 12" diam, marked B. T. 1-1484, bears S. 37^o-15' E. dist 96 feet.

A stake, claimant unknown, bears S. 10^o-20' E., dist. 64 feet.

A stake, claimant unknown, bears S.87^o-15' E., dist 85 feet.

Thence N. 18^o-30' E., Var. 14^o-28' E.

600 To Cor. 2, Cor stone of location bears N30^o E. dist 3 feet.

A block of red sandstone 26"x12"x3", set in ground 11", marked 2-1484, with mound of stone.

Whence,

A x cut on flat rock in place, 14" above ground, marked B. R. 2-1484, bears S.51^o-30' W., dist. 49.5 feet.

A stake, claimant unknown, bears N.20^o-18' E., dist. 7 feet.

Thence N. 71^o-30' W.

Var. 14^o-20' E.

700 ~~To point on line,~~

Feet

- 1500 To Cor. 3, identical with Cor. of location.
A block of red sandstone 26"x12"x3", set in ground 12", marked 3-1484., with mound of stone.
Whence,
A x cut on sloping rock in side of mesa, 4ft above ground, bears S. 79°-25' W., dist. 236.7 ft. Adjacent rock marked B. R. 3-1484.
Thence S. 18°-30' W.
Var. 14°-40' E.
- 325 To edge of mesa.
- 350 To point on line whence a shaft, claimant unknown, bears S. 71°-E. dist. 90 feet.
A stake, claimant unknown, bears N. 36°-40' W., dist. 11.6ft.
- 600 To Cor. 4. identical with corner of location.
A block of red sandstone, 24"x14"x2", set in ground 12", marked 4-1484, with mound of stone.
Whence a x cut on pinon tree 12" diam. marked B. T. 4-1484, bears S. 85°-38' E., dist 18 feet.
Thence S. 71°-30' E.,
Var. 14°-30' E.
- 750 To point on line, whence Discovery Monument bears N. 18-30'E, dist. 300 feet.
- 1500 To Cor. 1 and place of beginning.

Location.

This claim is located on unsurveyed land, approximately in Twp. 37 N., Range 8 East. in Butte Valley Mining District, Coconino Co. Ariz.

It is difficult to define vein on this claim, as no walls can be traced. Surface indications of ore show through point of Discovery for about 30 feet in a direction N.70° W., and for about 50 feet in a direction S. 70° E.

The surface of the ground in the central part of claim slopes steeply to the North and development work has been principally done with a view to striking main body of ore at a lower level.

No evidence of conflicting or adjoining claims could be found except the stakes mentioned in these notes.

AREA.

Area of NAR-SUS-SEE Lode.....20.661 Acres.

Expenditure of Five Hundred Dollars.

I certify that the value of the labor and improvements upon this claim placed thereon by claimant and his grantors, is not less than five hundred dollars, and that said improvements consist of.

A shaft (No. ~~1~~), 5x8x27 feet deep, bearing S 55°-45' W. from a point on line of claim 700 feet N 71°-30' W from Cor . 2, and distant from said point 282 feet.

Value \$400.

A shaft , (No. ~~2~~), 6x7x13 feet deep, bearing S39°-10' W. from a point on line of claim 700 feet N 71°-30' W, from Cor 2, and distant from said point 224 feet.

Value \$210.

A shaft, (No. ⁴4), 4x6x28 feet deep, partly timbered, with drift 4x6x15 feet, bearing S26°-25' W. from a point on line of claim 700 feet N71°-30' W. from Cor. 2, and distant from said point 215 feet.

Value \$400.

A shaft, (No. ⁵5), 5x5x6 feet deep, bearing S 18°-10' W. from a point on line of claim 700 feet N 71°-30' W. from Cor. 2, and distant from said point 245 feet.

Value \$60.

A shaft, (No. ⁶6), 7x4x12.6 deep, bearing S 18°-10' W. from a point on line of claim 700 feet N 71°-30' W. from Cor. 2, and distant from said point 290 feet.

Value \$130.

A shaft, (No. ⁷7), 6x6x4 feet deep, bearing S 15°-22' W. from a point on line of claim 700 feet N 71°-30' W. from Cor. 2, and distant from said point 318 feet.

Value \$50.

A shaft, (No. ⁸8), 4x10x7 feet deep, bearing S 17°-12' W. from a point on line of claim 700 feet N 71°-30' W. from Cor. 2, and distant from said point 361 feet.

Value \$110.

From a point N. 71° 30' W. 700 ft from Cor. 2.
Other improvements:- A stone cabin, 12x12 feet. *bearing S 39° 10' W. 452 ft.*

A stone cabin, 10x12 feet. *S. 37° 00' W. 578 ft.*

A stone cabin, 18x20 feet. *S. 34° 06' W. 523 ft.*

A shaft, claimant unknown, 4x6x10 feet deep, *mentioned in notes.*

Instrument:- The survey was made with a Gurley Engineer's transit, with solar attachment. The Courses were deflected from the true meridian as determined by solar observations.

The distances were measured with 100 foot steel tape.

Frederick S. Spiker

U. S. Deputy Mineral Surveyor.

Survey No 1484

8

Nar-Sus-See. Sode

Lat. $6^{\circ}37'40''N$

July 28 1900

Sun's declination 9° app N.

$N 19^{\circ} - 2' - 43.4''$

hourly diff. $- 34.57''$

Cor 1

- 1.30 P.M.

$$34.57'' \times 8.5 = 2.94''$$

correction for refraction $20''$

observed variation $14^{\circ} - 28'$

Cor 2

3. P.M.

$$34.57'' \times 10 = 3.46''$$

correction for refraction $28''$

observed variation $14^{\circ} - 20'$

July 30

Sun's declination 9° app N.

$N 18^{\circ} - 37' - 26.8''$

hourly diff. $36.86''$

Cor 3,

8.30 A.M.

$$36.86'' \times 3.5 = 1.29''$$

correction for refraction $35''$

observed variation $14^{\circ} - 40'$

Cor 4

11. A.M.

$$36.86'' \times 6 = 2.21''$$

correction for refraction $18''$

observed variation $14^{\circ} - 30'$

FINAL OATHS FOR SURVEYS.

LIST OF NAMES.

A list of the names of the individuals employed by Godfrey Sykes
 United States Deputy Mineral Surveyor, to assist in running, measuring, and marking the lines
 corners and boundaries described in the foregoing field notes of the survey of the mining claim
 of T. V. Kean, A. J. Johnston, A. M. Stephen, T. A. McElnell
 known as the Nar-sus-see
 and showing the respective capacities in which they acted.

Chas Mc Lean, Chainman.
 _____, Chainman.
 _____, Axman.
H. Hussey, Flagman.

FINAL OATHS OF ASSISTANTS.

We, Chas Mc Lean
 and H. Hussey, do solemnly swear that we assisted Godfrey Sykes
 _____, United States Deputy Mineral Surveyor, in marking the corners and
 surveying the boundaries of the mining claim of T. V. Kean, A. J. Johnston
A. M. Stephen, T. A. McElnell,
Kean's Cañon Arizona, known as the Nar Sus See
 _____, represented
 in the foregoing field notes as having been surveyed by said deputy mineral surveyor and under
 his direction; and that said survey has been in all respects, to the best of our knowledge and
 belief, faithfully and correctly executed, and the corner and boundary monuments established
 according to law and the instructions furnished by the United States Surveyor-General for
Arizona

Chas Mc Lean, Chainman.
 _____, Chainman.
 _____, Axman.
H. Hussey, Flagman.

Subscribed and sworn to by the above-named persons before me

this 18th day of September, 1890

My notarial commission
 will expire Sep 25th
 1900

C. S. Hoarley
 Notary Public

FINAL OATH OF U. S. DEPUTY MINERAL SURVEYOR

I, Godfrey Sykes, U. S. Deputy Mineral Surveyor, do solemnly swear that, in pursuance of instructions received from the United States Surveyor General for Arizona, dated June 19, 1900, I have, in strict conformity to the laws of the United States, the official regulations and instructions thereunder, and the instructions of said Surveyor General, faithfully and correctly executed the survey of the Mining Claim of T. V. Kean, A. J. Johnston, A. M. Stephen, T. A. McElmelle, known as the Nar-Sus-See, situate in Butte Valley Mining District, Cocouino County, Arizona, in Section _____, Township No. _____, Range No. _____, and designated as Survey No. 1484, as represented in the foregoing field notes, which accurately show the boundaries of said mining claim as distinctly marked by monuments on the ground, and described in the attached copy of the location certificate, which was received by me from the Surveyor General with said instructions, and that all the corners of said survey have been established and perpetuated in strict accordance with the law, official regulations and instructions thereunder; and I do further solemnly swear that the foregoing are the true and original field notes of said survey and my report therein, and that the labor expended and improvements made upon said mining claim by claimants or Their grantors are as therein fully stated, and that the character, extent, location and itemized value thereof are specified therein with particularity and full detail, and that no portion of said labor or improvements so credited to this claim has been included in the estimate of expenditures upon any other claim.

Godfrey Sykes
U. S. Deputy Mineral Surveyor.

Subscribed and sworn to by the said Godfrey Sykes
U. S. Deputy Mineral Surveyor, before me, E. B. Gosney
Notary Public this 18th
day of September, 1900

E. B. Gosney
Notary Public

My notarial commission
will expire Sep 25th 1900

Affidavit of Five Hundred Dollars Improvements.

We, Chas McLean, and H. Hursey
of lawful age, being first duly sworn according to law, depose and say: that we are
acquainted with the Iron Sun See mining claim, situate
in Butte Valley Mining district, Cocconino County,
Arizona Territory, for which Thos V. Kean
Kean's Cañon Arizona
has S made application for survey prior to application for patent under the provisions
of the Act of Congress, approved May 10, 1872; and that the labor done and improve-
ments made thereon by the applicant and his grantor exceed Five Hundred
Dollars in value, and further that we are not personally interested in said mine.

Chas McLean
H Hursey

TERRITORY OF ARIZONA,
County of Cocconino } ss:

Sworn to and subscribed before me, this 18th
day of September, 1890

E. S. Swaney
Notary Public

My notarial commission
will expire Sep 25th 1900

NAR-SUS-SEE.

NOTICE.

Yavapai County, §
Terr'y of Arizona, §

We the undersigned citizens of the United States claim 1500 feet on this lode, vein or deposit of rock in place bearing precious mineral. Commencing at this monument and running 750 feet in an easterly direction and 750 feet in a westerly direction, together with 300 feet on each side of the centre of claim for mining purposes.

This claim is situate about 40 miles N.N.West from ^Nben Kopei, and about 40 miles S.West from Navajo Mt. The nearest known claim is the Twelve Apostle bearing E.by N. distant 3/4 of a mile.

This claim shall be known as the "Nar-sus-see" lode.

Dated on the ground this 4th day of January, 1883.

Locators,
T.V. KEAM
A.J. JOHNSTON
A.M. STEPHEN
T.A. McELMELL.

Filed and recorded at request of A.M. Stephen, February 5th, A.D. 1883, at 9 o'clock A.M. in Book 16 of Mines, Pages 343 - 344, Records of Yavapai County, Arizona.

H.H. Cartter,
County Recorder.

Territory of Arizona, § ss:
County of Yavapai, §



I, W.I. JOHNSON, County Recorder in and for the County of Yavapai in the Territory of Arizona, and Custodian of the Records thereof, do hereby certify, that I have compared the above and foregoing with, and the same is a full, true and correct copy of the Notice of location of the "Nar-sus-see" Mining Claim as the same appears of record in my office in Book 16 of Mines, Pages 343 and 344, Records of Yavapai County, Arizona.



Witness Whereof I have hereunto set my hand and affixed my seal this the 7th day of July, A.D. 1899.

W.I. Johnson

County Recorder.

(4-687.)

Surveyor General's Certificate of Approval of Field Notes and Survey of Mining Claim.

Department of the Interior,

Office of U. S. Surveyor General,

Tucson, Arizona

January 11th, 1901, 18

I, U. S. Surveyor General for Arizona,

do hereby certify that the foregoing and hereto attached Field Notes and Return of the Survey of the Mining Claim of G. V. Keam,

Kearns' Cañon, Arizona, known as the

No. 1 - Des - See,
situate in Butte Valley - mining district,

Cochise County, Arizona,

in Section approx., Township No. 37 N., Range No. 8 E. (unsurveyed.)
designated as Survey No. 1484

executed by Godfrey Sykes, U. S. Deputy Mineral

Surveyor, July 28-30, 1900, 18, under my instructions dated

June 19, 1900, 18, have been critically examined and the

necessary corrections and explanations made, and the said Field Notes and Return, and

the Survey they describe, are hereby approved. A true copy of the copy of the location

certificate filed by the applicant for survey is included in the field notes.

George Christ

U. S. Surveyor General for Arizona.

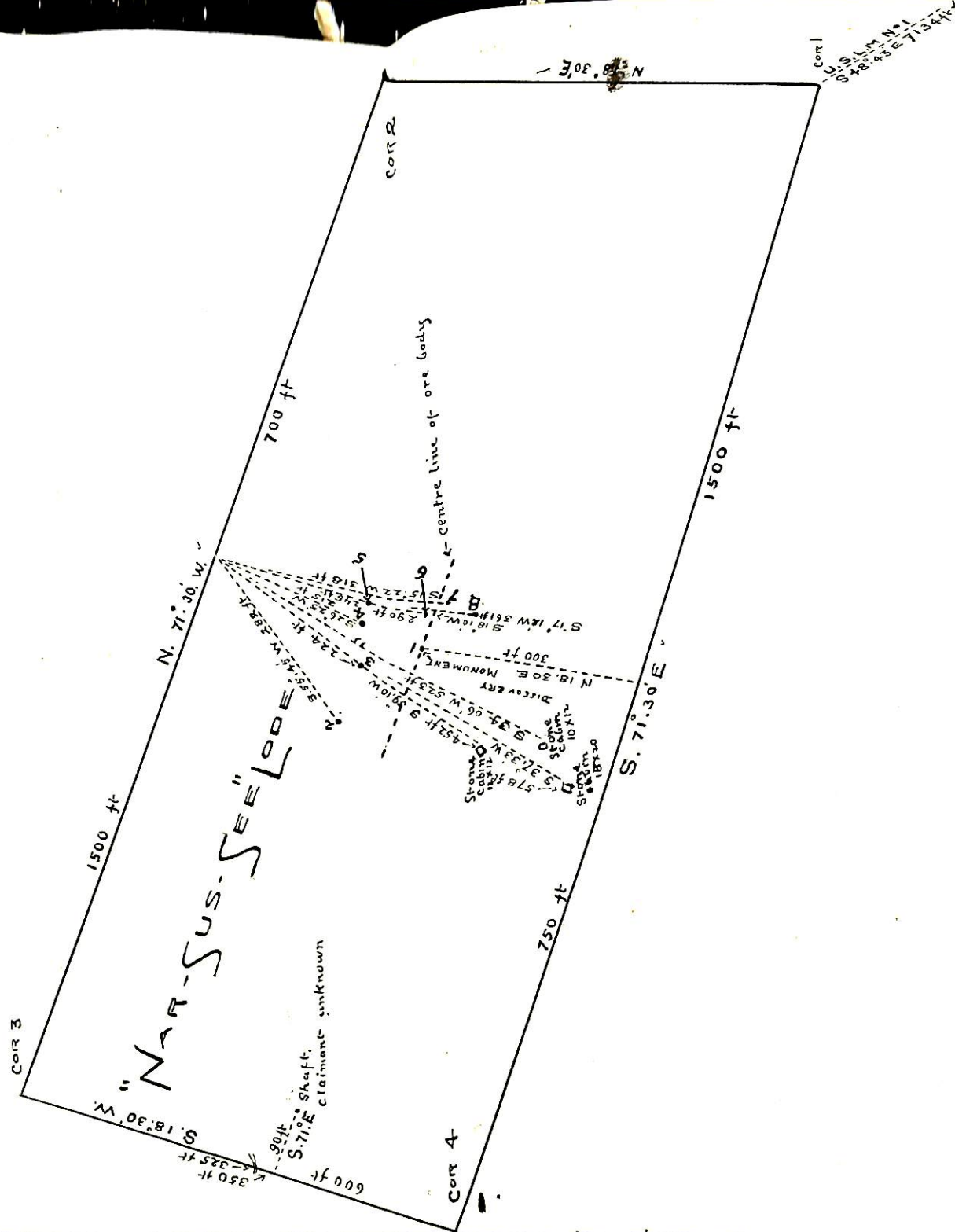

SURVEY No 1484

BUTTE VALLEY MINING DISTRICT

SURVEYED JULY 28-30 1900

BY G. S. Squires

U.S. DEPUTY MIN SURVEYOR

UNITED STATES DEPARTMENT OF THE INTERIOR 9605 (956)
BUREAU OF LAND MANAGEMENT M.S. 1484
ARIZONA STATE OFFICE

NOTICE OF CANCELLATION OF MINERAL SURVEY

The NAR-SUS-SEE lode, Mineral Survey No. 1484, located in approx. section 22, Township 38 North, Range 9 East (unsurveyed), Gila and Salt River Meridian, Arizona, is hereby canceled.

This claim has not been filed with the Arizona State Office, Bureau of Land Management, in accordance with Section 314, 90 STAT. 2769, (43 U.S.C. 1744).

This cancellation was necessitated to clear the record.

The Mineral Survey Plat should be noted as follows:

"NAR-SUS-SEE lode, M.S. 1484, was canceled January 12, 2009, by memo 9605 (956) M.S. 1484, which is now a part of the original field notes."

January 12, 2009
Date

Stephen H. Hansen
Chief Cadastral Surveyor of Arizona