

MS

0

1

4

9

0

MINERAL SURVEY NO. 1490

| Claims | M & B Desc. | Improvements | Location Notices |
|-----------|-------------|--------------|------------------|
| Admiral | 6 | 18 | 4 |
| Bessie | 3 | 17 | 2 |
| Bowsprit | 12 | 18 | 9 |
| Commander | 8 | 18 | 5 |
| Commodore | 10 | 18 | 6 |
| Gertrude | 1 | 17 | 1 |
| Jib Stay | 14 | 18 | 8 |
| Juln | 4 | 17 | 3 |
| Magazine | 11 | 18 | 7 |

Filed Sept. 14, 1900.

(4-683.)

Mineral Survey No. 1490

Lot No. _____

Prescott Land District.

FIELD NOTES

OF THE SURVEY OF THE MINING CLAIM OF

The Verde Creek Copper Company of Arizona

KNOWN AS THE

Gertrude, Bizzie, Lulu, Admiral, Commodore, Commodore, Magazine, Jit Stuy, and Bro Spit

Verde Mining District,

Yavapai County, Arizona

Section _____, Township 16 N, Range 25 E

Surveyed under instructions dated Aug. 15th, 1900
by J. J. Fisher
U. S. Deputy Mineral Surveyor.

Claim located Reference is made to loc. Certificate

Survey commenced Aug. 20th, 1900

Survey completed Aug 30th, 1900.

6-100

Address,
Hawkins & Jacke
Atty's. for claimant
Prescott
Arizona

PRELIMINARY OATHS OF ASSISTANTS IN SURVEY OF MINING CLAIM.

WE, E. H. Draper and A. A. Ingraham,
do solemnly swear that we will well and faithfully execute the duties of chain carriers;
that we will level the chain upon even and uneven ground and plumb the tally-pins,
either by sticking or dropping the same; that we will report the true distance to all
notable objects, and the true length of all lines that we assist in measuring, to the best
of our skill and ability, and in accordance with instructions given us, in the survey of
the Mining Claim of The Verde Queen Copper Company of Arizona.

....., known as the
Gertrude, Bessie, Lulu, Admiral, Commander, Commodore, Magazine,
Jibstay, and Bowsprit,
situate in Verde mining district,
Yavapai County, Arizona
in Section, Township No., Range No.

E. H. Draper, Chainman.
A. A. Ingraham, Chainman.

Subscribed and sworn to by the above-named persons before
My commission expires me this 20th day of Aug., 1800
May 19, 1904

J. J. Fisher
Notary Public.

I, A. A. Ingraham, do solemnly swear that I will well and
truly perform the duties of axeman, in the establishment of corners and other duties,
according to instructions given me and to the best of my skill and ability, in the survey
of the Mining Claim of The Verde Queen Copper Company of Arizona.

.....
Gertrude, Bessie, Lulu, Admiral, Commander, Commodore,
known as the Magazine, Jibstay and Bowsprit,
more fully described in the preceding affidavit.

A. A. Ingraham, Axeman.

Subscribed and sworn to by the said A. A. Ingraham
before me this 20 day of

My commission expires
May 19, 1904

August, 1800.
J. J. Fisher
Notary Public.,

I, E. H. Draper, do solemnly swear that I will
well and truly perform the duties of flagman, in the establishment of corners and other
duties, according to instructions given me and to the best of my skill and ability, in the
survey of the Mining Claim of The Verde Queen Copper Company of Arizona.

.....
Gertrude, Bessie, Lulu, Admiral, Commodore, Commander,
known as the Magazine, Jibstay and Bowsprit,
more fully described in the preceding affidavit.

E. H. Draper, Flagman.

Subscribed and sworn to by the said E. H. Draper
before me this 20th day of

My commission expires
May 19, 1904

August, 1800.
J. J. Fisher
Notary Public.

SURVEY NO. 1490.

GERTRUDE LOPE.

Feet

- Beginning at cor. No. 1 the S.W. cor. of the claim a limestone 6 x 10 x 24 ins., set 1 ft. in ground, alongside built a mon. of stones, 3 x 3 ft.
- A cross on a limestone in place marked B.R.C. No. 1 1490, brs. S. 34° 25' E. 32 ft.
- A cross on limestone in place, marked B.R.M. No. 1. 1491, brs. S. 47° 30' W. 41.5 ft. This being a COLTON corner with Marietta Lode, Survey No. 1491.
- U.S. Min. Mon. No. 1 V.D. brs. S. 67° 16' W. 7207.7 feet.
- Thence N. 8° 16' E.
Variation 14° E.
- 295 To cor. No. 4 Admiral Lode of this Survey.
- 1045 To W.S. Mon. *A mon. of stones surrounding a pine stake.*
- 1500 To cor. No. 2
- A limestone 8 x 10 x 30 ins. set 1 ft. in ground alongside built a mon. of stones 3 x 3 ft.
- A cross on a limestone in place marked B.P.C. No. 2 1490, brs. S. 4° 50' E. 48.8 ft. No other brgs. available.
- Thence N. 75° 30' E.
Var. 14° E.
- 309 To N.C.E. mon. which is also the S.C.E. of the Bessie Lode of this Survey. A mon. of stones surrounding a pine stake.
- 618 To cor. No. 3, which is also cor. No. 4 of the Bessie Lode of this Survey
- A limestone 10 x 12 x 24 ins. set 1 ft. in ground alongside built mon. of stones 3 x 3 ft. Stone marked

SURVEY NO. 1490.

Feet

G.No.5 -1490, and on opposite side B.No.4-1490 for cor.No.4 Bessie Lode of this Survey.

A cross on a limestone in place marked R.R.G.No.3 1490 hrs.S. 4° 25'E. 32.1 ft.

A cross on a limestone in place marked R.R.T.No.4-1490, hrs.M. 15° 20' W 31.5 ft.

Thence S.8° 16' W.
Var.14° E.

750 To E.S.C.Mon., a row. of stones surrounding pine stake.

1500 To cor.No.4.

A limestone 6 x 10 x 24 ins. set 1 ft. in ground alongside built a row. of stones 3 x 3 ft. Stone marked G.No.4-1490

A cross on a limestone in place marked R.R.G. No.4-1490 hrs.S. 24° W.33 ft.

A cross on a limestone in place marked R.R.G.No.4-1490, hrs.M. 37° 30' E.11.2 ft.

Thence S.75° 30' W.
Var.14° E.

309 To S.C.E. row., a row. of stones surrounding pine stake.

612 To cor. No. 1 the place of beginning survey of exterior boundaries.

SURVEY NO. 1490.

BESSIE LODE.

Beginning at Cor. No. 1, the S.W. Cor. of claim, which is also cor. No. 3 of the Gertrude lode of this survey, cor. described above.

U.S.M.M. No. 1, V.D., brs. S.58° 6' W. 8080.9 feet

Thence N.8° 16' E.
Var. 14° E.

295 To cor. No. 3 Admiral lode of this Survey.

615 To Ritter Creek, course E., width 25 ft.

1045 To W.S.Mon., a mon. of stones surrounding pine stake.

1500 To cor. No. 2, which is also cor. No. 1 of the Lulu lode of this Survey.

A limestone 8 x 12 x 24 ins. set 1 ft. in ground, alongside built a mon. of stones 3 x 3 ft.

Stone marked B.No.2-1490. Same stone marked L. No.1-1490 for cor. No.1 lulu lode of this Survey.

A cross on a limestone in place marked B.R.R.No.2-1490 brs.S. 81° 40' P. 20.5 ft.

A cross on a limestone in place marked B.P.L.No.1-1490 brs.N. 16° 35' W. 28.4 ft.

Thence N.75° 30' E.
Var. 14° E.

509 To W.C.E.Mon. which is also the S.C.E. of the Lulu lode of this Survey. A row of stones surrounding a pine stake.

618 To cor. No. 3 which is also cor. No. 4 of the Lulu lode of this Survey.

SURVEY NO. 1490.

Feet

A limestone 6 x 12 x 24 ins. set 1 ft. in ground alongside built a mon. of stones 3 x 3 ft. Stone marked R.No.3-1490. Same stone marked L.No.4-1490.

A cross on a limestone in place marked R.R.B.No.3 1490 brs.N. 61° 25' W. 16 ft.

A cross on a limestone in place marked R.R.L.No.4-1490, brs.S. 78° 25' W. 23.9 ft.

Thence S. 8° 16' W.

Var. 14° E.

330 To Ritter Creek, course E., width 25 ft.

750 To E.S.C.Mon., a mon. of stones surrounding pine stake.

1500 To cor. No. 4 which is also cor. No. 3 of the Gertrude Lode of this Survey, cor. described above.

Thence S.75° 30' W.

Var. 14° E.

309 To S.C.E.Mon. which is also W.C.E. of Gertrude Lode of this Survey. Mon. described above.

618 To cor. No. 1, the place of beginning survey of exterior boundaries.

* * * *

LULU LOBE.

Beginning at cor. No. 1 the S.W.cor. of claim, which is also cor. No. 2 of Bessie Lode of this survey, cor. described above.

U.S.M.V.No.1 V.D. brs.S. 59° 53' W.9122.2 ft.

SURVEY NO. 1490.

| Feet | |
|------|--|
| | <p>Thence N. 8° 16' E. Var. 14° E.</p> |
| 295 | To cor. No. 3 Comander lode of this Survey, |
| 1045 | To W.S.Mon. a mon. of stones surrounding pine stake. |
| 1500 | To cor. No. 2 |
| | <p>A limestone 6 x 8 x 24 ins. set 1 ft. in the ground alongside built mon. of stones 3 x 3 ft. Stone marked L.No.2-1490.</p> <p>A cross on a limestone in place, marked B.R.L.No. 2-1490, hrs.N. 28° 47' E. 54 ft.</p> <p>A cross on limestone in place marked B.R.L.No.2- 1490 hrs.N. 52° 14' E. 21.5 ft.</p> |
| | <p>Thence N. 75° 30' E. Var. 14° E.</p> |
| 309 | To N.C.E., a mon. of stones 3 x 3 ft. |
| 618 | To cor. No. 3 |
| | <p>A lava stone 6 x 8 x 24 ins. set 1 ft. in ground alongside built a mon. of stones 3 x 3 ft. Stone marked L. No. 3-1490.</p> <p>A cross on a lava rock in place marked B.R.L.No.3- 1490, hrs. S. 39° 40' W. 19.1 ft.</p> <p>A cross on a lava rock in place marked B.R.L.No. 3-1490, hrs.S. 59° 5' E. 46.2 ft.</p> |
| | <p>Thence S. 8° 16' W. Var. 14° E.</p> |
| 750 | To E.S.C.Mon. a mon. of stones surrounding pine stake. |
| 1500 | To cor. No. 4 which is also cor. No.3 of the Bessie lode of this Survey, cor. described above. |

SURVEY NO. 1490.

Feet

Thence S.75° 30' W.

Var. 14° E.

309 To S.C.E.Mon. which is also the M.C.E.of the Bessie lode of this Survey, mon. described above.

618 To cor. No. 1, the place of beginning survey of exterior boundaries.

* * * *

ADMIRAL LODE.

Beginning at Cor. No. 1 the S.W.cor. of the Clain, which is also cor. No.2 of the Ensign Lode, Survey No. 1491.

A limestone 5 x 8 x 24 ins. set 1 ft. in ground alongside built mon. of stones 3 x 3 ft. Stone marked A.No 1-1490. Same stone marked E.No.2-1491, for cor. No. 2 Ensign Lode Survey No. 1491.

A cross on a limestone in place marked B.R.A.No.1-1490, hrs.W. 18° 22' E. 20.6 ft.

A cross on a limestone in place marked B.R.E.No.2-1491, hrs.S. 34° 54' W. 46 ft.

U.S.M.M.No.1 V.D. hrs.S.64° 22' W. 6755.7 ft.

Thence N.8° 16' E.

Var.14° E.

750 To W.S.Mon., a mon. of stones surrounding pine stake.

1400 To Bitter Creek, course E., width 25 ft.

1500 To cor. No. 2 which is also cor. No. 1 Commander Lode cor. No. 3 the Magazine Lode, and cor. No. 4 Bowspit Lode, all of this survey.

A limestone 8 x 8 x 24 ins. set 1 ft. in ground, alongside built a mon. of stones 3 x 3 ft.

Feet

Stone marked A.No.2-1490, C.No.1-1490, W.No.3-1490 and B.No.4-1490.

A cross on a limestone in place, marked B.R.C.No. 1-1490, hrs.N. 30° 10' W. 24.8 ft.

A cross on a limestone in place marked B.R.M.No. 3-1490, hrs. N.56° 18' W. 20.3 ft.

Thence N. 75° 30' E.

Var. 14° E.

300
309

To N.C.E.Mon. which is also the S.C.E. of the Commander Lode of this Survey. A mon. of stones surrounding pine stake.

618

To cor.No.3, which is also cor. No. 4 of the Commander Lode of this Survey.

A limestone 4 x 10 x 24 ins. set 1 ft. in ground alongside built a mon. of stones 3 x 3 ft. Stone marked A.No.3-1490. Same stone marked C.No.4-1490

A cross on limestone in place marked B.R.A.No.3-1490, hrs. S. 40° 35' W. 11.1 ft.

A cross on a limestone in place marked B.R.C.No.4-1490, hrs. S.81°5' E. 8 ft.

Thence S.8° 16' W.

Var. 14° E.

295

To cor. No. 1 Bessie and cor. No. 2 Gertrude Lodes of this Survey.

750

To E.S.C.Mon., a mon. of stones surrounding pine stake

1500

To cor. No. 4, which is also cor. No. 3 Ensign Lode, Survey No. 1491.

A limestone 8 x 10 x 24 ins. set 1 ft. in ground alongside built a mon. of stones 3 x 3 ft. Stone marked A.No.4-1490, same stone marked E.No.3-1491.

SURVEY NO. 1490

Feet

A cross on a limestone in place marked B.R.A.No.4-1490, brs. N. 8° 27' E. 19.7 ft.

A cross on a limestone in place marked B.R.E.No.3 1491, brs. S.65° 38' W. 8 ft.

Thence S.75° 30' W.

Var. 14° E.

309 To S.C.E. Mon. which is also the N.C.E. of the Ensign Lode of Survey No. 1491. Amon. of stones surrounding pine stake.

618 To cor. No. 1 the place of beginning survey of exterior boundaries.

* * * *

COMMANDER LODE.

Beginning at cor. No.1, the S.W.cor. of the claim, which is also cor. No. 2 Admiral Lode , cor. No. 3 Magazine Lode, cor. No. 4 Bowsprit Lode, all of this survey. Cor. described above.

U.S.M.N. No.1 V.D. brs.S. 55° 3' W.7693.9 ft.

Thence N.2° 16' E.

Var. 14° E.

750 To W.S.Mon. a mon. of stones and pine stake.

1500 To cor. No. 2, which is also cor. No. 1 Commodore Lode and cor. No. 3 Bowsprit Lode of this Survey.

A limestone 8 x 10 x 24 ins. set 1 ft. in ground alongside built a mon. of stones 3 x 3 ft. Stone marked C.No.2-1490, C.No.1-1490 and D.No.3-1490.

A cross on a red sandstone in place, marked B.R.C. No.2-1490 brs.S. 40° 45' E.17.5 ft.

Feet

A cross on a sand stone in place, marked D.R.C.No. 1-1490, brs. S.75° E.195 ft.

Thence N.75° 30' E.

Var. 14° E.

308 To N.C.E.Mon. which is also the S.C.E.of the Commodore Lode of this Survey, a mon. of stones and pine stake.

618 To cor. No. 3, which is also cor. No. 4 of the Commodore Lode of this Survey.

A limestone 8 x 12 x 24 ins. set 1 ft. in ground alongside built mon. of stones 3 x 3 ft. Stone marked C.No.3-1490, and C.No.4-1490.

A cross on a limestone in place, marked B.R.C.No.3-1490 brs.N.78° 33' W. 54 ft.

A cross on a limestone in place, marked B.R.C.No.4-1490, brs. S.52° 17' W. 21.8 ft.

Thence S.8° 16' W.

Var. 14° E.

295 To cor. No. 1 Lulu and cor. No ~~2~~ Bessie Lodes of this Survey.

750 To E.S.Mon.a mon. of stones and pine stake.

980 To Bitter Creek, course E., width 25 ft.

1500 To cor. No. 4, which is also cor. No. 3 of the Admiral Lode of this Survey, cor. described above.

Feet

Thence S.75° 30' W.

Var. 14° E.

309 To S.C.E. which is also the N.C.E. of the Admiral Lode of this Survey, mon. desc ribed above.

338 To Bitter Creek, course N.E., width 25 ft.

618 To cor. No..1, the place of beginning survey of exterior boundaries.

* * * *

COMMODORE LODE.

Beginning at cor. No. 1, the S.W. Cor. of claim, which is also cor. No. 2 of Commander Lode, and cor. No..3 of Bowsprit Lode of this Survey, cor. described above.

U.S.M.M.No.1, V.D. brs.S.47° 54' W.8789.1 ft.

Thence N. 8° 16' E.

Var. 14° E.

.750 To W.S.Mon., a mon. of stones surrounding pine stake.

1500 To cor. No. 2.

A limestone 4 x 10 x 24 ins. set 1 ft. in ground and alongside built a mon. of stones 3 x 3 ft.

Stone marked C.No.2-1490.

A cross on a limestone in place, marked B.R.C.No.2 1490, brs.N. 63° 15'E. 90 ft.

A cross on a limestone in place, marked B.R.C.No.2-1490, brs.S. 21° 20' W. 64 ft.

Feet

Thence N.75° 30' E.

Var. 14° E.

309 To N.C.E.Mon., a mon. of stones and pine stake.

618 To cor. No. 3

A limestone 5 x 8 x 30 ins. set 1 ft.in ground, alongside built a mon. of stones, 3 x 3 ft. Stone marked C.No.3-1490.

A cross on a lava rock in place, marked B.R.C.No. 3-1490, brs.S.1° 30' W. 53.5 ft.

A cross on a lava rock in place, marked B.R.C.No. 3-1490, brs.S. 66° 20' W. 26 ft.

Thence S.8° 16' W.

Var. 14° E.

295 To Cor. No.2 Lulu Lode of this Survey.

750 To E.S.Mon.which is the W.S.Mon. of the lulu Lode of this Survey,described above.

1500 To Cor. No. 4,which is also cor. No. 3 of the Commander Lode of this Survey. Cor. described above.

Thence S.75° 30' W.

Var. 14° E.

309 To S.C.E.,which is also the N.C.E.of the Commander Lode of this Survey,described above.

618 To Cor. No. 1, the place of beginning survey of exterior boundaries.

SURVEY NO. 1490.

Feet

MAGAZINE LODGE.

Beginning at S.W. cor. of claim, cor. No. 1, which is also cor. No. 4 of Jib Stay.

A limestone 8 x 10 x 24 ins. set 1 ft. in ground and alongside built a mon. of stones, 3 x 3 ft.

Stone marked M.No. 1-1490. Same stone marked J.S. No. 4-1490, for cor. No. 4 Jib Stay of this Survey.

A cross on a limestone in place, marked B.R.M.No. 1-1490, brs. S. 76° 30' W. 10.4 ft.

A cross on a limestone in place, marked B.R.J.S. No. 4-1490, brs. N. 33° 20' W. 9.6 ft.

U.S.M.W.No. 1 v. D. brs. S. 53° 56' W. 6996 ft.

Thence N. 8° 16' E.
Var. 14° E.

750 To W.S. Mon., a mon. of stones and pine stake.

1500 To cor. No. 2, which is also cor. No. 1 of Bowsprit Lode, and cor. No. 3 of Jib Stay Lode of this Survey.

A limestone 8 x 10 x 24 ins. set 1 ft. in ground alongside built a mon. of stones 3 x 3 ft. Stone marked W.No. 2-1490, B.S. No. 1-1490, and J.S.No. 3-1490.

A cross on a limestone in place marked B.R.M.No. 2-1490 brs. S. 11° 37' W. 10.1 ft.

A cross on a limestone in place, marked B.R.R.S. No. 1-1490, brs. S. 56° 30' W. 29.1 ft.

Thence S. 19° 53' E.
Var. 14° E.

636 To N.C.E. which is also the S.O.E. of Bowsprit Lode of this Survey. A mon. of stones and pine stake.

1272 To cor. No. 3, which is also cor. No. 4 of Bowsprit Lode, cor. No. 1 of the Commander Lode, and cor. No. 2

SURVEY NO. 1490.

Feet

od the Admiral Lode, all of this Survey. Cor. described above.

Thence S.8° 16' W.

Var. 14° E.

100

To Bitter creek, course N.E. 25 ft. wide.

750

To E.S.Mon. which is also the W.S.Mon. of the Admiral Lode of this Survey, described above.

1500

To cor. No. 4 which is also cor. No. 1 of the Admiral Lode of this Survey, and cor. No. 2 of the Ensign Lode, Survey No. 1491. Cor. described above.

Thence N.19° 53' W.

Var. 14° E.

444

To cor. No. 3 Copper Wonder, and cor. No. 2 of Yeoman Lodes. Survey No. 1491.

636

To S.C.E., a mon. of stones and pine stake.

1044

To cor. No. 3 Yeoman and Cor. No. 2 Jackstaff Lode, Survey No. 1491.

1064

To Bitter Creek, course E., width 25 ft.

1272

To cor. No. 1, the place of beginning survey of exterior boundaries.

* * * *

ROWSPRIT LOPE.

Beginning at cor. No. 1, the S.W. Cor. of Claim, which is also cor. No. 2 of Magazine and cor. No. 3 of Jib Stay Lodes of this Survey. Cor. described above.

U.S.M.M.No. 1 V.D. hrs. S.46° 20' W. 8115.9 ft.

SURVEY NO. 1490.

| Feet | |
|------|---|
| 750 | Thence N. 8° 16' E. Var. 14° N. |
| 1500 | To W.S.Mon., a mon. of stones surrounding pinestake. To cor. No. 2, a limestone 3 x 8 x 24 ins. set 1 ft. in ground alongside built a mon. of stones. Stone marked D.F.No.2-1490. |
| 636 | A cross on a limestone in place, marked B.R.B.S.No 2-1490 brs.S.45° E. 21.3 ft. |
| 1272 | A cross on a limestone in place, marked B.R.B.S.No 2-1490, brs.S.80° 30' W.28.8 ft. |
| 636 | Thence S.19° 53'E. Var.14° E. |
| 1272 | To N.C.E.Mon.a mon. of stones and pine stake. To cor. No. 3, which is also cor. No. 1 of the Commodore Lode and cor. No. 2 of the Commander Lode of this Survey, cor. described above. |
| 750 | Thence S.8° 16' W. Var. 14° E. |
| 1500 | To E.S.Mon., described above. To cor. No. 4, which is also cor. No.1 of the Commander Lode, Cor. No. 2 of the Admiral Lode and cor. No. 3 of the Magazine Lode, all of this Survey., cor. described above. |
| 636 | Thence N.19° 53' W. Var.14° E. |
| 1272 | To S.C.E. , which is also the N.C.E. of the Magazine To cor. No.1, place of beginning. |

Feet

JIB STAY LODE.

Beginning at cor. No. 1 the SW cor. of Claim, which is also the E.C.E. of Binnacle Lode of Survey No. 1491.

A limestone 6 x 15 x 28 ins. set 1 ft. in ground alongside built a mon. of stones 3 x 3 ft. stone marked J.S.No.1-1490.

A cross on a lime rock in place marked B.R.J.S. No.1-1490, brs.S.31° 30' W.12.4 ft.

A cross on a lime rock in place marked D.R.J.F. No.1-1490, brs.S.39° 45' E. 14.5 ft.

U.S.M.M. No.1 V.D. brs.S. 44° 30' W. 7451.7 ft.

Thence N.8° 16' E.

Var. 14° E.

750 To W.S.Mon. a mon. of stones and pine stake.

1500 To cor. No. 2,

A limestone 6 x 8 x 24 ins. set 1 ft. in ground alongside built a mon. of stones, 3 x 3 ft. stone marked J.S.No.2-1490, no bearings available.

Thence S.19° 53' E.

Var. 14° E.

636 To N.C.E.Mon., mon. of stone surrounding a pine stake

1272 To cor. No. 3, which is also cor. No.1 Bowsprit, and cor. No. 2 Magazine Lodes of this Survey. Cor. described above.

SURVEY NO. 1490.

Feet

Thence S. 8° 16' W.

Var. 14° E.

750 To E.S.Mon. which is also the W.S.Mon. of the Magazine Lode of this Survey described above.

1500 To cor. No. 4, which is also cor. No. 1 Magazine Lode of this Survey, cor. described above.

Thence N. 19° 53' W.

Var. 14° E.

372 To cor. No. 3 Jackstaff, and cor. No. 2 Quarter Deck Lodes of Survey No. 1491.

636 To S.C.E., a mon. of stones surrounding a pine stake.

972 To cor. No. 3 Quarter Deck and cor. No. 2 Binnacle Lodes, Survey No. 1491.

1272 To cor. No. 1, the place of beginning survey of exterior boundaries.

* * * *

A R E A .

| | |
|------------------------|--------------|
| Gertrude Lode | 19.63 Acres |
| Bessie " | 19.63 " |
| Lulu " | 19.63 " |
| Admiral " | 19.63 " |
| Commander " | 19.63 " |
| Commodore " | 19.63 " |
| Magazine " | 20.66 " |
| Bowsprit " | 20.66 " |
| Jib Stay " | 20.66 " |
| Total area lode claims | 179.76 Acres |

SURVEY NO. 1490.

Feet

V E I N S .

Gertrude Lode

The vein appears to extend 500 feet in a S.W. and 1000 ft. in a N.E. course from discovery cut.

Bessie Lode:

The vein appears to extend 250 ft. in a S.W., and 1250 ft. in a N.E. course from discovery cut.

Lulu Lode:

The vein appears to extend 520 ft. in a S.W., and 980 ft. in a N.E. course from the discovery cut.

Admiral Lode:

The vein appears to extend 50 ft. in a N.E., and 1450 ft. in a S.W. course from discovery tunnel No.1.

Commander Lode:

The vein appears to extend 280 in a N.E., and 1230 ft. in a S.W. course from the discovery shaft.

Comodore Lode:

The vein appears to extend 650 ft. in a N.E., and 850 ft. in a S.W. course from the discovery shaft.

Magazine Lode:

The vein appears to extend 450 ft. in a S.W., and 950 ft. in a N.E. course from the discovery cut.

Rowsprit Lode:

The vein appears to extend 600 ft. in a N.E. and 900 ft. in a S.W. course from the discovery cut.

Jib Stay Lode:

The vein appears to extend 420 ft. in a N.E., and 1080 ft. in a S.W. course from the discovery cut.

SURVEY NO. 1490.

Feet

LOCATION AND ADJOINING CLAIMS.

This claim is located approximately in Tp.16 N. R.2 E. of the G.& S.R.R.M. in Verde Mining District, Yavapai County, Arizona Territory, and is bounded on the South by the Marietta, Ensign, Copper Wonder, Yeoman, Jackstaff, Quarter Deck, Lode Claims, Survey No.1491; on the W. by Government land; on the N. by Government land, and on the E. by Government land.

Note.

This survey is identical with the location.

EXPENDITURE OF FIVE HUNDRED DOLLARS.

I certify that the value of the labor and improvements upon this claim, placed thereon by the claimant and its grantors, is not less than five hundred dollars, expended for the development of each location in said claim, and that said improvements consist of:

GERTRUDE LOBE:

Discovery Cut No.1, which hrs from S.C.E.Mon. N.11° 20' E. 500 ft. Cut 4 x 20 by 10 ft. face.
Value \$100.00

BESSIE LOBE:

Discovery Cut No.1, which hrs. from the S.C.E.Mon N. 8° 16' E. 250 ft. Cut 4 x 20, 10 Ft. face.
Value \$100.00

LULU LOBE:

Discovery cut No.1 which hrs. From the S.C.E.Mon. N. 8° 16' E. 520 ft. Cut 4 x 20, 10 ft. face.
Value \$100.00

SURVEY NO. 1490.

ADMIRAL LOPE:

Discovery tunnel No. 1, which hrs. from N.C.E.Mon
S.8° 16' W., 50 ft. Tunnel 4 x 6 ft. 30 ft. long.

Value \$300.00

A stone tank 8 ft. deep and 25 ft. in diameter,
laid in cement which hrs from cor.No.2 E. 100 ft.

Value \$500.00

COMMANDER LOPE:

Discovery shaft No.1, which hrs. from N.C.E.Mon.
S. 8° 16' W., 280 ft. Shaft 4 x 6, x 20 ft. in depth

Value \$200.00

COMMODORE LOPE:

Discovery shaft No.1, which hrs. from N.C.E.Mon.
S.8° 16' W. 650 ft. Shaft 4 x 6, by 10 ft. deep.

Value \$100.00

MAGAZINE LOPE:

Discovery cut No.1, which hrs. from the S.C.E.Mon.
N.8° 16' E. 450 ft. Cut 4 x 20 ft. 10 ft. face.

Value \$100.00

BOWSPRIT LOPE:

Discovery Cut No.1, which hrs. from the N.C.E.Mon.
S.8° 16' W. 600 ft. Cut 4 x 20 ft., 10 ft. face.

Value \$100.00

JIB STAY LOPE:

Discovery Cut No.1, which hrs. from N.C.E.Mon.
S.8° 16' W. 420 ft. Cut 4 x 20 ft., 10 ft. face.

Value \$100.00

SURVEY NO. 1490.

Four hundred dollars of the improvements on the Columbia Lode, Survey No. 1491, is to be credited to each of the claims in this Survey, making a total of \$3600.00 to be so credited.

Note-

Surveys No. 1490, 1491 and 1492, form one group of contiguous mining claims. An application ^{was} ~~is~~ made for one survey of the entire group. The said survey was segregated and made into three for convenience. This group of mines is called the "Nautical Group", and is being worked by a system of mining for the development of the entire group from one main working shaft, ^{on the Columbia lode survey No. 1491.} from which levels are being run to develop the mining claims in the said group.

INSTRUMENT.

This Survey was made with a Gurley Solar Transit, The courses were deflected from the true meridian as determined by solar and polaris observation. The distances were measured with a 100-foot steel chain and a 50-foot steel tape.

Prescott, Arizona,

U.S. Dep. Min. Surveyor.

Sept. 11, 1900.

FINAL OATHS FOR SURVEYS.

LIST OF NAMES.

A list of the names of the individuals employed by J. J. Fisher
 United States Deputy Mineral Surveyor, to assist in running, measuring, and marking the lines
 corners and boundaries described in the foregoing field notes of the survey of the mining claim
 of The Verde Queen Copper Company of Arizona
 known as the Gertrude, Bessie, Lulu, Admiral, Commander, Commodore, Magazine,
Jibstay and Bowsprit,
 and showing the respective capacities in which they acted.

E. H. Draper, Chairman.
A. A. Ingraham, Chairman.
A. A. Ingraham, Axman.
E. H. Draper, Flagman.

FINAL OATHS OF ASSISTANTS.

We, E. H. Draper
 and A. A. Ingraham, do solemnly swear that we assisted J. J. Fisher
 United States Deputy Mineral Surveyor, in marking the corners and
 surveying the boundaries of the mining claim of The Verde Queen Copper Company
 of Arizona,
 known as the Gertrude, Bessie,
Lulu, Admiral, Commander, Commodore, Magazine, Jibstay & Bowsprit represented
 in the foregoing field notes as having been surveyed by said deputy mineral surveyor and under
 his direction; and that said survey has been in all respects, to the best of our knowledge and
 belief, faithfully and correctly executed, and the corner and boundary monuments established
 according to law and the instructions furnished by the United States Surveyor-General for
Arizona.

E. H. Draper, Chairman.
A. A. Ingraham, Chairman.
A. A. Ingraham, Axman.
E. H. Draper, Flagman.

Subscribed and sworn to by the above-named persons before me

this 30th day of August, 1800

My commission expires
 May 19, 1907

J. J. Fisher

Notary Public.

FINAL OATH OF U. S. DEPUTY MINERAL SURVEYOR

I, J. J. Fisher, U. S. Deputy Mineral Surveyor, do solemnly swear that, in pursuance of instructions received from the United States Surveyor General for Arizona, dated Aug. 15th 1900, I have, in strict conformity to the laws of the United States, the official regulations and instructions thereunder, and the instructions of said Surveyor General, faithfully and correctly executed the survey of the Mining Claim of The Verde Queen Copper Company of Arizona Gertrude, Bessie, Lula, Admiral, Commodore, known as the Commodore, Magazine, Jib Stay, and Bow Sprit situate in Verde Mining District, Yavapai County, Arizona in Section _____, Township No. _____, Range No. _____, and designated as Survey No. 1496, as represented in the foregoing field notes, which accurately show the boundaries of said mining claim as distinctly marked by monuments on the ground, and described in the attached copy of the location certificate, which was received by me from the Surveyor General with said instructions, and that all the corners of said survey have been established and perpetuated in strict accordance with the law, official regulations and instructions thereunder; and I do further solemnly swear that the foregoing are the true and original field notes of said survey and my report therein, and that the labor expended and improvements made upon said mining claim by claimant or to grantors are as therein fully stated, and that the character, extent, location and itemized value thereof are specified therein with particularity and full detail, and that no portion of said labor or improvements so credited to this claim has been included in the estimate of expenditures upon any other claim.

J. J. Fisher
U. S. Deputy Mineral Surveyor.

Subscribed and sworn to by the said J. J. Fisher
U. S. Deputy Mineral Surveyor, before me a Notary Public in
and for Yavapai Co Arizona this twelfth
day of September, 1900..

Ziba O Brown
Notary Public



Affidavit of Five Hundred Dollars Improvements.

We, E. H. Draper, and A. A. Ingraham

of lawful age, being first duly sworn according to law, depose and say: that we are acquainted with the Gertrude, Bessie, Lulu, Admiral, Commander, Commodore, Magazine, Jibstay and Bowsprit mining claim, situate in Verde Mining district, Yavapai County, Arizona Territory, for which The Verde Queen Copper Company of Arizona,

has made application for survey prior to application for patent under the provisions of the Act of Congress, approved May 10, 1872; and that the labor done and improvements made thereon by the applicant and 5 grantors exceed Five Hundred Dollars in value, and further that we are not personally interested in said mine.

E. H. Draper
A. A. Ingraham

TERRITORY OF ARIZONA, }
County of Yavapai } ss:

Sworn to and subscribed before me, this 30th day of August, 1890

J. J. Fisher
Notary Public.

My commission expires
May 19, 1900

"GERTRUDE".

NOTICE OF MINING LOCATION. Quartz Claim.

To all whom it may concern:

This Mining Claim, the name of which is the Gertrude Mining Claim, situate on lands belonging to the United States of America, and in which there are valuable mineral deposits, was entered upon and located for the purpose of exploration and purchase by F.E. Jordan and T.E. Campbell, the undersigned, in the 9th day of Sept. 1899.

The length of this claim is Fifteen Hundred (1500) feet, and we claim Nine Hundred and fifty (950) feet in a Northerly direction and Five Hundred fifty (550) feet in a Southerly direction from the center of the discovery cut, at which this notice is posted, lengthwise of the claim, together with Three hundred feet in width of the surface grounds, on each side of the center of said claim.

The general course of the lode deposit and premises is from the North to the South.

The claim is situated and located in the Verde Mining District, in Yavapai County, in the Territory of Arizona, about one mile easterly from Jerome, and lies E. of the Admiral. N. of the Marietta and S. of the Bessie Claims.

The surface boundaries of the claim are marked upon the ground as follows: Beginning at a stone monument bearing S. 11° 20' E. about five hundred fifty (550) feet from the discovery cut (at which this notice is posted), being in the center of the South end line of said claim; thence S. 75° 30' W. 309 feet to a stone monument, being the South west corner of said claim; thence N. 8° 16' E. 750 feet to a stone monument at the center of the west side line of said claim; thence same direction 750 feet to a stone monument being at the North west corner of said claim; thence N. 75° 30' E. 309 feet to a stone monument at the center of the North end of said claim; thence same direction 309 feet to a stone monument, being at the north east corner of said claim; thence S. 8° 16' W. 750 feet to a stone monument, being at the center of the East side line of said claim; thence same direction 750 feet to a stone monument at the South East corner of said claim; thence S. 75° 30' W. 309 feet to the place of beginning.

All done under the provisions of Chapter Six, of Title XXXII, of the Revised Statutes of the United States, and of an Act of the General Assembly of Arizona, entitled "An Act Concerning Mines," approved March 20, 1895.

Dated and posted on the ground this 9th day of Sept. 1899.

F.E. Jordan
T.E. Campbell

Filed and recorded at request of F.E. Jordan, Nov. 29", A.D. 1899, at 9 o'clock a.m. Book 52 of Mines, page 594, Records of Yavapai County, Arizona.

By E.C. Averyt, Deputy Recorder. (Seal) W.I. Johnson, County Recorder.

TERRITORY OF ARIZONA,) SS:
COUNTY OF YAVAPAI.)

I, W.I. JOHNSON, County Recorder in and for said County, in said Territory, and custodian of the records thereof, do hereby certify that I have compared the above and foregoing with, and the same is a full, true and correct copy of the Notice of Location of the "Gertrude" Mining Claim, as the same appears of record in Book 52 of Mines, page 594, records of Yavapai County, Arizona.

In Witness Whereof, I have hereunto set my hand and affixed my Official Seal, this 23rd day of July, A.D. 1900.

W.I. Johnson
County Recorder.



"BESSIE"

NOTICE OF AMENDED MINING LOCATION.
Lode Claim.

To all whom it may concern:

This Mining Claim, the name of which is the Bessie Mining Claim, situate on lands belonging to the United States of America, and in which there are valuable mineral deposits was entered upon and located for the purpose of exploration and purchase by F.E. Jordan and T.E. Campbell, the undersigned, on the 9th day of Sept. 1899.

The length of this claim isfeet, and we claim Twelve hundred fifty (1250) feet in a northerly direction and Two hundred fifty (250) feet in a Southerly direction from the center of the discovery cut, at which this notice is posted, lengthwise of the claim, together with three hundred (300) feet in width of the surface grounds, on each side of the center of said claim. The general course of the lode deposit and premises is from the North to the South.

The claim is situated and located in the Verde Mining District, in Yavapai County, in the Territory of Arizona, about one mile easterly from Jerome and lies N. of the Gertrude, S. of the Lulu and along the east side line of the Commander claims.

The surface boundaries of the claim are marked upon the ground as follows: Beginning at a stone monument bearing S.23°30' East 250 feet from the discovery cut (at which this notice is posted) being in the center of the South end line of said claim; thence S. 75°30' W. 309 feet to a stone monument being the South west corner of said claim; thence N. 8°16' E. 750 feet to a stone monument at the center of the West side line of said claim; thence same direction 750 feet to a stone monument being at the North west corner of said claim; thence N. 75° 30' E. 309 feet to a stone monument at the center of the North end of said claim; thence same direction 309 feet to a stone monument, being at the North East corner of said claim; thence S. 8°16' W. 750 feet to a stone monument being at the center of the East side line of said claim; thence same direction 750 feet to a stone monument at the South east corner of said claim; thence S. 23°30' E. 309 feet to the place of beginning.

All done under the provisions of Chapter Six, of Title XXXII, of the Revised Statutes of the United States, and of an Act of the General Assembly of Arizona, entitled "an Act Concerning Mines" approved March 20th, 1895, and amended March 2d, 1899.

Dated and posted on the ground this 9th day of Sept, 1899.

F.E. Jordan
T.E. Campbell

Filed and recorded at request of D.P. Bosworth, February 7" A.D. 1900, at 1:25 o'clock p.m., Book 53 of Mines, page 220, Records of Yavapai County, Arizona.

By P.J. Farley, Deputy Recorder. (Seal) W.I. Johnson, County Recorder.

TERRITORY OF ARIZONA,)
COUNTY OF YAVAPAI.) SS:

I, W.I. JOHNSON, County Recorder in and for said County, in said Territory, and custodian of the records thereof, do hereby certify that I have compared the above and foregoing with, and the same is a full, true and correct copy of the Amended Notice of Location of the Bessie Mining Claim, as the same appears of record in Book 53 of Mines, page 220, records of Yavapai County, Arizona.

In Witness Whereof, I have hereunto set my hand and affixed my Official Seal, this 25th day of July, 1900.

W.I. Johnson
County Recorder.



"BESSIE".

NOTICE OF MINING LOCATION.
Quartz Claim.

To all whom it may concern:

This mining claim, the name of which is the Bessie Mining Claim, situate on lands belonging to the United States of America, and in which there are valuable mineral deposits, was entered upon and located for the purpose of exploration and purchase by F.E. Jordan and T.E. Campbell, the undersigned, on the 9th day of Sept. 1899.

The length of this claim is Fifteen Hundred (1500) feet, and we claim Twelve Hundred fifty (1250) feet in a Northerly direction and Two Hundred fifty (250) feet in a Southerly direction from the center of the discovery cut, at which this notice is posted, lengthwise of the claim, together with Three Hundred (300) feet in width of the surface grounds, on each side of the center of said claim.

The general course of the lode deposit and premises is from the North to the South.

The claim is situated and located in the Verde Mining District, in Yavapai County, in the Territory of Arizona, about one mile Easterly from Jerome and lies N. of the Gertrude. S. of the Lulu and along the East side line of the Commander Claims.

The surface boundaries of the claim as marked upon the ground as follows: Beginning at a stone monument bearing S. 23° 30' E. 250 feet from the discovery cut (at which this notice is posted), being in the center of the South end line of said claim; thence S. 75° 30' W. 300 feet to a stone monument, being at the Southwest corner of said claim; thence N. 8° 16' E. 750 feet to a stone monument at the center of the west side line of said claim; thence same direction 750 feet to a stone monument being at the North West corner of said claim; thence N. 75° 30' E. 309 feet to a stone monument at the center of the North end of said claim; thence same direction 309 feet to a stone monument, being at the North East corner of said claim; thence S. 8° 16' W. 750 feet to a stone monument being at the center of the East side line of said claim; thence same direction 750 feet to a stone monument at the South East corner of said claim; thence S. 23° 30' E. 309 feet to the place of beginning.

All done under the provisions of Chapter Six, of Title XXXII, of the Revised Statutes of the U-nited States, and of an act of the General Assembly of Arizona, entitled "an Act Concerning Mines", approved March 20, 1895.

Dated and posted on the ground, this 9th day of Sept. 1899.

F.E. Jordan
T.E. Campbell

Filed and recorded at request of F.E. Jordan, Nov. 29, A.D. 1899, at 9 o'clock a.m. Book 52 of Mines, page 596, Records of Yavapai County, Arizona.

by E.C. Averyt, Deputy. (Seal) W.I. Johnson, County Recorder.

TERRITORY OF ARIZONA,)
COUNTY OF YAVAPAI.) SS:

I, W.I. JOHNSON, County Recorder in and for said County, in said Territory, and custodian of the records thereof, do hereby certify that I have compared the above and foregoing with, and the same is a full, true and correct copy of the Notice of Location of the "Bessie" Mining Claim, as the same appears of record in Book 52 of Mines, page 596, records of Yavapai County, Arizona.

In Witness Whereof, I have hereunto set my hand and affixed my Official Seal, this 23rd day of July, 1900.

W.I. Johnson
County Recorder.



"LULU"

NOTICE OF MINING LOCATION.
Lode Claim.

To all whom it may concern:

This Mining Claim, the name of which is the Lulu Mining Claim, situate on lands belonging to the United States of America, and in which there are valuable mineral deposits, was entered upon and located for the purpose of exploration and purchase by F.E. Jordan and T.E. Campbell, the undersigned, on the 9th day of Sept. 1899.

The length of this claim is Fifteen Hundred (1500) feet, and we claim Eight Hundred Eighty (880) feet in a Northerly direction, and Six Hundred Twenty (620) feet in a Southerly direction from the center of the discovery cut, at which this notice is posted, lengthwise of the claim, together with Three hundred (300) feet in width of the surface grounds, on each side of the center of said claim.

The general course of the lode deposit and premises is from the North to the South.

The claim is situated and located in the Verde Mining District, in Yavapai County, in the Territory of Arizona, about one and a quarter miles easterly from Jerome, lying north of the Bessie claim, and east of the Commodore.

The surface boundaries of the claim are marked upon the ground as follows: Beginning at a stone monument at a point in a Southerly direction 620 feet from the discovery cut, (at which this notice is posted), being in the center of the South end line of said claim, thence S. 75° 30' W. 309 feet to a stone monument, being the S. West corner of said claim; thence N. 8° 16' E. 750 feet to a stone monument at the center of the West sideline of said claim; thence same direction 750 feet to a stone monument being at the N. West corner of said claim; thence N. 75° 30' E. 309 feet to a stone monument at the center of the North end of said claim; thence same direction 309 feet to a stone monument, being at the North East corner of said claim; thence S. 8° 16' W. 750 feet to a stone monument being at the center of the East sideline of said claim; thence same direction 750 feet to a stone monument at the S. East corner of said claim; thence S. 75° 30' W. 309 feet to the place of beginning.

All done under the provisions of Chapter Six, of Title XXXII, of the Revised Statutes of the United States, and of an Act of the General Assembly of Arizona, entitled an Act Concerning Mines, approved March 20, 1895, and amended March 2d, 1899.

Dated and posted on the ground this 9th day of Sept. 1899.

F.E. Jordan
T.E. Campbell.

Filed and recorded at request of F.E. Jordan, Nov. 29th A.D. 1899, at 9 o'clock a.m. Book 52 of Mines, page 595, Records of Yavapai County, Arizona.

(Seal) W.I. Johnson,
County Recorder.

By E.C. Averyt,
Deputy Recorder.

TERRITORY OF ARIZONA,)
COUNTY OF YAVAPAI.) SS:

I, W.I. JOHNSON, County Recorder in and for said County, in said Territory, and custodian of the records thereof, do hereby certify that I have compared the above and foregoing with, and the same is a full, true and correct copy of the notice of location of the "Lulu" Mining Claim, as the same appears from the records of my office in Book 52 of Mines, page 595, records of Yavapai County, Arizona.

In Witness Whereof, I have hereunto set my hand and affixed my Official Seal, this 23rd day of July, 1900.

W.I. Johnson
County Recorder.



ADMIRAL

NOTICE OF AMENDED MINING LOCATION.
Lode Claim

To all whom it may concern:

This mining claim, the name of which is the Admiral Mining Claim, situate on lands belonging to the United States of America, and in which there are valuable mineral deposits, was entered upon and located for the purpose of exploration and purchase by F.E. Jordan and T.E. Campbell, the undersigned, on the 2nd day of February, 1900.

The length of this claim is Fifteen Hundred (1500) feet, and we claim Fifty (50) feet, in a Northerly direction and Fourteen hundred fifty (1450) feet in a Southerly direction from the center of the discovery tunnel, at which this notice is posted, lengthwise of the claim, together with Three hundred (300) feet in width of the surface grounds, on each side of the center of said claim. The general course of the lode deposit and premises is from the North to the South.

The claim is situated and located in the Verde Mining District, in Yavapai County, in the Territory of Arizona, about one mile in an Easterly direction from Jerome and contains a spring of water and large walnut trees within the limits of N.W. corner and lies between the Commander and Ensign Claims.

The surface boundaries of the claim are marked upon the ground as follows: Beginning at a stone monument containing a painted and marked post at a point in a Northerly direction about 50 feet from the discovery tunnel (at which this notice is posted), being in the center of the North end line of said claim; thence N. 75° 30' E. 309 feet to a stone monument, being the North East corner of said claim; thence S. 8° 16' West 750 feet to a stone monument at the center of the east side line of said claim; thence same direction 750 feet to a stone monument being at the South East corner of said claim; thence S. 75° 30' West 309 feet to a stone monument at the center of the South end of said claim; thence same direction 309 feet to a stone monument being at the South West corner of said claim; thence N. 8° 16' East 750 feet to a stone monument being at the center of the West side line of said claim; thence same direction 750 feet to a stone monument at the N. West corner of said claim; thence N. 75° 30' E. 309 feet to the place of beginning.

All done under the provisions of Chapter Six, of Title XXXII, of the Revised Statutes of the United States, and of an Act of the General Assembly of Arizona, entitled "An Act Concerning Mines", approved March 20th, 1895, and amended March 2d, 1899.

Dated and posted on the ground, this 2nd day of February, 1900.

F.E. Jordan
T.E. Campbell

Filed and recorded at request of F.E. Jordan, Feby. 5th A.D. 1900, at 9 o'clock a.m., BOOK 53 of Mines; page 205, Records of Yavapai County, Arizona.

(Seal)

W.I. Johnson,

County Recorder.

By P.J. Farley,

Deputy Recorder.

TERRITORY OF ARIZONA,)
COUNTY OF YAVAPAI.) SS:

I, W.I. JOHNSON, County Recorder in and for said County in said Territory and custodian of the records thereof, do hereby certify that I have compared the above and foregoing with, and the same is a full, true and correct copy of the Amended Notice of Location of the Admiral Mining Claim, as the same appears of record in Book 53 of Mines, page 205, records of Yavapai County, Arizona.

In Witness Whereof, I have hereunto set my hand and affixed my Official Seal, this 25th day of July, 1900.



W.I. Johnson
County Recorder.

"ADMIRAL"

NOTICE OF LOCATION.

Know all men by these presents;

That we, the undersigned, have this day located Fifteen hundred (1500) linear feet of this vein of lode, bearing precious metals, with all dips, spurs, angles and variations, with surface ground Three Hundred (300) feet on each side of the center of vein, with all Mineral Deposits contained therein, and all Timber growing within the limits of said claim, and all Water and Water privileges thereon, or appurtenant thereto, under and according to the provisions of the United States Mining Laws, under which it is located.

This claim commences at this Monument and Notice placed upon the ledge, and runs 1500 feet in a Southerly direction along the ledge from discovery ~~start~~ monument.

The Exterior boundaries are as follows, viz:

Commencing at a Monument of Stone on West boundary line, distant Three Hundred (300) feet in a Westerly direction from Discovery Monument at N.W. corner of claim; thence in an Easterly direction at right angles across the ledge Six Hundred (600) feet to Monument of Stone at N.E. corner of claim; thence in a Southerly direction parallel with the ledge Fifteen Hundred (1500) feet to Monument of Stone at S.E. corner of claim; thence at right angles across the ledge in a Westerly direction Six Hundred (600) feet to Monument of Stone at S.W. corner of claim; thence in a Northerly direction parallel with the ledge 1500 feet to Monument at N.W. corner and place of beginning.

This ledge may be more generally described as situated about one mile Easterly and running parallel with the United Verde ^{Copper} Mines: on the S.E. side of Bitter Creek and about four miles west of the Verde River. This location monument and notice is placed about 250 feet Northeasterly from a spring of water which is within the boundaries of this claim, and several large walnut trees grow by said spring, in Verde Mining District, Yavapai County, Arizona Territory; and shall be known as the Admiral Mining Claim.

Dated and posted on the ground this 2nd day of October, 1896.

F.E. Jordan
W.P. Britton.

Recorded at request of F.E. Jordan, Dec. 21, A.D. 1896, at 9 o'clock a.m. in Book 43 of Mines, page 400, Records of Yavapai County, Arizona.

(Seal) F.A. Tritle,
County Recorder.

By H.R. Tritle,
Deputy.

TERRITORY OF ARIZONA,)
COUNTY OF YAVAPAI.) SS:

I, W.I. JOHNSON, County Recorder in and for said County, in said Territory, and custodian of the records thereof, do hereby certify that I have compared the above and foregoing with, and the same is a full, true and correct copy of the Notice of Location of the "Admiral" Mining Claim, as the same appears of record in Book 43 of Mines, page 400, records of Yavapai, County, Arizona.

In Witness Whereof, I have hereunto set my hand and affixed my official Seal, this 25th day of July, 1900.



W.I. Johnson
County Recorder.

COMMANDER

NOTICE OF AMENDED MINING LOCATION.
Lode Claim.

To all whom it may concern:

This Mining Claim, the name of which is the Commander Mining claim, situate on lands belonging to the United States of America, and in which there are valuable mineral deposits, was entered upon and located for the purpose of exploration and purchase by F.E. Jordan and T.E. Campbell the undersigned, on the 2nd day of February, 1900.

The length of this claim is Fifteen hundred (1500) feet, and we claim Three hundred (300) feet in a Northerly direction and Twelve hundred (1200) feet in a Southerly direction from the center of the discovery shaft, at which this notice is posted, lengthwise of the claim, together with Three hundred (300) feet in width of the surface grounds, on each side of the center of said claim. The general course of the lode deposit and premises is from the North to the South.

The claim is situated and located in the Verde Mining District, in Yavapai County, in the Territory of Arizona, about one mile in an Easterly direction from Jerome and lies across Bitter Cr., between the Admiral and Commodore claims.

The surface boundaries of the claim are marked upon the ground as follows: Beginning at a stone monument at a point in a South Easterly direction about 300 feet from the discovery shaft (at which this notice is posted), being in the center of the North end line of said claim; thence N. 75° 30' E. 309 feet to a stone monument being the North East corner of said claim; thence S. 8° 16' W. 750 feet to a stone monument at the center of the East side line of said claim; thence same direction 750 feet to a stone monument being at the South East corner of said claim; thence S. 75° 30' W. 309 feet to a stone monument at the center of the South end of said claim; thence same direction 309 feet to a stone monument, being at the South West corner of said claim; thence N. 8° 16' East 750 feet to a stone monument being at the center of the West sideline of said claim; thence same direction 750 feet to a stone monument at the North West corner of said claim; thence N. 75° 30' East 309 feet to the place of beginning.

All done under the provisions of Chapter Six, of Title XXXII, of the Revised Statutes of the United States, and of an Act of the General Assembly of Arizona, entitled "An Act Concerning Mines", approved March 20th, 1895, and amended March 2d, 1899.

Dated and posted on the ground this 2nd day of February, 1900.

F.E. Jordan
T.E. Campbell

Filed and recorded at request of F.E. Jordan, Feby. 5", A.D. 1900, at 9 o'clock a.m., Book 53 of Mines, page 206, Records of Yavapai County, Arizona.

By P.J. Farley, Deputy Recorder. (Seal) W.I. Johnson, County Recorder.

TERRITORY OF ARIZONA,)
COUNTY OF YAVAPAI.) SS:

I, W.I. JOHNSON, County Recorder in and for said County, in said Territory, and custodian of the records thereof, do hereby certify that I have compared the above and foregoing with, and the same is a full, true and correct copy of the Amended Notice of Location of the "Commander" Mining Claim, as the same appears of record in Book 53 of Mines, page 206, records of Yavapai County, Arizona.

In Witness Whereof, I have hereunto set my hand and affixed my Official Seal, this 25th day of July, 1900.

W.I. Johnson
County Recorder.



Know all men by these presents:

That we, the undersigned, have this day located Fifteen Hundred (1500) linear feet of this vein or lode, bearing precious metals, with all dips, spurs, angles and variations, with surface ground Three Hundred (300) feet on each side of the center of vein, with all Mineral Deposits contained therein, and all Timber growing within the limits of said claim, and all water and water privileges thereon or appurtenant thereto under and according to the provisions of the United States Mining Laws, under which it is located.

This claim commences as this Monument and Notice placed upon the ledge, and runs 100 feet in a Northerly direction and 1400 feet in a Southerly direction along the ledge from discovery shaft.

The Exterior boundaries are as follows, viz:

Commencing at a monument of stone on West boundary line, distant Three Hundred (300) feet in a Westerly direction from Discovery Monument; thence in a northerly direction parallel with the ledge 100 feet to Monument of Stone at N.W. corner of claim; thence in an Easterly direction at right angles across the ledge Six Hundred (600) feet to a Monument of Stone at N.E. corner of claim; thence in a Southerly direction parallel with the ledge Fifteen Hundred (1500) feet to Monument of Stone at S.E. corner of claim; thence at right angles across the ledge in a Westerly direction Six hundred (600) feet to Monument of Stone at S.W. corner of claim; thence in a Northerly direction parallel with the ledge 1400 feet to monument on West boundary and place of beginning.

This ledge may be more generally described as situated about one mile Easterly and running parallel with the United Verde Copper Mines. It crosses Bitter Creek about 600 feet Southerly from this location monument and notice. A spring of water around which grow several large walnut trees is about a quarter of a mile distant in a Southerly direction and this claim is about four miles West of the Verde River, in Verde Mining District, Yavapai County, Arizona Territory; and shall be known as the Commander Mining Claim.

Dated on the ground this 2nd day of October 1896.

F.E. Jordan
W.P. Britton

Recorded at request of F.E. Jordan, Dec. 21 A.D. 1896, at 9 o'clock a.m. in Book 43 of Mines, page 399, records of Yavapai County, Arizona.

By H.R. Tritle, Deputy. (Seal) F.A. Tritle, County Recorder.

TERRITORY OF ARIZONA,)
COUNTY OF YAVAPAI.) SS:

I, W.J. JOHNSON, County Recorder in and for said County, in said Territory, and custodian of the records thereof, do hereby certify that I have compared the above and foregoing with, and the same is a full, true and correct copy of the Notice of Location of the "Commander" Mining Claim, as the same appears of record in Book 43 of Mines, page 399, records of Yavapai County, Arizona.

In Witness Whereof, I have hereunto set my hand and affixed my Official Seal, this 25th day of July, 1900.

W.J. Johnson
County Recorder.



NOTICE OF AMENDED MINING LOCATION.
Lode Claim.

To all whom it may concern:

This mining claim, the name of which is the Commodore Mining Claim, situate on lands belonging to the United States of America, and in which there are valuable mineral deposits, was entered upon and located for the purpose of exploration and purchase by F.E. Jordan and T.E. Campbell, the undersigned, on the 6th day of Nov. 1899.

The length of this claim is Fifteen hundred (1500) feet, and we claim Six hundred (600) feet in a Northerly direction and Nine Hundred (900) feet in a Southerly direction from the center of the discovery shaft, at which this notice is posted, lengthwise of the claim, together with Three hundred (300) feet in width of the surface grounds, on each side of the center of said claim. The general course of the lode deposit and premises is from the North to the South.

The claim is situated and located in the Verde Mining District, in Yavapai County, in the Territory of Arizona, about one mile in a North Easterly *direction* from Jerome and is the N. Extension of the Commander. It was originally located Oct. 2nd, 1896, and said location is recorded in Book 43 of Mines, at page 401.

The surface boundaries of the claim are marked upon the ground as follows: Beginning at a stone monument about seven hundred feet in a Northerly direction from a deep shaft—the discovery shaft (at which this notice is posted), being in the center of the North end line of said claim; thence N. 75° 30' E. 309 feet to a stone monument being the N. East corner of said claim; thence S. 8° 16' W. 750 feet to a stone monument at the center of the East side line of said claim; thence same direction 750 feet to a stone monument being at the N. East corner of said claim; thence S. 75° 30' W. 309 feet to a stone monument at the center of the South end of said claim; thence same direction 309 feet to a stone monument, being at the South west corner of said claim; thence N. 8° 16' E. 750 feet to a stone monument, being at the center of the West side line of said claim; thence same direction 750 feet to a stone monument at the N. West corner of said claim; thence N. 75° 30' E. 309 feet to the place of beginning.

All done under the provisions of Chapter Six, of Title XXXII, of the Revised Statutes of the United States, and of an Act of the General Assembly of Arizona, entitled "An Act Concerning Mines," approved March 20th, 1895, and amended March 2d, 1899.

Dated and posted on the ground, this 6th day of Nov., 1899.

F.E. Jordan
T.E. Campbell

Filed and recorded at request of F.E. Jordan, Dec. 15" A.D. 1899, at 9 o'clock a.m., Book 53 of Mines, page 6, Records of Yavapai County, Arizona.

(Seal) W.I. Johnson,
County Recorder.

By E.C. Averyt,
Deputy Recorder.

TERRITORY OF ARIZONA,)
COUNTY OF YAVAPAI.) SS:

I, W.I. JOHNSON, County Recorder in and for said County, in said Territory, and custodian of the records thereof, do hereby certify that I have compared the above and foregoing with, and the same is a full, true and correct copy of the Notice of Location (amended) of the "Commodore" Mining Claim, as the same appears of record in Book 53 of Mines, page 6, records of Yavapai County, Arizona.

In Witness Whereof, I have hereunto set my hand and affixed my Official Seal, this 25th day of July, 1900.

W.I. Johnson
County Recorder.



Know all men by these presents:

That we the undersigned have this day located Fifteen Hundred (1500) linear feet of this vein or lode, bearing precious metals with all dips, spurs, angles and variations, with surface ground Three Hundred (300) feet on each side of the center of vein, with all Mineral Deposits contained therein, and all Timber growing within the limits of said claim, and all Water and Water privileges thereon or appurtenant thereto, under and according to the provisions of the United States Mining Laws, under which it is located.

This claim commences at this monument and notice placed upon the ledge, and runs 400 feet in a Northerly *direction* and 1100 feet in a Southerly direction along the ledge from discovery monument.

The Exterior boundaries are as follows, viz:

Commencing at a Monument of Stone on West boundary line, distant Three Hundred (300) feet in a Westerly direction from Discoverer Monument; thence in a Northerly direction parallel with the ledge 400 feet to Monument of Stone at N.W. corner of claim; thence in an Easterly direction at right angles across the ledge Six Hundred (600) feet to Monument of Stone at N.E. corner of claim; thence in a Southerly direction parallel with the ledge Fifteen hundred (1500) feet to Monument of Stone at S.E. corner of claim; thence at right angles across the ledge in a Westerly direction Six Hundred (600) feet to Monument of Stone at S.W. corner of claim; thence in a Northerly direction parallel with the ledge 1100 feet to Monument on West boundary and place of beginning.

This ledge may be more generally described as situated about one mile Easterly and running parallel with the United Verde Copper Mines, *and about four miles west of the Verde River.* This location monument and notice is about 1000 feet N.W. of Bitter Creek at a point near where the Challenger road crosses, and about 200 ft North Westerly from a spring of water and several willow trees, in Verde Mining District, Yavapai County, Arizona Territory; and shall be known as the Commodore Mining Claim.

Dated on the ground, this 2nd day of October, 1896.

F.E. Jordan
W.P. Britton.

Recorded at request of F.E. Jordan Dec. 21" A.D. 1896, at 9 o'clock a.m. in Book 43 of Mines, page 401, Records of Yavapai County, Arizona.

By H.R. Tritle, Deputy. (Seal) F.A. Tritle, County Recorder.

TERRITORY OF ARIZONA,)
COUNTY OF YAVAPAI.)

SS: I, W.I. JOHNSON, County Recorder in and for said County, in said Territory, and custodian of the records thereof, do hereby certify that I have compared the above and foregoing with, and the same is a full, true and correct copy of the Notice of Location of the "Commodore" Mining Claim, as the same appears of record in Book 43 of Mines, page 401, records of Yavapai County, Arizona.

In Witness Whereof, I have hereunto set my hand and affixed my Official Seal, this 25th day of July, 1900.

W.I. Johnson
County Recorder.



NOTICE OF AMENDED MINING LOCATION.
Lode Claim.

To all whom it may concern:

This mining Claim, the name of which is the Magazine Mining Claim, situate on lands belonging to the United States of America, and in which there are valuable mineral deposits, was entered upon and located for the purpose of exploration and purchase by F.E. Jordan and T.E. Campbell, the undersigned, on the 12th day of Sept. 1899.

The length of this claim is fifteen hundred feet, and we claim 450 feet in a Southerly direction and 1050 feet in a Northerly direction from the center of the discovery shaft, at which this notice is posted, lengthwise of the claim, together with three hundred (300) feet in width of the surface grounds, on each side of the center of said claim. The general course of the lode deposit and premises is from the North to the South.

The claim is situated and located in the Verde Mining District, in Yavapai County, in the Territory of Arizona, about one mile easterly from Jerome. It lies across Bitter Creek and West of the Admiral; Nautical Group.

The surface boundaries of the claim are marked upon the ground as follows: Beginning at a stone monument at a point in a Southerly direction 450 feet from the discovery cut (at which this notice is posted), being in the center of the South end line of said claim; thence N. 19° 53' W. 636 feet to a stone monument being the S. W. corner of said claim; thence N. 8° 16' E. 750 feet to a stone monument at the center of the West side line of said claim; thence same direction 750 feet to a stone monument being at the N. W. corner of said claim; thence S. 19° 53' E. 636 feet to a stone monument at the center of the North end of said claim; thence same direction 636 feet to a stone monument, being at the N. E. corner of said claim; thence S. 8° 16' W. 750 feet to a stone monument, being at the center of the East side line of said claim; thence same direction 750 feet to stone monument at the S. E. corner of said claim; thence N. 19° 53' W. 636 feet to the place of beginning.

All done under the provisions of Chapter Six, of Title XXXII, of the Revised Statutes of the United States, and of an Act of the General Assembly of Arizona, entitled "An Act Concerning Mines", approved March 20th, 1895, and amended March 2d, 1899.

Dated and posted on the ground, this 12th day of Sept, 1899.

F.E. Jordan
T.E. Campbell

Filed and recorded at request of D.P. Bosworth, February 7", A.D. 1900, at 1:25 o'clock p.m., Book 53 of Mines, page 221, Records of Yavapai County, Arizona.

By P.J. Farley, Deputy Recorder. (Seal) W.I. Johnson, County Recorder.

TERRITORY OF ARIZONA,)
COUNTY OF YAVAPAI.) SS:

I, W.I. JOHNSON, County Recorder in and for said County, in said Territory, and custodian of the records thereof, do hereby certify that I have compared the above and foregoing with, and the same is a full, true and correct copy of the Amended Notice of Location of the "Magazine" Mining Claim, as the same appears of record in Book 53 of Mines, page 221, records of Yavapai County, Arizona.

In Witness Whereof, I have hereunto set my hand and affixed my Official Seal, this 25th day of July, 1900.

W.I. Johnson
County Recorder.



NOTICE OF MINING LOCATION.
Lode Claim.

To all whom it may concern:

This mining claim, the name of which is the Magazine Mining Claim, situate on lands belonging to the United States of America, and in which there are valuable mineral deposits, was entered upon and located for the purpose of exploration and purchase by F.E. Jordan and T.E. Campbell, the undersigned, on the 12th day of Sept. 1899.

The length of this claim is fifteen hundred (1500) feet and we claim Four hundred fifty (450) feet, in a Southerly direction and one thousand fifty (1050) feet in a Northerly direction from the center of the discovery cut, at which this notice is posted, lengthwise of the claim, together with Three hundred (300) feet in width of the surface grounds, on each side of the center of said claim.

The general course of the lode deposit and premises is from the North to the South.

The claim is situated and located in the Verde Mining District, in Yavapai County, in the Territory of Arizona, about one mile easterly from Jerome. It lies across Bitter creek and west of the Admiral claim: Nautical Group.

The surface boundaries of the claim are marked upon the ground as follows: Beginning at a stone monument at a point in a Southerly direction 450 feet from the discovery cut (at which this notice is posted), being in the center of the South end line of said claim; thence N. 19° 53' W. 636 feet to a stone monument being the South West corner of said claim; thence N. 8° 16' E. 450 feet to a stone monument at the center of the west side line of said claim; thence same direction 750 feet to a stone monument being at the North West corner of said claim; thence S. 19° 53' E. 636 feet to a stone monument at the center of the North end of said claim; thence same direction 636 feet to a stone monument, being at the North East corner of said claim; thence S. 8° 16' W. 750 feet to a stone monument being at the center of the East side line of said claim; thence same direction 750 feet to a stone monument at the S. East corner of said claim; thence N. 19° 53' W. 636 feet to the place of beginning.

All done under the provisions of Chapter Six, of Title XXXII, of the Revised Statutes of the United States, and of an Act of the General Assembly of Arizona, entitled "An Act Concerning Mines", approved March 20, 1895, and amended March 2d, 1899.

Dated and posted on the ground, this 12th day of Sept, 1899.

F.E. Jordan
T.E. Campbell

Filed and recorded at request of F.E. Jordan, Nov. 29, A.D. 1899, at 9 o'clock a.m. Book 52 of Mines, page 597, Records of Yavapai County, Arizona.

(Seal) W.I. Johnson,
County Recorder.

By E.C. Averyt, Deputy Recorder.

TERRITORY OF ARIZONA,)
COUNTY OF YAVAPAI.) SS:

I, W.I. JOHNSON, County Recorder in and for said County, in said Territory, and custodian of the records thereof, do hereby certify that I have compared the above and foregoing with, and the same is a full, true and correct copy of the Notice of Location of the "Magazine" Mining Claim, as the same appears of record in Book 52 of Mines, page 597, records of Yavapai County, Arizona.

In Witness Whereof, I have hereunto set my hand and affixed my Official Seal, this 23rd day of July, 1900.

W.I. Johnson
County Recorder.



"JIBSTAY"

NOTICE OF MINING LOCATION.
Lode Claim.

To All whom it may concern:

This Mining Claim, the name of which is the Jibstay Mining Claim, situate on lands belonging to the United States of America, and in which there are valuable mineral deposits, was entered upon and located for the purpose of exploration and purchase by F.E. Jordan and T.E. Campbell, the undersigned, on the 12th day of Sept. 1899.

The length of this claim is Fifteen hundred (1500) feet, and we claim Four hundred twenty (420) feet in a Northerly direction and one thousand eighty (1080) feet in a Southerly direction from the center of the discovery cut, at which this notice is posted, lengthwise of the claim, together with three hundred (300) feet in width of the surface grounds, on each side of the center of said claim. The general course of the lode deposit and premises is from the North to the South.

The claim is situated and located in the Verde Mining District, in Yavapai County, in the Territory of Arizona, about one mile Easterly from Jerome. It adjoins the East end line of the Jackstaff and lies N.W. of the Magazine-Nautical Group.

The surface boundaries of the claim are marked upon the ground as follows: Beginning at a stone monument at a point in a Northerly direction 420 feet from the discovery cut (at which this notice is posted), being in the center of the North end line of said claim; thence S. 19° 53' E. 636 feet to a stone monument, being the North east corner of said claim; thence S. 8° 16' W. 750 feet to a stone monument at the center of the East side line of said claim; thence same direction 750 feet to a stone monument being at the South East corner of said claim; thence N. 19° 53' W. 636 feet to a stone monument at the center of the South end of said claim; thence same direction 636 feet to a stone monument, being at the South west corner of said claim; thence N. 8° 16' E. 750 feet to a stone monument being at the center of the West side line of said claim; thence same direction 750 feet to a stone monument at the N. West corner of said claim; thence S. 19° 53' E. 636 feet to the place of beginning.

All done under the provisions of Chapter Six, of Title XXXII, of the Revised Statutes of the United States, and of an Act of the General Assembly of Arizona, entitled "An Act Concerning Mine", approved March 20, 1895, and amended March 2d, 1899.

Dated and posted on the ground, this 12th day of Sept, 1899.

F.E. Jordan
T.E. Campbell

Filed and recorded at request of F.E. Jordan, Nov. 29", A.D. 1899, at 9 o'clock a.m., Book 52 of Mines, page 605, Records of Yavapai County, Arizona.

By E.C. Averyt, Deputy Recorder. (Seal) W.I. Johnson, County Recorder.

TERRITORY OF ARIZONA,)
COUNTY OF YAVAPAI.) SS:

I, W.I. JOHNSON, County Recorder in and for said County, in said Territory, and custodian of the records thereof, do hereby certify that I have compared the above and foregoing with, and the same is a full, true and correct copy of the Notice of Location of the "Jibstay" Mining Claim, as the same appears of record in Book 52 of Mines, page 605, records of Yavapai County, Arizona.

In Witness Whereof, I have hereunto set my hand and affixed my Official Seal, this 25th day of July, 1900.

W.I. Johnson
County Recorder.

"BOWSPRIT"

Notice of Mining Location.
Lode Claim.

40

To all whom it may concern:

This mining claim, the name of which is the Bowsprit Mining Claim, situate on lands belonging to the United States of America, and in which there are valuable mineral deposits, was entered upon and located for the purpose of exploration and purchase by F.E. Jordan and T.E. Campbell, the undersigned, on the 12th day of Sept. 1899.

The length of this claim is Fifteen Hundred (1500) feet, and we claim Six hundred (600) feet in a Northerly direction and Nine Hundred (900) feet in a Southerly direction from the center of the discovery cut, at which this notice is posted, lengthwise of the claim, together with Three hundred (300) feet in width of the surface grounds, on each side of the center of said claim. The general course of the lode deposit and premises is from the North to the South.

The claim is situated and located in the Verde Mining District, in Yavapai County, in the Territory of Arizona, about one (1) mile Easterly from Jerome. It lies N. of the Magazine and east of the Jibstay: a member of the Naut. Group.

The surface boundaries of the claim are marked upon the ground as follows: Beginning at a stone monument at a point in a Northerly direction 600 feet from the discovery cut (at which this Notice is posted), being in the center of the North end line of said claim; thence S. 19° 53' E. 636 feet to a stone monument, being the North East corner of said claim; thence S. 8° 16' W. 750 feet to a stone monument at the center of the East side line of said claim; thence same direction 750 feet to a stone monument being at the South east corner of said claim; thence N. 19° 53' W. 636 feet to a stone monument at the center of the South end of said claim; thence same direction 636 feet to a stone monument, being at the South West corner of said claim; thence N. 8° 16' E. 750 feet to a stone monument being at the center of the West side line of said claim; thence same direction 750 feet to a stone monument at the N. West corner of said claim; thence S. 19° 53' E. 636 feet to the place of beginning.

All done under the provisions of Chapter Six, of Title XXXII, of the Revised Statutes of the United States, and of an Act of the General Assembly of Arizona, entitled "An Act Concerning Mines", approved March 20, 1895, and amended March 20, 1899.

Dated and posted on the ground this 12th day of Sept. 1899.

F.E. Jordan.
T.E. Campbell.

Filed and recorded at request of F.E. Jordan, Nov. 29th A.D. 1899, at 9 o'clock a.m. Book 52 of Mines, page 598, Records of Yavapai County, Arizona.

(Seal) W.I. Johnson,
County Recorder.

By E.C. Averyt, Deputy Recorder.

TERRITORY OF ARIZONA,)
COUNTY OF YAVAPAI.) SS:

I, W.I. JOHNSON, County Recorder in and for said County, in said Territory, and custodian of the records thereof, do hereby certify that I have compared the above and foregoing with, and the same is a full, true and correct copy of the Notice of Location of the "Bowsprit" Mining Claim, as the same appears of record in Book 52 of Mines, page 598, records of Yavapai County, Arizona.

In Witness Whereof, I have hereunto set my hand and affixed my official Seal, this 23rd day of July, 1900.

W.I. Johnson
County Recorder.



(4-687.)

Surveyor General's Certificate of Approval of Field Notes and Survey of Mining Claim.

Department of the Interior,

Office of U. S. Surveyor General,

Prescott, Arizona

Oct 19, 1900, 18

I, U. S. Surveyor General for Arizona,

do hereby certify that the foregoing and hereto attached Field Notes and Return of the Survey of the Mining Claim of La Verde Lumber Copper Company of Arizona

known as the Bartrude, Beasie, Lulu, Admiral, Commodore, Commodore, Magazine, Jobstay and Bowspit - situate in Verde mining district,

Yavapai County, Arizona,

in Section _____, Township No. _____, Range No. _____

designated as Survey No. 1490

executed by J. J. Fisher, U. S. Deputy Mineral

Surveyor, August 20-30-1900, 18

August 15, 1900, 18, have been critically examined and the

necessary corrections and explanations made, and the said Field Notes and Return, and

the Survey they describe, are hereby approved. A true copy of the copy of the location

certificate filed by the applicant for survey is included in the field notes.

George Lehist

U. S. Surveyor General for Arizona

Survey No 1490
 Prescott Land District.

42

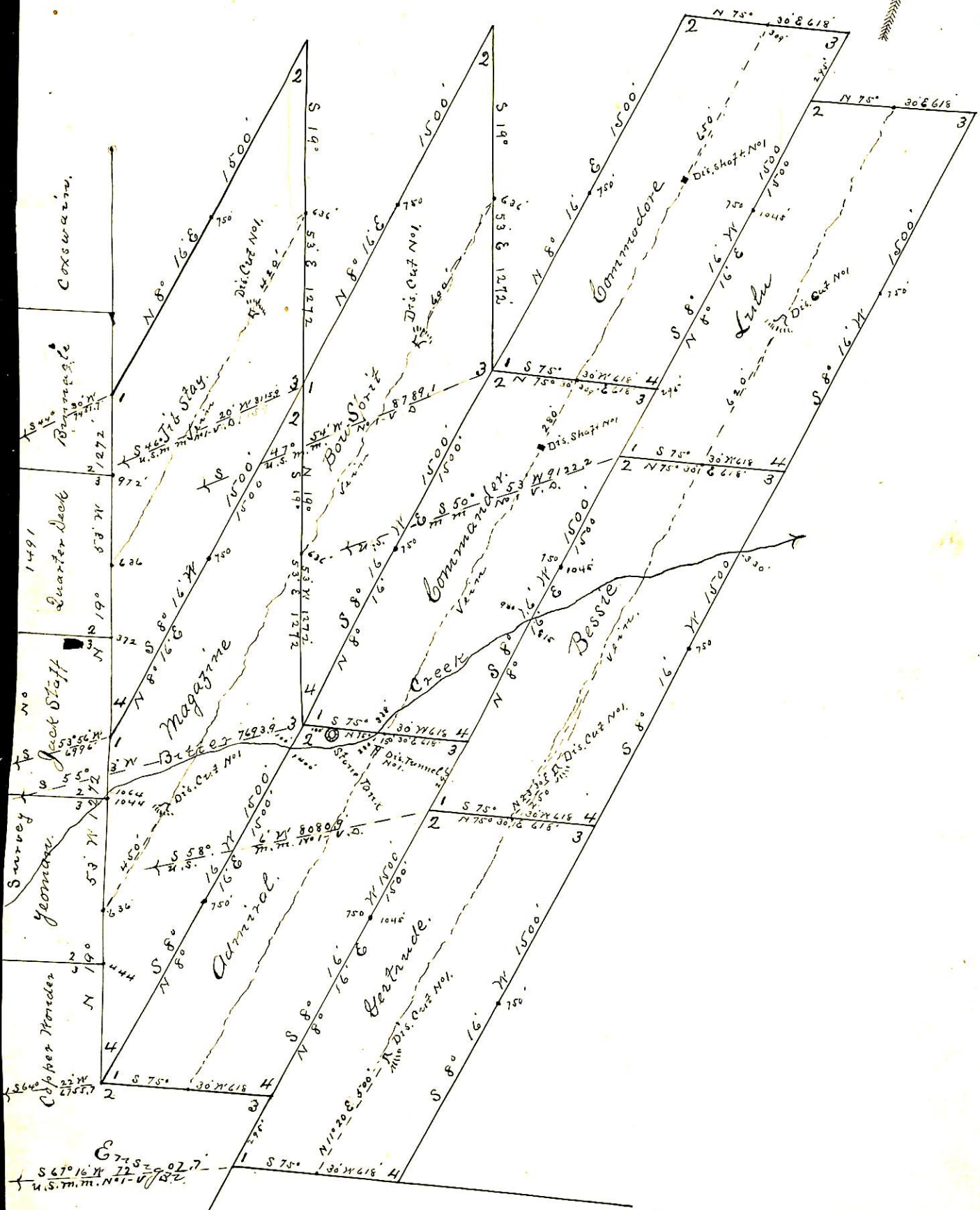

Sut. No 1491
 Marietta.

Surveyed Aug 20th-30th 1900
 by J. J. Fisher
 U.S. Dep. Min. Surveyor.