

MS -

0

1

4

9

7

Filed Sept. 13, 1900.

Plotted Oct 1, 1900
S. F. F.

(4-683.)

Mineral Survey No. 1497

Lot No. _____

Prescott

Land District.

FIELD NOTES

OF THE SURVEY OF THE MINING CLAIM OF

W. N. Kelly & A. A. Johns

KNOWN AS THE

Mammoth

Big Buy

Mining District,

Yavapai

County,

Arizona

Section

1

Township

12 N

Range

1 W

Surveyed under instructions dated

Aug 25th

, 1900

by

J. J. Fisher

U. S. Deputy Mineral Surveyor.

Claim located

Aug 23rd

(Amended)

, 1900

Survey commenced

Sept. 7th

"

, 1900

Survey completed

Sept. 7th

"

, 1900

6-100

Address

W. N. Kelly

Prescott

Arizona

PRELIMINARY OATHS OF ASSISTANTS IN SURVEY OF MINING CLAIM.

WE, E. H. Draper and Wm J Burns,
do solemnly swear that we will well and faithfully execute the duties of chain carriers;
that we will level the chain upon even and uneven ground and plumb the tally-pins,
either by sticking or dropping the same; that we will report the true distance to all
notable objects, and the true length of all lines that we assist in measuring, to the best
of our skill and ability, and in accordance with instructions given us, in the survey of
the Mining Claim of W. N. Kelley & A. A. Johns
....., known as the
Mammoth
situate in Big Bay mining district,
Yavapai County, Arizona
in Section, Township No., Range No.

E. H. Draper, Chainman.
Wm J Burns, Chainman.

My commission expires May 19, 1904 Subscribed and sworn to by the above-named persons before
me this 5th day of Sept., 1900.

J. J. Fisher
Notary Public

I, Wm J Burns, do solemnly swear that I will well and
truly perform the duties of axeman, in the establishment of corners and other duties,
according to instructions given me and to the best of my skill and ability, in the survey
of the Mining Claim of W. N. Kelley and A. A. Johns
.....
known as the Mammoth
more fully described in the preceding affidavit.

Wm J Burns, Axeman.

Subscribed and sworn to by the said Wm J Burns
before me this 5th day of

My commission expires May 19, 1904 Sept., 1900.

J. J. Fisher
Notary Public

I, E. H. Draper, do solemnly swear that I will
well and truly perform the duties of flagman, in the establishment of corners and other
duties, according to instructions given me and to the best of my skill and ability, in the
survey of the Mining Claim of W. N. Kelley & A. A. Johns
.....
known as the Mammoth
more fully described in the preceding affidavit.

E. H. Draper, Flagman.

Subscribed and sworn to by the said E. H. Draper
before me this 5th day of

My commission expires May 19, 1904 Sept., 1900.

J. J. Fisher
Notary Public

SURVEY NO. 1497.

MAMMOTH LOPE.

Beginning at cor. No. 1, the U.E. cor. of the Claim, identical with the location,

A granite stone 8 x 8 x 30 ins. set 1 ft. in ground and alongside built a mon. of stones stone marked M. No. 1-1497.

A cross on a granite rock in place, marked B.R.M. No. 1-1497, brs. N. 25° 30' W. 7.8 ft.

A cross on a granite rock in place, marked B.R.M. No. 1-1497 brs. S. 3° 40' W. 72.5 ft.

1/4 Sec. cor. on N. boundary line of Sec. 1, Tp. 12 N. R. 1 W. G. & S.R.M. brs. N. 25° 23' E. 2747.1 ft.

Thence S. 51° 30' W.

Var. 14° E.

1000 To W.S.Mon., a mon. of stones 2 x 2 ft., from whence initial mon. of location brs. S. 60° E. 300 ft. A mon. of stone, 2 1/2 ft. on base and 2 ft. high.

1500 To cor. No. 2, which is also cor. No. 1 Belcher Lode, lot No. 44. Cor. point on a porphyry ledge in place. Rock marked Cross M. No. 2-1497. Same rock marked B.L. No. 1. No brgs.

Thence S. 60° E.

Var. 14° E.

300 To W.C.E.Mon. which is also the E.C.E. of Belcher Lode, lot No. 44. A mon. of stones 3 x 3 ft.

600 To cor. No. 3, which is also cor. No. IV. of the Belcher Lode. lot No. 44.

A granite stone 8 x 15 x 24 ins. set 1 ft. in ground, alongside built a mon. of stones. Stone marked M. No. 3-1497. Same stone marked B.L. No. IV

SURVEY NO. 1497.

A cross on a granite rock in place, marked B.R.M. No.3-1497, hrs.N. 44° 37' E. 56.5 ft.

Thence N.51° 30' E.

Var.14° E.

1500

To cor.No.4, identical with the S.E.cor.of claim.

A granite stone 5 x 10 x 24 ins. set 1 ft. in ground alongside built a mon. of stones 3 x 3 ft. Stone marked M.No.4-1497.

A cross on a granite rock in place marked B.R.M. No.4-1497, hrs.S. 81° 20' E. 62.5 ft.

A cross on a granite rock in place, marked B.R.M.No.4-1497, hrs.W.38° 5' E. 37 ft.

Thence N.60° W.

Var.14° E.

300

To E.C.E.Mon., a mon. of stones 3 x 3 ft.

600

To place of beginning survey of exterior boundaries.

A B E A .

The total area of Marroth Lode 19.226 Acres.

V E I N S .

The Marroth vein extends N.51° 30' E. 370 ft. and S.51° 30' W. 1130 ft. from the discovery shaft.

LOCATION AND ADJOINING CLAIMS.

This claim is located in Sec.1, Tp.12 N.R.1 W.G. & S.R.M. in Big Bug Mining District, Yavapai County, Arizona, and is bounded on the E. by the Marguerite Lode, unsurveyed; on the S. by U.S. land; on the W. by Belcher Lode, Lot No.44; on the N. by the New Year Lode, unsurveyed.

SURVEY NO. 1497.

EXPENDITURE OF FIVE HUNDRED DOLLARS.

I certify that the value of the improvements placed upon this claim by the claimants and their grantors is not less than five hundred dollars, and that said improvements consist of:

Discovery shaft No. 1, which bra. from the E.C.N. Mon. S. 51° 30' W. 370 ft. Shaft 4 x 6 ft. 20 ft. deep.

Value \$200.00

Tunnel No. 2, which hrs. from the E.C.E. Mon. S. 51° 30' W., 560 ft. Tunnel 4 x 6 ft., 400 ft. long. Course S. 51° 30' W.

Value \$4000.00

INSTRUMENT.

This Survey was made with a Gurley Solar Transit. The courses were deflected from the true meridian as determined by solar and polaris observations. The distances were measured with a 100-foot steel chain and a 50-foot steel tape.

J. J. Fisher

U.S. Dep. Min. Surveyor.

Prescott, Arizona,

Sept. 11, 1900.

FINAL OATHS FOR SURVEYS.

LIST OF NAMES.

A list of the names of the individuals employed by J. J. Fisher
 United States Deputy Mineral Surveyor, to assist in running, measuring, and marking the lines
 corners and boundaries described in the foregoing field notes of the survey of the mining claim
 of W. N. Kelly and A. A. Johns.
 known as the Mammoth
 and showing the respective capacities in which they acted.

- E. H. Draper, Chairman.
- Wm J Burns, Chairman.
- Wm J Burns, Axman.
- E. H. Draper, Flagman.

FINAL OATHS OF ASSISTANTS.

We, E. H. Draper
 and Wm J Burns, do solemnly swear that we assisted J. J. Fisher
Fisher, United States Deputy Mineral Surveyor, in marking the corners and
 surveying the boundaries of the mining claim of W. N. Kelly and
A. A. Johns
Mammoth, known as the _____,
 _____, represented
 in the foregoing field notes as having been surveyed by said deputy mineral surveyor and under
 his direction; and that said survey has been in all respects, to the best of our knowledge and
 belief, faithfully and correctly executed, and the corner and boundary monuments established
 according to law and the instructions furnished by the United States Surveyor-General for
Oregon.

- E. H. Draper, Chairman.
- Wm J Burns, Chairman.
- Wm J Burns, Axman.
- E. H. Draper, Flagman.

Subscribed and sworn to by the above-named persons before me
 this 7th day of Sept, 1800

My commission expires
 May 19, 1804

J. J. Fisher
 Notary Public

FINAL OATH OF U. S. DEPUTY MINERAL SURVEYOR

I, J. J. Fisher, U. S. Deputy Mineral Surveyor, do solemnly swear that, in pursuance of instructions received from the United States Surveyor General for Arizona, dated Tucson, Aug 25, 1900, I have, in strict conformity to the laws of the United States, the official regulations and instructions thereunder, and the instructions of said Surveyor General, faithfully and correctly executed the survey of the Mining Claim of W. N. Kelly & A. A. Johns, known as the Mummoek, situate in Big Bug Mining District, Yavapai County, Arizona, in Section 1, Township No. 12 N., Range No. 1 W. and designated as Survey No. 1497, as represented in the foregoing field notes, which accurately show the boundaries of said mining claim as distinctly marked by monuments on the ground, and described in the attached copy of the location certificate, which was received by me from the Surveyor General with said instructions, and that all the corners of said survey have been established and perpetuated in strict accordance with the law, official regulations and instructions thereunder; and I do further solemnly swear that the foregoing are the true and original field notes of said survey and my report therein, and that the labor expended and improvements made upon said mining claim by claimants or their grantors are as therein fully stated, and that the character, extent, location and itemized value thereof are specified therein with particularity and full detail, and that no portion of said labor or improvements so credited to this claim has been included in the estimate of expenditures upon any other claim.

J. J. Fisher
U. S. Deputy Mineral Surveyor.

Subscribed and sworn to by the said J. J. Fisher
U. S. Deputy Mineral Surveyor, before me a Notary Public
in and for Yavapai Co. Arizona this eleventh
day of September, 1900.

Ziba O. Brown
Notary Public



Affidavit of Five Hundred Dollars Improvements.

we, E. H. Draper, and Wm. J. Burns

of lawful age, being first duly sworn according to law, depose and say: that we are acquainted with the Mammoth mining claim, situate

in Big Bug Mining district, Yavapai County,

Arizona Territory, for which W. U. Kelly and A. A. Johns

have made application for survey prior to application for patent under the provisions of the Act of Congress, approved May 10, 1872; and that the labor done and improvements made thereon by the applicant and their grantor exceed Five Hundred Dollars in value, and further that we are not personally interested in said mine.

E. H. Draper

Wm. J. Burns

TERRITORY OF ARIZONA,

County of Yavapai } ss:

Sworn to and subscribed before me, this 7th

day of September, 1890

J. J. Fisher
Notary Public

My commission expires
May 18 1904

MAMETH.

NOTICE OF LOCATION.

Know all men by these presents:

That we, the undersigned, have this day located fifteen hundred (1500) linear feet of this vein or lode, bearing precious metals, with all dips, spurs, angles and variations, with surface ground Three hundred (300) feet on each side of the center of vein, with all mineral deposits contained therein, and all timber growing within the limits of said claim, and all water and water privileges thereon or appurtenant thereto under and according ...the provisions of the United States Mining Laws, under which it is located.

This claim commences at this monument and notice placed upon the ledge, and runs one Thousand...1000 feet in a Northerly direction and Five....500 feet in a Southerly direction along the ledge.

The Exterior boundaries are as follows, viz:

Commencing at a monument of stone on West boundary line, distant Three Hundred (300) feet in a Westerly direction from discovery monument; thence in a Northerly direction parallel with the ledge 1000 one thousand...feet to monument of stone at N.W. corner of claim; thence in an Easterly direction at right angles across the ledge six hundred (600) feet to monument of stone at N.E. corner of claim; thence in a Southerly direction parallel with the ledge fifteen hundred (1500) feet to monument of stone at S.E. corner of claim; thence at right angles across the ledge in a Westerly direction six hundred (600) feet to monument of stone at S.W. corner of claim; thence in a Northerly direction parallel with the ledge Five....500 feet to monument on West boundary and place of beginning.

This ledge may be more generally described as situated in Big Bug Mining Dist and joins the old Belcher mine on the South and the Eugenie mine on the the North and about one half mile North east of Big Bug Creek and about 16 miles South east of Prescott in the Big Bug Mining District, Yavapai County, Arizona Territory and shall be known as the Mameth mining claim.

Dated on the ground, this the 14 day of May 1893.

Geo. E. Berry

A. W. Berry

Recorded at the request of Geo. E. Berry June 1" A. D. 1893, at 4:10 o'clock p.m. in Book 36 of Mines, pages 441-442, Records of Yavapai County, Arizona.

(L.S) Alex O. Brodie,
County Recorder.

By E. E. Kirkland,
Deputy.

TERRITORY OF ARIZONA,)
:SS:
COUNTY OF YAVAPAI.)

I, W. I. JOHNSON, County Recorder in and for said County, in said Territory, and custodian of the records thereof, do hereby certify that I have compared the above and foregoing with, and the same is a full, true and correct copy of the Notice of Location of the "Mameth" Mining Claim, as the same appears of record in Book 36 of Mines, pages 441 and 442, records of Yavapai County, Arizona.

In Witness Whereof, I have hereunto set my hand and affixed my Official Seal, this 21st day of August, A. D. 1900.

W. I. Johnson
County Recorder.



AMENDED LOCATION.

Know all men by these presents, that we, the undersigned, assigns of George F. Berry and A. W. Berry, in compliance with the Mining Acts of Congress, approved May 10th, 1872, and all subsequent acts, and with the laws of the Territory of Arizona with regard to the location of mining claims and the amendment thereof, have on this 25th day of August 1900, amended, located and claimed, and by these presents do amend, locate and claim, by right of discovery and amended location, fifteen hundred (1500) linear feet of this vein or lode, bearing precious metals, with all dips, spurs, angles and variations, with surface ground three hundred (300) feet on each side of the center of vein, with all mineral deposits contained therein, and all timber growing within the limits of said claim, and all water and water privileges thereon or appurtenant thereto under and according to the provisions of the United States Mining Laws under which it is located.

This claim commences at this monument and notice placed upon the ledge, and runs one thousand (1000) feet in a northerly direction and five hundred (500) feet in a southerly direction along the ledge.

The exterior boundaries are as follows, viz:

Commencing at a monument of stone on west boundary line, distant three hundred (300) feet in a westerly direction from discovery monument; thence in a northerly direction parallel with the ledge one thousand (1000) feet to monument of stone at N.W. corner of claim; thence in an easterly direction at right angles across the ledge six hundred (600) feet to monument of stone at N.E. corner of claim; thence in a southerly direction parallel with the ledge fifteen hundred (1500) feet to monument of stone at S.E. corner of claim; thence at right angles across the ledge in a westerly direction six hundred (600) feet to monument of stone at S.W. corner of claim; thence in a northerly direction parallel with the ledge five hundred (500) feet to monument on west boundary and place of beginning.

This ledge may be more generally described as situated in

Big Bug Mining District and joins the Belcher Mine on the south and Eugenie Mine on the north and about one half mile north-east of Big Bug Creek and about 16 miles south-east of Prescott in Big Bug Mining District, Yavapai County, Arizona Territory, and shall be known as the "Mammoth" mining claim. 11

This being the same lode, vein or ledge originally located on the 14th day of May 1893 by Geo. E. Berry and A. W. Berry and recorded June 1st, 1893, in the office of the County Recorder of Yavapai County in Book 36 of Mines at pages 441 and 442.

This further and amended certificate of location is made without waiver of any previously acquired rights, but to correct any error in the original location or the record thereof, and particularly to correct an error in the spelling of the name of said claim in the original notice of location, said name being spelled therein "Mameth" instead of "Mammoth", the latter being the correct spelling of the name of said mining claim.

Dated this 23rd day of August A.D. 1900.

Date of location
May 14th, 1893.

W. N. Kelly

Date of Amended Location
August 23rd, 1900.

A. A. Johns.

Recorded at request of A. A. Johns, Aug. 23rd A. D. 1900, at 3:16 o'clock p.m. in Book 55 of Mines, pages _____, Records of Yavapai County, Arizona.

(Seal) W. I. Johnson,

By E. E. Osenburg,

County Recorder.

Deputy.

TERRITORY OF ARIZONA,)
COUNTY OF YAVAPAI.) SS:

I, W. I. JOHNSON, County Recorder in and for said County, in said Territory, and custodian of the records thereof, do hereby certify that I have compared the above and foregoing with, and the same is a full, true and correct copy of the Amended Notice of Location the "Mammoth" Mining Claim, as the same appears of record in my office in Book 55 of Mines, pages _____, records of Yavapai County, Arizona.

In Witness Whereof, I have hereunto set my hand and affixed my Official Seal, this 23rd day of August, A. D. 1900.



W. I. Johnson
County Recorder.

(4-687.)

Surveyor General's Certificate of Approval of Field Notes and Survey of Mining Claim.

Department of the Interior,

Office of U. S. Surveyor General,

Tucson, Arizona.

Oct. 13-1904, 18

I, U. S. Surveyor General for *District of Arizona*,

do hereby certify that the foregoing and hereto attached Field Notes and Return of the

Survey of the Mining Claim of *W. N. Kelly, &*

A. A. Johns,

known as the

Mammoth lode.

situate in *Big Bug* mining district,

Yavapai County, *Arizona.*

in Section *1*, Township No. *12N*, Range No. *17W. G. & S. R.*

D. & Mer., designated as Survey No. *1497*.

executed by *J. J. Fisher*, U. S. Deputy Mineral

Surveyor, *Sept. 7-1900.*, 18, under my instructions dated

Aug. 25-1900., 18, have been critically examined and the

necessary corrections and explanations made, and the said Field Notes and Return, and

the Survey they describe, are hereby approved. A true copy of the copy of the location

certificate filed by the applicants for survey is included in the field notes.

George Christ

U. S. Surveyor General for *Arizona*.

Survey No 1497
 Prescott Land District.

Original
 430x

Many were
 unsurveyed:

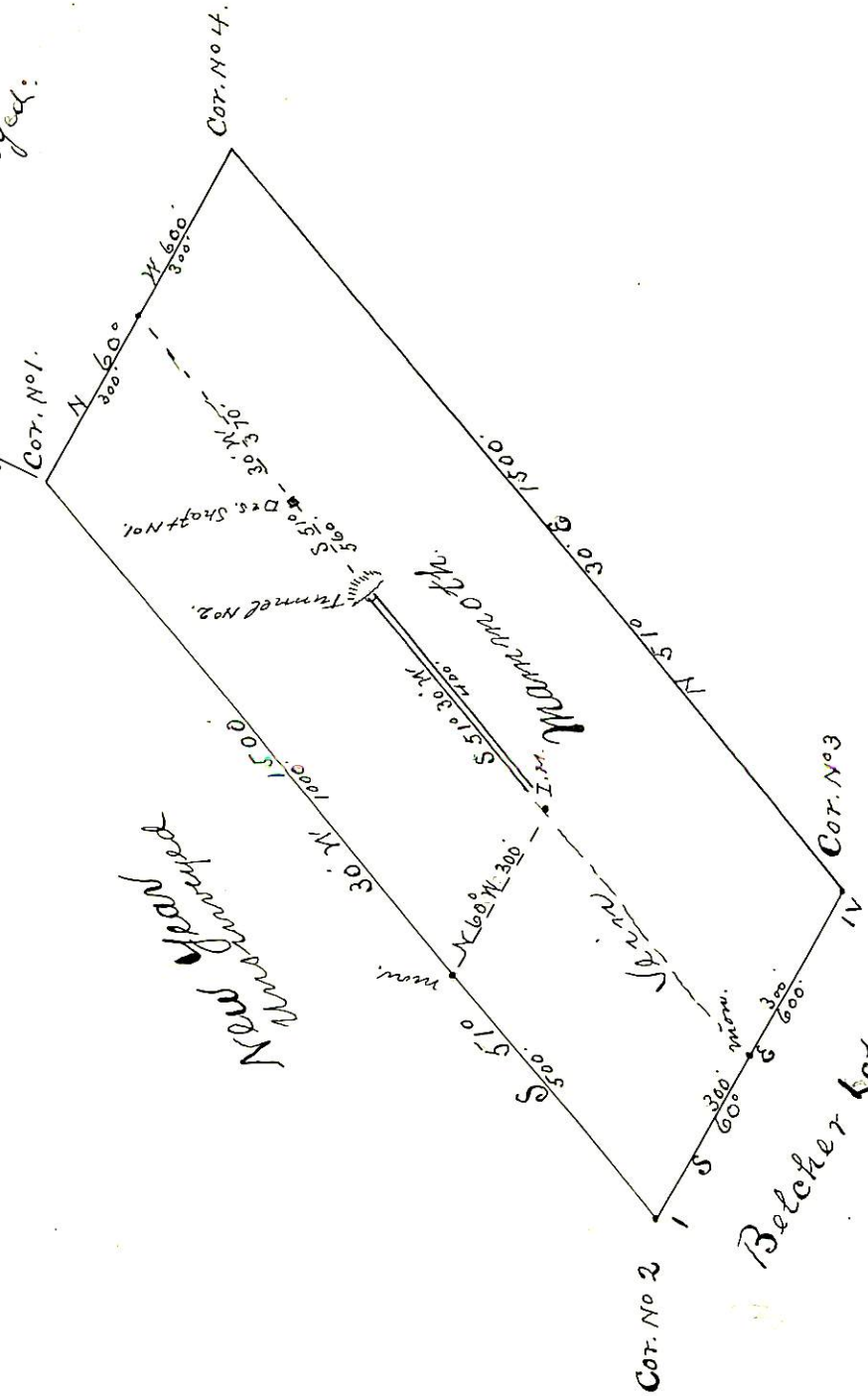

Belcher Log. No 44.

Surveyed Sep. 7th 1900
 by U. S. Dep. Min. Surveyor
 J. J. Fisher