

MS -

0

1

5

0

8

(4-682)

Mineral Survey No. 1508

Lot No. _____

Gila Land District.

FIELD NOTES

OF THE SURVEY OF THE MINING CLAIM OF

Copper Belle Mining Co.

KNOWN AS THE

Empire, Charleston & Durand
Lodis, Turquoise Mining District,

Cochise County, Arizona

Section _____ Township 19 S., Range 25 E unsurveyed

Surveyed under instructions dated Oct. 20, 1900

by John A. Rockefeller
U. S. Deputy Mineral Surveyor

Claim located May 5, 1898, ^{Feb. 14,} Mar. 2, 1899 & June 1st 1899

Survey commenced Oct. 20, 1900

Survey completed Oct. 22, 1900

6-100

Address of claimants
John Gussow Supt.
Pearce
Cochise Co.
Ariz.

PRELIMINARY OATHS OF ASSISTANTS IN ² SURVEY OF MINING CLAIM.

We, M. O'Connell and M. H. O'Connor,
do solemnly swear that we will well and faithfully execute the duties of chain carriers;
that we will level the chain upon even and uneven ground and plumb the tally-pins,
either by sticking or dropping the same; that we will report the true distance to all
notable objects, and the true length of all lines that we assist in measuring, to the best
of our skill and ability, and in accordance with instructions given us, in the survey of
the Mining Claim of The Copper Rule Mining
Company, known as the
Empire, Charleston Durand
situate in Triguise mining district,
Cochise County, Arizona Territory
in Section , Township No. , Range No. Unsurveyed

M. O'Connell, Chainman.
M. H. O'Connor, Chainman.

Subscribed and sworn to by the above-named persons before
me this 20th day of October, 18 1900

John A. R. [Signature]
Notary Public
My Commission expires Apr. 10 1903

I, , do solemnly swear that I will well and
truly perform the duties of axeman, in the establishment of corners and other duties,
according to instructions given me and to the best of my skill and ability, in the survey
of the Mining Claim of

known as the ,
more fully described in the preceding affidavit.

 , Axeman.

Subscribed and sworn to by the said
 before me this day of
 , 18 .

I, , do solemnly swear that I will
well and truly perform the duties of flagman, in the establishment of corners and other
duties, according to instructions given me and to the best of my skill and ability, in the
survey of the Mining Claim of

known as the ,
more fully described in the preceding affidavit.

 , Flagman.

Subscribed and sworn to by the said
 before me this day of
 , 18 .

POOR QUALITY

The following pages are scanned at the best possible quality setting. The original pages are of poor quality and this is the best possible reproduction.

Survey no. 1508.

St. St.

Empire Lode.

beginning at Cor. No. 1 identical with the N. E. Cor. of location a pine post 4 ins. square 3 ft. above the ground in round of stone scribed H.E.C.-E. also H.M.C. -S.J. (N.W. Cor San Juan) which I scribe 1-1508.

Wuence

U.S. Mineral Monument No. 1 of Turquoise District hrs. ~~N 10°~~ 30' W. 2608.8 ft. A x on porphyry red rock chiseled h.R. 1-1508 hrs. S. 68°-07' E 46.3 ft. A x on por hyry rock 2 ft. square 5 ins. high chiseled h.R. 1-1508 hrs. S. 77°-31' E 40 ft. A large stone monument bears S. 10°-25' E 35.8 ft

(N 10°-30' W)

Thence S. 57°-40' W
v va. 12°-35' E.

- 22 Large monument said to be the S.E. Cor. of land patented claim 2 ft. sq. of line
- 170 Road to Silver Bell mine hrs. E & W.
- 305 To N center end, identical with location, a pine post 4 x 4 ins. 4 ft. high, set on a reef of rock in round of stone said to be also the round indicating the S. center end of land claim; post is scribed H.C.C. - E to which I add 1508.

Geo A large stone monument said to be the S.W. cor. Mon. claim one foot square of line.

610 To cor. No. 2 identical with location. a pine post 4 ins. square 3 ft. above ground in round of stone scribed H.V.C.-E to which I add 2-1508; the post is also scribed H.E.C.-C.B. it being the E.E. Cor. of Copper Belle line.

Wuence

A stone monument the S.E. Cor. of the Geo. Washington claim hrs. S. 14-20' E. 87.5 ft. A x on line stone 2 x 2 ft. 1 ft. high, chiseled B.R. 2-1508 hrs. N. 83°-37' W. 51 ft. No other near-by bearings available.

Top of ore ~~from~~ Silver bell mine hrs. N 68°-30' E. about 1/2 mile. Center of broad opening of upper tunnel Top Scott (patented) line hrs. S. 81°-45' E. about 5/8 mile

Thence S. 42°-49' E.

v Va. 120-35¹ E.

ft. ft.

513 To the ^{west} center side, a pine post 4 ins. square 3 ft. above ground in mound of stone scribed W.C.S.-E. to which I add 1508.

1026 To cor. No. 3 identical with location, a pine post 4 ins. square, 3 ft. above ground in mound of stone scribed S.W.C.-E. to which I add 3-1508.

thence

A x on lime bed rock chiseled B.R. 3-1508 hrs. S. 24°-00¹ W. 40 ft.

A x on lime bed rock chiseled B.R. 3-1508 hrs. S. 45°-17¹ E. 20.7 ft.

A x on lime bed rock chiseled B.R. 3-1508 hrs. E. 21°-03¹ W. 10 ft.

thence N 57°-40¹ E.

v Va. 120-35¹ E.

5 305 The N.W. cor. of Charleston claim of this survey to N. center end identical with location also the N. center end of Charleston, a pine post 4 x 4 ins. 3 ft. above ground in mound of stone, scribed on ledge S.C.S.-E. to which I add 1508, also scribed on South H.C.S.-C.

700 The E.S. cor. of Charleston claim of this survey

610 70 cor. No. 4 identical with location a pine post 4 ins. sq. 4 ft. above ground in mound of stone scribed S.W.C.-E. to which I add 4-1508.

thence

A x on mesquite tree 8 ins. diam. glazed and scribed B.R. 4-1508 hrs S. 28°-30¹ E. 13.1 ft.

A x on porphyry bed rock chiseled B.R. 4-1508 hrs. N 25°-38¹ E. 25.2 ft.

A x on granite rock 8 x 10 inches imbedded firmly in ground chiseled B.R. 4-1508 hrs S. 71°-38¹ W. 39.1 ft.

thence N 42°-49¹ W.

v Va. 120-35¹ E.

487 The W. center side of San Juan claim a pine post 4 ins. sq. 3 ft. above ground in mound of stone scribed W.C.S.-S.W.

513 To East center side a pine post 4 ins. sq. 3 ft. above ground in mound of stone scribed E.C.S.-E. to which I add 1508.

Ft.

Ft.

985

Road to Silver Bell hrs. d. & V.

1020

To Cor. No. 1 the place of beginning.

Charleston lode.

beginning at cor. No. 1, identical with location, a
juniper post 4 ins. sq. 3 ft. above ground in mound
of stone, scribed N.E.C.-C. to which I add 1-1508.

thence

U.S. mineral monument No. 1 of Turquoise District

hrs. N 19°-24' W 3520.8 ft.

Cor. No. 3 of Empire claim of this survey heretofore
described hrs. N. 57°-40' W. 5 ft.

thence S 57°-40' W.

v. v. l. 12°-35' E.

500

To ^{and} center end identical with location and with
B. center end of Empire; to the scribing, N.C.M.-C.

I add 1906. thence initial monument hrs 331°-32' E.

690 ft. (From I.M. a post, in mid of stone, scribed S.W.C-M hrs. S. 84° 15' E 51.75)

600

To cor. No. 2 identical with location, also N.E. cor.
of Elizabeth claim a pine post 4 ins. sq. 3 ft. above
ground scribed N.W.C.-C. to which I add 2-1508 also
scribed N.E.C.-E.

thence

Cor. No. 3 of Empire heretofore described hrs.

S 57°-40' W. 5 ft.

thence S. 31°-32' E.

v. v. l. 12°-35' E.

690

Road to main shaft Charleston

716.5

West center side a pine post 4 ins. sq. 3 ft. above
ground in mound of stone scribed W.C.S.-C to which
I add 1906. This post is also scribed N.C.S.-E at
East center side of Elizabeth.

1090

a deep shaft 30 ft. ft. of line

1075

a 5 ft. shaft on line.

1100

Crest of a quartzite blow-out.

1430

Center of road leading to Charleston main shaft.

1435

To cor. No. 3 identical with location a

post 4 ins. sq. 3 ft. above ground, in mound of stone
by road side scribed S.W.C.-C. to which I add 3-1508

thence

a x on lime stone bed rock culseled N.R. 3-1508 hrs.

- 180 ft. N, 65°-27' W. 58.9 ft.
 A x on bed rock chiseled b.R. 3-1508 hrs. N 33°-41' E.
 15 ft.
 A x on bed rock chiseled b.R. 3-1508 hrs. N 27°-32' W.
 13.2 ft.
 Thence N. 57°-49' E.
 Va. 12° E.
- 180 ft. N. center end Durand claim
 290 Wash 6 ft. wide course S.W. & S.E.
 300 To S. center end, identical with location, a juniper
 post 4 ins. sq. 3 ft. above ground in round of
 stone scribed S.C.D.-C. to which I add 1508.
 307 ft. To cor. No. 4 identical with location, also with
 N.E. cor. Durand a juniper post 4 ins. sq. 3 ft. above
 ground in round of stone, scribed S.P.C.-C. to which
 I add 4-1508; also scribed N.E.C.-D. and W.C.S.-G.
 Thence
 A x on a large quartzite rock (on ledge) 8 x 6 ft.
 6 ft. high chiseled b.R. 4-1508 hrs. S. 38°-34' E.
 60.9 ft.
 A x on quartzite boulder 3 x 2 ft. 1 ft. high
 chiseled b.R. 4-1508 hrs. N. 43°-33' E. 27.1 ft.
 A x on lime stone imbedded in ground exposing
 surface 2 x 1 1/2 ft. chiseled b.R. 4-1508 hrs.
 4.32°-14' W. 15.5 ft.
 3 small stone m'n' on bear S 35°-20' E. 12 ft.
 Thence N 16°-16' W.
 Va. 12°-35' E.
- 640 N.W. Cor. Gleason claim
 775 To cor. no. 5 identical with location a juniper post
 4 ins. sq. 3 ft. above ground in round of stone,
 scribed A.C. to which I add 5-1508.
 Thence
 A x on lime stone imbedded in ground exposing surface
 1 1/2 x 1 ft. chiseled b.R. 5-1508 hrs. N 0°-44' E.
 A x on granite bed rock chiseled b.R. 5-1508 hrs.
 S 64°-11' W. 64.7 ft.
 A x on lime stone even with surface of ground
 chiseled b.R. 5-1508 hrs. S 42°-50' E. 47.4 ft.
 The stack of the Charleston Hoist hrs. S 14°-02' W.
 Thence N 31°-32' W.
 Va. 12° 35' E

Pt.
638.6

S.W. cor. 3rd from of tin

690

to cor. No. 1 the place of beginning.

Distance

beginning at cor. No. 1 identical with location and with cor. No. 4 of Charleston of this survey heretofore described.

Distance

U.S. Mineral Location, No. 1 of Turquoise District
Bearing *N. 20° 35' W. 4961 ft*
Two galleys from main shaft of Charleston No. 1
N. 64°-34' E.

Distance S. 57°-40' E.

W. 12°-35' E.

97.4 S, center end of Charleston

239 N, center end identical with location. A juniper post 4 ins. sq. 3 ft. above ground in mound of stone marked H.C.C.-D. to which I add 1898

397.4 S.W. cor. Charleston

415 Road to Charleston Point H.C. & S.W.

556.5

To cor. No. 2 identical with location a juniper post 4 ins. sq. 3 ft. above ground in mound of stone, marked H.W.C.-D. to which I add 1898; also identical with H.C.C. of Dundy claim and marked H.C.C.-D.

Distance

A x on line stone bed rock chiseled S.E. 2-1898
Bearing S. 64°-03' W. 93 ft.

A x on line stone in place 3 x 1 ft. 1 ft. high
chiseled S.E. 2-1898 bearing S 73°-03' E. 53 ft.

A x on line stone bed rock chiseled S.E. 2-1898 bearing
N 17°-21' E. 29.5 ft.

A shaft 3 ft. deep bearing S. 5 ft. to center

Distance S 13°-15' E.

W. 12°-10' E.

64

Road to Charleston Point

750

West center side identical with location also last
center side of Dundy a juniper post 4 ins. sq. ^{3 1/4} ft. above
ground in mound of stone marked W.C.C.-D. to
which I add 1898. Also marked H.C.C.-D.

1410

Enter sand wash 50 ft. wide, course N.E.

1500 True cor. falls in wash. Witness course S 57°-40' W. 12 ft. on W. bank of wash a juniper post 4 ins. sq. 3 ft. above ground in round of stone, scribed W.C. S.W.C.-06 to which I add 3-1508. Post is also scribed S.W.C.-06

Monroe (from W.C.)

A x on hackberry tree 3 ins. diam. blazed and scribed N.T. W.C. 3-1508 hrs. S. 40°-35' E. 30.4 ft.
 A x on line stone 3 1/2 x 1 1/2 x 1/2 ins. above ground chiseled N.R. W.C. 3-1508 hrs. N. 50°-45' W. 102.3 ft.
 No other bearing bearings available from tree corner

H. 57°-40' E.

V. 12° E.

Leave Wash

317.5 S. center end, identical with location, a juniper post 4 ins. sq. 3 ft. above ground in round of stone, scribed S.W.C.-06 to which I add 1508.

322.6 H. center end fully claim

635 To cor. No. 4, identical with location, also with N.E. cor. fully claim, a juniper post 4 ins. sq. 3 ft. above ground in round of stone, scribed S.W.C.-06 to which I add 1508; also scribed N.T. W.C.-06

Monroe

A x on line stone 12 x 8 ins. 2 ins. above ground chiseled N.R. 4-1508 hrs. S 70°-15' E. 30.4 ft.

A x on line stone 10 x 12 ins. 5 ins. above ground chiseled N.R. 4-1508 hrs. H. 63°-27' E. 30.6 ft.

Collera Peak hrs. S. 51°-42' E. San Jose Peak (Mexico) hrs S. 77° W.

Monroe H 76°-07' W.

V. 17°-30' E.

632.4 Post in W. of stone indicating N.W. cor. of Conner and S.W. cor. Gleason claims.

735.2 East center side, identical with location a juniper post 4 ins. sq. in round of stone, scribed S.W.C.-06 to which I add 1508.

830 Wash 10 ft. wide course S.W.

1470.3 To cor. No. 1 the place of beginning.

Empire	14.12 Acres ✓
Charleston	18.02 " ✓
Durand	19.39 " ✓
Total	51.53 " ✓

Locations

This claim is located in Turquoise Mining District, Cochise County, Arizona, in the S.W. portion of Twp 19 South Range 25 E. unsurveyed.

It is joined on the North by the Mono claim (patented) owners unknown, on the East by the San Juan, Maxon and Gleeson claims owned by the Turquoise Mining Company on the and S. and W. by the Chance, Kelly, Dandy, Elizabeth and Copper Belle claims owned by Copper Belle Mining Company. On the Empire the ledge extends throughout center the claim S. 42°-49' E X 1020 ft

On the Charleston the course of ledge is S 31°-32' E 800 or more feet and N 31°-32' W 610 ft from monument at discovery shaft.

From the N. center end of Durand the ledge extends S 13°-15' E about 100 ft and is presumed to continue same course throughout the claim 1500 ft.

X Expenditure of five hundred dollars.

I certify that the value of labor and improvements upon this claim placed thereon by the claimants and their grantors is not less than fifteen hundred dollars and that said improvements consist of :

Empire

- 1 The discovery shaft of the Empire which bears from N center end S 53°-30' E 49 ft 6 X 5 ft 6 ft deep
value \$ 40.
- 2 A shaft which brs from same point S. 48° W 44 ft, 6 X 5 10ft deep
value \$100.
- 3 A shaft which brs from same point S 38°-30' E 100 ft
C X 4 ft 35 ft deep
value \$300.
- 4 A shaft which brs from S. center end N. 55°-26' W 114 ft
C X 5 ft 35 ft deep
value \$350.
- 5 Center of irregular work which brs S 70°-40' W 75ft from same point
value \$100.

~~A shaft which brs from same point S 54° E 109 ft~~

~~on the Charleston~~

FINAL OATHS FOR SURVEYS.

LIST OF NAMES.

A list of the names of the individuals employed by J. A. Rockefeller
 United States Deputy Mineral Surveyor, to assist in running, measuring, and marking the lines
 corners and boundaries described in the foregoing field notes of the survey of the mining claim
 of the Copper Bee Mining Company
 known as the Empire Charlestown Durand
 and showing the respective capacities in which they acted.

M. O'Connell, Chairman.
M. H. O'Connor, Chairman.
 _____, Axman.
 _____, Flagman.

FINAL OATHS OF ASSISTANTS.

We, M. O'Connell and M. H. O'Connor
 and _____, do solemnly swear that we assisted J. A. Rockefeller
Rockefeller United States Deputy Mineral Surveyor, in marking the corners and
 surveying the boundaries of the mining claim of Copper Bee Mining Company
 _____, known as the Empire Durand & Charlestown, represented
 in the foregoing field notes as having been surveyed by said deputy mineral surveyor and under
 his direction; and that said survey has been in all respects, to the best of our knowledge and
 belief, faithfully and correctly executed, and the corner and boundary monuments established
 according to law and the instructions furnished by the United States Surveyor-General for
Arizona.

M. O'Connell, Chairman.
M. H. O'Connor, Chairman.
 _____, Axman.
 _____, Flagman.

Subscribed and sworn to by the above-named persons before me
 this 22^d day of October, 1900

John A. Rockefeller
Notary Public
 My Commission expires Apr. 10 1903

(4-686.)

FINAL OATH OF U. S. DEPUTY MINERAL SURVEYOR

I, John A. Rockefeller, U. S. Deputy Mineral Surveyor, do solemnly swear that, in pursuance of instructions received from the United States Surveyor General for Arizona, dated Oct 20 1900, I have, in strict conformity to the laws of the United States, the official regulations and instructions thereunder, and the instructions of said Surveyor General, faithfully and correctly executed the survey of the Mining Claim of Copper Belle Mining Co, known as the Empire, Charleston & Durand, situate in Turquoise Mining District, Cochise County, Arizona, in Section , Township No. 19 S, Range No. 25 E Unsurveyed and designated as Survey No. 1508, as represented in the foregoing field notes, which accurately show the boundaries of said mining claim as distinctly marked by monuments on the ground, and described in the attached copy of the location certificate, which was received by me from the Surveyor General with said instructions, and that all the corners of said survey have been established and perpetuated in strict accordance with the law, official regulations and instructions thereunder; and I do further solemnly swear that the foregoing are the true and original field notes of said survey and my report therein, and that the labor expended and improvements made upon said mining claim by claimant or their grantors are as therein fully stated, and that the character, extent, location and itemized value thereof are specified therein with particularity and full detail, and that no portion of said labor or improvements so credited to this claim has been included in the estimate of expenditures upon any other claim.

John A. Rockefeller
U. S. Deputy Mineral Surveyor.

Subscribed and sworn to by the said John A. Rockefeller

U. S. Deputy Mineral Surveyor, before me Frank Hare

Copied & Recorded this 30th
day of October 1900.

Frank Hare
County, Pinal

Affidavit of Five Hundred Dollars Improvements.

we, Thomas Lawry, and M. H. O'Connor

of lawful age, being first duly sworn according to law, depose and say: that we are

acquainted with the Empire, Charleston & Durand mining claims situate

in Turquoise Mining district, Cochise County,

Arizona Territory, for which The Copper Belle Mining

Company per John Gleson Supt.

has made application for survey prior to application for patent under the provisions

of the Act of Congress, approved May 10, 1872; and that the labor done and improve-

ments made thereon by the applicant and this grantor ^{Fifteen} exceed ~~Five~~ Hundred

Dollars in value, and further that we are not personally interested in said mine.

Thomas Lawry

M. H. O'Connor

TERRITORY OF ARIZONA,

County of Cochise

} ss:

Sworn to and subscribed before me, this 22^d

day of October, 1899 1900

John A. Rackfellow
Notary Public

My Commission expires Apr 10 1903

NOTICE OF LOCATION.

The undersigned under the several acts of Congress of the United States pertaining to the mineral development of the mineral lands of the U.S. do hereby locate and claim 1350 feet in length with 500 feet in width on this ledge, lode vein or deposit of mineral bearing rock in place. Commencing at this initial monument of stones erected at the west end center and running 500 ft. Northerly to a monument of stones being the north west corner, thence 1350 ft. in a easterly direction to a monument of stones being the North East Cor. thence 500 ft. Southerly to a monument of stones being the East end center thence 500 ft. Southerly to a monument of stones being the South East Cor. Thence 1350 ft. westerly to a monument of stones being the South west Cor. Thence 500 ft. Northerly to the place of beginning. This is bounded in the west by the Mono Mine and in the East by the Charleston and shall be known as the Empire Mine. It is situated in the Torquose Mining District, County of Coconino and Territory of Arizona.

Dated on the ground this 14th day of February A.D. 1899.

witness

John F. Koen

Locator.

Wm. D. Walker

filed and recorded at request of John F. Koen at 10 A.M. March 2nd A.D. 1899.

Frank Hare

County Recorder.

Recorded in book 14, Record of Mines Page 776.

Affidavit of Five Hundred Dollars Improvements.

we, Thomas Lawry, and M. H. O'Connor

of lawful age, being first duly sworn according to law, depose and say: that we are acquainted with the Empire, Charleston & Durand mining claims situate in Turquoise Mining district, Cochise County, Arizona Territory, for which The Copper Belle Mining Company per John Gleson Supt. has made application for survey prior to application for patent under the provisions of the Act of Congress, approved May 10, 1872; and that the labor done and improvements made thereon by the applicant and their grantor ^{Fifteen} exceed ~~Five~~ Five Hundred Dollars in value, and further that we are not personally interested in said mine.

Thomas Lawry

M. H. O'Connor

TERRITORY OF ARIZONA,

County of Cochise

} ss:

Sworn to and subscribed before me, this 22^d

day of October, 189-1900

John A. Rockfellow
Notary Public

My Commission expires Apr 10 1903

Territory of Arizona)

:ss

County of Cochise)

I, Frank Hare County Recorder in and for said

County do hereby certify that the ^{foregoing} Location Notice of the Empire
Line located in Turquoise Lining District, Cochise County, Arizona
Territory; is a true and correct copy as the same appears of record
in my said office.

Witness my hand and official seal this the 11th day of October 1900.

Frank Hare
County Recorder.

Book & page number.

10c red stamp.

Notice of Mining location.
Quartz Claim.

To Whom it may concern:

This mining claim shall be known as the Charleston Mining Claim situated in the Turquoise Mining District Cochise County, Arizona Territory and is more particularly Commencing this Initial Monument of stones and discovery shaft and running 750 ft in a southerly direction being southy end center thence 300ft easterly thence 1500ft in a northerly direction thence 300 in a westerly direction to a mont of stones being the north end center thence 300 ft westerly to a mont of stones thence 1500ft southerly thence 300ft easterly to the east end center or place of beginning this claim lies southwest of the Tom Scott mine and runs perrallel with the Tom Scott Mine.

All done under the provisions of Chapter six of Title 32 of Revised Statutes of the United States and of and Act of the General Assembly of Arizona, entitled and Act concerning lines approved March 20th 1895; Dated on the ground and posted this 5th Day 1898.

Witness) John Gleason
S.H. Bryant) Locator

Filed and recorded at request of John Gleason June 18th 1898, at 9-25 A.M. Book 14, page 625, Records of mines, Cochise County.

Territory of Arizona,)
) :SS.
County of Cochise ,)

I, Frank Hare County Recorder in and for the County of Cochise, Territory of Arizona, do hereby Certify that the above, Location Notice of the "Charleston" Mining Claim, situated in the Turquoise Mining District, Cochise County; is a true and Correct copy as the same appears of record in my said office.
Witness my hand and official seal, this 5th day of October A.D 1900.

Affix stamp 102

Frank Hare
County Recorder.

Notice of Mining Location.

QUARTZ CLAIM.

To All Whom It May Concern:

This mining claim, the name of which is the Durand Mining Claim, situate on lands belonging to the United States of America, and in which there are valuable mineral deposits, was entered upon and located for the purpose of exploration and purchase by John Gleeson and Herman Durand

the undersigned, on the sixth day of June 1899

The length of this claim is two thousand feet, and we claim one hundred feet in a northerly direction and fourteen hundred feet in a southerly direction from the center of the discovery shaft, at which this notice is posted, lengthwise of the claim, together with three hundred feet in width of the surface grounds, on each side of the center of said claim. The general course of the lode deposit and premises is from the northerly to the southerly

The claim is situated and located in the Turquoise Mining District, in Cocouise County, in the Territory of Arizona, about Half Mile in a southerly direction from Mono mining claim

The surface boundaries of the claim are marked upon the ground as follows: Beginning at a point in a northerly direction one hundred feet from the discovery shaft (at which this notice is posted), being in the center of the North end line of said claim; thence three hundred feet to a monument of stones, being the N.E. corner of said claim; thence seven hundred fifty feet to a monument of stone at the center of the East side line of said claim; thence seven hundred fifty feet to a monument of stones being at the S.E. corner of said claim; thence three hundred feet to a monument of stone at the center of the South end of said claim; thence three hundred feet to a monument of stone, being at the South West corner of said claim; thence seven hundred fifty feet to a monument stone being at the center of the West side line of said claim; thence seven hundred fifty feet to a monument stone at the North W. corner of said claim; thence three hundred feet to the place of beginning.

All done under the provisions of Chapter Six of Title XXXII, of the Revised Statues of the United States, and of an Act of the General Assembly of Arizona, entitled "An Act Concerning Mines," approved March 20th, 1895.

Dated and posted on the ground this 6th day of June 1899

filed and recorded at request of John Gleeson
M.H. Twony Aug. 21st. A.D. 1899 at 9 A.M. Herman Durand
Recorded book 17, Record of mines Page 74.

An Act Concerning Mines.

Be it Enacted by the Legislative Assembly of the Territory of Arizona:

SECTION 1. Every notice of location of a mining claim shall contain: First, the name of the claim located; second, the name of the locator; third, the date of location; fourth, the number of feet in length of said claim and the number of feet claimed on each side of the center of the discovery shaft, lengthwise of the claim; fifth, the general course of the lode deposit or premises located; sixth, the locality of the claim with reference to some natural object, or permanent monument, as will identify the claim.

SECTION 2. All mining locations hereafter located, the certificate of location of which shall not contain: First, the name of the lode or premises; second, the name of the locator or locators; third, the date of location; fourth, the number of feet in length of said claim and the number of feet claimed on each side of the center of the discovery shaft, lengthwise of the claim; fifth, the general course of the lode or premises, as near as may be; sixth, the locality of the claim with reference to some natural object, or permanent monument, as will identify the claim, shall be void.

SECTION 3. Before filing such location certificate with the County Recorder of the proper County, the discoverer shall locate his claim by: First, sinking a discovery shaft upon the premises so claimed, to a depth of at least ten feet from the lowest part of the rim of such shaft at the surface and deeper if necessary, until there is shown by such work a lode deposit of mineral in place; second, by posting at the point of discovery, on the surface, a plain sign or notice substantially conforming to the location certificate; third, by marking such claim or premises on the ground so that its boundaries can be readily traced.

SECTION 4. Such surface boundaries shall be marked by **Eight substantial Posts projecting at least Three Feet Above the Surface of the Ground**, or by substantial **Stone Monuments at least Three Feet High**, to wit: One at each corner of said claim, and one at the center of each end and side line thereof.

SECTION 5. Any open-cut, cross-cut, adit or tunnel which shall be made as above provided for, as a part of the location of a mining claim, and which shall be equal in amount of work to a shaft ten feet deep and four feet wide by six feet long, and which shall cut a lode or mineral in place at the depth of ten feet from the surface, shall be equivalent, as a discovery work, to a shaft sunk from the surface.

SECTION 6. The discoverer shall have ninety days from the date of discovering the lode and the posting of the notice thereon, to perform said discovery work thereon.

SECTION 7. If at any time the locator of any mining claim heretofore or hereafter located, or his assigns, shall learn that his original certificate was defective, or that the requirements of the law had not been complied with before filing, or shall be desirous of changing his surface boundaries, or of taking in any additional ground which is subject to location, or in case the original certificate was made prior to the passage of this law, and he shall be desirous of securing the benefits of this Act, such locator or his assigns, may file an amended certificate of location subject to the provisions of this Act, regarding the making of new locations.

SECTION 8. The amount of assessment, or representation, work or improvements to be done or made during each year, after the completion of the location as heretofore provided, and the time for doing the same, shall be as provided by the laws of the United States.

SECTION 9. Within three months after the expiration of the period of time fixed for the performance of annual labor or the making of improvements upon any mining claims or premises, the person on whose behalf such work or improvement was made, or some person for him, knowing the facts, may make and record in the office of the County Recorder of the county wherein such claim is situated an affidavit in substance as follows:

TERRITORY OF ARIZONA, }
 County, } ss
 and more than 21 years of age, and resides at County, Arizona Territory, and is personally acquainted with the mining claim and premises located and known as Mining District, County of Arizona Territory, the notice of location of which premises is recorded in the office of the County Recorder of said county, in Book of Records of Mines, at page; that between the day of A. D. 189..... and the day of A. D. 189..... at least dollars worth of work and improvements were done and performed upon said premises or lode, not including the location work of said claim. Such work and improvements were made by and at the expense of owners of said premises for the purpose of complying with the law of the United States pertaining to assessments or annual work, and (here name the miners or men who worked upon the claim in doing the work) were the men employed by said owner and who labored upon said premises and who did said work and improvements, and said work so done upon said premises is described as follows, to-wit: (Here describe the work done.)
 (Signature)
 Subscribed and sworn to before me this day of 189.....
 Notary Public.

SECTION 10. Such affidavit when so recorded shall be prima facie evidence of the performance of such labor or the making of such improvements, and said original affidavit after it has been recorded, or a certified copy of record of same, shall be received as evidence accordingly by all the Courts of this Territory.

SECTION 11. The relocation of forfeited or abandoned lode claims shall only be made by sinking a new discovery shaft and fixing new boundaries in the same manner and to same extent as is required in making a new location; or the relocater may sink the original discovery shaft ten feet deeper than it was at date of commencement of such relocation, and shall erect new or make the old monuments the same as originally required. In either case a new location monument shall be erected, and the location certificate shall state if the whole or any part of the new location is located as abandoned property.

SECTION 12. This Act shall take effect and be in force from and after July 1st. 1895.

SECTION 13. All Acts and parts of Acts in conflict with this Act are hereby repealed.

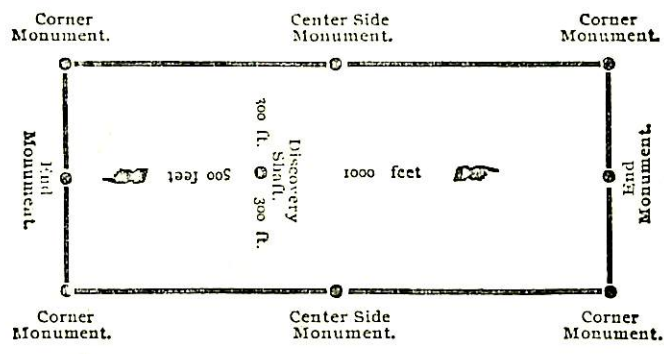

The above diagram is to give the locator a general idea of plan of location under the new law. Your discovery shaft can be in the center of claim or any distance from from either end you desire. In the diagram we have placed it 500 feet from one end and 1000 feet from the other. In description be careful to state locality of claim with reference to some natural object, or permanent monument, as will identify the claim.

TERRITORY OF ARIZONA, }
 County of } ss.
 County Recorder in and for the County and Territory aforesaid, do hereby certify that the within instrument was filed for record at o'clock M., on this day of 189....., and duly recorded in Book No. of Records of County, Arizona, at pages
 WITNESS my hand and official seal the day and year first above written.

County Recorder

County Recorder.
 Deputy Recorder.

NO. 110. HEERMANS STATIONERY CO., TUCSON, ARIZONA

Notice of Location.
 QUARTZ CLAIM.
 DATED 189.....
 Filed and recorded at request of
 at A. D. 1..... M.
 Book
 Pages
 By
 County Recorder.
 Deputy Recorder.

Territory of Arizona)

:ss

County of Cochise)

I, Frank Hare County Recorder in and for said

County do hereby certify that the Location notice of the Durand line located in Turquoise Mining District, Cochise County, Arizona Territory; is a true and correct copy as the same appears of record in my said office.

Witness my hand and official seal this the 11th day of October 1900.

Stamp
The undersigned is the
County Recorder of
Cochise County, Arizona
Territory.
Frank Hare
County Recorder

Frank Hare

County Recorder.

(4-687.)

Surveyor General's Certificate of Approval of Field Notes and Survey of Mining Claim.

Department of the Interior,

Office of U. S. Surveyor General,

Tucson, Arizona.

January 16, 1901, 18

I, U. S. Surveyor General for *District of Arizona*,

do hereby certify that the foregoing and hereto attached Field Notes and Return of the Survey of the Mining Claim of *the Copper Belle Mining Company*

, known as the *Empire, Charleston & Durand*

situate in *Turquoise* mining district,

Cochise County, *Arizona*,

in Section *approx*, Township No. *19 N*, Range No. *25 E (unsurveyed)*

, designated as Survey No. *1508*

executed by *J. A. Rockfellow*, U. S. Deputy Mineral Surveyor, *Oct. 20-22-1900*, 18

Oct 20-1900, 18, have been critically examined and the necessary corrections and explanations made, and the said Field Notes and Return, and

the Survey they describe, are hereby approved. A true copy of the copy of the location certificate filed by the applicant for survey is included in the field notes.

George Christ

U. S. Surveyor General for *Arizona*

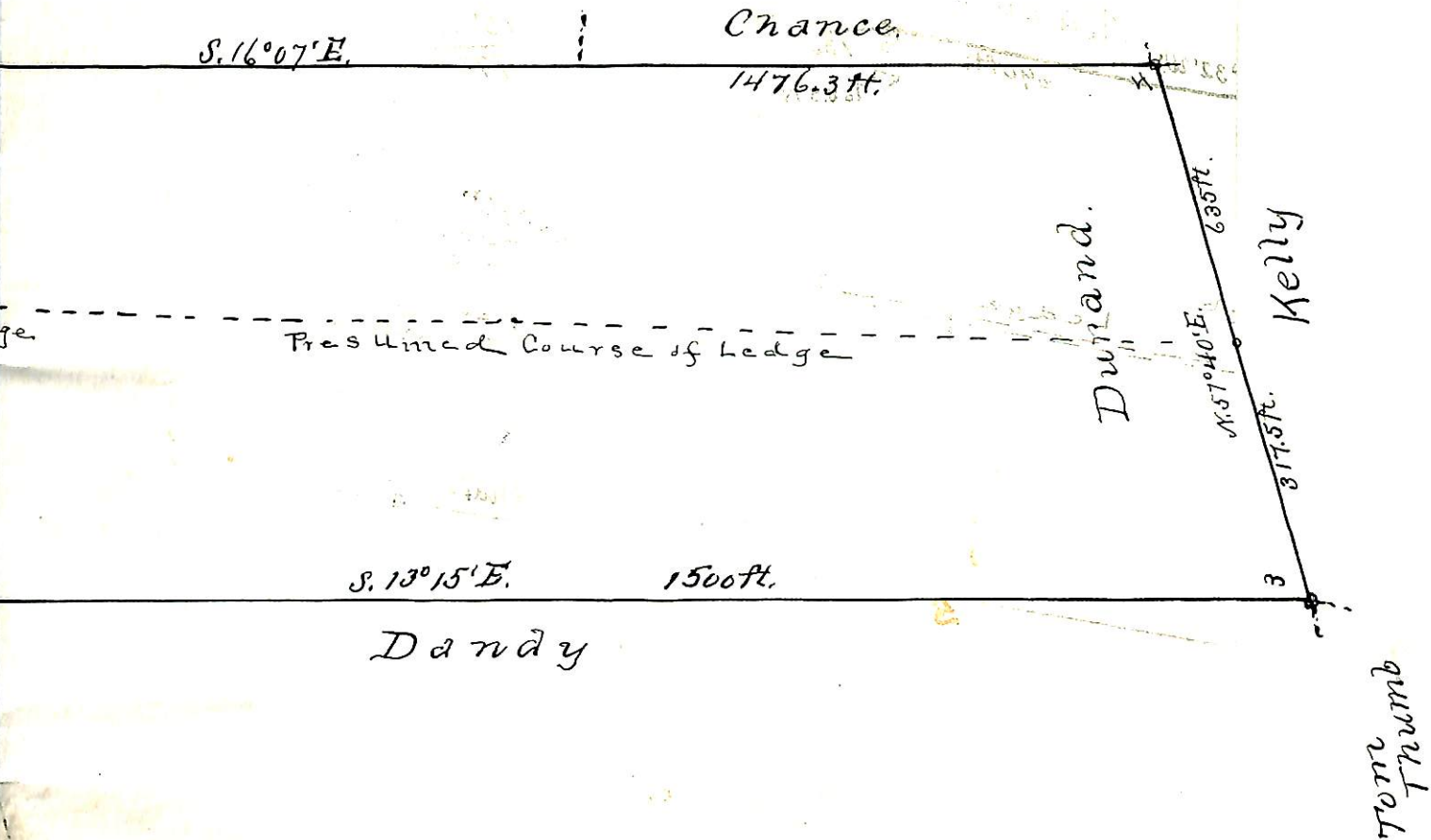

Survey No. 1508.
 Gila Land District.
 Surveyed Oct. 20-22, 1900
 By J. A. Rockfellow.
 U.S. Depy. Min. Surveyor.
 Scale: - 1 Inch = 200 ft.

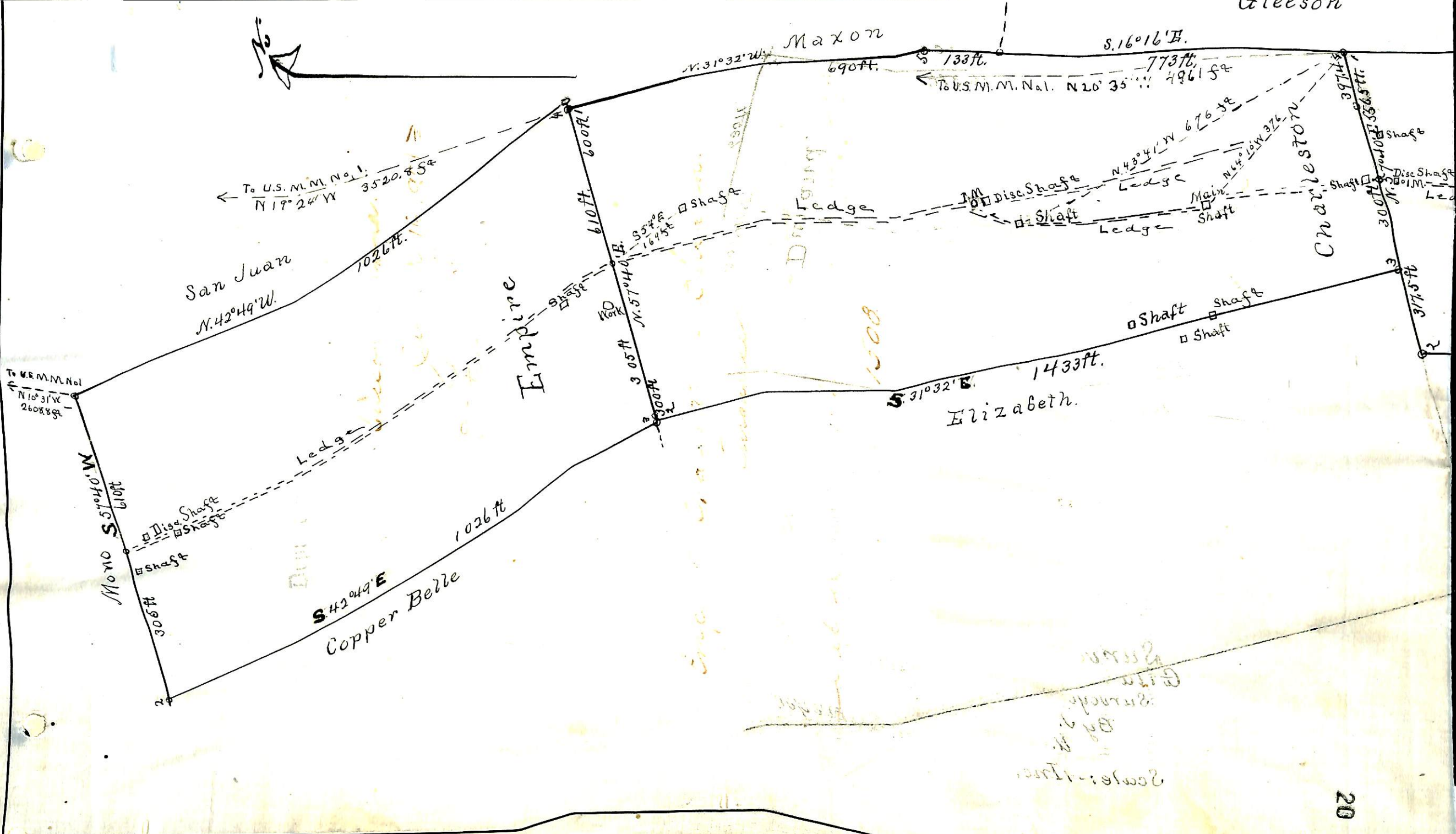

Map

Drawing

(4-687.)

Surveyor General's Certificate of Approval of Field Notes and Survey of Mining Claim.

Department of the Interior,

Office of U. S. Surveyor General,

Tucson, Arizona.

January 16, 1901, 18

I, U. S. Surveyor General for District of Arizona,

do hereby certify that the foregoing and hereto attached Field Notes and Return of the Survey of the Mining Claim of the Copper Belle Mining Company

, known as the

Empire Charleston + Durand,

situate in Turquoise mining district,

Cochise County, Arizona,

in Section approx, Township No. 19 S, Range No. 25 E (unsurveyed)

, designated as Survey No. 1508.

executed by J. A. Rockefeller, U. S. Deputy Mineral

Surveyor, Oct. 20-22-1900, 18, under my instructions dated

Oct 20-1900, 18, have been critically examined and the

necessary corrections and explanations made, and the said Field Notes and Return, and

the Survey they describe, are hereby approved. A true copy of the copy of the location

certificate filed by the applicant for survey is included in the field notes.

George Christ

U. S. Surveyor General for Arizona.