

MS.

0

1

5

1

0



June 18.  
Lumber

Filed March 20 1901  
S.F. 15

(4-683.)

Mineral Survey No. 1510

Lot No. \_\_\_\_\_

Prescott Land District.

### FIELD NOTES

OF THE SURVEY OF THE MINING CLAIM OF

Thomas B. Scott

KNOWN AS THE

Lucky Boy - Brighter Days and Queen - situate in Wallace Mining District,

Mohave County, Arizona Territory

Sections 1 and 6, Township 23 N., Range 17 & 18 W.

Surveyed under instructions dated October 29, 1900

by O. F. Kuencer  
U. S. Deputy Mineral Surveyor

Claim located Dec 9<sup>th</sup>, 1899

Survey commenced November 14<sup>th</sup>, 1900

Survey completed November 22<sup>nd</sup>, 1900

o 6-100

Address of claimant: Thomas B. Scott  
Chloride, Mohave Co. Arizona

# PRELIMINARY OATHS OF ASSISTANTS IN SURVEY OF MINING CLAIM.

WE, George W. Koster and J. E. Bruce, do solemnly swear that we will well and faithfully execute the duties of chain carriers; that we will level the chain upon even and uneven ground and plumb the tally-pins, either by sticking or dropping the same; that we will report the true distance to all notable objects, and the true length of all lines that we assist in measuring, to the best of our skill and ability, and in accordance with instructions given us, in the survey of the Mining Claim of Thomas B. Scott

known as the "Lucky Boy" - Brighter Days & Queen Lode situate in Wallerai mining district, McHone County, Arizona Territory, in Section \_\_\_\_\_, Township No. \_\_\_\_\_, Range No. \_\_\_\_\_

Geo. W. Koster, Chainman.

J. E. Bruce, Chainman.

Subscribed and sworn to by the above-named persons before me this 14<sup>th</sup> day of November, 1900

Geo. P. Feeny County Recorder  
By O. F. Kuerner Deputy

I, \_\_\_\_\_, do solemnly swear that I will well and truly perform the duties of axeman, in the establishment of corners and other duties, according to instructions given me and to the best of my skill and ability, in the survey of the Mining Claim of \_\_\_\_\_

known as the \_\_\_\_\_, more fully described in the preceding affidavit.

\_\_\_\_\_, Axeman.

Subscribed and sworn to by the said \_\_\_\_\_

before me this \_\_\_\_\_ day of \_\_\_\_\_, 18 \_\_\_\_\_

I, B. R. Perkins, do solemnly swear that I will well and truly perform the duties of flagman, in the establishment of corners and other duties, according to instructions given me and to the best of my skill and ability, in the survey of the Mining Claim of Thomas B. Scott

known as the Lucky Boy - Brighter Days & Queen, more fully described in the preceding affidavit.

B. R. Perkins, Flagman.

Subscribed and sworn to by the said B. R. Perkins before me this 14<sup>th</sup> day of

November, 1900

Geo. P. Feeny Recorder  
By O. F. Kuerner Deputy



Survey No 1510.

Feet

Brighter Days lode.

Beginning at cor. No 1.

Identical with S.W. cor. of location. A granite boulder 4 x 2 ft and 10 ins. above ground, chiseled cross (x) 1-1510., with conical mound of stone on top of boulder and along side of cross - whence:

cross (x) B.R. 1-1510., chiseled in granite boulder 5 x 5 ft and 2 ft. above ground bears S. 63° 55' W. 10 ft. -

N.W. cor. of Sarroan lode, Survey No 1493. bears S. 1° 56' E. 456. <sup>50</sup>/<sub>100</sub> ft.

Loc. mont. "Fourth of March" lode unmined, claimed by H. R. Borman bears N. 44° 35' W. 84 ft.

cor. to sec 1-12. R. 18 W. Tp 23 N. and to sec 6-7. R 17. W. Tp. 23. N. bears S. 4° 13' E. 1481. <sup>34</sup>/<sub>100</sub> ft

cor. No 1. "Lucky Boy" lode, this survey, bears N. 22° 30' W. 1403 ft

cor. No 1. "Queen" lode, this survey, bears N. 57° 14' E. 1053. <sup>52</sup>/<sub>100</sub> ft.

cor. No 1. "Lucky Baldwin" lode, survey No 1509 - identical with N.W. cor. "Tip Top" lode, unmined claimed by H. Lovin - bears N. 27° 41' E, 1622. <sup>67</sup>/<sub>100</sub> ft.

Fence N. 67° 30' E.

118. <sup>04</sup>/<sub>100</sub> intersect sec. line between Sec. 1. Tp. 23. N. R. 18. W and sec. 6. Tp. 23. N. R. 17. W. at N. 1522. <sup>494</sup>/<sub>100</sub> ft from sec. cor. and at S. 1117. <sup>506</sup>/<sub>100</sub> ft. from <sup>1</sup>/<sub>4</sub> sec. cor.

300. to S.E. end center, a granite stone 28 x 16 x 12. ins, 14. ins. in ground with mound of stones, chiseled



Foot

S. E. E. C-1510.

600 to cor. N° 2.

Identical with S.E. cor. of the location, a granite stone 30 x 20 x 5 ins., 12 ins. in ground, with mound of stone chiseled 2-1510, whence:

cross (x) B.R. 2-1510, chiseled in granite cliff, 4 ft. above ground, bears S. 88° 50' E. 19 ft -

Thence N. 22° 30' W.

Begin ascent.

475 to top of hill or bluff bears E of W.

701.50 to E. S. center of claim, a granite stone 30 x 18 x 8 ins., 12 ins. in ground with mound of stone, chiseled E.S.C. 1510.

866.54 intersect line 1 to 4, Queen lode, this survey at N. 58° 15' W. 704.28 ft. from cor. N° 1.

1009.91 intersect 1/4 sec. line, Sec 6. T<sub>p</sub>. 23. N. R. 17. W. at E. 58.79 ft from 1/4 sec. cor.

1163.54 intersect section line between Sec. 1. T<sub>p</sub>. 23. N. R. 18. W. and Sec. 6. T<sub>p</sub>. 23. N. R. 17. W. at N. 27° 1.24 ft from Sec. cor. and N. 141.94 ft. from 1/4 sec. cor.

1380 intersect line 3 to 4. Queen lode this survey at S. 31° 45' W. 300 ft. from cor. N° 3.

1400 to cor. N° 3

Identical with N.E. cor of the location and with cor. N° 4. S.E. cor. of the Lucky Boy, this survey

a granite stone, 36 x 17 x 5 ins., 12 ins. ground with mound of stones, chiseled cross (x) on top and 3-1510. on South side and 4-1510. on North side, whence:

cross (x) B.R. 3-4-1510, chiseled in granite reef 17 ins. above ground bears N. 40° 40' W. 3 ft.

Thence S. 67° 30' W

50 to lower edge of a dump

100 to trail, bears N.W. and S.E. from



Foot

300. Lucky Boy to Queen Lode, this survey to N.W.E.C. of claim, identical with P.E.E.C. Lucky Boy Lode, this survey, a granite stone 34 x 16 x 8. ins. 12. ins. in ground, with mound of stone, chiseled: cross (x) on top, and N.W.E.C. - 1510 on South side and S.E.E.C. - 1510. on North side, -

600 to cor. No 4. Identical with N.W. cor. of location and also with cor. No 1. S.W. cor "Lucky Boy" Lode, this survey, A Granite stone 40 x 12 x 7. ins. 18. ins. in ground, with mound of stone, chiseled cross (x) on top - 4-1510, on Southside, and 1-1510. on Northside, whence: cross (x) B.R. 4-1-1510, chiseled in granite reef, 3 ft. above ground, bears S. 77° 35' W. 38 ft.

Fence S. 22° 30' E.

Begin descent.

144<sup>55</sup> intersect 1/4 sec. line Sec. 1. Tp. 23-N. R. 18-W., at W. 590<sup>65</sup> ft. from 1/4 sec. cor. 350 to center of wash, 40 ft wide, flows W. 370 begin ascent 701.50 to W.C.S. of claim, a granite stone 24 x 16 x 6. ins., 12. ins. in ground with mound of stone, chiseled W.C. S. 1510.

925 to top of ridge, bears SW of NE. and begin descent.

1025. to center of wash 36 ft. wide flows W

1041. begin ascent

1403 to cor. No 1. the place of beginning.

The course of the vein from Joint Loc. mon, a cross (x) I L. M. - 1510. chiseled in granite boulder 3 x 4 ft. 16. ins. above ground is S. 22° 30' E. 13 43 ft to South east end center and N. 22° 30' W



Feet.

60 ft. to North West end center.

### Lucky Boy Lode

Beginning at cor.  $N^{\circ} 1$

Identical with SW. cor of the location,  
and with cor.  $N^{\circ} 4$ : "Brighter Days"  
Lode, this survey.

a granite stone  $40 \times 12 \times 7$  ins., 18 ins.  
in ground, with mound of stones, chiseled  
cross (x) on top, 1-1510 on Northside  
and 4-1510 on Southside. Whence:  
cross (x) B.R. 4-1-1510, chiseled  
in granite, 3 ft. above ground, bears  
S.  $77^{\circ} 35'$  W.  $38^{\circ} 18'$

cor.  $N^{\circ} 1$ . Queen Lode, this survey  
bears S.  $64^{\circ} 53'$  E.  $1500^{\frac{23}{10}}$  ft

cor  $N^{\circ} 1$ . Brighter Days Lode this  
survey bears S.  $22^{\circ} 30'$  E. 1403 ft

cor to sec<sup>s</sup> 1 and 12. Tp. 23. N. R. 18.  
W. and to sec<sup>s</sup> 6 and 7. Tp. 23. N. R.  
17. W. bears S.  $13^{\circ} 07'$  E. 2847.22 ft

Hence  $N. 38^{\circ} W$

Begin ascent.

158 to top of ridge bears NE & SW and  
begin descent

687<sup>50</sup> to west center side line, a granite  
stone  $24 \times 20 \times 10$  ins., 12 ins. in ground  
with mound of stones, chiseled  
W.C.S. - 1510.

825 to lower edge of dump below lower  
tunnel, in center of exact 60 ft wide  
flows SW and begins ascent.

900 to a trail bears NE & SW from  
Lucky Boy Lode to town of Chloride.

1375 to cor.  $N^{\circ} 2$ .

Identical with NW. cor of the location,  
a granite stone  $30 \times 17 \times 13$  ins., 12 ins. in  
ground, with mound of stones, chiseled  
2-1510; whence:

cross (x) B.R. 2-1510. chiseled in  
granite cliff, 5 ft. above ground bears



Foot

S. 77° 40' 11" 122.5 ft

Fence N. 67° 30' E

Begin descent

- 300 to NW. end center of location, identical with S.E. end corner of the Crown Point lode, unmixed, claimed by John Andrews, a cross (x) N.W.E. C. - 1510. chiseled in granite cliff, 8 ft. above ground with mound of stone on North side of cross.
- 425 to trail, bears N 9 S. from Lucky Boy Boarding house, to Lucky Boy Spring of water.
- 600 to cor. No 3.

Identical with N.E. cor. of location a granitestone, 30 x 18 x 11. ins., 12 ins. in ground with mound of stone, chiseled 3-1510, enhance: cross (x) B.R. 3-1510; chiseled in granite cliff, 26 ins. above ground, bears S. 17° 50' E. 97 ft

Fence S. 38° E.

Begin ascent

- 112. to top of main ridge bears NW. and SE. and along said ridge
- 687.50 to East center side of claim. a granitestone 25 x 17 x 7. ins., 14. ins. in ground with mound of stones, chiseled E.C.S. - 1510.
- 1375. to cor. No 4.

Identical with S.E. cor. of the location, and with cor. No 3. "Brighter Days" lode this survey

A granitestone 36 x 18 x 15. ins., 12. ins. in ground with mound of stones chiseled 4-1510 on North side and 3-1510 on South side, enhance: cross (x) B.R. 3-4-1510; chiseled in granite cliff, 17. ins. above ground bears N. 40° 40' 11" 3. ft.



Feet

- Thence S.  $67^{\circ}30'18''$
- 50 to lower edge of a dump
- 100 to trail bears N.W. & S.E., from Lucky Boy to Queen lode, this survey
- 300 to S.E. end center of claim, identical with N.W. end center Brighter Day's lode, this survey, a granite stone  $34 \times 16 \times 8$  ins., 12 ins. in ground with mound of stone, chiseled cross (x) on top - S.E.E.C. - 1510 on Northside and N.W.E.C. - 1510 on Southside
- 500 to cor. No. 1, the place of beginning

The corner of this vein from Original Loc. mon; a granite stone  $29 \times 12 \times 7$  ins., 12 ins. in ground with mound of stone, chiseled cross (x) I. L. M. 1510. is N.  $38^{\circ}11'50''$  to North west end center of claim and S.  $38^{\circ}E$   $687^{\circ}50''$  ft to South east end center of claim.

### Queen lode

Beginning at cor. No. 1. Identical with S.E. cor of location, a granite stone  $35 \times 11 \times 7$  ins., 14 ins. in ground, with mound of stone, chiseled 1-1510. whence: cross (x) B.K. 1-1510, chiseled in granite reef, 4 feet above ground bears N.  $8^{\circ}48'E$  19 ft cor. No. 1. Brighter Day's lode this survey bears S.  $57^{\circ}14'W$  1053<sup>52</sup> ft

cor. No. 1. Lucky Boy lode, this survey bears N.  $64^{\circ}53'W$  - 1500<sup>23</sup> ft cor. to sec 1 and 12. Tp. 20. N. R. 18 W. and to sec 6 and 7. Tp. 23 N. R. 17 W. bears S.  $18^{\circ}13'W$  - 2278<sup>24</sup> ft.



Feet

Thence N.  $31^{\circ} 45' E$ 

Begin ascent

- 55 to top of main ridge, bears N & S.  
and begins descent
- 300 to S. E. end center of claim, identical  
with N W. end center of 'Great Divide'  
lode, now merged claimed by Kean  
(St Charles).
- A granite stone  $30 \times 20 \times 7$  ins., 12.  
ins. in ground with mound of  
stones, chiseled S. E. E. C. 1510.
- 450 to trail, bears N & S. from Lucky  
Baldwin lode, Survey No. 1509. to  
Mineral Park
- 591.<sup>60</sup> intersects  $\frac{1}{4}$  sec. line Sec. 6. T. 23. N.  
R. 17. W. at E 1023.<sup>28</sup> from  $\frac{1}{4}$  sec. cor.
- 600 to cor. No. 2.

Identical with N E. cor. of location  
A granite stone  $29 \times 9 \times 5$  ins., 13. ins.  
in ground, with mound of stones  
chiseled 2-1510. enhance:

cross (x) B.R. 2-1510, chiseled  
in granite boulder  $18 \times 8$  ft., 2 ft.  
above ground bears S.  $7^{\circ} 30' E$  20 ft

Thence N.  $58^{\circ} 15' W$ 

Begin ascent

- 250 to trail bears N & S. from Lucky  
Baldwin lode Survey No. 1509. to Mineral  
Park.
- 560 to N. C. Side of claim,  
A granite stone  $26 \times 15 \times 9$  ins., 14. ins.  
in ground with mound of stones,  
chiseled N. C. S. 1510.
- 1121 to cor. No. 3

Identical with N W. cor. of claim:

A granite stone  $24 \times 17 \times 10$  ins., 12. ins.  
in ground with mound of stones,  
chiseled 3-1510. enhance:

cross (x) B.R. 3-1510, chiseled in  
granite boulder  $7 \times 6$  ft., 5 ft. Above  
ground, bears S.  $13^{\circ} E$  8 ft.



Feet

Fence S. 31° 45' W

- 142.57 intersect sec. line, between sec. 6 - Tp 23. N. R. 17. W and sec. 1. Tp 23 N. R. 18. W. at N. 3115.77 ft. from sec. cor. at N. 475.77 ft. from  $\frac{1}{4}$  sec. cor.
- 175 to top of main ridge bears N & S and begins descent
- 300 to N.W. end center, where it intersects line 2 to 3. Brighter Days lode this survey, at S. 22° 30' E - 20 ft from cor. N° 3.

a granite stone 35 x 12 x 5. ins., 15. ins. in ground, with mound of stone, chiseled N.W. E.C. 1570

600 to cor N° 4.

Identical with N.W. corner location  
a granite stone 30 x 10 x 4. ins., 14. ins. in ground with mound of stone, chiseled 4-1570. evidence:

cross (x) B.R. 4-1570, chiseled in boulder 20 x 5 ft., 4 ft. above ground bears N. 31° 45' E. 4.40 ft

Fence S. 58° 15' E.

- 165.92 intersect  $\frac{1}{4}$  sec. line - Sec. 1. Tp. 23. N. R. 18. W. at N. 100.38 ft from  $\frac{1}{4}$  sec. cor.
- 283.92 intersect sec. line between Sec. 1. Tp. 20. N. R. 18. W and sec. 6. Tp. 23. N. R. 17. W at N. 2577.880 ft. from sec. cor. and at S. 62.12 ft. from  $\frac{1}{4}$  sec. cor.
- 416.72 intersect line 2 to 3. Brighter Days lode, this survey at S. 22° 30' E - 513.45 ft. from cor. N° 3
- 569.52 to South side center of claim - a cross (x) S.S.C. - 1510. chiseled in a granite boulder 6 x 9 ft. - 7. ins. above ground
1121. to cor. N° 1. and place of beginning

The corner of the vein from Omit. Loc. monument, a granite stone, 26 x 10 x 8. ins.; 12. ins. in ground, with mound of



stone, labeled J. L. M. - 1510 - is N.  $58^{\circ}15'$  W - 300 ft to N.W. end center - and S.  $58^{\circ}15'$  E. 821 ft. to S.E. end center.

Variation at all corners of the "Brighter Days - Lucky Boy and Queen" lodes is  $14^{\circ}$  E.

The survey and location of Brighter Days - Lucky Boy and Queen lodes are identical.

### Area

Total area Brighter Days lode 19,325.29<sub>40</sub> ✓  
area in conflict with Queen lode this survey 1,435. acres.

Net area Brighter Days lode 17,890.29<sub>40</sub>

Total area Lucky Boy lode 18,251. " ✓

Total area Queen lode 15,441. " ✓

Net area lode claim 51,582. acres

### Location

This lode claim is located in the S.E.  $\frac{1}{4}$  and N.E.  $\frac{1}{4}$  of sec. 1. T<sub>23</sub>. N. R. 18. W. - <sup>(surveyed)</sup> and in the S.W.  $\frac{1}{4}$  and N.W.  $\frac{1}{4}$  of sec. 6. T<sub>23</sub>. N. R. 17. W. <sup>(surveyed)</sup> File and Salt River Base and Meridian. on the east slope of Sherrub Peak, on the East side of Sacramento valley, in Wallace Mining District, Mohave County, Arizona Territory

The adjoining claims are: On the North: the Crown Point lode unsurveyed, claimed by John Andrews - on the East, the Lucky Baldwin, Survey No. 1509, and the Top Top lode, unsurveyed, claimed by Henry Lovin - on the South, the Great Divide, unsurveyed, claimed by Kean St Charles, and



the Fourth of March lode, unmined,  
 claimed by F. R. Breeman -  
 There are no other adjoining claims.

Expenditure of Five Hundred Dollars

I certify that the value of the  
 labor and improvements upon this  
 group, placed thereon by the claimant  
 and his grantors, is not less than  
 five hundred dollars upon each of the  
 three claims, and that said improve-  
 ments consist of:

Brighter Day's lode:

1/ Discovery cut 10 ft deep, 10 ft wide  
 and 20 ft. long, along the ledge, the  
 N.E. cor. of cut is at the Loc. mon.

Value \$ 100.

2/ a shaft 4 x 7 ft. - 30 ft. deep in rock  
 the N.E. cor. of which bears S. 22° 30' E.  
 20 ft. from Discovery mon.

Value \$ 200.

3/ a tunnel 3 1/2 x 6 ft. 80 ft. long in rock,  
 with opening 4 x 7 ft. - 100 ft. deep, 50 ft.  
 from mouth of tunnel - mouth of  
 tunnel bears S. 83° 36' W. 345 ft. from  
 cor. No 2 - course of tunnel S. 24° E.

Value \$ 1500.

4/ a shaft, 4 x 7 ft., 30 ft. deep in rock,  
 the N.E. cor. of which bears S. 22° 30' E.  
 4 ft. from cor. No 3.

Value \$ 150.

5/ a tunnel, 3 x 6 ft. 45 ft. long in rock,  
 the mouth of which bears S. 58° W. 50 ft.  
 from cor. No 3. Course of tunnel N. 59° E

Value \$ 225.

Lucky Boy. lode

1/ Discovery shaft, 4 1/2 x 7 ft. - 10 ft. deep  
 in rock, center of which bears S. 38° E  
 687 1/2 ft. from N.W. end center of claim.

Value \$ 45.



2/ a shaft 5 x 8 ft - 40 ft. deep in rock, N.W. cor. of which bears S.  $49^{\circ}40'$  E. 400 ft. from N.W. end center of claim.

Value \$200.

3/ A crosscut tunnel - Known as upper tunnel, 4 x 6 1/2 ft - 104 ft long in rock, course of tunnel N.  $67^{\circ}$  E. - 54 ft. from mouth of tunnel, drift runs N.  $37^{\circ}50'$  W, 134 ft. - block of ground staked above drift 125 x 40 ft. - and drift runs S.  $37^{\circ}30'$  E. 112 ft. - block of ground staked, above drift, 60 x 30 ft.

From the face of the crosscut tunnel (104 ft. from mouth) drift runs N.  $37^{\circ}40'$  W. 39 ft. - and drift runs S.  $37^{\circ}35'$  E. 158 ft. - block of ground staked above this drift 110 x 30 ft., with appraise at end of stake, 88 ft. above tunnel level.

Mouth of crosscut tunnel bears S.  $39^{\circ}30'$  E. 520 ft. from N.W. end center of claim

Value \$9000.

4/ A crosscut tunnel, known as "Lower tunnel" - 4 x 7 ft - 248 ft long in rock - course of tunnel N.  $66^{\circ}$  E - 186 ft from mouth of tunnel, drift runs N.  $37^{\circ}$  W. 216 ft long, with block of ground staked above drift, 200 x 88 ft - drift runs S.  $37^{\circ}40'$  E. - 60 ft long - in this drift, at a point S.  $37^{\circ}40'$  E. 7 ft from center of crosscut tunnel, is the center of a mine 4 x 8 ft - 125 ft deep in rock - from bottom of this mine, a drift 93 ft. long, runs N.  $37^{\circ}10'$  W and a drift 53 ft. long runs S.  $37^{\circ}25'$  E., and a crosscut 55 ft long runs N.  $87^{\circ}$  E. - above the north and south drift the ground is staked out to a height of 90 ft.

The mouth of this crosscut tunnel bears S.  $20^{\circ}$  E. 521 ft. from N.W. end center of claim

Value \$12,000



Queen Lode.

1) Discoverers shaft 4x8-10 ft. deep in rock, the center of which bears  $S. 58^{\circ} 15' E.$  300 ft. from N.W. end center of claim.

Value \$45.-

2) a shaft 3x15 ft. and 11 ft. deep in rock, the N.W. cor. of which bears  $N. 31^{\circ} 55' E.$  3 ft. from N.W. end center of claim

Value \$100.

3) a tunnel 4x6 ft. 58 ft. long in rock, - course of tunnel  $N. 34^{\circ} E.$  - the mouth of which bears  $S. 7^{\circ} E.$  54 ft. from N.W. end center of claim

Value \$300

4) a shaft 4x8 ft. - 24 ft. deep in rock, the N.W. cor. of which bears  $S. 59^{\circ} 50' E.$  608 ft. from Int. Loc. mon.

Value \$150-

Other improvements

A frame house 14x12 ft. on Lucky Boy lode, N.W. cor. of which bears  $S. 52^{\circ} 20' E.$  360 ft. from N.W. end center Lucky Boy lode -

A frame house 16x18 ft. on Lucky Boy lode, N.W. cor. of which bears  $S. 36^{\circ} E.$  555 ft. from N.W. end center Lucky Boy lode

A frame house 16x18 ft. on Lucky Boy lode, N.W. cor. of which bears  $S. 16^{\circ} E.$  558 ft. from N.W. end center Lucky Boy lode

A Boarding and bunk house 16x54 ft. on Lucky Boy lode, the S.E. cor. of which bears  $N. 35^{\circ} 50' W.$  224 ft. from West center side of Lucky Boy lode.

### Instrument

This survey was made with a Feller and Brightley Transit with solar attachment, which was used in deflecting the courses. The distances were measured with a 500-foot steel tape and a 50-foot chain.

Note. The plat of this lode claim is drawn on a scale of 300 feet to one inch in order to get the three claims, forming the group on the proper size paper.

Note. Shaft 4 x 4 ft 30 ft deep, the N.E. cor. of which bears S. 22° 30' E. 4. ft from cor. N. 3. Brightley Day's lode is omitted on plat for want of room.

Note. The so-called lower tunnel on Lucky Boy lode is marked in red ink on plat, as a portion of it would nearly be covered by the lines representing the upper tunnel.

Notes. Connecting lines and courses and distances to the frame buildings on Lucky Boy lode are omitted on plat for lack of space.

Surveyor Dec. 27. 1900

O. F. Kuencer.

U. S. Deputy Mineral Surveyor



# FINAL OATHS FOR SURVEYS.

## LIST OF NAMES.

A list of the names of the individuals employed by A. F. Kuencer  
 United States Deputy Mineral Surveyor, to assist in running, measuring, and marking the lines  
 corners and boundaries described in the foregoing field notes of the survey of the mining claim  
 of Thomas B. Scott  
 known as the Lucky Boy - Brighter Days & Queen  
 and showing the respective capacities in which they acted.

Geo. W. Foster, Chairman.  
J. E. Bruce, Chairman.  
 \_\_\_\_\_, Axman.  
B. R. Perkins, Flagman.

## FINAL OATHS OF ASSISTANTS.

We, Geo. W. Foster, J. E. Bruce  
 and B. R. Perkins, do solemnly swear that we assisted A. F. Kuencer  
 \_\_\_\_\_, United States Deputy Mineral Surveyor, in marking the corners and  
 surveying the boundaries of the mining claim of Thomas B. Scott  
 \_\_\_\_\_, known as the Lucky Boy,  
Brighter Days & Queen, represented  
 in the foregoing field notes as having been surveyed by said deputy mineral surveyor and under  
 his direction; and that said survey has been in all respects, to the best of our knowledge and  
 belief, faithfully and correctly executed, and the corner and boundary monuments established  
 according to law and the instructions furnished by the United States Surveyor-General for  
Arizona

Geo. W. Foster, Chairman.  
J. E. Bruce, Chairman.  
 \_\_\_\_\_, Axman.  
B. R. Perkins, Flagman.

Subscribed and sworn to by the above-named persons before me  
 this 22<sup>nd</sup> day of November, 1900.

Geo. P. Feeny Recorder  
 By A. F. Kuencer  
 Deputy



(4-686.)

## FINAL OATH OF U. S. DEPUTY MINERAL SURVEYOR

I, O. F. Kuencer, U. S. Deputy Mineral Surveyor, do solemnly swear that, in pursuance of instructions received from the United States Surveyor General for Arizona, dated October 29<sup>th</sup> 1900, I have, in strict conformity to the laws of the United States, the official regulations and instructions thereunder, and the instructions of said Surveyor General, faithfully and correctly executed the survey of the Mining Claim of Thomas B. Scott, known as the Lucky Boy - Brighter Days & Queen, situate in Wallapai Mining District, Mohave County, Arizona, in Section \_\_\_\_\_, Township No. \_\_\_\_\_, Range No. \_\_\_\_\_, and designated as Survey No. 1510, as represented in the foregoing field notes, which accurately show the boundaries of said mining claim as distinctly marked by monuments on the ground, and described in the attached copy of the location certificate, which was received by me from the Surveyor General with said instructions, and that all the corners of said survey have been established and perpetuated in strict accordance with the law, official regulations and instructions thereunder; and I do further solemnly swear that the foregoing are the true and original field notes of said survey and my report therein, and that the labor expended and improvements made upon said mining claim by claimant or his grantors are as therein fully stated, and that the character, extent, location and itemized value thereof are specified therein with particularity and full detail, and that no portion of said labor or improvements so credited to this claim has been included in the estimate of expenditures upon any other claim.

O. F. Kuencer

U. S. Deputy Mineral Surveyor.

Subscribed and sworn to by the said O. F. Kuencer

U. S. Deputy Mineral Surveyor, before me Jno P. Feunif

County Recorder this 27<sup>th</sup>

day of Dec 1900

Jno P. Feunif  
County Recorder



Affidavit of Five Hundred Dollars Improvements.

We, F H Still, and M J Neary

of lawful age, being first duly sworn according to law, depose and say: that we are acquainted with the Lucky Bag <sup>Brighter Day + Queen</sup> mining claims situate in Nallapai Mining district, Mohave County, Arizona Territory, for which Thurston

has made application for survey prior to application for patent under the provisions of the Act of Congress, approved May 10, 1872; and that the labor done and improvements made thereon by the applicant and the grantor exceed Five Hundred <sup>upon each of the three claims</sup> Dollars in value, and further that we are not personally interested in said mine.

F. H. Still

M. J. Neary

TERRITORY OF ARIZONA,

County of Mohave } ss:

Sworn to and subscribed before me, this 30<sup>th</sup> day of November, 1900

my commission exp 12/15, 1900

J. F. Filligan  
Notary Public

# POOR QUALITY

**The following pages are scanned at the best possible quality setting. The original pages are of poor quality and this is the best possible reproduction.**



Amended **Notice of Mining Location.**  
MINERAL LOPE.

To All Whom It May Concern:

This mining claim, the name of which is the "Lucky Boy" Mining Claim, situate on lands belonging to the United States of America, and in which there are valuable mineral deposits, was entered upon and located for the purpose of exploration and purchase by John A. Smithline

the undersigned, citizen of the United States of America, on the 4<sup>th</sup> day of December 1899.

The length of this claim is fifteen hundred (1500) feet, and I claim Seven Hundred and fifty (750) feet in a Northwesterly direction and Seven Hundred and fifty (750) feet in a Southeasterly direction from the center of the discovery shaft at which this notice is posted, lengthwise of the claim, together with three hundred (300) feet in width of the surface grounds, on each side of the center of said claim. The general course of the lode deposit and premises is from the Northwest to the Southeast.

The claim is situated and located in the Malpais Mining District, in Mohave County, in the Territory of Arizona, about four miles in a Easterly direction from the town of Chloride, in said County and Territory.

The surface boundaries of the claim are marked upon the ground as follows: Beginning at a monument of stone at a point in a Northwesterly direction

(750) feet from the discovery shaft (at which this notice is posted), being in the center of the Northwest end line of said claim; thence Northeasterly three hundred (300) feet to a monument of stone, being the Northeasterly corner of said claim; thence Southeasterly, seven hundred and fifty (750) feet to a monument of stone at the center of the Northeasterly side line of said claim; thence Southeasterly, seven hundred and fifty (750) feet to a monument of stone, being at the Southeasterly corner of said claim; thence Southwesterly, three hundred (300) feet to a monument of stone at the center of the Southeasterly end of said claim; thence Southwesterly, three hundred (300) feet to a monument of stone, being at the Southwesterly corner of said claim; thence Northwesterly, seven hundred and fifty (750) feet to a monument of stone, being at the center of the Southwesterly side line of said claim; thence Northwesterly, seven hundred and fifty (750) feet to a monument of stone at the Northwesterly corner of said claim; thence Northeasterly three hundred (300) feet to the place of beginning.

All done under the provisions of Chapter Six, of Title XXXII., of the Revised Statutes of the United States, and of an Act of the General Assembly of Arizona, entitled "An Act Concerning Mines," approved March 2, 1899.

Dated and posted on the ground this 4<sup>th</sup> day of December 1899.

John A. Smithline

This amended mining location notice is filed without waiver of any of my previous rights, for the purpose of changing the name and correcting and making more specific the boundaries and description of the said "Lucky Boy" Mining Claim or lode as originally located by me upon the ground on this 16th day of January 1892 and Recorded in Book "K" page 662 Mining record of Mohave County.

This amended mining location notice is filed without waiver of any of my previous rights, for the purpose of changing the name and correcting and making more specific the boundaries and description of the said "Lucky Boy" Mining Claim or lode as originally located by me upon the ground on this 16th, day of January 1892 and Recorded in Book "K" page 662 Mining record of Mohave County.

Witness to the signature of John A. Smithline

Ross H. Blakely.

Thos B. Scott.

Filed and Recorded at request of John A. Smithline

Dec 11th, A. D. 1899.

Jno P. Feeny.

County Recorder.



# Notice of Location.

MINERAL LODE.

Dated ..... 190 .....

Filed and recorded at request of .....

..... A. D. 190 .....

at ..... M.

Book ..... of Mining Records,

Page .....

..... County Recorder.

By ..... Deputy Recorder.

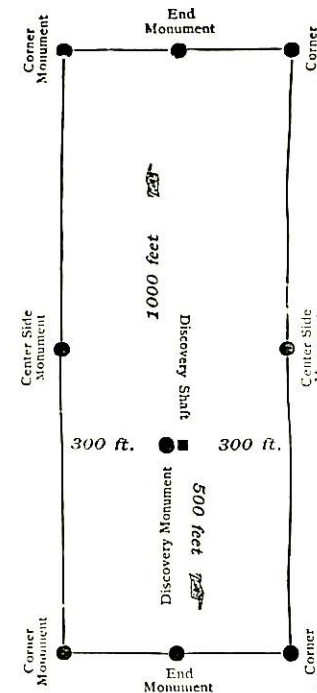

This diagram is to give locator a general idea of plan of location under the new law. The Discovery Shaft can be in the center of claim or any distance from either end desired. In the diagram it is placed 500 feet from one end and 1000 feet from the other. Commence description of claim at a center end monument, giving its distance and direction from center of Discovery Shaft; thence bound the claim in either direction. In description be careful to state locality of claim with reference to some natural object, or permanent monument, as will identify the claim.

TERRITORY OF ARIZONA, }  
County of Mohave. } SS.

I, Joe P. Feeny, Recorder of Mohave County, Territory of Arizona, do hereby certify that I have compared the foregoing copy of Amended Location Notice of "Lucky Boy" Mining Claim and of the endorsement thereupon with the original records of the same on file in this office and that the same are correct transcripts therefrom and of the whole of said original records.

WITNESS my hand and the seal of said office this 30<sup>th</sup> day of October 1900.

Joe P. Feeny  
Recorder of Mohave County.





TERRITORY OF ARIZONA, }  
County of Mohave. } ss.

I, Geo P Green, Recorder of Mohave

County, Territory of Arizona, do hereby certify that I have compared the foregoing copy  
of Amended Location Notice of "Brighter Days" Mining Claim  
and of the endorsements thereupon with the original records of the same on file in this office  
and that the same are correct transcripts therefrom and of the whole of said original records.

WITNESS my hand and the seal of said office this  
20<sup>th</sup> day of October 1900.

Geo P Green  
Recorder of Mohave County.



Witness to the



*Amended* **Notice of Mining Location.**

**MINERAL LODE.**

To All Whom It May Concern:

This mining claim, the name of which is the "*Brighter Day*" Mining Claim, situate on lands belonging to the United States of America, and in which there are valuable mineral deposits, was entered upon and located for the purpose of exploration and purchase by *John A. Smithline*

the undersigned, citizen of the United States of America, on the *9<sup>th</sup>* day of *December 1899*

The length of this claim is fifteen hundred (1500) feet, and *I* claim *about sixty (60)* feet in a Northwesterly direction and *1440* feet in a Southeasterly direction from the center of the discovery shaft at which this notice is posted, lengthwise of the claim, together with three hundred (300) feet in width of the surface grounds, on each side of the center of said claim. The general course of the lode deposit and premises is from the Northwest to the Southeast.

The claim is situated and located in the *Hallafai* Mining District, in *Mohave* County, in the Territory of Arizona, about *four* miles in a *Easterly* direction from *the town of Chloride*, in said County and Territory.

The surface boundaries of the claim are marked upon the ground as follows: Beginning at a monument of stone at a point in a Northwesterly direction *about sixty (60)* feet from the discovery shaft (at which this notice is posted), being in the center of the Northwest end line of said claim; thence Northeasterly three hundred (300) feet to a monument of stone, being the Northeasterly corner of said claim; thence Southeasterly, seven hundred and fifty (750) feet to a monument of stone at the center of the Northeasterly side line of said claim; thence Southeasterly, seven hundred and fifty (750) feet to a monument of stone, being at the Southeasterly corner of said claim; thence Southwesterly, three hundred (300) feet to a monument of stone at the center of the Southeasterly end of said claim; thence Southwesterly, three hundred (300) feet to a monument of stone, being at the Southwesterly corner of said claim; thence Northwesterly, seven hundred and fifty (750) feet to a monument of stone, being at the center of the Southwesterly side line of said claim; thence Northwesterly, seven hundred and fifty (750) feet to a monument of stone at the Northwesterly corner of said claim; thence Northeasterly three hundred (300) feet to the place of beginning.

All done under the provisions of Chapter Six, of Title XXXII., of the Revised Statutes of the United States, and of an Act of the General Assembly of Arizona, entitled "An Act Concerning Mines," approved March 2, 1899.

Dated and posted on the ground this *9<sup>th</sup>* day of *December 1899*.

*John A. Smithline*



# Notice of Location.

MINERAL LODE.

Dated ..... 190.....

Filed and recorded at request of

..... A. D. 190.....

at ..... M.

Book ..... of Mining Records,

Page .....

..... County Recorder.

By .....

..... Deputy Recorder.

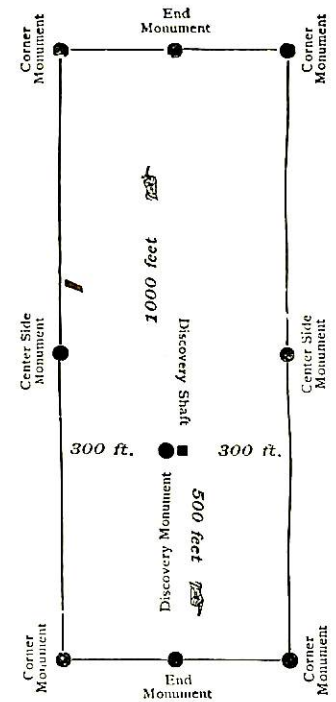

This diagram is to give locator a general idea of plan of location under the new law. The Discovery Shaft can be in the center of claim or any distance from either end desired. In the diagram it is placed 500 feet from one end and 1000 feet from the other. Commence description of claim at a center end monument, giving its distance and direction from center of Discovery Shaft; thence bound the claim in either direction. In description be careful to state locality of claim with reference to some natural object, or permanent monument, as will identify the claim.

TERRITORY OF ARIZONA, }  
 County of Mohave. } ss.

I, Geo. P. Feeny, Recorder of Mohave  
 County, Territory of Arizona, do hereby certify that I have compared the foregoing copy  
 of Amended Location Notice of "Queen" Mining Claim  
 and of the endorsement thereupon with the original records of the same on file in this office  
 and that the same are correct transcripts therefrom and of the whole of said original records.

WITNESS my hand and the seal of said office this

20 day of Oct 1900

Geo. P. Feeny  
 Recorder of Mohave County.



160



*Amended* **Notice of Mining Location.**  
MINERAL LODE.

To All Whom It May Concern:

This mining claim, the name of which is the *"Queen"*  
Mining Claim, situate on lands belonging to the United States of America, and in which there  
are valuable mineral deposits, was entered upon and located for the purpose of exploration and  
purchase by *John A. Smithline*

the undersigned, citizen..... of the United States of America, on the *9<sup>th</sup>*  
day of *December 1899*.....

The length of this claim is fifteen hundred (1500) feet, and *I* claim  
*Three Hundred (300)* feet in a Northwesterly direction and  
*1200* feet in a Southeasterly direction from the center of the  
discovery shaft at which this notice is posted, lengthwise of the claim, together with three  
hundred (300) feet in width of the surface grounds, on each side of the center of said claim.  
The general course of the lode deposit and premises is from the Northwest to the Southeast.

The claim is situated and located in the *Wallapai* Mining District,  
in *Mohave* County, in the Territory of Arizona, about *Four*  
*miles* in an *Easterly* direction from *The town*  
*of Chloride, in said County and Territory.*

The surface boundaries of the claim are marked upon the ground as follows: Beginning at  
a monument of stone at a point in a Northwesterly direction *Three Hundred*  
*(300)* feet from the discovery shaft (at which this notice is  
posted), being in the center of the Northwest end line of said claim; thence Northeasterly three  
hundred (300) feet to a monument of stone, being the Northeasterly corner of said claim; thence  
Southeasterly, seven hundred and fifty (750) feet to a monument of stone at the center of the  
Northeasterly side line of said claim; thence Southeasterly, seven hundred and fifty (750) feet to  
a monument of stone, being at the Southeasterly corner of said claim; thence Southwesterly,  
three hundred (300) feet to a monument of stone at the center of the Southeasterly end of said  
claim; thence Southwesterly, three hundred (300) feet to a monument of stone, being at the  
Southwesterly corner of said claim; thence Northwesterly, seven hundred and fifty (750) feet to  
a monument of stone, being at the center of the Southwesterly side line of said claim; thence  
Northwesterly, seven hundred and fifty (750) feet to a monument of stone at the Northwesterly  
corner of said claim; thence Northeasterly three hundred (300) feet to the place of beginning.

All done under the provisions of Chapter Six, of Title XXXII., of the Revised Statutes of  
the United States, and of an Act of the General Assembly of Arizona, entitled "An Act Concern-  
ing Mines," approved March 2, 1899.

Dated and posted on the ground this *9<sup>th</sup>* day of *December 1899*

*John A. Smithline*

# Notice of Location.

MINERAL LODE.

Dated ..... 190.....

Filed and recorded at request of

..... A. D. 190.....

at ..... M.

Book ..... of Mining Records,

Page .....

.....  
County Recorder.

By .....  
Deputy Recorder.

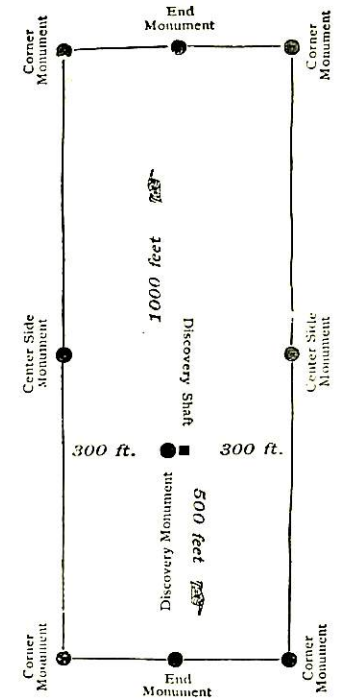

This diagram is to give locator a general idea of plan of location under the new law. The Discovery Shaft can be in the center of claim or any distance from either end desired. In the diagram it is placed 500 feet from one end and 1000 feet from the other. Commence description of claim at a center end monument, giving its distance and direction from center of Discovery Shaft; thence bound the claim in either direction. In description be careful to state locality of claim with reference to some natural object, or permanent monument, as will identify the claim.



(4-687.)

# Surveyor General's Certificate of Approval of Field Notes and Survey of Mining Claim.

Department of the Interior,

Office of U. S. Surveyor General,

*Tucson Arizona*

*April 2-1901, 18*

I, U. S. Surveyor General for *District of Arizona*,

do hereby certify that the foregoing and hereto attached Field Notes and Return of the Survey of the Mining Claim of *Thomas B. Scott*

....., known as the

*Lucky Boy, Brighter Days, and Queen Lodes*

situate in *Wallaapai* mining district,

*Mohave* County, *Arizona*,

in Section ....., Township No. *23 N.*, Range No. *17 & 18 West*

*G. I. R. E. & Mex.* designated as Survey No. *1510*.

executed by *O. F. Kuencer*, U. S. Deputy Mineral

Surveyor, *Nov. 14-22-1900, 18*, under my instructions dated

*October 29-1900, 18*, have been critically examined and the

necessary corrections and explanations made, and the said Field Notes and Return, and

the Survey they describe, are hereby approved. A true copy of the copy of the location

certificates filed by the applicant for survey is included in the field notes.

*George Christ*

U. S. Surveyor General for *Arizona*

# **POOR QUALITY**

**The following pages are scanned at the best possible quality setting. The original pages are of poor quality and this is the best possible reproduction.**



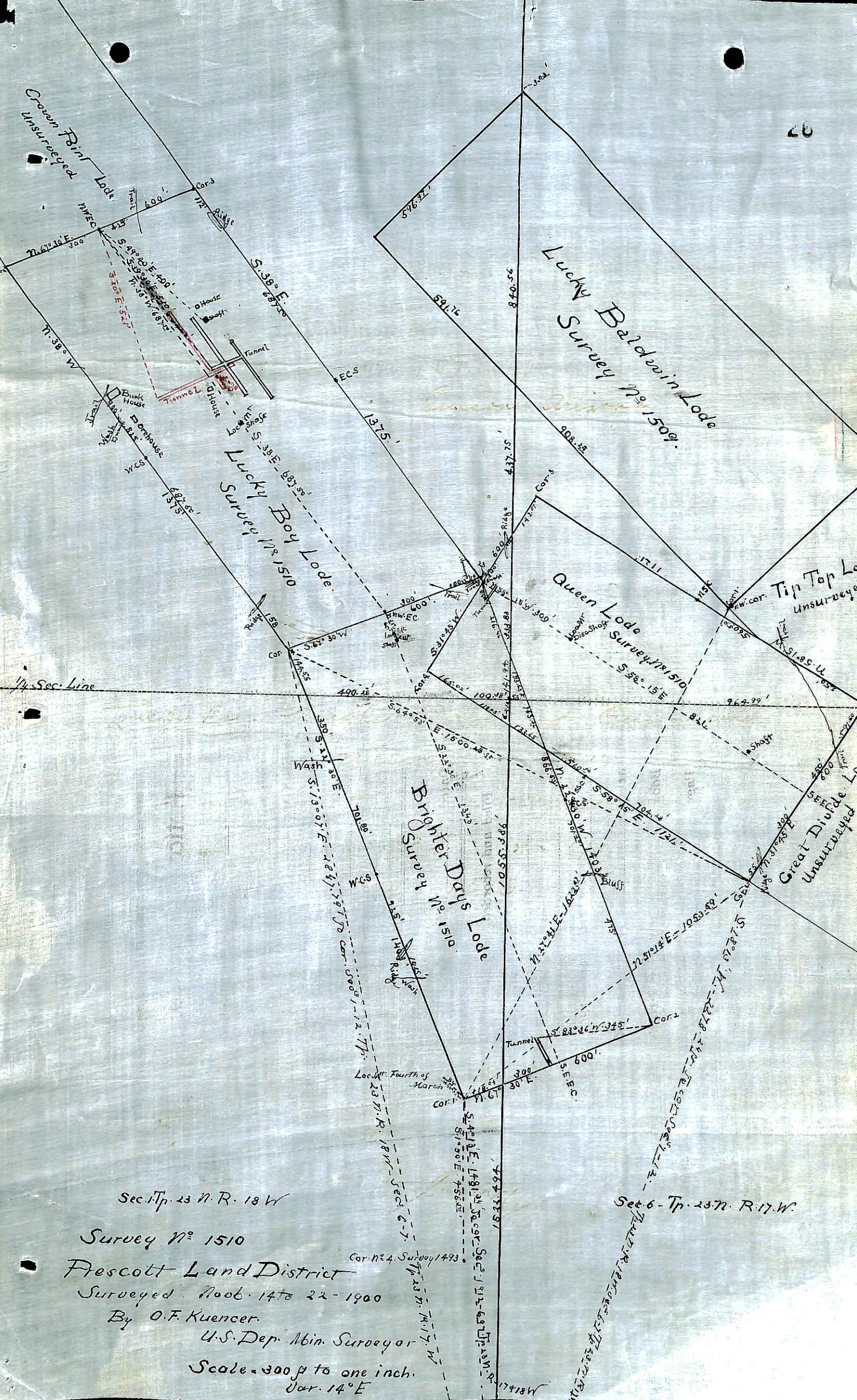

Sec. 1 Tp. 23 N. R. 18 W

Sec. 6 - Tp. 23 N. R. 17 W.

Survey No 1510  
 Prescott Land District  
 Surveyed Nov. 14 to 22 - 1900  
 By O. F. Kuencer  
 U.S. Dep. Min. Surveyor  
 Scale - 300 ft to one inch.  
 Var.  $14^{\circ} E$

Cor. No. 4. Survey 1493

Tp. 23 N. R. 17 W.