

MS
-

0

1

5

1

1

(4-683.)

Mineral Survey No. 1511.

Lot No. _____

Prescott

Land District.

FIELD NOTES

OF THE SURVEY OF THE MINING CLAIM OF

Wm. E. Lucas

KNOWN AS THE

Untitled, Untitled #1, and Untitled #2.

Walker

Mining District,

Yavapai

County,

Arizona

Section 29 & 32

Township

13 N

Range

1 W

Surveyed under instructions dated

Oct. 29, 1900

by

J. J. Fisher

U. S. Deputy Mineral Surveyor

Claim located

Jan 1st, 99 Sept. 4/1900 & Sept. 4, 1900

Survey commenced

Oct. 31st

1900

Survey completed

Nov. 3

1900

6-107

Address,

Arundon & Norris

Atty for Claimant

Prescott

Ariz.

PRELIMINARY OATHS OF ASSISTANTS IN SURVEY OF MINING CLAIM.

WE, E. H. Draper and Eugene Greenwood, do solemnly swear that we will well and faithfully execute the duties of chain carriers; that we will level the chain upon even and uneven ground and plumb the tally-pins, either by sticking or dropping the same; that we will report the true distance to all notable objects, and the true length of all lines that we assist in measuring, to the best of our skill and ability, and in accordance with instructions given us, in the survey of the Mining Claim of Wm. E. Lucas

known as the Unlimited, Unlimited #1 & Unlimited #2, situate in Walker mining district, Jerupesi County, Arizona, in Section _____, Township No. _____, Range No. _____.

E. H. Draper, Chairman.
Eugene Greenwood, Chairman.

My commission expires May 19, 1904 Subscribed and sworn to by the above-named persons before me this 31 day of October, 1900

J. J. Fisher
Notary Public

I, Eugene Greenwood, do solemnly swear that I will well and truly perform the duties of axeman, in the establishment of corners and other duties, according to instructions given me and to the best of my skill and ability, in the survey of the Mining Claim of Wm. E. Lucas

known as the Unlimited, Unlimited #1 & Unlimited #2, more fully described in the preceding affidavit.

Eugene Greenwood, Axeman.
Subscribed and sworn to by the said Eugene Greenwood before me this 31st day of October, 1900

My commission expires May 19, 1904

J. J. Fisher
Notary Public

I, E. H. Draper, do solemnly swear that I will well and truly perform the duties of flagman, in the establishment of corners and other duties, according to instructions given me and to the best of my skill and ability, in the survey of the Mining Claim of Wm. E. Lucas

known as the Unlimited, Unlimited #1 & Unlimited #2, more fully described in the preceding affidavit.

E. H. Draper, Flagman.
Subscribed and sworn to by the said E. H. Draper before me this 31st day of October, 1900

My commission expires May 19, 1904

J. J. Fisher
Notary Public

SURVEY NO. 1511

Feet

UNLIMITED LODE.

Beginning at Initial mon. at center of claim.
 A quartzite stone 6x8x24 ins. set one foot in ground,
 along side a mon. of stones 3x3 feet. Stone marked
 I. M. NO. 1511

Thence N. $2^{\circ} 30'$ W.

Var. 14° E.

750

To north center end, which is also the south center
 end of Unlimited # 1, lode of this survey.

A porphyry stone 6x8x24 ins. set one foot in ground,
 along side a mon. of stones 3x3 feet. Stone marked
 N. C. E. U. NO. 1511 and S. C. E. U. #1, NO. 1511.

Thence S. $87^{\circ} 30'$ W.

Var. 14° E.

300

To cor. NO. 1, which is also cor. No. 2, Unlimited
 #1, lode of this survey.

A porphyry stone 6x10x24 ins, set one foot in
 ground, along side built a mon. of stones 3x3 feet.
 Stone marked U. NO. 1-1511. Same stone marked
 U. #1, NO. 2-1511.

A X on a porphyry rock in place, marked B. R. U.
 NO. 1-1511, hrs. S. 38° E. 81.5 ft.

A X on a porphyry rock in place, marked B. R. U. #1,
 NO. 2-1511, hrs. N. $31^{\circ} 2'$ W. 101.5 ft.

Cor. to sec.s 4, 5, 32, and 33, Tps. 12 and 13 N.
 R. 1 W. G. & S. R. M. hrs. S. $13^{\circ} 21'$ E. 7362.4ft.

Survey No. 1511.

Feet	Thence S. 2° 30' E.
	Var. 14° E.
750	To west side mon. a mon of stones 3x3 ft. Whence initial mon. of loc. brs. N. 87° 30' E. 300 ft.
1500	To cor. NO. 2, which is also cor. NO. 1, Unlimited #2, lode of this survey.
	A porphyry stone 8x10x36 ins. set one foot in ground, along side a mon. of stones 3x3 feet. Stone marked U. NO. 2-1511, same stone marked U. #2, No. 1-1511.
	A x on a porphyry rock in place, marked U. NO. 2-1511, B. R. brs. N. 8° 5' W. 46.3 ft.
	A X on a porphyry rock in place, marked B. R. U. #2, NO. 1-1511, brs. N. 82° 34' W. 12.2 ft.
	Thence N. 87° 30' E.
	Var. 14° E.
250	To Smith gulch , course north, width 20 feet.
300	To south center end, which is also the north center end of Unlimited #2, lode of this survey.
	A porphyry stone 6x10x24 ins. set one foot in ground, along side a mon. of stones 3x3 ft.
	Stone marked U. No. 1511, S. C. E. same stone marked N. C. E. U. #2, NO. 1511.
600	To cor. NO. 3, which is also cor. NO. 4, Unlimited #2, lode of this survey.
	A porphyry stone 6x8x24 ins. set one foot in ground, along side built a mon. 3x3 ft. Stone marked U. NO. 3-1511, same stone marked U. #2, No. 4-1511,

Survey No. 1511.

Feet.

A x on a porphyry rock in place, marked B.R.U. NO. 3-1511 brs. N. 29° 55' E. 17.4 ft.

A x on a porphyry rock in place, marked B. R. U. #2. NO. 4-1511 brs. S. 38° 30' E. 28.6 ft.

Thence N. 2° 30' W.

Var. 14° E.

1500

To cor. No. 4, which is also cor. No. 3, Unlimited #1, lode of this survey.

A. porphyry stone 6x8x30 ins. set one foot in ground, stone marked U. NO. 4-1511, same stone marked U. #1, NO. 3-1511,

A. x on a porphyry rock in place, marked B. R. U. No. 4-1511, brs. S. 23° 22' E. 26 ft.

A x on a porphyry rock in place, marked B. R. U. #1, No. 3-1511, brs. N. 82° 20' W. 41 ft.

Thence S. 87° 30' W.

Var. 14° E.

30

To Smith gulch, course north, width 20 ft.

300

To north center end, the place of beginning survey of exterior boundaries.

* * * * *

UNLIMITED#1 LODE.

Beginning at north center end the initial mon. of the location. A slate stone 3x8x24 ins. set one foot in ground, along side built a mon. of stones 3x3 feet. Stone marked N. C. E. U. #1, No. 1511.

Survey No. 1511.

Feet.

Thence S. 87° 30' W.

Var. 14° E.

300

To cor. No. 1, A slate stone 4x10x24 ins. set one foot in ground, along side built a mon. of stones 3x3 ft. Stone marked U. #1, No. 1-1511.

A x on a slate rock in place, marked B. R. U. #1, No. 1-1511, brs. N. 27° 51' E. 25.6 ft.

A x on a slate rock in place, marked B. R. U. #1, No. 1-1511, brs. N. 18° 5' W. 33 ft.

Cor. to sec.s 4, 5, 32 & 33 Tps. 12 & 13 N. R. 1 W. G. & S. R. M. brs. S. 11° 16' E. 8169.6 ft.

Thence S. 7° W.

Var. 14° E.

92.6

To intersect 1/4 sec. line between the N. E. & S. E. quarters of sec. 29, T. 13 N. R. 1 W. at west 1614 ft. from where 1/4 cor. should be, cor. could not be found.

855

To cor. No. 2, which is also cor. No. 1, Unlimited lode of this survey, cor. described above.

Thence N. 87° 30' E.

Var. 14° E.

300

To south center end, which is also the north center end of Unlimited lode of this survey, mon. described above.

570

To Smith's Gulch, course North, width 30 ft.

600

To cor. No. 3, which is also cor. No. 4 of Unlimited lode of this survey., cor. described above.

Survey No. 1511.

Feet.

Thence N. 7° E.

Var. 14° E.

736 To intersect 1/4 sec. line at west 1013.2 feet
from where 1/4 cor. between sec.s 28 & 29 should
be, cor. could not be found.

855 To cor. No. 4.

A granite stone 5x8x24 ins. set one foot in ground,
along side built a mon. of stones 3x3 ft.

Stone marked U. # 1, No. 4-1511.

A x on a porphyry rock in place, marked B. R.

U. # 1, No. 4-1511 brs. N. 45° 30' W. 71 ft.

A x on a porphyry rock in place, marked B. R. U. #1

No. 4-1511 brs. N. 14° E. 78 ft.

Thence S. 87° 30' W.

Var. 14° E.

150 To Smith gulch, course north, width 20 ft.

300 To north center end the place of beginning survey
of exterior boundaries.

* * * * *

UNLIMITED # 2, LODE.

Beginning at initial ^{mon} at north center end of
claim, which is also the south center end of
Unlimited lode of this survey, mon. described
above.

Thence S. 87° 30' W.

Var. 14° E.

50
300

To Smith's Gulch, course north, width 20 ft.
To cor. No. 1, which is also cor. No. 2, Unlimited

lode of this survey, cor. described above.

Survey No. 1511.

Feet. Cor. to sec.s 4, 5, 32 & 33, Tps. 12 & 13 N. R.
1 W. G. & S. R. M. brs. S. 16° 6' E. 5895.6 ft.

Thence S. 12° 4' E.

Var. 14° E.

393 To intersect sec. line between sec.s 29 & 32

Tp. 13 N. R. 1 W. at East 3712.9 ft. from where

** see letter*
cor. to sec. 29, 30, 31 & 32, T. 13 N. R. 1 W. should be, cor. and
West 1553.9 ft. from cor. to sec. 28-29-32 & 33, T. 13 N. R. 1 W.

cor could not be found.

780 To Smith gulch, course north, width 20 ft.

1457.4 To cor. No. 2.

A porphyry stone 8x12x30 ins. set one foot in ground,
along side built a mon. of stones 3x3 ft.

Stone marked U. # 2, No. 2-1511.

A x on a porphyry rock in place, marked B. R. U. #2,

No. 2-1511 brs. N. 20° 40' E. 38.2 ft.

A x on a porphyry rock in place, marked B. R. U. #2,

No. 2-1511 brs. S. 9° 26' E. 20 ft.

Thence N. 87° 30' E.

Var. 14° E.

300 To south center end, Set a porphyry stone 6x6x24 ins.
one foot in ground, along side built a mon. of stones
3x3 ft. Stone marked S. C. E. U. #2, NO. 1511.

600 To cor. No. 3,

A porphyry stone 6x12x28 ins. set one foot in ground,
along side built a mon. of stones 3x3 ft. Stone

marked U. # 2, No. 3-1511.

Survey No. 1511.

Feet. A x on a porphyry rock in place, marked B. R. U. #2,
No. 3-1511 brs. N. 19° W. 19.2 ft.

A x on a porphyry rock in place, marked B. R. U. #2,
No. 3-1511 brs. S. 76° 15' E. 17.2 ft.

Thence N. 12° 4' W.

Var. 14° E.

1037.6 To intersect line between sec.s 29 & 32, Tp. 13 N.
R. 1 W. at East 43 18.5 ft from where cor. to sec.s

* see letter

29, 30, 31 & 32 Tp. 13 N. R. 1 W. should be,

1457.4 To cor. No. 4, which is also cor. No. 3, Unlimited
lode of this survey, cor. described above.

West, 948.5 ft. from cor. to sec. 28, 29, 32 & 33 - T13N.R.1W. (cor. could not be found.)

Thence S. 87° 30' W.

Var. 14° E.

300 To north center end the place of beginning survey
of exterior boundaries.

Note:- The survey of the Unlimited, Unlimited # 1,
and Unlimited # 2, lode claims is identical with the
several locations.

* * * * *

LOCATION

This claim is located in sec.s 29 & 32 Tp. 13 N.
R. 1 W. G & S. R. M. Walker Mining District,
Yavapai County Ariz.

* * * * *

AREA.

Unlimited lode	20.66 acres ✓
Unlimited # 1, lode	11.61 " ✓
Unlimited # 2, lode	<u>19.79 " ✓</u>
Tota area lode claim	52.06 acres. ✓

Survey No. 1511.

IMPROVEMENTS.

EXPENDITURE OF FIVE HUNDRED DOLLARS.

I certify that the value of the labor and improvements upon this claim, placed thereon by the claimant and his grantors, is not less than five hundred dollars, *for each claim* and that said improvements consist of :

UNLIMITED LODE.

Dis. shaft No.1, which brs. S. 2° 30' E. 64 ft. from the initial mon. Shaft 4x6 ft. 35 ft. deep.

Value \$350.00

Adit No. 2, which brs. from cor. No. 4, S. 7° 18' W. 725.3 ft. Adit 4x6 ft. S. 81° W. 174 ft. Approach 4x23 ft. 10 foot face.

Level on vein running south 4x6 ft. 64 ft. long.

Value \$2530.00

*Credit \$300 of adit No 2 to Unlimited No. 1 Lode.
Credit \$400 of adit No 2 to Unlimited No 2 Lode*

UNLIMITED # 1, LODE.

Dis. shaft No. 1, which brs. from north center end S. 7° W. 100 ft. Shaft 4x6 ft. 10 ft. deep.

Value \$100.00

Shaft No.2, which brs. from south center end mon. N. 7° E. 60 ft. Shaft 4x6 ft. 10 ft. deep

Value \$100.00

Value of credit in Adit No 2 of Unlimited Lode. \$ 300.00

UNLIMITED # 2, LODE.

Disc. cut No. 1, which brs. from north center end, S. 12° 4' E. 200 ft. Cut 4x25 ft. 10 foot face.

Value \$100.00

Value of credit in Adit No. 2 of Unlimited Lode = \$ 400.00

Total value of improvements \$3180.00, and all

on same vein. The improvements on any part of the vein tends to the development of the entire vein. Three hundred dollars of the value of adit No. 2 on Unlimited lode is to be applied to Unlimited No. 1 Lode, and four hundred dollars of the value of Adit No. 2 on Unlimited lode is to be applied to Unlimited No. 2 Lode.

Survey No. 1511.

VEIN.

UNLIMITED vein extends from initial mon.
S. 2° 30' E. 750 ft. and N. 2° 30' W. 750 ft.

UNLIMITED # 1, vein extends from the north
center end, S. 7° W. 855 ft.

UNLIMITED # 2, vein extends from north center
end, S. 12° 4' E. 1457.4 ft.

ADJOINING CLAIMS.

There are no known adjoining claims.

INSTRUMENT.

This survey was made with a Gurley Solar
Transit. The courses were deflected from the true
meridian as determined by direct solar and Polaris
observations. The distances were measured with a
100 footsteel chain and a 50 ft. steel tape.

Prescott Ariz.

Nov. 7th, 1900.

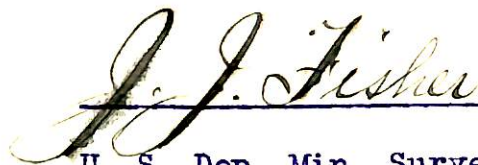

U. S. Dep. Min. Surveyor.

FINAL OATHS FOR SURVEYS.

LIST OF NAMES.

A list of the names of the individuals employed by J. J. Fisher

United States Deputy Mineral Surveyor, to assist in running, measuring, and marking the lines corners and boundaries described in the foregoing field notes of the survey of the mining claim of Wm E Lucas known as the Unlimited, Unlimited #1 & Unlimited #2 and showing the respective capacities in which they acted.

- E. H. Draper, Chainman.
- Eugene Greenwood, Chainman.
- Eugene Greenwood, Axman.
- E. H. Draper, Flagman.

FINAL OATHS OF ASSISTANTS.

We, E. H. Draper and Eugene Greenwood, do solemnly swear that we assisted J. J. Fisher, United States Deputy Mineral Surveyor, in marking the corners and surveying the boundaries of the mining claim of Wm E Lucas

Unlimited #1 & Unlimited #2, known as the Unlimited, represented in the foregoing field notes as having been surveyed by said deputy mineral surveyor and under his direction; and that said survey has been in all respects, to the best of our knowledge and belief, faithfully and correctly executed, and the corner and boundary monuments established according to law and the instructions furnished by the United States Surveyor-General for Arizona.

- E. H. Draper, Chainman.
- Eugene Greenwood, Chainman.
- Eugene Greenwood, Axman.
- E. H. Draper, Flagman.

Subscribed and sworn to by the above-named persons before me
My commission expires May 19 1904 this 5th day of November, 1900

J. J. Fisher
Notary Public

FINAL OATH OF U. S. DEPUTY MINERAL SURVEYOR

I, J. J. Fisher, U. S. Deputy Mineral Surveyor, do solemnly swear that, in pursuance of instructions received from the United States Surveyor General for Oct. 29th Arizona, dated Oct. 29, 1900, I have, in strict conformity to the laws of the United States, the official regulations and instructions thereunder, and the instructions of said Surveyor General, faithfully and correctly executed the survey of the Mining Claim of Wm. E. Lucas

Unlocated, Unlocated #1, and Unlocated #2, known as the Walker Mining District, Groupie County, Arizona, in Section 29 & 32, Township No. 13 N, Range No. 12 W, and designated as Survey No. 1511, as represented in the foregoing field notes, which accurately show the boundaries of said mining claim as distinctly marked by monuments on the ground, and described in the attached copy of the location certificate, which was received by me from the Surveyor General with said instructions, and that all the corners of said survey have been established and perpetuated in strict accordance with the law, official regulations and instructions thereunder; and I do further solemnly swear that the foregoing are the true and original field notes of said survey and my report therein, and that the labor expended and improvements made upon said mining claim by claimant or his grantors are as therein fully stated, and that the character, extent, location and itemized value thereof are specified therein with particularity and full detail, and that no portion of said labor or improvements so credited to this claim has been included in the estimate of expenditures upon any other claim.

J. J. Fisher
U. S. Deputy Mineral Surveyor.

Subscribed and sworn to by the said J. J. Fisher
U. S. Deputy Mineral Surveyor, before me a Notary Public in
and for Yavapai County, A. S. this seventh
day of November 1900.

Ziba O. Brown
Notary Public



Affidavit of Five Hundred Dollars Improvements.

we, E. H. Draper, and Eugene Greenwood

of lawful age, being first duly sworn according to law, depose and say: that we are acquainted with the Unlimited, Unlimited #1 & Unlimited #2 mining claims; situate in Walkee Mining district, Yavapai County, Arizona Territory, for which Wm. E. Lucas

has made application for survey prior to application for patent under the provisions of the Act of Congress, approved May 10, 1872; and that the labor done and improvements made thereon by the applicant and his grantor exceed Five Hundred Dollars in value, and further that we are not personally interested in said mine.

E. H. Draper
Eugene Greenwood

TERRITORY OF ARIZONA,
County of Yavapai } ss:

Sworn to and subscribed before me, this 5th

day of November, 1900

J. J. Fisher
Notary Public

My commission expires
May 19, 1901

UNLIMITED.

NOTICE OF LOCATION.

Know all men by these presents:

That we, the undersigned, have this day located Fifteen Hundred (1500) linear feet of this vein or lode, bearing precious metals, with all dips, spurs, angles and variations, with surface ground Three Hundred (300) feet on each side of the center of vein, with all Mineral Deposits contained therein, and all Timber Growing within the limits of said claim, and all Water and Water Privileges thereon or appurtenant thereto, under and according to the provisions of the United States Mining Laws, under which it is located.

This claim commences at this Monument and Notice placed upon the ledge, and runs 750 feet in a Northerly direction and 750 feet in a Southerly direction along the ledge from discovery shaft.

The Exterior boundaries are as follows, viz:

Commencing at a monument of stone on west boundary line, distant Three Hundred (300) feet in a Westerly direction from Discovery Monument; thence in a Northerly direction parallel with the ledge 750 feet to Monument of stone at N.W. corner of claim; thence in a Easterly direction at right angles across the ledge Six Hundred (600) feet to Monument of Stone at N.E. corner of claim; thence in a Southerly direction parallel with the ledge Fifteen Hundred (1500) feet to Monument of Stone at S.E. corner of claim; thence at right angles across the ledge in a Westerly direction Six Hundred (600) feet to Monument of Stone at S.W. corner of claim; thence in a North-erly direction parallel with the ledge 750 feet to Monument on West boundary and place of beginning.

This ledge may be more generally described as situated one mile West of Howell Smelter and two miles from Dixie Mill and form-erally known as the Tyrannis Mining Claim, in Walker Mining District, Yavapai County, Arizona Territory, and shall be known as the Unlimited Mining Claim.

Dated on the ground, this first day of January 1899.

H.C. Tyler

L. Greenwood

Recorded at request of H.C. Tyler March 23rd A.D. 1899, at 11:20 o'clock a.m. in Book 49 of Mines, page 253, records of Yavapai County, Arizona.

(Seal) W.I. Johnson, County Recorder.

By P.J. Farley, Deputy.

TERRITORY OF ARIZONA,)
; SS:
COUNTY OF YAVAPAI.)

I, W.I. JOHNSON, County Recorder in and for said County, in said Territory, and custodian of the records thereof, do hereby certify that I have compared the above and foregoing with and the same is a full, true and correct copy of the Notice of Loca-tion of the "Unlimited" Mining Claim, as the same appears from the records of my office in Book 49 of Mines, page 253, records of Yavapai County, Arizona.

In Witness Whereof, I have hereunto set my hand and affix-ed my Official Seal this 26th day of October, 1900.

W.I. Johnson
County Recorder.
By Ed. Avery, Deputy



POOR QUALITY

The following pages are scanned at the best possible quality setting. The original pages are of poor quality and this is the best possible reproduction.

NOTICE OF LOCATION.

Know all men by these presents:

That we, the undersigned, have this day located Fifteen Hundred (1500) linear feet of this vein or lode, bearing precious metals, with all dips, spurs, angles and variations, with surface ground Three Hundred (300) feet on each side of the centre of vein, with all mineral deposits contained therein, and all Timber growing within the limits of said claim, and all Water and Water Privileges thereon or Appurtenant thereto, under and according to the provisions of the Mining Laws of the United States, under which it is located.

This claim commences at this monument and notice placed upon the ledge, and runs Fifteen Hundred (1500) feet in a southerly direction along the ledge.

The exterior boundaries are as follows, viz: notice placed commencing at this monument and notice, and running Three Hundred (300) feet in an easterly direction to monument of stone at E.W. corner of claim; thence in a southerly direction parallel with the ledge Fifteen Hundred (1500) feet to monument at S.W. corner of claim; thence at right angles across the ledge in a westerly direction, Six Hundred (600) feet to monument at S.W. corner of claim; thence parallel with the lode in a northerly direction Fifteen Hundred (1500) feet to monument at N.W. corner of claim; thence at right angles across the ledge in an easterly direction Three Hundred (300) feet to monument upon the ledge and place of beginning.

This ledge may be more generally described as situated near Smith Ravine about two miles Northwest from Howell Smelter and is the first North Extension of the "Unlimited" Mining Claim. Situated in Walker Mining District, Yavapai County, Arizona Territory, and shall be known as the Unlimited No.1 Mining Claim. Dated on the ground, this Fourth day of September 1900.

H.C. Tyler
L. Greenwood

Recorded at request of H.C. Tyler Oct. 25 A.M. 1900 at 9 o'clock a.m. in Book 47 of Mines, page 115, records of Yavapai County, Arizona.

(Seal)

By Ed. Averyt, Deputy.

W.I. Johnson,
County Recorder.

TERRITORY OF ARIZONA,)
:SS:
COUNTY OF YAVAPAI.)

I, W.I. JOHNSON, County Recorder in and for said County, in said Territory, and custodian of the records thereof, do hereby certify that I have compared the above and foregoing with, and the same is a full, true and correct copy of the Notice of Location of the "Unlimited No.1" mining claim as the same appears from the records of my office in Book 47 of Mines, page 115, records of Yavapai County, Arizona.

In Witness Whereof, I have hereunto set my hand and affixed my Official Seal, this 26th day of Oct. 1900.



W.I. Johnson
County Recorder.
By Ed. Averyt, Deputy

NOTICE OF LOCATION.

Know all men by these presents:

That we, the undersigned, have this day located Fifteen Hundred (1500) linear feet of this vein or lode, bearing precious metals, with all dips, spurs, angles and variations, with surface ground Three Hundred (300) feet on each side of the centre of vein, with all Mineral Deposits contained therein, and all Timber growing within the limits of said claim, and all Water and Water Privileges thereon or appurtenant thereto, under and according to the provisions of the Mining Laws of the United States, under which it is located.

This claim commences at this monument and notice placed upon the ledge, and runs Fifteen Hundred (1500) feet in a Southerly direction along the ledge.

The Exterior boundaries are as follows, viz:

Commencing at this monument and notice, and running Three Hundred (300) feet in an easterly direction to monument of stone at N.E. corner of claim; thence in a Southerly direction parallel with the ledge Fifteen Hundred (1500) feet to monument at S.E. corner of claim; thence at right angles across the ledge in a westerly direction Six Hundred (600) feet to monument at S.W. corner of claim; thence parallel with the lode in a northerly direction Fifteen Hundred (1500) feet to monument at N.W. corner of claim; thence at right angles across the ledge in an easterly direction Three Hundred (300) feet to monument upon the ledge and place of beginning.

This ledge may be more generally described as situated South of Ball Mountain and two miles west of Lynx Creek and is the first South Extension of the "Unlimited" Mining Claim. Situated in Walker Mining District, Yavapai County, Arizona Territory, and shall be known as the Unlimited No.2 Mining Claim.

Dated on the ground, this Fourth day of September 1900.

H.C. Tyler

L. Greenwood

Recorded at request of H.C. Tyler Oct. 25 A.D. 1900, at 9 o'clock a.m. in Book 47 of Mines, page 116, records of Yavapai County, Arizona.

By *E. Averyt*, Deputy.

(Seal) W.I. Johnson, County Recorder.

TERRITORY OF ARIZONA,)
:SS:
COUNTY OF YAVAPAI.)

I, W.I. JOHNSON, County Recorder in and for said County, in said Territory, and custodian of the records thereof, do hereby certify that I have compared the above and foregoing with, and the same is a full, true and correct copy of the notice of Location of the "Unlimited No.2" Mining Claim, as the same appears from the records of my office in Book 47 of Mines, page 116, records of Yavapai County, Arizona.

In Witness Whereof, I have hereunto set my hand and affixed my official seal, this 26th day of October 1900.



W.I. Johnson
County Recorder.
By *E. Averyt*, Deputy

(4-687.)

Surveyor General's Certificate of Approval of Field Notes and Survey of Mining Claim.

Department of the Interior,

Office of U. S. Surveyor General,

Yuccon, Arizona

January 16th, 181901.

I, U. S. Surveyor General for Arizona,

do hereby certify that the foregoing and hereto attached Field Notes and Return of the Survey of the Mining Claim of H. W. E. Lucas

....., known as the Unlimited, Unlimited #1 and Unlimited #2-

situate in Walker - mining district,

Yavapai County, Arizona,

in Section 24 & 32, Township No. 13N., Range No. 1W.

....., designated as Survey No. 10-11x

executed by J. J. Fisher, U. S. Deputy Mineral

Surveyor, Oct. 31 - Nov. 3, 1900, 181900, under my instructions dated

Oct. 29 - 1900, 181900, have been critically examined and the

necessary corrections and explanations made, and the said Field Notes and Return, and

the Survey they describe, are hereby approved. A true copy of the copy of the location

certificate filed by the applicant for survey is included in the field notes.

George Lehiest

U. S. Surveyor General for Arizona

Survey No 1511.
Prescott Land District

N.E. 1/4 Sec. 29, T.13, N. R. 1 W
y + S. R. W.

S.E. 1/4 Sec. 29, T.13, N. R. 1 W
y + S. R. W.

N.E. 1/4 Sec. 32, T.13, N. R. 1 W
y + S. R. W.

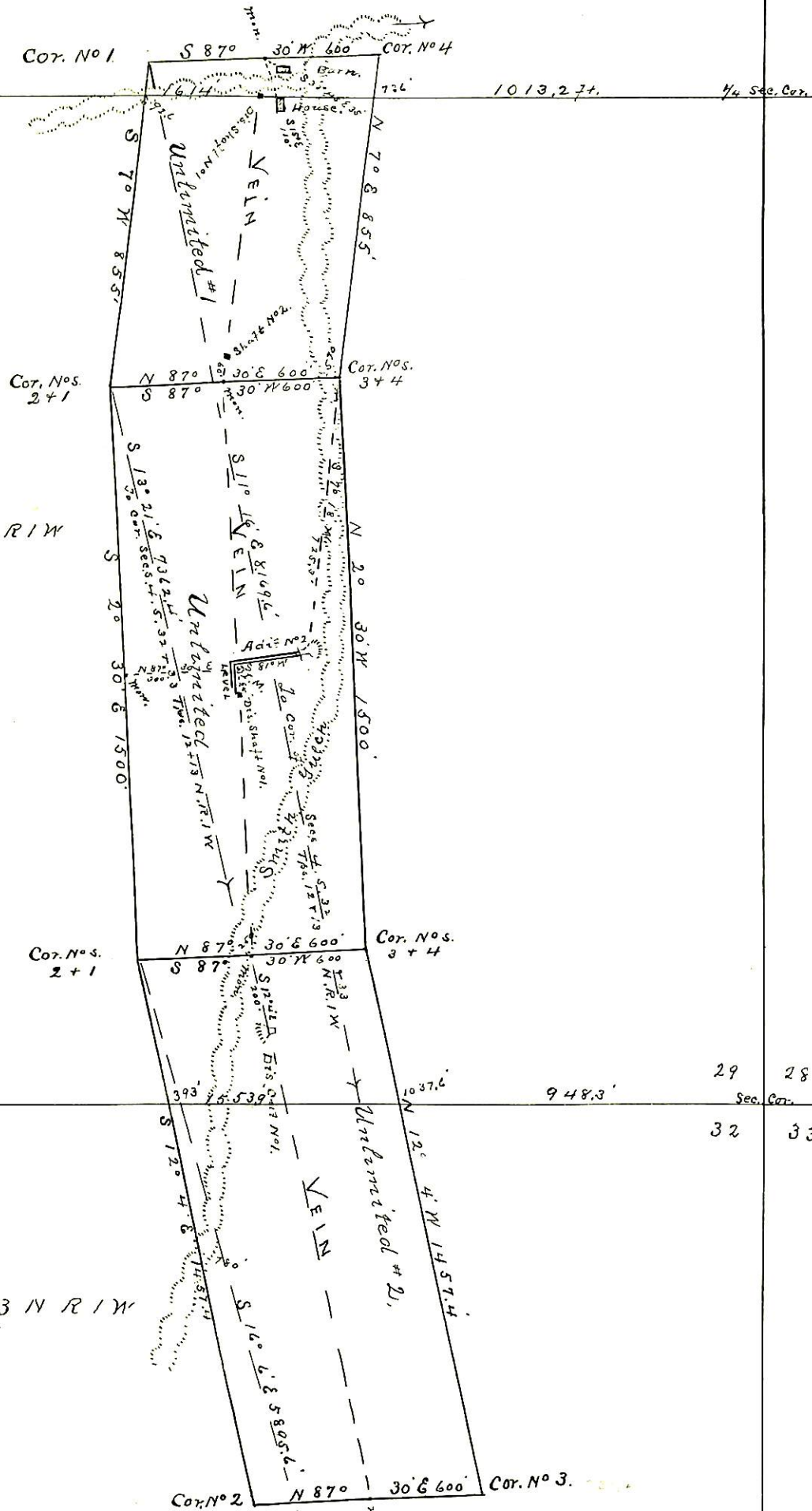

Surveyed Oct 31 to Nov. 3 1900
by J. J. Fisher
U. S. Dep. Min. Surveyor.

POOR

QUALITY

The following pages are scanned at the best possible quality setting. The original pages are of poor quality and this is the best possible reproduction.