

MS

01513

Patented Jan 7

(4-683.)

Mineral Survey No. 1513

Lot No. _____

Prescott

Land District.

FIELD NOTES

OF THE SURVEY OF THE MINING CLAIM OF

George Roberts

KNOWN AS THE

New Years Gift

Big Bug

Mining District.

Yavapai

County,

Arizona

Section 1

Township 12 N.

Range 1 W

Surveyed under instructions dated

Nov 12th 1900

by

J. J. Fisher

U. S. Deputy Mineral Surveyor

Claim located

Jan. 2nd

1895

Survey commenced

Nov. 17th

1900

Survey completed

Nov. 17th

1900

6-100

Address:

Harry J. Andrews
Atty.

Prescott
Arizona

PRELIMINARY OATHS OF ASSISTANTS IN SURVEY OF MINING CLAIM.

WE, Charles E. Ashley and John T. Still,
do solemnly swear that we will well and faithfully execute the duties of chain carriers;
that we will level the chain upon even and uneven ground and plumb the tally-pins,
either by sticking or dropping the same; that we will report the true distance to all
notable objects, and the true length of all lines that we assist in measuring, to the best
of our skill and ability, and in accordance with instructions given us, in the survey of
the Mining Claim of George R. Kerpeter
_____, known as the
New Year Gift
situate in Bay View mining district,
Jarvis County, Oregon
in Section _____, Township No. _____, Range No. _____.

Charles E. Ashley, Chainman.

John T. Still, Chainman.

Subscribed and sworn to by the above-named persons before

My commission expires me this 17th day of Nov., 1900
May 10, 1900.

J. J. Fisher
Notary Public

I, John T. Still, do solemnly swear that I will well and
truly perform the duties of axeman, in the establishment of corners and other duties,
according to instructions given me and to the best of my skill and ability, in the survey
of the Mining Claim of George R. Kerpeter

known as the New Year Gift
more fully described in the preceding affidavit.

John T. Still, Axeman.

Subscribed and sworn to by the said John T. Still
Still before me this 17th day of

My commission expires November, 1900
May 10, 1900.

J. J. Fisher
Notary Public

I, Charles E. Ashley, do solemnly swear that I will
well and truly perform the duties of flagman, in the establishment of corners and other
duties, according to instructions given me and to the best of my skill and ability, in the
survey of the Mining Claim of George R. Kerpeter

known as the New Year Gift
more fully described in the preceding affidavit.

Charles E. Ashley, Flagman.

Subscribed and sworn to by the said Charles E. Ashley
Ashley before me this 17th day of

My commission expires November, 1900
May 10, 1900.

J. J. Fisher
Notary Public

SURVEY NO. 1513.

NEW YEARS GIFT LODE.

Feet.

Beginning at cor. NO. 1, the N. E. cor. of the claim. Orig. Loc. Mon. brs. N. 68° 30' E. 50'.

A porphyry stone, 4x6x24 ins. set one foot in ground, surrounded by a mon. of stones, stone marked N. Y. G. NO. 1-1513.

A x on an oak tree, blazed and marked B. T. N. Y. G. NO. 1-1513, brs. N. 46° 10' E. 64.5 ft.

Elliotts Peak brs. N. 40° W. about one mile. Cor. to secs. 35 & 36, ^{Qu S. Bdy} T. 13 N. R. 1 W. brs. N. 26° 25' W. 2063.5 ft.

Thence S. 68° 30' W.

Var. 14° E.

1360 To cor. No. 2, Identical with N. W. cor. of loc. Cut a X on solid porphyry rock in place, 2x2.5 ft. 2 ft. above ground, for cor. point and marked stone N. Y. G. NO. 2-1513. No brs. available.

Thence S. 21° 45' E.

Var. 14° E.

300 To west center end. A mon. of stones 3x3 ft.

600 To cor. No. 3, Identical with cor. of loc.

A porphyry stone 8x12x24 ins. set one foot in ground, along side built a mon. of stones 3x3 ft. Stone marked N. Y. G. NO. 3-1513.

A x on a porphyry rock in place, marked B. R. N. Y. G. NO. 3-1513, brs. S. 69° 45' E. 16.2 ft.

A x on a granite rock in place, marked B. R. N. Y. G. NO. 3-1513, brs. S. 26° 15' W. 25.1 ft. Cor. No. 2 Mammoth lode, Sur. No. 1497, brs. S. 31° 32' W. 621.1 ft.

Survey No. 1513.

| Feet. | |
|--------|--|
| | <p>Thence N. 68° 7' E.</p> <p>Var. 14° E.</p> |
| 741.6 | To intersect line 1-2, Mammoth lode, Sur. No. 1497,, at S. 51° 30' W. 205.6 ft. from cor. NO. 1. |
| 984.7 | To intersect line 1-4, Mammoth lode at S. 60° E. 74.7 ft. from cor. No. 1. |
| 1288.1 | <p>To cor. NO. 4, at intersection of line 2-3, Eugenie lode, Lot NO. 43, at N. 8° 7' W. 195 ft. from cor. No. 2. Orig. loc cor. brs. N. 68° 7' E. 122 ft.</p> <p>A granite stone 8x10x24 ins. set one foot in ground, surrounded by a mon of stones, stone marked N. Y. G. No. 4-1513.</p> <p>A x on a granite rock in place, marked B. R. N. Y. G. NO. 4-1513, brs. N. 67° 35' E. 142.5 ft.</p> <p>A x on a granite rock in place, marked B. R. N. Y. G. NO. 4-1513, brs. N. 78° 47' E. 127.5 ft. Cor. No. 1, Mammoth lode, brs. S. 77° 39' W. 354.2 ft.</p> <p>Thence N. 8° 7' W.</p> <p>Var. 14° E.</p> |
| 300 | <p>To cor. No. 5, A granite stone 8x10x24 ins. set one foot in ground, along side a mon. of stones 3x3 ft. Stone marked N. Y. G. NO. 5-1513.</p> <p>No brs. available. Initial mon. brs. S. 68° 30' W. 610 ft. A mon. of stones 3x2 ft.</p> <p>Thence N. 21° 45' W.</p> <p>Var. 14° E.</p> |
| 300 | To cor. No. 1, the place of beginning survey of exterior boundaries. |

Survey No. 1513.

AREA.

| | |
|---------------------------------|--|
| Gross area New Years Gift lode, | 18. ⁴⁶⁵ 802 acres |
| Less area in conflict with | |
| Mammoth lode Sur. No. 1497 | <u>0.164</u> acres. |
| Net area lode claim | 18. ³⁰¹ 198 acres. |

LOCATION.

This claim is located in sec. 1, T. 12 N. R.1 W. when surveyed, in Big Bug Mining District, Yavapai County, Ariz. and is bounded on the North by U. S. land, on the East by Eugenie lode, Lot No. 43, on the South by Mammoth lode, Sur. No. 1497 and on the West by U. S. land.

VEIN.

The New Years Gift vein brs. N. 68° 30' E. 610 ft. from discovery shaft No. 1. and S. 68° 30' W. 750 ft. from same shaft.

EXPENDITURE OF FIVE HUNDRED DOLLARS.

I certify that the value of the labor and improvements upon this claim, placed thereon by the claimant and his grantors, exceeds five hundred dollars in value, and said improvements consist of:-

Dis. Shaft No. 1, at S. 68° 30' W. 610 ft. from cor. No. 5, Shaft 4x6 ft. 20 ft. deep.

Value \$ 200.00

Shaft NO. 2, at S. 68° 30' W. 186 ft. from cor. NO. 5, Shaft 4x6 ft. 110 ft. deep. At bottom of shaft a level 4x6 ft. run west 70 ft. and east 4x6 ft. 40ft. long.

val. \$ 2200.00

Survey NO. 1513.

INSTRUMENT.

This survey was made with a Gurley Solar Transit, The courses were deflected from the true meridian, as determined by solar and Polaris observations. The distances were measured with a 100 ft. steel chain.

Prescott Ariz.

Jan. 5th, 1901.

U. S. Dep. Min. Surveyor.

FINAL OATHS FOR SURVEYS.

LIST OF NAMES.

A list of the names of the individuals employed by J. J. Fisher
 United States Deputy Mineral Surveyor, to assist in running, measuring, and marking the lines
 corners and boundaries described in the foregoing field notes of the survey of the mining claim
 of George Rohpeter
 known as the New Years Gift
 and showing the respective capacities in which they acted.

Charles E. Ashley, Chainman.
John T. Still, Chainman.
John T. Still, Axman.
Charles E. Ashley, Flagman.

FINAL OATHS OF ASSISTANTS.

We, Charles E. Ashley
 and John T. Still, do solemnly swear that we assisted J. J. Fisher
Fisher, United States Deputy Mineral Surveyor, in marking the corners and
 surveying the boundaries of the mining claim of George Rohpeter

known as the New Years Gift, represented
 in the foregoing field notes as having been surveyed by said deputy mineral surveyor and under
 his direction; and that said survey has been in all respects, to the best of our knowledge and
 belief, faithfully and correctly executed, and the corner and boundary monuments established
 according to law and the instructions furnished by the United States Surveyor-General for
Arizona,

Charles E. Ashley, Chainman.
John T. Still, Chainman.
John T. Still, Axman.
Charles E. Ashley, Flagman.

My commission expires
 May 19, 1904

Subscribed and sworn to by the above-named persons before me
 this 18th day of Nov, 1900

J. J. Fisher
 Mining Public

FINAL OATH OF U. S. DEPUTY MINERAL SURVEYOR

I, J. J. Fisher, U. S. Deputy Mineral Surveyor, do solemnly swear that, in pursuance of instructions received from the United States Surveyor General for Arizona, dated Nov. 12/1900, I have, in strict conformity to the laws of the United States, the official regulations and instructions thereunder, and the instructions of said Surveyor General faithfully and correctly executed the survey of the Mining Claim of George P. Phipps, known as the New Year Gift, situate in Big Bend Mining District, Maricopa County, Arizona, in Section 1, Township No. 12 N, Range No. 1 W (unsurveyed), and designated as Survey No. 1513, as represented in the foregoing field notes, which accurately show the boundaries of said mining claim as distinctly marked by monuments on the ground, and described in the attached copy of the location certificate, which was received by me from the Surveyor General with said instructions, and that all the corners of said survey have been established and perpetuated in strict accordance with the law, official regulations and instructions thereunder; and I do further solemnly swear that the foregoing are the true and original field notes of said survey and my report therein, and that the labor expended and improvements made upon said mining claim by claimant or his grantors are as therein fully stated, and that the character, extent, location and itemized value thereof are specified therein with particularity and full detail, and that no portion of said labor or improvements so credited to this claim has been included in the estimate of expenditures upon any other claim.

J. J. Fisher
U. S. Deputy Mineral Surveyor.

Subscribed and sworn to by the said J. J. Fisher
U. S. Deputy Mineral Surveyor, before me Thomas C. Job, a Notary Public in and for Maricopa County Arizona this Fifth day of January 1901.

My Commission Expires July 7, 1903.

Thomas C. Job,
Notary Public.

Affidavit of Five Hundred Dollars Improvements.

We, *Charles E. Ashley*, and *John T. Still*

of lawful age, being first duly sworn according to law, depose and say: that we are acquainted with the *New Years Gift* mining claim, situate in *Big Bush* Mining district, *Yavapai* County, Arizona Territory, for which *George R. Chopet*

has made application for survey prior to application for patent under the provisions of the Act of Congress, approved May 10, 1872; and that the labor done and improvements made thereon by the applicant and his grantor exceed Five Hundred Dollars in value, and further that we are not personally interested in said mine.

Charles E. Ashley
John T. Still

TERRITORY OF ARIZONA, } ss:
County of *Yavapai*

Sworn to and subscribed before me, this *18th* day of *November*, 189*1*

My commission expires
May 19, 1904

J. J. Fisher
Notary Public.

Sum. 407813

NEW YEARS GIFT.

NOTICE OF LOCATION.

Know all men by these presents:

That we, the undersigned, have this day located Fifteen Hundred (1500) linear feet of this vein or lode, bearing precious metals, with all dips, spurs, angles and variations, with surface ground Three Hundred (300) feet on each side of the center of vein, with all Mineral Deposits contained therein, and all Timber growing within the limits of said claim, and all water and water privileges thereon or appurtenant thereto, under and according to the provisions of the United States Mining Laws, under which it is located.

This claim commences at this Monument and Notice placed upon the ledge, and runs 750 feet in a Northerly direction and 750 feet in a Southerly direction along the ledge.

The Exterior boundaries are as follows, viz:

Commencing at a Monument of Stone on West boundary line, distant Three Hundred (300) feet in a Westerly direction from the Discovery Monument; thence in a Northerly direction parallel with the ledge 750 feet to Monument of Stone at N.W. corner of claim; thence in an Easterly direction at right angles across the ledge Six Hundred (600) feet to Monument of Stone at N.E. corner of claim; thence in a Southerly direction parallel with the ledge Fifteen Hundred (1500) feet to Monument of Stone at S.E. corner of claim; thence at right angles across the ledge in a Westerly direction Six Hundred (600) feet to Monument of Stone at S.W. corner of claim; thence in a Northerly direction parallel with the ledge 750 feet to Monument on West boundary and place of beginning.

This ledge may be more generally described as situated about 1/2 mile South of Eugene Gulch and about one mile in an Easterly direction from the Gold Reif mine, in Big Bug Mining District, Yavapai County, Arizona Territory, and shall be known as the New Years Gift Mining Claim.

Dated on the ground this 2nd day of Jan. 1895.

J. Merwin & F. Williams
James T. Cullun
Wong Guey

Recorded at request of John Merwin, Jany., 22nd A.D. 1895, at 9:15 o'clock a.m., in Book 39 of Mines, page 391, Records of Yavapai County, Arizona.

(L.S) F.A. Tritle, County Recorder.

By M.O. Archibald, Deputy.

TERRITORY OF ARIZONA,)
COUNTY OF YAVAPAI.) SS:

I, W. I. JOHNSON, County Recorder in and for said County, in said Territory, and custodian of the records thereof, do hereby certify that I have compared the above and foregoing with and the same is a full, true and correct copy of the Notice of Location of the "New Years Gift" Mining Claim, as the same appears of record in Book 39 of Mines, page 391, records of Yavapai County, Arizona.

In Witness Whereof, I have hereunto set my hand and affixed my Official Seal, this 9th day of November, 1900.

W. I. Johnson
County Recorder.
By E. C. Avery Deputy.



(4-687.)

Surveyor General's Certificate of Approval of Field Notes and Survey of Mining Claim.

Department of the Interior,

Office of U. S. Surveyor General,

Tucson, Arizona.

March 29-1901., 18

I, U. S. Surveyor General for District of Arizona.,

do hereby certify that the foregoing and hereto attached Field Notes and Return of the Survey of the Mining Claim of George Rohpeter

....., known as the

New Years Gift

situate in Big Bug mining district,

Yavapai County, Arizona,

in Section approx., Township No. 12 N., Range No. 1 W. (unsurveyed)

....., designated as Survey No. 1513

executed by J. J. Fisher, U. S. Deputy Mineral

Surveyor, Nov. 17th, 1900., 18

Nov. 12, 1900., 18, have been critically examined and the

necessary corrections and explanations made, and the said Field Notes and Return, and

the Survey they describe, are hereby approved. A true copy of the copy of the location

certificate filed by the applicant for survey is included in the field notes.

George Christ

U. S. Surveyor General for Arizona

Survey No 1513.
 Prescott Land District.

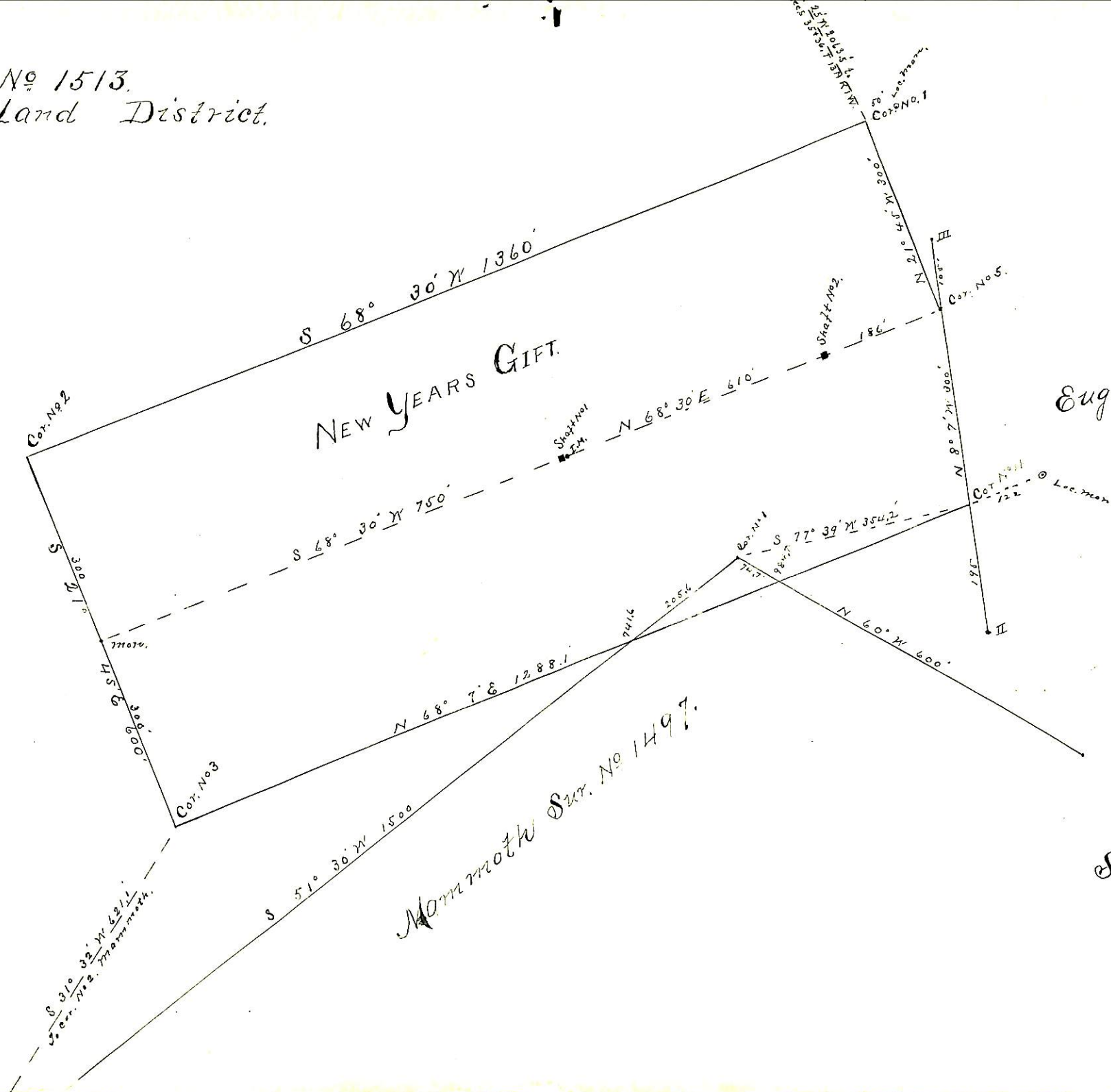

Eugenic Lode, Lot No 43.

Mammoth SUR. No 1497.

Surveyed Nov 17th 1890.
 by J. J. Fisher
 U.S. Dep. Min. Surveyor.