

**MS**  
-

**0**

**1**

**5**

**2**

**2**

Platted  
In the original notes to me.

(4-683.)

Mineral Survey No. 1522

Lot No. \_\_\_\_\_

Prescott

Land District.

### FIELD NOTES

OF THE SURVEY OF THE MINING CLAIM OF

John Kinney

KNOWN AS THE

Selan

Big Bug

Mining District,

Yavapai

County,

Arizona

Section (approx) Township S. 21. Range 18<sup>W</sup> - (unmeasured)

Surveyed under instructions dated Dec. 8<sup>th</sup>, 1890,

by J. J. Fisher  
U. S. Deputy Mineral Surveyor

Claim located November 18<sup>th</sup>, 1892

Survey commenced Dec. 18<sup>th</sup>, 1890.

Survey completed Dec. 18<sup>th</sup>, 1890.

Address,

Henry J. Andrews  
Atty in fact.

Prescott  
Arizona

# PRELIMINARY OATHS OF ASSISTANTS IN SURVEY OF MINING CLAIM.

WE, Charles E. Ashley and T. J. Crowl,  
do solemnly swear that we will well and faithfully execute the duties of chain carriers; that we will level the chain upon even and uneven ground and plumb the tally-pins, either by sticking or dropping the same; that we will report the true distance to all notable objects, and the true length of all lines that we assist in measuring, to the best of our skill and ability, and in accordance with instructions given us, in the survey of the Mining Claim of John Kenney, known as the Selan situate in Big Bug mining district, Yavapai County, Arizona, in Section \_\_\_\_\_, Township No. \_\_\_\_\_, Range No. \_\_\_\_\_.

Charles E. Ashley, Chainman.

T. J. Crowl, Chainman.

My commission expires  
May 19, 1904

Subscribed and sworn to by the above-named persons before me this 18<sup>th</sup> day of December, 1900

J. J. Fisher  
Notary Public.

I, T. J. Crowl, do solemnly swear that I will well and truly perform the duties of axeman, in the establishment of corners and other duties, according to instructions given me and to the best of my skill and ability, in the survey of the Mining Claim of John Kenney known as the Selan, more fully described in the preceding affidavit.

T. J. Crowl, Axeman.

Subscribed and sworn to by the said T. J. Crowl before me this 18<sup>th</sup> day of December, 1900.

My commission expires  
May 19, 1904

J. J. Fisher  
Notary Public.

I, Charles E. Ashley, do solemnly swear that I will well and truly perform the duties of flagman, in the establishment of corners and other duties, according to instructions given me and to the best of my skill and ability, in the survey of the Mining Claim of John Kenney known as the Selan, more fully described in the preceding affidavit.

Charles E. Ashley, Flagman.

Subscribed and sworn to by the said Charles E. Ashley before me this 18<sup>th</sup> day of December, 1900.

My commission expires  
May 19, 1904

J. J. Fisher  
Notary Public.



## SURVEY NO. 1522.

Feet.

LELAN LODGE.

Beginning at cor. No. 1, Where the north side line of Galena lode Lot No, 41, produced N. 71° 51' E. intersects the west end line of Dividend lode, Lot No. 40.

A granite stone 3x10x24 ins. set one foot in ground, along side built a mon. of stones 3x3 ft. Stone marked L. NO. 1-1522.

A x on a granite rock in place, marked B. R. L. NO. 1-1522, brs. N. 62° 15' W. 70 ft. U. S. L. M. at forks of Ticonderoga and Dividend gulches, brs. N. 67° 5' E. 2237.8 ft.

Thence S. 71° 51' W.

Var. 14° E.

28 To N. E. cor. Galena lode Lot NO. 41.  
1325 To cor. No. 2, the S. W. cor. of the loc. brs. S. 26° 25' E. 200 ft.

A granite stone 4x12x24 ins. set one foot in ground, along side built a mon. of stones 3x3 ft. *stone marked L. No. 2 - 1522 -*

A x on a granite rock in place, marked B. R. L. NO. 2-1522, brs. N. 72° 18' E. 20 ft.

Thence N. 26° 25' W.

Var. 14° E.

100 To vein and west end loc. mon. a mon. of stones 2x2 ft.  
150 To Ticonderoga Gulch. Course N. E. Width 15 ft.  
400 To cor. No. 3, identical with cor. of the loc.

## SURVEY NO. 1522.

Feet.

A granite stone 6x8x24 ins. set one foot in ground, along side built a mon of stones 3x3 ft. Stone marked L. NO. 3-1522.

A x on a slate stone in place, marked B. R. L. NO. 3-1522, brs. S. 21° 53' W. 121.5 ft.

A x on a slate stone in place, marked B. R. L. NO. 3-1522, brs. S. 14° 56' W. 79.5 ft.

Thence N. 65° 47' E.

Var. 14° E.

1340 To Ticonderoga Gulch, course N. E. width 15 ft.

1499 To cor. No. 4, identical with cor. of the loc.

The N. W. cor. of Ticonderoga lode, Lot No. 45, brs. N. 26° 25' W. 150 ft.

A granite stone 5x12x24 ins. set one foot in ground, along side built a mon. of stones 3x3 ft. Stone marked L. NO. 4-1522,

A x on a slate rock in place, marked B. R. L. NO. 4-1522, brs. N. 55° 25' W 58.5 ft.

A x on a granite rock in place, marked B. R. L. NO. 4-1522, brs. S. 58° 35' W. 62 ft.

Thence S. 26° 25' E.

Var. 14° E.

300 To vein and E. C. E. Mon. a mon . of stones 3x3ft.

450 To S. W. cor. of Ticonderoga Lode, Lot No. 45.

464 To cor. No. 5, at intersection with north side line of Dividend lode, Lot NO. 40.

A granite stone 5x8x24 ins. set one foot in ground, along side a mon. of stones 3x3 ft.

## SURVEY NO. 1522.

Feet.

Stone marked L. NO. 5-1522.

A cedar tree 10 ins. in diam. blazed and  
 marked B. T. ~~4~~ L. NO. <sup>1522-</sup> ~~5~~, brs. S.  $63^{\circ} 45'$  W. 49 ft.  
 Loc. mon. brs. S.  $26^{\circ} 25'$  E. 136 ft.

Thence S.  $71^{\circ} 51'$  W.Var.  $14^{\circ}$  E.

175

To cor. No. 6, which is also cor. No. 3, Dividend  
 lode, Lot No. 40, a granite stone 3x12 ins. 8 ins.  
 above ground, marked L. NO. 6-1522. Same stone  
 marked D. L. No. 3. No brs. available.

Thence S.  $18^{\circ} 09'$  E.Var.  $14^{\circ}$  E.

95

To cor. No. 1, the place of beginning survey of  
 exterior boundaries.

---

 AREA

Containing

16.112 acres.

---

 LOCATION.

This claim is located on unsurveyed land,  
 Approximately in T. 13 N. R. 1 <sup>W</sup> E. in Big Bug  
 Mining District, Yavapai County, Ariz. and is  
 bounded on the East by the Ticonderoga lode, on  
 the South by the Dividend and Galena lodes, and  
 on the West and North by U. S. land.

## SURVEY NO. 1522.

## EXPENDITURE OF FIVE HUNDRED DOLLARS.

I certify that the value of the labor and improvements upon this claim, placed thereon by the claimant and his grantors, is not less than five hundred dollars, and that said improvements consist of :

Discovery Tunnel No. 1, which brs. from cor. No. 4, S. 31° 40' W. 345 ft.

Tunnel 4x6 ft. bearing S. 38° 40' E. 110 ft. to vein; 170 ft. to breast of tunnel.

Value \$1700.00

Shaft No. 2 which brs. from cor. No. 6, S. 75° W. 65 ft. Shaft 4x6 ft. 40 ft. deep.

Value \$400.00

---

 VEIN.

The vein extends from the point whereit is cut by the Dis.Tunnel, North Easterly 269 ft. and South Westerly 1230 ft.

---

 INSTRUMENT.

This survey was made with a Gurley Solar Transit. The courses were deflected from the true meridian as determined by solar and Polaris observations. The distances were measured with a 100 ft. steel chain.

Prescott Ariz.

Dec. 22nd, 1900.



U. S. Dep. Min. Surveyor.

# FINAL OATHS FOR SURVEYS.

## LIST OF NAMES.

A list of the names of the individuals employed by J. J. Fisher  
 United States Deputy Mineral Surveyor, to assist in running, measuring, and marking the lines  
 corners and boundaries described in the foregoing field notes of the survey of the mining claim  
 of John Kinney  
 known as the Lelan  
 and showing the respective capacities in which they acted.

Charles E. Ashley, Chairman.  
J. J. Crowl, Chairman.  
J. J. Crowl, Assman.  
Charles E. Ashley, Flagman.

## FINAL OATHS OF ASSISTANTS.

We, Charles E. Ashley  
 and J. J. Crowl, do solemnly swear that we assisted J. J. Fisher  
Fisher, United States Deputy Mineral Surveyor, in marking the corners and  
 surveying the boundaries of the mining claim of John Kinney

known as the Lelan, represented  
 in the foregoing field notes as having been surveyed by said deputy mineral surveyor and under  
 his direction; and that said survey has been in all respects, to the best of our knowledge and  
 belief, faithfully and correctly executed, and the corner and boundary monuments established  
 according to law and the instructions furnished by the United States Surveyor-General for  
Oregon.

Charles E. Ashley, Chairman.  
J. J. Crowl, Chairman.  
J. J. Crowl, Assman.  
Charles E. Ashley, Flagman.

Subscribed and sworn to by the above-named persons before me  
 this 18<sup>th</sup> day of Dec., 1900.

My commission expires  
 May 19, 1904

J. J. Fisher  
 Notary Public



FINAL OATH OF U. S. DEPUTY MINERAL SURVEYOR

I, J. J. Fisher, U. S. Deputy Mineral Surveyor, do solemnly swear that, in pursuance of instructions received from the United States Surveyor General for Oregon, dated Dec. 8<sup>th</sup> 1900, I have, in strict conformity to the laws of the United States, the official regulations and instructions thereunder, and the instructions of said Surveyor General, faithfully and correctly executed the survey of the Mining Claim of John Runney, known as the Le Lan, situate in Big Bug Mining District, Yavapai County, Oregon, in Section \_\_\_\_\_, Township No. \_\_\_\_\_, Range No. \_\_\_\_\_, and designated as Survey No. 1522, as represented in the foregoing field notes, which accurately show the boundaries of said mining claim as distinctly marked by monuments on the ground, and described in the attached copy of the location certificate, which was received by me from the Surveyor General with said instructions, and that all the corners of said survey have been established and perpetuated in strict accordance with the law, official regulations and instructions thereunder; and I do further solemnly swear that the foregoing are the true and original field notes of said survey and my report therein, and that the labor expended and improvements made upon said mining claim by claimant or his grantors are as therein fully stated, and that the character, extent, location and itemized value thereof are specified therein with particularity and full detail, and that no portion of said labor or improvements so credited to this claim has been included in the estimate of expenditures upon any other claim.

J. J. Fisher  
U. S. Deputy Mineral Surveyor.

Subscribed and sworn to by the said J. J. Fisher  
U. S. Deputy Mineral Surveyor, before me, Thomas C. Job a Notary Public  
in and for Yavapai County Arizona, this third  
day of January 1901.

My Commission Expires July 7, 1902.

Thomas C. Job,  
Notary Public

Affidavit of Five Hundred Dollars Improvements.

We, *Charles E Ashley*, and *F. J. Crowl*

of lawful age, being first duly sworn according to law, depose and say: that we are acquainted with the *Selau* mining claim, situate in *Big Bend* Mining district, *Yavapai* County, Arizona Territory, for which *John Ramsey*

has made application for survey prior to application for patent under the provisions of the Act of Congress, approved May 10, 1872; and that the labor done and improvements made thereon by the applicant and his grantors exceed Five Hundred Dollars in value, and further that we are not personally interested in said mine.

*Charles E. Ashley*  
*F. J. Crowl*

TERRITORY OF ARIZONA,  
County of *Yavapai* } ss:

Sworn to and subscribed before me, this *18<sup>th</sup>* day of *December*, 19*00*

*J. J. Fisher*  
Notary Public

My commission expires  
May 19, 1904



(4-687.)

# Surveyor General's Certificate of Approval of Field Notes and Survey of Mining Claim.

Department of the Interior,

Office of U. S. Surveyor General,

*Tucson, Arizona.*

*March 20-1901.*, 18

I, U. S. Surveyor General for *District of Arizona.*,

do hereby certify that the foregoing and hereto attached Field Notes and Return of the Survey of the Mining Claim of *John Kinney.*

....., known as the

*Lelan.*

situate in *Big Bend* mining district,

*Yavapai* County, *Arizona.*

in Section *approx.*, Township No. *13 N.*, Range No. *1 E. (unsurveyed)*

....., designated as Survey No. *1522.*

executed by *John J. Fisher*, U. S. Deputy Mineral

Surveyor, *December 18-1900*, 18, under my instructions dated

*Dec. 8-1900*, 18, have been critically examined and the

necessary corrections and explanations made, and the said Field Notes and Return, and

the Survey they describe, are hereby approved. A true copy of the copy of the location

certificate filed by the applicant for survey is included in the field notes.

*George Christ*

U. S. Surveyor General for *Arizona.*

Survey No 1522  
 Prescott Land District.

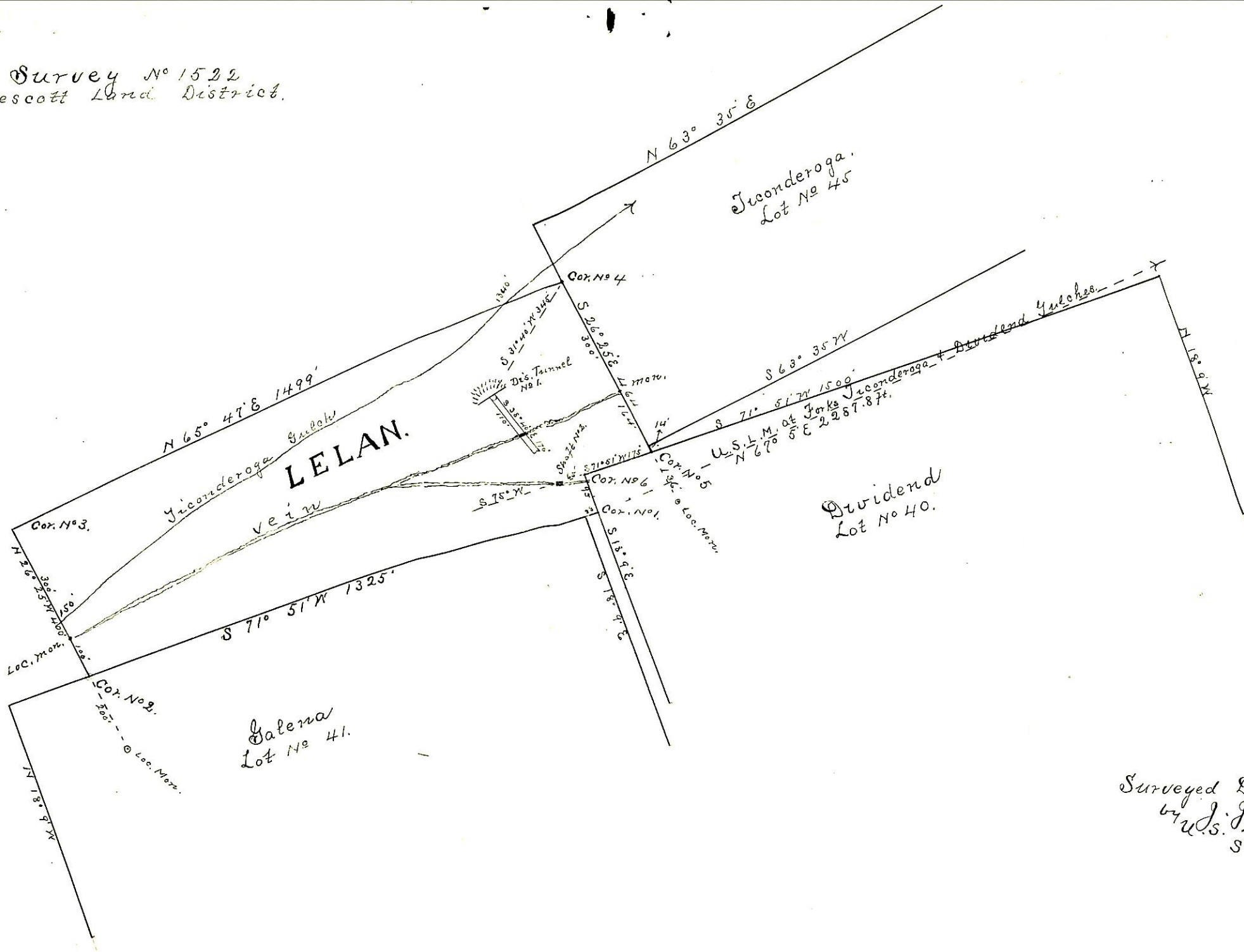

Surveyed Dec. 18<sup>th</sup> 1900  
 by J. J. Fisher  
 U.S. Dep. Min. Surveyor.  
 Scale 300ft to one inch.