

MS -

0

1

5

2

7

Recd Sept. 17 1901
Platted Dec 16 1901
S. R. A.

Farms exposed
A. A. F.

(4-683.)

Mineral Survey No. 1527

Lot No.

Gila Land District.

FIELD NOTES

OF THE SURVEY OF THE MINING CLAIM OF

John M. Johnson

KNOWN AS THE

JOCKER LODE

In the Warren Mining District,

Cochise County, Arizona, Territory

Section approximately, Township No. 23 South, Range No. 24 East (unsurv'd)

Surveyed under instructions dated December 20th 1900 Amended Sept. 13th 1901

by Geo. O. Clark
U. S. Deputy Mineral Surveyor

Claim located February 12th 1896 Amended August 1st 1901

Survey commenced September 14th 1901, 18 .

Survey completed September 15th 1901, 18 .

6-121

Address of claimant,

Bisbee, Arizona.

PRELIMINARY OATHS OF ASSISTANTS IN SURVEY OF MINING CLAIM.

WE, A. E. Swan and Henry Patten,

do solemnly swear that we will well and faithfully execute the duties of chain carriers; that we will level the chain upon even and uneven ground and plumb the tally-pins, either by sticking or dropping the same; that we will report the true distance to all notable objects, and the true length of all lines that we assist in measuring, to the best of our skill and ability, and in accordance with instructions given us, in the survey of the Mining Claim of John M Johnson

....., known as the Joker Lode

situate in The Warren mining district, Cochise County, Arizona Territory, Approximately

~~in Section~~, Township No. 23 S, Range No. 24 E (unsurveyed) Gila & Salt River Base & Meridian

X A. E. Swan Chainman.

X Henry Patten Chainman.

Subscribed and sworn to by the above-named persons before me this 16th day of September 1901, 18

S. K. Williams

NOTARY PUBLIC
COCHISE COUNTY, ARIZONA TERR.
MY COMMISSION EXPIRES 1907 11 12 1901

I,, do solemnly swear that I will well and truly perform the duties of axeman, in the establishment of corners and other duties, according to instructions given me and to the best of my skill and ability, in the survey of the Mining Claim of

known as the more fully described in the preceding affidavit.

....., Axeman.

Subscribed and sworn to by the said before me this day of, 18

I,, do solemnly swear that I will well and truly perform the duties of flagman, in the establishment of corners and other duties, according to instructions given me and to the best of my skill and ability, in the survey of the Mining Claim of

known as the more fully described in the preceding affidavit.

....., Flagman.

Subscribed and sworn to by the said before me this day of, 18

JOCKER LODE
(Amended)

Feet.

No. 1527

- Beginning with cor. No. 1, the S.W. cor. identical with location & with cor. No. 3, Cumberland Lode No. 862*
- A pine post 4 ft. long, 4 ins. sq. set 1 ft. in the ground in a mound of stones & scribed 1 - 1527 - J.L.
- Thence a rock in place 20x10x15 ft. chiseled 1 ft. from ground x - 1 - 1527 - B.R. bears N 48°33' W 74 ft. & U.S.M.M. No. 4 bears S 88°51' W 2197. , and S.W. cor. of Ice Plant building bears S 18°53' W
- Thence S 48°33' E
- 300 To S end center, identical with location,
- A pine post 4 ft. long, 4 ins. sq. set 1 ft. in the ground in a mound of stones and scribed 1527 - J.L.
- 300 Same bearing to ^{Cor. No. 2.} S.E. cor. identical with location,
- A pine post 4 ft. long, 4 ins. sq. set 1 ft. in the ground in a mound of stones & scribed 2 - 1527 - J.L.
- Thence a rock in place 2x2.3x3 ft. chiseled x - 2 - 1527 - B.R. bears N 30°19' E 201.3 ft.
- Thence N 34°57' E
- 750 To E side center, a mound of stones identical with location
- 1500 Same bearing to cor. No. 3, the N.E. cor. identical with location,
- A pine post 4 ft. long, 4 ins. sq. set 1 ft. in the ground in a mound of stones & scribed, 3 - 1527 - J.L.
- Thence a rock in place 1.7x2.3x4.7 ft. chiseled, x - 3 - 1527 - B.R. bears S 40° W, 110 ft.
- Thence N 48°33' W
- 300 To N end center, identical with location,
- A pine post 4 ft. long, 4 ins. sq. set in a mound of stones & scribed 1527 J.L.
- 300 Same bearing to cor. No. 4, the N.W. cor. identical with location
- A pine post 4 ft. long, 4 ins. sq. set 1 ft. in the ground in a mound of stones and scribed 4 - 1527 - J.L.
- Thence a rock in place, level with the surface, 2.5x2.3 ft. chiseled, x - 4 - 1527 - B.R. bears N 40°52' W, 97.8 ft.
- Thence S 34°57' W
- 750 To W side center, a mound of stones. identical with location
- 871.2 Same bearing to cor. No. 2 Old Republican Lode No. 1119
- 1137.8 Same bearing to E end center Old Republican Lode No. 1119
- 1433.8 Same bearing to cor. No. 5, Old Republican Lode No. 1119 , identical with cor. No. 2, Washington Lode No. 1119,
- 1500 Same bearing to cor. No. 1, the place of beginning.
- LEDGE-----
- The presumed course of the mineral bearing ledge on this claim, as nearly as can be determined from present development, is, from S end center of location, N 34°57' E 1500 feet.

IMPROVEMENTS

I certify that the value of the labor and improvements on this claim, placed thereon by the claimant or his grantors, is not less than \$500.00 & that said improvements consist of;--

	VALUE
No.1 Discovery shaft 4x3x3 ft bears from point on line 4 - 1 at ^{N. 37° 45' E.} 511.1 ft. from cor. No. 1, S 7° 5' W, 450 ft.	\$ 30.00
No.2 Tunnel and open cut, course, N 5° 30' E bears from same point, S 4° 43' W 280 ft.	
Length of Open Cut 25 ft, Value \$125.00	
" " Tunnel 17.5 ft. Val \$125.00	300.00
No.3 Shaft 4x3x30 ft. bears from point on line 3 - 4, at ^{N. 48° 33' W} 34 ft from cor No. 3, S 57° 52' W, 450 ft.	330.00
Total improvements	\$720.00

A R E A

STA.	BEAR.	DIST.	LAT.	DEP.	D.M.D.	
1-2	S 43°53'E	600	- 397.18	+449.72	+ 449.72	- 178819.79
2-3	N 34°57'E	1500	+1229.50	+359.30	+1759.74	+2162370.33
3-4	N 43°33'W	600	+ 397.18	-449.72	+2133.32	+ 831213.34
4-1	S 54°57'W	1500	-1229.5	-359.30	+359.30	-1058509.35
						<u>1788455.03</u>

 Total & Net Area Jocker Lode 20.53 acres.

-----ADJOINING CLAIMS-----

This claim is bounded or touched,-----

On the North:- Vacant Ground.

On the East :- John Daisy: Unsurveyed, Riley, Owner.

On the South :- Cumberland No. 862, Cooper Queen Con. Min. Co. Owners

On the West :- Washington Lode No. 1119

Old Republican Lode No. 1119

Both owned by Martin Costello.

Vacant Ground.

-----LOCATION-----

This claim is located about a mile S.E. of Bisbee, in the Warren Mining District, Cochise County, Arizona Territory; On unsurveyed land, approximately in Township No. 23 South, Range No. 24 East, Gila & Salt River Base & Meridian.

-----INSTRUMENT-----

The Survey was made with a Gurley Light Mountain Transit. The courses were deflected from the true Meridian as determined by direct solar observations, checked by an observation on Polaris.

All distances were measured with a 300 ft. steel tape.

MAGNETIC VARIATION-- 12°14'E.

Geo. O. Clark

U.S. Deputy Mineral Surveyor.

Bisbee, Cochise Co. Arizona.

Sept 16th 1901.

FINAL OATHS FOR SURVEYS.

LIST OF NAMES.

A list of the names of the individuals employed by Geo. C. Clark
 United States Deputy Mineral Surveyor, to assist in running, measuring, and marking the lines
 corners and boundaries described in the foregoing field notes of the survey of the mining claim
 of John M. Johnson
 known as the Jocker Lode
 and showing the respective capacities in which they acted.

M. E. Swan , Chairman.
Henry Patten , Chairman.
 , Arman.
 , Flagman.

FINAL OATHS OF ASSISTANTS.

We, M. E. Swan and Henry Patten
 and , do solemnly swear that we assisted
Geo. C. Clark , United States Deputy Mineral Surveyor, in marking the corners and
 surveying the boundaries of the mining claim of John M. Johnson
 , known as the
Jocker Lode , represented
 in the foregoing field notes as having been surveyed by said deputy mineral surveyor and under
 his direction; and that said survey has been in all respects, to the best of our knowledge and
 belief, faithfully and correctly executed, and the corner and boundary monuments established
 according to law and the instructions furnished by the United States Surveyor-General for
Arizona

M. E. Swan , Chairman.
 Henry Patten , Chairman.
 , Arman .
 , Flagman.

Subscribed and sworn to by the above-named persons before me
 this 16 day of September, 1900

S. H. Williams
 NOTARY PUBLIC
 COCHISE COUNTY, ARIZONA TERR.
 MY COMMISSION EXPIRES NOV 30 1904

FINAL OATH OF U. S. DEPUTY MINERAL SURVEYOR

I, Geo. C. Clark, U. S. Deputy Mineral Surveyor, do solemnly swear that, in pursuance of instructions received from the United States Surveyor General for Arizona, dated December 20th 1900, amended September 13-1901, I have, in strict conformity to the laws of the United States, the official regulations and instructions thereunder, and the instructions of said Surveyor General, faithfully and correctly executed the survey of the Mining Claim of John M. Johnson, known as the Jocker Lode, situate in The Warren Mining District, Cochise County, Arizona, Territory, in Section Approximately, Township No. 23 S, Range No. No. 24 East (unsurveyed), and designated as Survey No. 1527, as represented in the foregoing field notes, which accurately show the boundaries of said mining claim as distinctly marked by monuments on the ground, and described in the attached copy of the location certificate, which was received by me from the Surveyor General with said instructions, and that all the corners of said survey have been established and perpetuated in strict accordance with the law, official regulations and instructions thereunder; and I do further solemnly swear that the foregoing are the true and original field notes of said survey and my report therein, and that the labor expended and improvements made upon said mining claim by claimant or his grantors are as therein fully stated, and that the character, extent, location and itemized value thereof are specified therein with particularity and full detail, and that no portion of said labor or improvements so credited to this claim has been included in the estimate of expenditures upon any other claim.

Geo. C. Clark
U. S. Deputy Mineral Surveyor.

Subscribed and sworn to by the said Geo. C. Clark
U. S. Deputy Mineral Surveyor, before me
this 16th
day of September 1901

S. K. Williams
NOTARY PUBLIC
COCHISE COUNTY, ARIZONA
BY STATE PUBLIC EXAMINING BOARD, BY LAWS

Affidavit of Five Hundred Dollars Improvements.

We, W. E. Swan, and Henry Patter

of lawful age, being first duly sworn according to law, depose and say: that we are acquainted with the Jocker Lode mining claim, situate in Warren Mining district, Cochise County, Arizona Territory, for which John M. Johnson

has made application for survey prior to application for patent under the provisions of the Act of Congress, approved May 10, 1872; and that the labor done and improvements made thereon by the applicant and his grantor exceed Five Hundred Dollars in value, and further that we are not personally interested in said mine.

X W. E. Swan
X Henry Patter

TERRITORY OF ARIZONA, }
County of Cochise } ss:

Sworn to and subscribed before me, this 16th day of September 1901, 189

A. H. Williams
NOTARY PUBLIC
COCHISE COUNTY, ARIZONA TERR.
MY COMMISSION EXPIRES NOV. 29 1904

Notice of Mining Location.

To all whom it may Concern: Notice is hereby given that the undersigned, having complied with all the requirements of Chapter XXXII, of Title 6, of the Revised Statutes of the United States, and the local mining laws, rules and regulations has this day located fifteen hundred (1500) linear feet of this vein or lode; *and variations with surface ground three hundred (300) feet* bearing precious metals, with all dips, spurs and angles on each side of the center of vein, with all mineral deposits contained therein, and all timber growing within the limits of said claim, and all water and water privileges thereon or appurtenant thereto under and according to the provisions of the United States mining laws under which it is located.

This claim commences at this monument and notice placed upon the ledge and runs 100 feet in a South Westerly direction and 100 feet in a North Easterly direction along the ledge.

The exterior boundaries are as follows, to-wit: Commencing at a monument of stone at the center of the South West end of claim and running 300 feet in a South Easterly direction to a monument of stone at the South East corner of claim, thence in a North Easterly direction parallel with the ledge 1500 feet to a monument of stone at the North East corner of claim; thence at right angles across the ledge in a North Westerly direction 600 feet to a monument of stone at North West corner of claim; thence parallel with the ledge in a Southeasterly direction 1500 feet to a monument of stone at the South West corner of claim; thence at right angles across the ledge in a South Easterly direction 300 feet to a monument upon the ledge and place of beginning.

This ledge may be more generally described as situated East of Bibbee about one mile and on the North side of the gulch and wagon road opposite Sampsons and Dalys Frame House, it is bounded

on the South by the Cumberland, on the West by the George Washington and Old Republic Patented Mining Claims, near the South end on the east side it overlaps M. O'Leary claim conflict not claimed in Warren Mining District, Cochise County, Territory of Arizona and shall be known as the Jockey Mining Claim.

Dated on the ground, this 12th day of February 1896.

John M. Johnson

Witnesses

J. W. Myers

Jakob Perrang

Filed and recorded at request of J. M. Johnson March 10th, A. D. 1896
at 1-P.M.

Recorded Book 9 Records of Mines Pages 599 & 600.

Territory of Arizona.)
 :SS.
County of Cochise.)

I, Frank Hare County Recorder in and for said County, do hereby Certify that the foregoing, location notice of the "Jocker" mining Claim, recorded in Book 9 pages 599 and 600, Record of Mines; situated in the Warren Mining District, Cochise County, Arizona Territory; is a true and Correct Copy as the same appears of reCord in my said office.

Witness my hand and official seal, this 15th, day of December A. D. 1900.



Frank Hare

County Recorder.

AMENDED

Notice of Mining Location.

LODE CLAIM.

To All Whom It May Concern:

This mining claim, the name of which is the Joker Mining Claim, situate on lands belonging to the United States of America, and in which there are valuable mineral deposits, was entered upon and located for the purpose of exploration and purchase by John M. Johnson

Bisbee Arizona the undersigned, on the First day of August 1901

The length of this claim is 1500 feet, and 2 claim about 200 feet in a South Westerly direction, and about 1300 feet in a North Easterly direction from the center of the discovery shaft, at which this notice is posted, lengthwise of the claim, together with 300 feet in width of the surface grounds, on each side of the center of said claim.

The general course of the lode deposit and premises is from the North East to the South West

The claim is situated and located in the Harren Mining District, in Cochise County, in the Territory of Arizona, about One mile in a Easterly direction from Bisbee Arizona

and adjoins the Old Republic and Washington Patented mining claims on their East end

The surface boundaries of the claim are marked upon the ground as follows: Beginning at Monument of Stones

at a point in a South Westerly direction about 200 feet from the discovery shaft (at which this notice is posted), being in the center of the end line of said claim; thence North Westerly 300 feet to a Monument of Stones, being the South West corner of said claim; thence North Easterly 750 feet to a Monument of Stones at the center of the West side line of said claim; thence 750 feet to a Monument of Stones being at the North West corner of said claim; thence South Easterly 300 feet to a Monument of Stones at the center of the North end of said claim; thence 300 feet to a Monument of Stones, being at the North East corner of said claim; thence South Westerly 750 feet to a Monument of Stones being at the center of the East side line of said claim; thence 750 feet to a Monument of Stones at the South East corner of said claim; thence North Westerly 300 feet to the place of beginning.

All done under the provisions of Chapter Six, of Title XXXII, of the Revised Statutes of the United States, and of an Act of the General Assembly of Arizona, entitled "An Act Concerning Mines," approved March 20th, 1895, and amended March 2d, 1899.

This is an Amended Location Notice of the Joker Lode Mining Claim, located by John M. Johnson

on the 12th day of February 1899, and recorded in Book 9 of Records of Mines, at page 600, in the office of the County Recorder of the aforesaid County of ... to which reference is hereby made, and this Amended Location Notice is made and posted to correct errors in the description in the said original Location Notice.

Dated and posted on the ground this First day of August 1901

John M. Johnson

TERRITORY OF ARIZONA, }
 County of Cochise } ss

I, Frank Hare County Recorder in and for the County and Territory aforesaid, do hereby certify that the within instrument was filed for record at 9 o'clock 9 M., on this 9th day of September 1890, and duly recorded in Book No. 15 of Mining Records of Cochise County, Arizona, at pages 367-8

WITNESS my hand and official seal the day and year first above written.

Frank Hare
 County Recorder

AMENDED
 Notice of Location.
 LOPE CLAIM.

Dated 1

Filed and recorded at request of

J. M. Johnson and
Six A. D. 1890
 at 9 A M.
 Book 15 Records of Mining
 Pages 367-8
Frank Hare County Recorder.
 By PA Deputy Recorder.

THE H. H. MCNEIL CO., PRINTERS, PHOENIX, ARIZ.

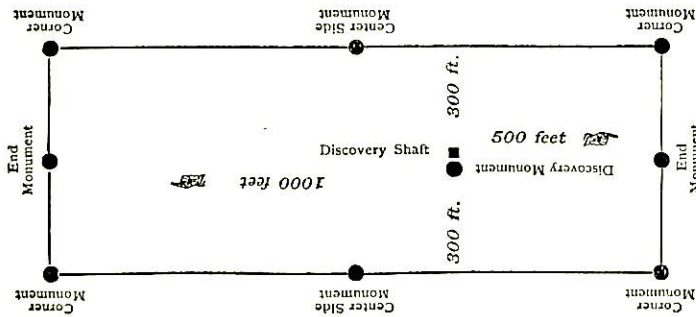

This diagram is to give locator a general idea of plan of location under the new law. The Discovery Shaft can be in the center of claim or any distance from either end desired. In the diagram it is placed 500 feet from one end and 1000 feet from the other. Commence description of claim at a center end monument, giving its distance and direction from center of Discovery Shaft; thence bound the claim in either direction. In description be careful to state locality of claim with reference to some natural object, or permanent monument, as will identify the claim.

JOCKER LODE 1527

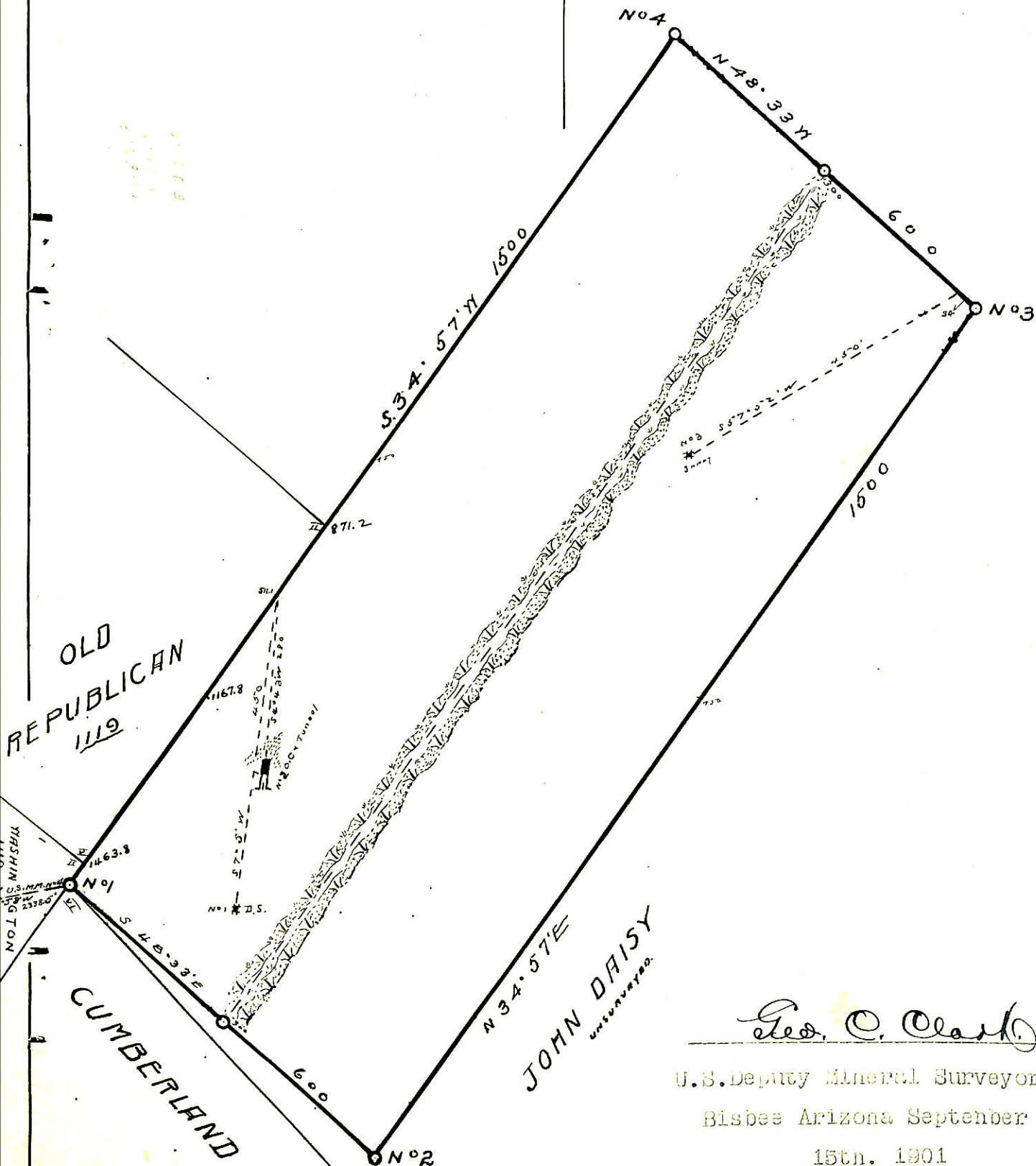
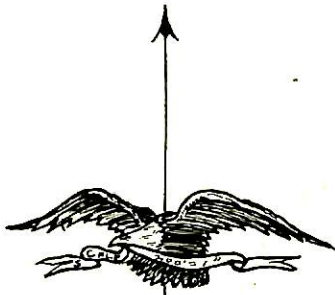

Geo. C. Clark

U.S. Deputy Mineral Surveyor
Bisbee Arizona September
15th. 1901

(4-687.)

Surveyor General's Certificate of Approval of Field Notes and Survey of Mining Claim.

Department of the Interior,

Office of U. S. Surveyor General,

Tucson, Arizona.

December 19", 1901.

I, U. S. Surveyor General for *Arizona*,

do hereby certify that the foregoing and hereto attached Field Notes and Return of the

Survey of the Mining Claim of *John M. Johnson.*

....., known as the

Jacker lode.

situate in *Marion* mining district,

Cochise County, *Arizona*,

in Section *approx.*, Township No. *23 S*, Range No. *24 East (unsurveyed)*

....., designated as Survey No. *1527.*

executed by *Geo. C. Clark*, U. S. Deputy Mineral

Surveyor, *Sept. 14-15"*, 1901, under my instructions dated

December 20", 1900, have been critically examined and the

necessary corrections and explanations made, and the said Field Notes and Return, and

the Survey they describe, are hereby approved. A true copy of the copy of the location

certificate filed by the applicant for survey is included in the field notes.

Mugh H. Price

U. S. Surveyor General for *Arizona*.

4/4/03
3/27

Notes and forms copied.

(4-683.)

Mineral Survey No. ~~1527~~ AMENDED

Lot No.

GILA

Land District.

FIELD NOTES

OF THE SURVEY OF THE MINING CLAIM OF

John M. Johnson

KNOWN AS THE

JOCKER

Warren Mining District,

Cochise County, Arizona

Section Approximately Township 23 S, Range 24E, unsurv.

Gila & Salt River Base & Meridian

Surveyed under instructions dated October 11th, 1902,

by Geo. C. Clark,
U. S. Deputy Mineral Surveyor.

Claim located August 1st, 1901, 1

Survey commenced February 10th, 1903, 1

Survey completed February 11th, 1903, 1

o 6-160

Claimants address; -Bisbee, Cochise County Arizona

PRELIMINARY OATHS OF ASSISTANTS IN SURVEY OF MINING CLAIM.

WE, H. D. Hannah and B. M. Martou,
do solemnly swear that we will well and faithfully execute the duties of chain carriers; that we will level the chain upon even and uneven ground and plumb the tally-pins, either by sticking or dropping the same; that we will report the true distance to all notable objects, and the true length of all lines that we assist in measuring, to the best of our skill and ability, and in accordance with instructions given us, in the survey of the Mining Claim of _____

known as the John M. Johnson
Jacker
situate in Warren mining district
Cochise County, Arizona
in Section _____, Township No. _____, Range No. unsurveyed

H. D. Hannah, Chairman.
B. M. Martou, Chairman.

Subscribed and sworn to by the above-named persons before me this
10th day of February, 1903

J. M. McConnell
Notary Public in and for the County
of Cochise, Territory of Arizona.
My Commission expires Jan. 9, 1904.

I, _____, do solemnly swear that I will well and truly perform the duties of axman, in the establishment of corners and other duties, according to instructions given me and to the best of my skill and ability, in the survey of the Mining Claim of _____

known as the _____
more fully described in the preceding affidavit.
_____, Axman.

Subscribed and sworn to by the said _____
_____ before me this _____ day of _____, 190____

I, _____, do solemnly swear that I will well and truly perform the duties of flagman, in the establishment of corners and other duties, according to instructions given me and to the best of my skill and ability, in the survey of the Mining Claim of _____

known as the _____
more fully described in the preceding affidavit.
_____, Flagman.

Subscribed and sworn to by the said _____
_____ before me this _____ day of _____, 190____

Jacker Lode
1527
Amended

3

Feet

- Beginning at cor. N^o 1, the S. W. cor. identical with location + with cor. N^o 6 Cumberland Lode N^o 862
A pine post 4 ft. long, 4 ins. sq. set 1 ft. in the ground in a mound of stones + scribed 1-1527 J. L.
Whence a rock in place 20 x 10 x 15 ft. chiseled x-1-1527 B. R. brs. N 48° 33' W 74 ft. U. S. M. M. N^o 4 brs. S 88° 51' W 2197 ft. + S. W. cor. Ice Plant building brs. S 18° 52' W
Thence S 48° 33' E
- 300.00 To mound of stones, identical with location for. S. end center
- 600.00 Same bearing to cor. N^o 2, the S. E. cor. identical with location,
A pine post 4 ft. long, 4 ins. sq. set 1 ft. in the ground in a mound of stones + scribed 2-1527 J. L.
Whence a rock in place 2 x 3 x 3 ft. chiseled x-2-1527 B. R. brs. N 30° 19' E 201.3 ft.
Thence N 34° 57' E
- 750.00 To stone monument, identical with location for. E side center
- 875.30 Same bearing to cor. N^o 3, the N. E. cor. a pine post 4 ft long, 4 ins. sq set 1 ft in ground in a mound of stones + scribed 3-1527 J. L.
Whence original location brs. N 34° 57' E 624.7 ft. + a rock in place 10 ins. high, 15 ft long, chiseled x-3-1527 B. R. bears S 74° 13' E 46.3 ft. + original location for the N end center brs. N 10° 35' E 722 ft.
Thence N 48° 33' W
- 600.00 To cor. N^o 4, the N. W. cor,
A pine post 4 ft. long, 4 ins. sq. set 1 ft. in the ground in a mound of stones + scribed 4-1527 J. L.
Whence a rock in place 2 ft. sq. 18 ins. high, chiseled x-.4-1527 B. R. brs.

Adjoining Claims

North:	Boston Lode, unsurveyed, Copper King Co, Owners	
East	John Darcy, " " Riley estate	"
South	Cumberland Survey No ### 862 Copper Queen Con. Mining Co	"
	^{above} Vacant ground	
West	Washington Lode Survey No 1119 Old Republican Lode " " 1119 Calumet + Arizona Mining Co	"

Location

This Claim is located about 1 mile S. E. of Bisbee, in the Warren Mining District, Cochise County Arizona; on unsurveyed lands, approximately in Township No 23 S Range No 24 E, Gila + Salt River Base + Meridian

Instrument

The survey was made with a Gurley Light Mountain Transit, the course were deflected from the true meridian, as determined by direct solar observations, checked by an observation on Polaris.

All distances were measured with a 300 ft. steel tape —

Magnetic Variation $13^{\circ}14'$ E.

Geo. C. Clark,
U. S. Dep. Mineral Surd.

Bisbee Arizona
Dec 11th 1903

4

Feet

- N 15° 01' E 39.4 ft. + original location
br. N 34° 57' E, 624.7 ft.
Thence S 34° 57' W
- 125.0 To steel monument, identical with
location for. W. side center.
- 246.5 Same bearing to cor. N° 2, Old Republican
N° 1119.
- 543.1 Same bearing to E. end center and
Republican N° 1119
- 839.1 Same bearing to cor. N° 5 + 2 respect-
ively of the old Republican ^{Survey} Washington,
Survey N° 1119
- 875.3 Same bearing to cor. N° 1, the
place of beginning -
- Ledger -

The presumed course of the vein
on this claim, as nearly as
can be determined, is from the
S. end center of location N 34°
57' E 875.3 ft.

Expenditure of \$500.00

value

I certify that the value of the labor
& improvements on this claim, placed
thereon by the Claimant, is not less
than \$500.00 + that said improvements
consist of.

N° 1	Discovery shaft: 4 x 6 x 10 ft, br. from point on line 4-1 at 511.1 ft from cor. N° 1, S 7° 5' W 450 ft	\$ 75.00
N° 2	Tunnel + Open Cut, course N 5° 30' E br. from same point S 4° 43' W 280 ft. Length of open cut, 25 ft	125.00
"	" Tunnel 38 "	380.00
Total improvements		\$ 580.00

Area

Total + net Area Jucker Lode 11.98 Acres.

FINAL OATHS FOR SURVEYS.

LIST OF NAMES.

A list of the names of the individuals employed by Geo. C. Clark
 United States Deputy Mineral Surveyor, to assist in running, measuring, and marking the lines
 corners and boundaries described in the foregoing field notes of the survey of the mining claim
 of John M. Johnson
 known as the Jucker
 and showing the respective capacities in which they acted.

- B. M. Marton, Chairman.
- H. D. Hannah, Chairman.
-, Axman.
-, Flagman.

FINAL OATHS OF ASSISTANTS.

We, B. M. Marton
 and H. D. Hannah, do solemnly swear that we assisted
Geo. C. Clark, United States Deputy Mineral Surveyor, in marking the corners and
 surveying the boundaries of the mining claim of
John M. Johnson
 known as the Jucker, represented
 in the foregoing field notes as having been surveyed by said deputy mineral surveyor and under
 his direction; and that said survey has been in all respects, to the best of our knowledge and
 belief, faithfully and correctly executed, and the corner and boundary monuments established
 according to law and the instructions furnished by the United States Surveyor-General for
Arizona

- B. M. Marton, Chairman.
- H. D. Hannah, Chairman.
-, Axman .
-, Flagman.

Subscribed and sworn to by the above-named persons before me
 this 20th day of February, 1903

J. M. Stowell
 Notary Public in and for the County
 of Cochise, Territory of Arizona
 My Commission expires Jan. 9 1904



FINAL OATH OF U. S. DEPUTY MINERAL SURVEYOR

I, Geo. C. Clark, U. S. Deputy Mineral Surveyor, do solemnly swear that, in pursuance of instructions received from the United States Surveyor General for Arizona, dated October 11th 1903, I have, in strict conformity to the laws of the United States, the official regulations and instructions thereunder, and the instructions of said Surveyor General, faithfully and correctly executed the survey of the Mining Claim of John M. Johnson, known as the Joaker, situate in Warder Mining District, Cochise County, Arizona, in Section Approximately, Township No. 33S, Range No. 24E (unsurveyed) G & S. R. B & M and designated as Survey No. 1527 amended, as represented in the foregoing field notes, which accurately show the boundaries of said mining claim as distinctly marked by monuments on the ground, and described in the attached copy of the location certificate, which was received by me from the Surveyor General with said instructions, and that all the corners of said survey have been established and perpetuated in strict accordance with the law, official regulations and instructions thereunder; and I do further solemnly swear that the foregoing are the true and original field notes of said survey and my report therein, and that the labor expended and improvements made upon said mining claim by claimant or his grantors are as therein fully stated, and that the character, extent, location and itemized value thereof are specified therein with particularity and full detail, and that no portion of said labor or improvements so credited to this claim has been included in the estimate of expenditures upon any other claim.

Geo. C. Clark
U. S. Deputy Mineral Surveyor.

Subscribed and sworn to by the said Geo. C. Clark
U. S. Deputy Mineral Surveyor, before me
this 30th
day of February, 1903.

J. M. McConnell
Notary Public in and for the County
of Cochise, Territory of Arizona.
My Commission expires Jan. 9 1904



Affidavit of Five Hundred Dollars Improvements.

We, H. D. Hannak, and B. N. Norton

of lawful age, being first duly sworn according to law, depose and say: That we are acquainted with the Jacker mining claim, situate in Warren Mining district, Cochise County, Arizona Territory, for which John M. Johnson

has made application for survey prior to application for patent under the provisions of the Act of Congress, approved May 10, 1872; and that the labor done and improvements made thereon by the applicant and his grantor exceed Five Hundred Dollars in value, and further that we are not personally interested in said mine.

H. D. Hannak

B. N. Norton

TERRITORY OF ARIZONA, }
County of Cochise } ss:

Sworn to and subscribed before me, this 30th

day of February, 1903

J. M. O'Connell

Notary Public in and for the County
of Cochise, Territory of Arizona.
My Commission expires Jan. 9 1904.



4-687.

SURVEYOR-GENERAL'S CERTIFICATE OF APPROVAL OF FIELD NOTES AND SURVEY OF MINING CLAIM.

Department of the Interior.

Office of U. S. Surveyor-General,

Phoenix, Arizona

June 16, 1903

I, U. S. Surveyor-General for

Arizona

do hereby certify that the foregoing and hereto attached Field Notes and Return of the Survey of the

Mining Claim of

John M. Johnson

known as the

Joker

situate in

Warren

mining district,

Cochise

County,

Arizona

in Section

Approx.

Township No.

23 S.

Range No.

24 E.

designated as Survey No.

1527 Amended.

executed by

Geo. C. Clark

U. S. Deputy Mineral

Surveyor,

Feb. 10-11, 1903

190

under my instructions dated

Oct. 11th

1902,

have been critically examined and the necessary cor-

rections and explanations made, and the said Field Notes and Return, and the Survey they describe,

are hereby approved. A true copy of the copy of the location certificate filed by the applicant for

survey is included in the field notes.

Nugh H. Price

U. S. Surveyor-General for

Arizona

JOCKER

1527

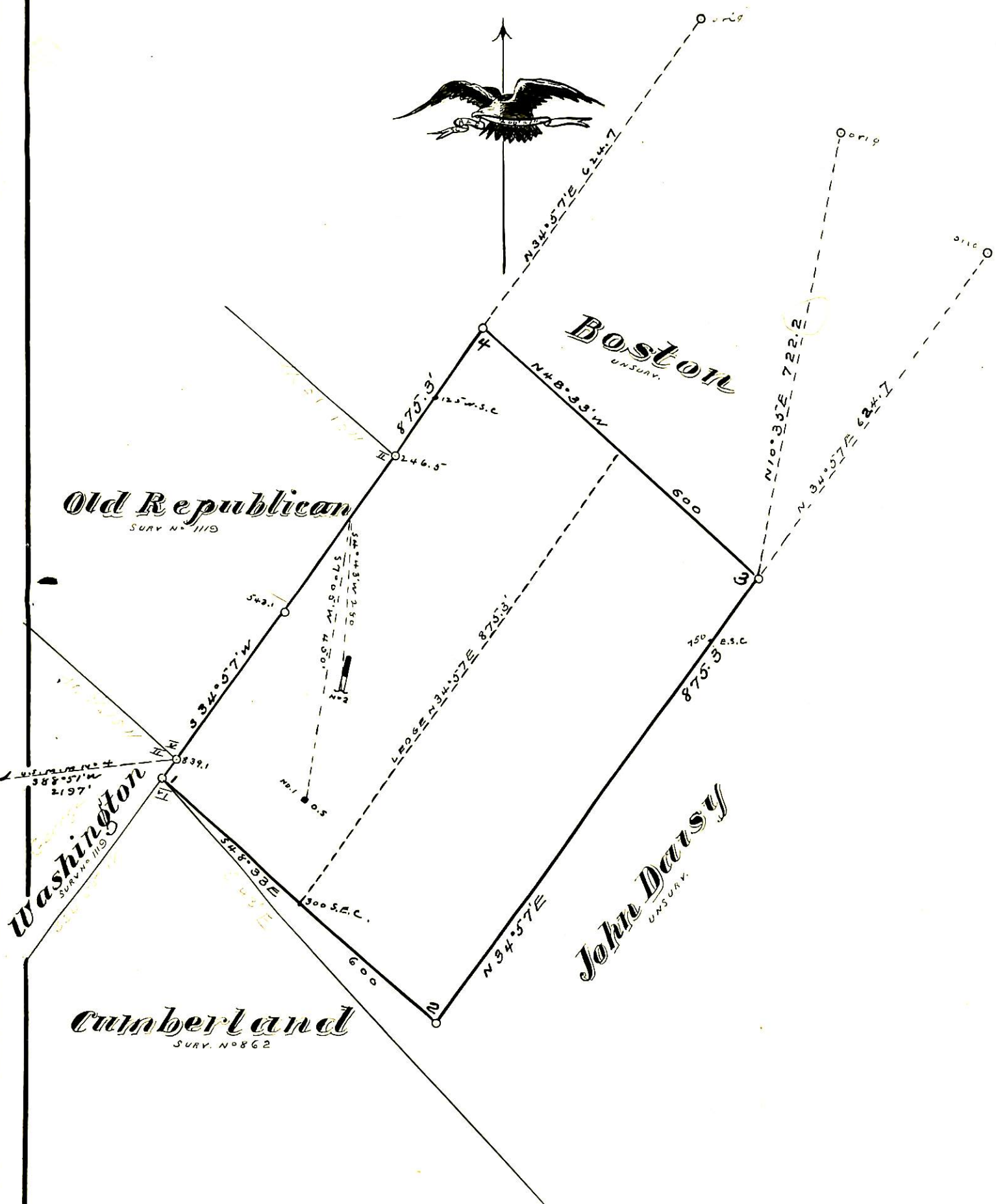

Geo. C. Clark, U.S. & Min. Surv.
Drawn 11th 1903