

MS.

0

1

5

4

3

Rec'd June 15-1901.

(4-683.)

Mineral Survey No. 1543

Lot No.

Prescott Land District.

FIELD NOTES

OF THE SURVEY OF THE MINING CLAIM OF

George A Treadwell Mining Co
By E. D. Treadwell Atty in Fact

KNOWN AS THE

Spoke and Stonewall

Verde Mining District,

Yavapai County, Arizona Territory

Section approx Township 16 N., Range 2 E. (unsurveyed)

Surveyed under instructions dated Mar 5th, 1901

by R. C. Powers
U. S. Deputy Mineral Surveyor

Claim located Jan 1st 1898 Sept 15th 1897, 1

Survey commenced April 11th, 1901

Survey completed April 12th, 1901

6-101

Claimant's Address
E. D. Treadwell Atty
Jerome
Arizona

PRELIMINARY OATHS OF ASSISTANTS IN SURVEY OF MINING CLAIM.

WE, J. M. Elder and F. M. Merritt,
do solemnly swear that we will well and faithfully execute the duties of chain carriers;
that we will level the chain upon even and uneven ground and plumb the tally-pins,
either by sticking or dropping the same; that we will report the true distance to all
notable objects, and the true length of all lines that we assist in measuring, to the best
of our skill and ability, and in accordance with instructions given us, in the survey of
the Mining Claim of George A. Dredwell Mining Co by E. D. Dredwell Atty in fact.
....., known as the
Slope and Stagnant
situate in Wilcox mining district,
Yavapai County, Arizona Territory,
in Section, Township No., Range No.

J. M. Elder....., Chainman.
F. M. Merritt....., Chainman.

Subscribed and sworn to by the above-named persons before
me this 11th day of April, 1890

W. H. Merritt
My Commission Expires Nov 16th 1901 Notary Public

I,, do solemnly swear that I will well and
truly perform the duties of axeman, in the establishment of corners and other duties,
according to instructions given me and to the best of my skill and ability, in the survey
of the Mining Claim of

known as the,
more fully described in the preceding affidavit.

....., Axeman.

Subscribed and sworn to by the said,
..... before me this day of
....., 18 ..

I,, do solemnly swear that I will
well and truly perform the duties of flagman, in the establishment of corners and other
duties, according to instructions given me and to the best of my skill and ability, in the
survey of the Mining Claim of

known as the,
more fully described in the preceding affidavit.

....., Flagman.

Subscribed and sworn to by the said,
..... before me this day of
....., 18 ..

SURVEY No. 1543

STONEWALL LODE.

Feet

Beginning at Cor. No. 1
 The N. W. Cor. of claim.
 A Porphyry stone 26 X 6 X 8 ins. set. 14 ins, in the
 ground chiseled 1 St 1543 with a mound of stones
 alongside. Whence:
 U.S.L.M. No. 1 V.D. bears N48°22'W 5326. feet.
 Cor. of loc. bears N 89°.00'W 33.feet.
 A X and ^{BR} 1 St.1543 chiseled on rock in place showing
 3 X 4 X 3 ft. above the ground brs.N73.°W 12.6 ft.
 Cor.No.3 Sur. No.1285 llla lod brs.S26.°05'W 99.6 ft.
 No other bearings available.

Thence N 84.°36'E
 Va. 14.°E

700

Mon. Cr. side line.

1364

To Cor. No. 2 Identical with the Cor. of loc.
 Identical with Cor. No.1 of Spoke lode of this Sur.
 and Cor. No. 2 of Sur. No. 1375 Chautauquan lode.
 A Stone showing 7X8X10 ins. above the ground, chiseled
 2 St. and 1 S.1543 with a mound of stones alongside.
 No. bearings available.

Thence S 4.°15'W
 Va. 14.° E

186

Mon. Cr. *end* line.

482

To Cor. No. 3.
 Identical with the Cor. of loc. & Cor. 4 of Spoke lode this sur.
 A porphyry stone 6X10 X 24 ins. set. 12 ins. in the
 ground, chiseled St.3 and S.4 1543 with a mound of
 stones alongside. Whence:
 A X and B.R. St.3-S 4 1543 chiseled on a rock in place
 showing 2 X 2 X 4 ft. above the ground bears N45°30'W
 12.5 feet.
 No other bearings available.

Thence S 84.°04'W
 Va. 14°E

670

Mon. Cr. side line.

1366.4

To Cor. NO. 4.
 Identical with the Cor. of loc.
 A porphyry stone 8X10X28 ins. set. 15 ins. in the
 ground, chiseled St. 4 1543, with a mound of stones

Feet alongside. whence:
 A X and B.R. St.4.1543 chiseled on a rock in place
 bears N 78.°00'W 1.3 feet.
 No other bearings available.

Thence N 4.°15'E

Va. 14.°E

230 Mon. Cr. of end line.

495 To Cor. No. 1 the place of beginning.

SPOKE LODGE

Beginning at Cor. No 1

Identical with the N.W.Cor. of the loc. and with
 Cor. No. 2.Stonewall lode of this Sur. and Cor. No.
 2 Sur.No. 1375 Chautaupuan lode. herein before described.
 U.S.L.M.No.1 V.D.bears.N 57.°26'W 6334.4 feet.
 No. other bearings available.

Thence S 33.°15'E

Va. 14°E

700 Mon. Cr. of the side line.

1376 Cr. Mescal Creek 40 ft, wide flows N 15.°30'E

1426 To Cor. No. 2

Identical with Cor. of location, and Cor. No.1 of Sur.
 No.1375 Chautaupuan lode.

A Porphyry stone showing 8X10 X 12 ins. above the
 ground chiseled S.2.1543 in the side facing this claim
 with a mound of stones alongside.
 No bearings available.

Thence S 4.°15'W

Va. 14°E

230 Mon. Cr. end line.

482 To Cor. No. 3.

Identical with the Cor. of loc.

A Porphyry stone 6X8X24 ins. set. 12 ins. in the
 ground chiseled S.3. 1343 with a mound of stones
 alongside.

No bearings available.

Feet
 353 Thence N 83.°15'W
 Va. 14°E
 Cr. Mescal. Creek 40 ft. wide flows N52°.E
 726 Mon. Cr. of the side line.
 1426 To Cor. No. 4
 Identical with the Cor. of loc. and with Cor. No.3
 Stonewall lode of this Sur. herein before described.

Thence N 4.°15'E
 Va.14°E
 296 Mon. Cr. end line.
 482 To Cor. No. 1 the place of beginning.

AREA

Stonewall lode total and net area. :	.15.076	Acres.
Spoke lode " " " "	15.758	"
Total area of lode claim.	30.834	"

LOCATION.

This claim is located on unsurveyed land approximately in T.16.N.R.2 E. G.& S.R. B.& M. Yavapai County Arizona.

ADJOINING CLAIMS.

Spoke lode is bounded on the North by Chautaupuan lode Sur. No. 1375.

EXPENDITURE OF FIVE HUNDRED DOLLARS:
 I certify that the value of the labor and improvements upon this claim, placed thereon by the claimants and their grantors, is not less than five hundred dollars for each and every claim, and that said improvements consist of:
 Stonewall lode

No 1 shaft which brs. from Cor.No.3 N64.°15'W 302 ft.
 4X6X25ft. Value. \$200.00
 " 2 " which brs. from Cor. No.3 N53.°W
 320 ft. 4X5X7 ft. Value. 50.00
 \$250.00 of the work of tunnel No!2 Spoke
 lode is credited to this lode

250.00
<u>\$500.00</u>

Spoke lode.

No. 1 Tunnel the mouth of which brs. from Cor No. 2
S82.°40'W 989 ft. 5X7X70 ft. long. course N 80.°00'W

Value \$490.00

No. 2 Tunnel the mouth of which brs. from Cor. No. 2
S76.°35'W 922 ft. 5X7X190 ft. course N71.°35'W

Value \$1330.00

\$250.00 of the work of this tunnel is credited to
Stonewall lode.

No. 3 Tunnel the mouth of which brs. from Cor. No. 2
S55.°20'W 594 ft. 5X7X70 ft. course N64.°45'W

Value \$490.00

⁴No. Shaft which brs. from Cor. No. 2 S60.°25'W 573 ft.
4X6X50 ft. deep. Value \$500.00

LODES.

Stonewall lode the ledge on this lode brs. from the
Mon. Cr. of the West end N 81.°15'E ^{1364.5 ft.} ~~full length of claim.~~

Spoke lode the ledge on this lode brs. from the Mon. Cr. of
West end of lode S 81.°40'E ^{1427 ft.} ~~full length of claim.~~

INSTRUMENT.

This survey was made with a Gurley Light Mountain
Solar Transit. The courses were deflected from the
true meridian as determined by direct solar observations
checked on Polaras.

The distances were measured with 100 ft. steel tape.

R. C. Powers,

U.S. Deputy Mineral Surveyor.
Prescott, Arizona.

FINAL OATHS FOR SURVEYS.

LIST OF NAMES.

A list of the names of the individuals employed by R. C. Powers
 United States Deputy Mineral Surveyor, to assist in running, measuring, and marking the lines
 corners and boundaries described in the foregoing field notes of the survey of the mining claim
 of George A. Treadwell Mining Co. by E. D. Treadwell Atty in Fact
 known as the Spoke & Stonewall
 and showing the respective capacities in which they acted.

J. M. Elder , Chairman.
F. M. Merritt , Chairman.
 , Axman.
 , Flagman.

FINAL OATHS OF ASSISTANTS.

We, J. M. Elder
 and F. M. Merritt do solemnly swear that we assisted R. C. Powers
C. Powers United States Deputy Mineral Surveyor, in marking the corners and
 surveying the boundaries of the mining claim of George A. Treadwell
Mining Co. by E. D. Treadwell. Atty in Fact
 known as the
Spoke and Stonewall , represented
 in the foregoing field notes as having been surveyed by said deputy mineral surveyor and under
 his direction; and that said survey has been in all respects, to the best of our knowledge and
 belief, faithfully and correctly executed, and the corner and boundary monuments established
 according to law and the instructions furnished by the United States Surveyor-General for
Arizona

J. M. Elder , Chairman.
F. M. Merritt , Chairman.
 , Axman .
 , Flagman.

Subscribed and sworn to by the above-named persons before me
 this 12th day of April , 1901

W. H. Merritt

 Notary Public

My Commission Expires
Aug 16th 1901

FINAL OATH OF U. S. DEPUTY MINERAL SURVEYOR

I, R. C. Powers, U. S. Deputy Mineral Surveyor, do solemnly swear that, in pursuance of instructions received from the United States Surveyor General for Arizona, dated March 5th 1901, I have, in strict conformity to the laws of the United States, the official regulations and instructions thereunder, and the instructions of said Surveyor General, faithfully and correctly executed the survey of the Mining Claim of George A. Treadwell Mining Co. by E. L. Treadwell Atty. in Fact, known as the Spoke and Stonewall, situate in Verde Mining District, Yavapai County, Arizona, in Section —, Township No. —, Range No. —, and designated as Survey No. 1543, as represented in the foregoing field notes, which accurately show the boundaries of said mining claim as distinctly marked by monuments on the ground, and described in the attached copy of the location certificate, which was received by me from the Surveyor General with said instructions, and that all the corners of said survey have been established and perpetuated in strict accordance with the law, official regulations and instructions thereunder; and I do further solemnly swear that the foregoing are the true and original field notes of said survey and my report therein, and that the labor expended and improvements made upon said mining claim by claimant or their grantors are as therein fully stated, and that the character, extent, location and itemized value thereof are specified therein with particularity and full detail, and that no portion of said labor or improvements so credited to this claim has been included in the estimate of expenditures upon any other claim.

R. C. Powers
U. S. Deputy Mineral Surveyor.

Subscribed and sworn to by the said R. C. Powers
U. S. Deputy Mineral Surveyor, before me W. H. Merritt
Notary Public this 12th
day of June 1901,

W. H. Merritt
Notary Public

My Commission Expires July 16th 1901

Affidavit of Five Hundred Dollars Improvements.

We, M. M. Treadwell and J. M. Eeder,

of lawful age, being first duly sworn according to law, depose and say: That we are acquainted with the Spore and Stenewalls mining claim situate in Verde Mining District Yavapai County, Arizona Territory, for which The George A. Treadwell Mining Co., by C. D. Treadwell, attorney in fact has made application for survey prior to application for patent under the provisions of the Act of Congress, approved May 10, 1872; and that the labor done and improvements made thereon by the applicant and his grantors exceed Five Hundred Dollars in value, for each and every claim. and further, that we are not personally interested in said mine.

M. M. Treadwell

J. M. Eeder

TERRITORY OF ARIZONA,
County of Yavapai } ss:

Sworn to and subscribed before me, this 27th

day of May, 1901.

A. Vanschritz

^P
"SHOKE".

NOTICE OF MINING LOCATION.
Quartz Claim.

To all whom it may concern:

This mining claim, the name of which is the Shoke Mining Claim, situate on lands belonging to the United States of America, and in which there are valuable mineral deposits, was entered upon and located for the purpose of exploration and purchase by.....the undersigned on the 1st day of January 1898.

The length of this claim is 1500 feet, and.....claim 300 feet in a westerly direction and 1200 feet in an Easterly direction from the center of the discovery shaft, at which this notice is posted, ^{lengthwise of the claim} together with 300 feet in width of the surface grounds, on each side of the center of said claim. The general course of the lode deposit and premises is from the East to the West.

The claim is situated and located in the Verde Mining District, in Yavapai County, in the Territory of Arizona, about one mile in a southerly direction from Jerome: this is an East extension of the Stone Wall mine.

The surface boundaries of the claim are marked upon the ground as follows: Beginning at a monument of stone at a point in a westerly direction 300 feet from the discovery shaft (at which this notice is posted), being in the center of the West end line of said claim; thence 300 feet to a monument of stone, being the S.W. corner of said claim; thence 750 feet to a monument at the center of the South side line of said claim; thence Easterly 750 feet to a monument being at the S.E. corner of said claim; thence 300 Northerly feet to a monument at the center of the East end of said claim; thence North-erly 300 feet to a monument, being at the N.E. corner of said claim; thence Westerly 750 feet to a monument being at the center of the North side line of said claim; thence N.Westerly 750 feet to a monu-ment at the N.W. corner of said claim; thence Southerly 300 feet to the place of beginning.

All done under the provisions of Chapter Six, of Title XXXII, of the Revised Statutes of the United States, and of an Act of the General Assembly of Arizona, entitled "An Act Concerning Mines", approved March 20th, 1895.

Dated and posted on the ground this 1st day of Jan. 1898.

Martin Lacy
Jas. W. Newbould
Dave Hall

Filed and recorded at request of Martin Lacy, Feby 24" A. D. 1898, at 4:24 o'clock p.m. Book 50 of Mines, page 49, Records of Yavapai County, Arizona.

(Seal) W. J. Johnson,
County Recorder.
By E. C. Averyt,
Deputy Recorder.

TERRITORY OF ARIZONA,)
COUNTY OF YAVAPAI.)SS:

I, W. J. JOHNSON, County Recorder in and for said County, in said Territory, and custodian of the records thereof, do hereby certify that I have compared the above and foregoing with, and the same is a full, true and correct copy of the Notice of Location of the Shoke mining claim, as the same appears of record in Book 50 of Mines, page 49, records of Yavapai County, Arizona.

In Witness Whereof, I have hereunto set my hand and affixed my Official Seal, this 28th day of Sept. 1900.



W. J. Johnson
County Recorder.

"SPOKE".

AMENDED NOTICE OF MINING LOCATION.
Lode Claim.

To all whom it may concern:

This mining claim, the name of which is the Spoke Mining Claim, situate on lands belonging to the United States of America, and in which there are valuable mineral deposits, was entered upon and located for the purpose of exploration and purchase by the original locators, viz:-David Hall, J.W. Newbould and Martin Lacey (location recorded in Book 50 of Mines, page 49, Records of Yavapai County, Arizona), on the 1st day of January 1898.

The length of this claim is fifteen hundred (1500) feet, and we claim twelve hundred (1200) feet in an Easterly direction and 300 feet in a Westerly direction from the center of the discovery shaft, at which this notice is posted, lengthwise of the claim, together with three hundred feet in width of the surface grounds, on each side of the center of said claim. The general course of the lode deposit and premises is from the East to the West.

The claim is situated and located in the Verde Mining District, in Yavapai County, in the Territory of Arizona, about one mile in a Southerly direction from the town of Jerome, and lying on the south side of the Chautauqua claim (survey No. 1375) being adjoining and paralling said claim.

The surface boundaries of the claim are marked upon the ground as follows: Beginning at a monument at a point in a Westerly direction three hundred (300) feet from the discovery shaft (at which this notice is posted), being in the center of the West end line of said claim; thence Northerly 300 feet to a monument, being the northwest corner of said claim; thence Easterly 750 feet to a monument on Chautauqua south side line at the center of the North side line of said claim; thence Easterly 750 feet to a monument S.E. cor. Chautauqua being at the Northeast corner of said claim; thence Southerly 300 feet to a monument at the center of the East end of said claim; thence Southerly 300 feet to a monument, being at the South east corner of said claim; thence Westerly 750 feet to a monument being at the center of the South side line of said claim; thence Westerly 750 feet to monument at the Southwest corner of said claim; thence Northerly 300 feet to the place of beginning.

This amended location is made for the purpose of correcting errors in original location notice without waiver of any previously acquired rights.

All done under the provisions of Chapter Six, of Title XXXII, of the Revised Statutes of the United States, and of an Act of the General Assembly of Arizona, entitled "An Act Concerning Mines," approved March 20, 1895. Amendment made by present owners of this claim.

Dated and posted on the ground this fifteenth day of November 1899.

David Hall
W.H. Price
John G. McBride

Filed and recorded at request of Ralph Dillon, Nov. 20" A.D. 1899, at 9 o'clock a.m., BOOK 52 of Mines, page 582, Records of Yavapai County, Arizona.

(Seal) W.I. Johnson,
County Redorder.

By E.C. Averyt,
Deputy.

TERRITORY OF ARIZONA,)
) SS:
 COUNTY OF YAVAPAI.)

I, W. I. JOHNSON, County Recorder in and for said County, in said Territory, and custodian of the records thereof, do hereby certify that I have compared the above and foregoing with, and the same is a full, true and correct copy of the Amended Notice of Location of the "Spoke" Mining Claim, as the same appears of record in Book 52 of Mines, page 582, records of Yavapai County Arizona.

In Witness Whereof, I have hereunto set my hand and affixed my Official Seal, this 10th day of October, 1900.



W. I. Johnson

 County Recorder.

"STONE WALL".

NOTICE OF LOCATION.

To all whom it may concern:

Notice is hereby given that the undersigned, having complied with all the requirements of Chapter VI, of Title 32 of the Revised Statutes of the United States, and the local mining laws, rules and regulations, have this day located fifteen hundred (1500) linear feet of this vein or lode, bearing precious metals, with all dips, spurs, angles and variations, with surface ground three hundred (300) feet on each side of the center of vein, with all mineral deposits contained therein, and all timber growing within the limits of said claim, and all water and water privileges thereon or appurtenant thereto, under and according to the provisions of the United States Mining Laws under which it is located.

This claim commences at this monument and notice placed upon the ledge and runs 750 seven hundred and fifty feet in an Easterly direction, and 750 feet in a westerly direction along the ledge.

The exterior boundaries are as follows, to-wit:

Commencing at a monument of stone at east end center; thence in a southerly direction across the ledge three hundred (300) feet to monument of stone at S.E. corner of claim; thence in a westerly direction parallel with the ledge seven hundred and fifty (750) feet to a monument of stone at South side boundary; thence in a westerly direction parallel with the ledge seven hundred and fifty (750) feet to monument of stone at S.W. corner of claim; thence in a northerly direction across the ledge three hundred (300) feet to monument of stone at west center of claim; thence in a northerly direction across the ledge three hundred (300) feet to monument of stone at N.W. corner of claim; thence in an Easterly direction parallel with the ledge seven hundred and fifty (750) feet to monument of stone at North side boundary of claim; thence in an Easterly direction parallel with ledge seven hundred and fifty (750) feet to monument of stone at N.E. corner of claim; thence in a Southerly direction across the ledge three hundred (300) feet to monument of stone at East end center and place of beginning.

This ledge may be more generally described as situated in an Easterly from the direction from the Venture mine and bounded on the west by the Venture mine, in Verde Mining District, Yavapai County, Arizona Territory.

And shall be known as the Stone Wall Mining Claim.

Dated on the ground, this 15th day of September, 1897.

Witnesses:

Martin Lacey Locator
David Hall Locator
J.W. Newbould Locator.

Recorded at request of Martin Lacey, Dec. 15" A.D. 1897, at 9:00 o'clock A.M. in Book 48 of Mines, pages 398 & 399, records of Yavapai County, Arizona.

(Seal) W.J. Johnson, County Recorder.

E.C. Averyt, Deputy.

TERRITORY OF ARIZONA,)
COUNTY OF YAVAPAI.)SS:

I, W. I. JOHNSON, County Recorder in and for said County, in said Territory, and custodian of the records thereof, do hereby certify that I have compared the above and foregoing with, and the same is a full, true and correct copy of the Notice of Location of the "Stone Wall" Mining Claim, as the same appears of record in Book 48 of Mines, pages 398 and 399, records of Yavapai County, Arizona.

In Witness Whereof, I have hereunto set my hand and affixed my Official Seal, this 10th day of October, 1900.



W. I. Johnson
County Recorder.

Lode Claim.

To all whom it may concern:

This mining claim, the name of which is the Stonewall Mining Claim, situate on lands belonging to the United States of America, and in which there are valuable mineral deposits, was entered upon and located for the purpose of exploration and purchase by the original locators, David Hall, Martin Lacey and J.W. Newbould (recorded in Book 48 of mines, pages 398 and 399, records of Yavapai County, Arizona) on the 15th day of September 1899.

The length of this claim is fifteen hundred feet, and we claim seven hundred and fifty (750) feet in an easterly direction and 750 feet in a westerly direction from the center of the discovery shaft, at which this notice is posted, lengthwise of the claim, together with three hundred feet in width of the surface grounds, on each side of the center of said claim. The general course of the lode deposit and premises is from the East to the West.

The claim is situated and located in the Verde Mining District, in Yavapai County, in the Territory of Arizona, about one mile in a southerly direction from the town of Jerome. The east end line adjoins west end line of Spoke claim.

The surface boundaries of the claim are marked upon the ground as follows: Beginning at a monument on west end line of Spoke claim at a point in an easterly direction 750 feet from the discovery shaft (at which this notice is posted), being in the center of the East end line of said claim; thence northerly 300 feet to a monument, being the North east corner of said claim; thence westerly 750 feet to a monument at the center of the North side line of said claim; thence westerly 750 feet to a monument being at the Northwest corner of said claim; thence southerly 300 feet to a monument at the center of the West end of said claim; thence southerly 300 feet to a monument being at the Southwest corner of said claim; thence easterly 750 feet to a monument being at the center of the South side line of said claim; thence easterly 750 feet to a monument at the Southeast corner of said claim; thence northerly 300 feet to the place of beginning.

This amended location is made for the purpose of correcting errors in the original location notice without waiver of any previously acquired rights.

All done under the provisions of Chapter Six, of Title XXXII, of the Revised Statutes of the United States, and of an Act of the General Assembly of Arizona, entitled "An Act Concerning Mines", approved March 20, 1895, Amendment made by present owners of this claim.

Dated and posted on the ground this fifteenth day of November 1899.

David Hall.

W.H. Price

John G. McBride.

Filed and recorded at request of Ralph Dillon, Nov. 20 A.D. 1899, at 9 o'clock a.m. Book 52 of Mines, page 581, Records of Yavapai County, Arizona.

(Seal) W.I. Johnson,

County Recorder.

By E.C. Averyt,

Deputy.

TERRITORY OF ARIZONA,)
)SS:
COUNTY OF YAVAPAI.)

I, W. J. JOHNSON, County Recorder in and for said County, in said Territory, and custodian of the records thereof, do hereby certify that I have compared the above and foregoing with, and the same is a full, true and correct copy of the Amended Notice of Location of the "Stone Wall" Mining Claim, as the same appears of record in Book 52 of Mines, page 581, records of Yavapai County Arizona.

In Witness Whereof, I have hereunto set my hand and affixed my Official Seal, this 10th day of October, 1900.



W. J. Johnson
County Recorder.

(4-687.)

Surveyor General's Certificate of Approval of Field Notes and Survey of Mining Claim.

Department of the Interior,

Office of U. S. Surveyor General,

Tucson Arizona

Sept. 10th 1901.

I, U. S. Surveyor General for *District of Arizona*,

do hereby certify that the foregoing and hereto attached Field Notes and Return of the

Survey of the Mining Claim of *George A. Trudwell Mining Co., by E. L. Trudwell Atty. in fact*

....., known as the

Spoke and Stonewall

situate in *Verde* mining district,

Yavapai County, *Arizona*,

in Section _____, Township No. _____, Range No. _____

....., designated as Survey No. *1543*

executed by *R. C. Powers*, U. S. Deputy Mineral

Surveyor, *April 11-12, 1901, 18*, under my instructions dated

March 5th, 1901, 18, have been critically examined and the

necessary corrections and explanations made, and the said Field Notes and Return, and

the Survey they describe, are hereby approved. A true copy of the copy of the location

certificate filed by the applicant for survey is included in the field notes.

George Christ

U. S. Surveyor General for *Arizona*

N 48° 22' W 5325.9 Ft
N 157° 15' W 1175.75 Ft
Lac 0
Mm.

ELLA
Sur. No.
1285
Cor III

495'
N 4° 15' E

N 84° 36' E 1364'

Stonewall

LEDGE

S 84° 04' W 1366.4

N 5° 00' W 320'
N 64° 15' W 582.3'
No. 10
No. 2

N 51° 15' W 1175.75 Ft
V.D. Bys. N 37° 15' W 1175.75 Ft

Chatauguan Sur. 1375

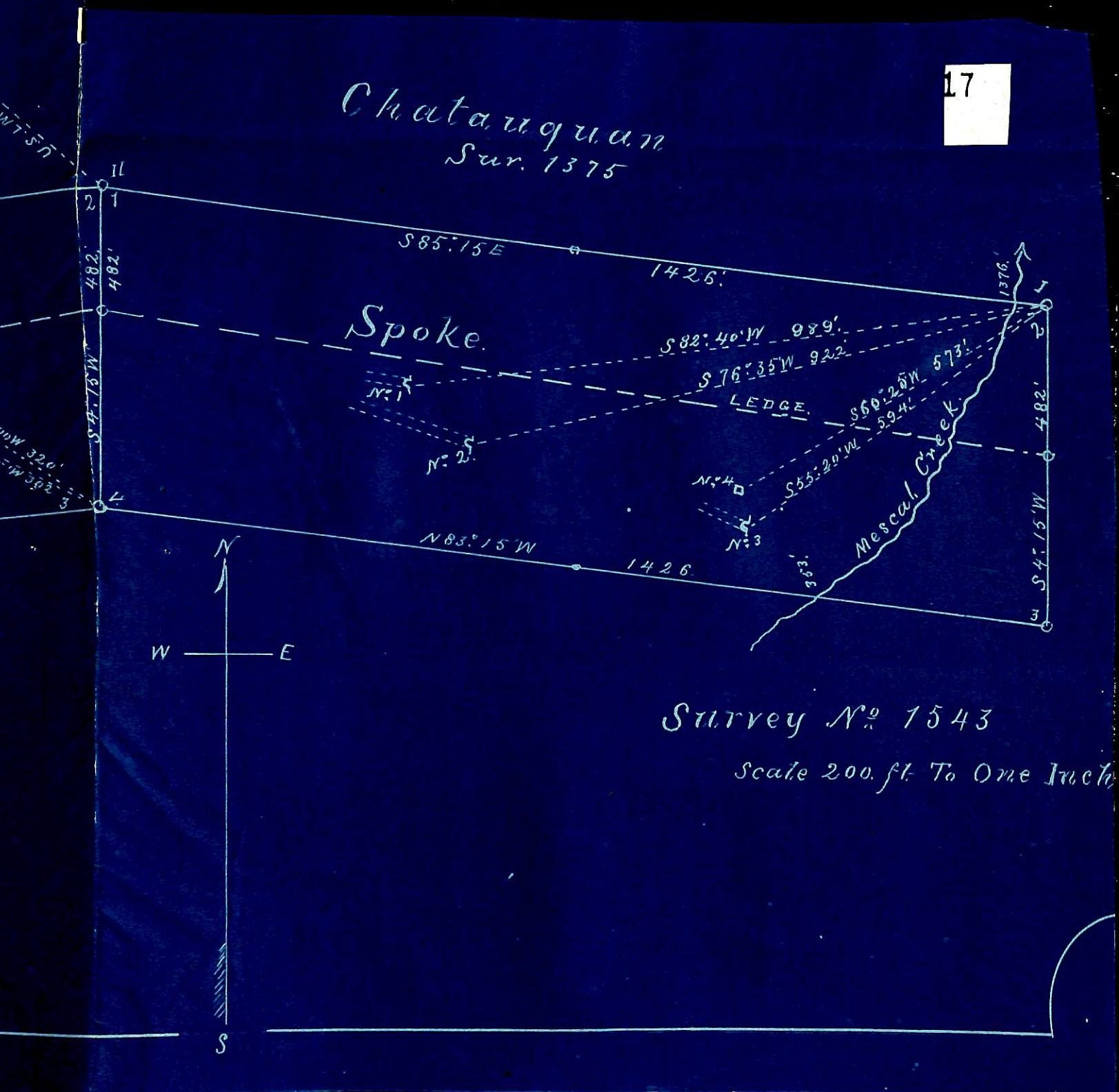

Survey No 1543

Scale 200. ft. To One Inch

LARGE

MAP

INSERT

