

MS.

0

1

5

4

5

Rec'd May 13-1901.
Rec'd Aug 3-1901.
Rec'd Aug 7-1901.

Forms copied
Notes copied

(4-683.)

Mineral Survey No. 125-125

Lot No. _____

Gila Land District.

FIELD NOTES

OF THE SURVEY OF THE MINING CLAIM OF

Arnold Tozani & Henry H. Pea
of Clifton Arizona

KNOWN AS THE

Midnight Lode
(Greenlee Gold Mountain) Mining District,

Graham County, Arizona
Section 24 Township H S. Range 29E.

Surveyed under instructions dated March 12th, 1901
by Samuel Cobb
U. S. Deputy Mineral Surveyor

Claim located January 24, 1899
Survey commenced April 16th, 1901
Survey completed " 19th, 1901

Address of claimants,
Clifton,
Arizona

PRELIMINARY OATHS OF ASSISTANTS IN SURVEY OF MINING CLAIM.

I WE, J. L. Atwalt and _____,
do solemnly swear that we will well and faithfully execute the duties of chain carriers;
that we will level the chain upon even and uneven ground and plumb the tally-pins,
either by sticking or dropping the same; that we will report the true distance to all
notable objects, and the true length of all lines that we assist in measuring, to the best
of ~~our~~ ^{my} skill and ability, and in accordance with instructions given ~~us~~ ^{me} in the survey of
the Mining Claim of Arnell Lafoae and Henry N. Rea

Known as the _____
situate in Midnight Lode _____ mining district,
Graham County, Arizona
in Section _____, Township No. _____, Range No. _____

J. L. Atwalt, Chairman.
_____, Chairman.

Subscribed and sworn to by the above-named persons before
me this 15th day of April, 1901

my commission expires Nov. 27, 1904
Vera Place Notary Public

I, J. L. Atwalt, do solemnly swear that I will well and
truly perform the duties of axeman, in the establishment of corners and other duties,
according to instructions given me and to the best of my skill and ability, in the survey
of the Mining Claim of Arnell Lafoae and Henry N. Rea

known as the Midnight Lode,
more fully described in the preceding affidavit.

J. L. Atwalt, Axeman.

Subscribed and sworn to by the said J. L. Atwalt
before me this 15th day of
April, 1901

my com. expires Nov. 27, 1904
Vera Place Notary Public
in and for Graham county Arizona

I, _____, do solemnly swear that I will
well and truly perform the duties of flagman, in the establishment of corners and other
duties, according to instructions given me and to the best of my skill and ability, in the
survey of the Mining Claim of _____

known as the _____,
more fully described in the preceding affidavit.

_____, Flagman.

Subscribed and sworn to by the said _____
before me this _____ day of
_____, 18 _____

Midnight Lode

Beginning at Cor. No. 1 (Cor. of location obliterated)

A pine post 4 ft. long, 4 ins. square, set 18 ins. in the ground, with mound of stone, scribed 1-15415, whence

The N.W. Cor. Sec. 19, T. 4 S., R. 30 E. of the G.S. & P.M. bears North 153° 3.78 ft. The 1/4 cor. 6 Sec. 19 T. 4 S. R. 30 E. is obliterated. Sunset Post bears N. 53° 55' 10" E

McMullin's Post bears S. 86° 40' 20" E. N.E. end center of location bears S. 43° 43' E. 266.85 ft. No suitable trees or rocks for B.T. or B.R.

Feet

Thence South Va. 15° 02' E

617.87 To Cor. No. 2

A pine post 4 ft. long, 4 ins. square, set 18 ins. in the ground, with mound of stone, scribed 2-15415, whence

The S.E. Cor. of the location bears N. 69° 40' E. 243.97 ft.

No. Trees or rocks suitable for B.T. or B.R.

Thence S. 69° 40' W. Va. 15° 07' E.

1165.10 To Cor. No. 3

Identical with the S.W. cor of the location.

A pine post 4 ft. long, 4 ins. square set on bed rock with mound of stone 3 ft. high, scribed 3-15415, whence, S.W. Cor. location bears 72° 05' W. 322.97 ft.

No. Trees or Rocks suitable for B.T. or B.R.

Thence North Va. 15° 03' E

617.87 To Cor. No. 4

A pine post 4 ft. long 4 ins. square set 18 ins. in the ground, with mound of stone, scribed 4-15415, whence

The N.W. Cor. of the location bears S. 69° 40' W. 138.0 ft.

Feet

Thence N. 69° 40' E.

No. 12° 15' E.

1165.10

To Cor. No. 1, the place of beginning

Area

Area Midnight Lode claim 18.497 acres

Location

This claim is located west of and adjoins Sec. 19, T. 4 S., R. 30 E. of the G. & S. P. R. P. M., in Sec. 24, T. 4 S., R. 29 E., Greenlee Gold Mountain Mining District, Graham County, Ariz.

Expenditure of five hundred dollars

I certify that the value of the lodes and improvements upon this claim, placed thereon by the claimants and their grantors is not less than five hundred dollars and that said improvements consist of;

No. 1

The discovery cut, which bears from Cor. No. 1 S. 36° 02' W. 690.93 ft. 5 ft. wide, 18 ft. long, 7.5 ft. face

Value \$ 50.00

No. 2

The last 17 ft. of a tunnel, the mouth of which bears from Cor. No. 1 S 34° 46' W. 756.72 ft. 4 x 6 ft., running N.W. 202.5 ft. to breast

Value \$ 85.00

No. 3

A 4 x 6 ft. cross cut in the above tunnel 178.0 ft. from the mouth, running N.E. 40 ft. to breast

Value \$ 200.00

No. 4

An 8 ft. raise, 4 x 6 ft., at the end of the above cross cut

Value \$ 40.00

No. 5

The last 44.5 ft. of a cross cut, 4 x 7 ft., running N.E. 64.0 to breast, from point in tunnel 66.7 ft. from the mouth. The mouth of this tunnel bears from

Bears from Cor. Lot S. $37^{\circ}48'W$. 731.53 ft.
Value # 722.50

No. 6 A 15 ft., 4x6 ft. cross cut 33.5 ft. from
the face of the above cross cut, running
S.E. to ad shaft.
Value of 15 ft. cross cut # 75.00

No. 7 A 9 ft., 5x7 ft. cross cut from the main
cross cut 14 ft. from the breast, running
east to breast and a 13 ft., 5x7 ft. cross
cut from the main cross cut 14 ft.
from the breast running N.W. to breast.
Value of 9x13 ft. cross cuts # 110.00

Other Improvements

The two tunnels from which the development
work of the claimant has been done, were
driven by the Gold Mountain Mining Co.
George H. Harney, of Clifton, Manager.
This claim was then known as the
Wonderful, located by S. Friend, in
the sixties.

Instrument

This survey was made with a Gouley
Light Mountain Transit. The courses
were deflected from the true Meridian
as determined by direct solar observa-
tions. The distances were measured
with a 200 ft. steel tape.

Note. The disagreement between these field
notes and the location certificate, with regard
to the position of the discovery point,
and the courses of the boundary lines,
are due to errors in the latter.

So far as can now be determined
the center of the vein lies in the
center of the claim as surveyed,
1165.10 ft. in length bearing $N. 69^{\circ}40' E$.

FINAL OATHS FOR SURVEYS.

LIST OF NAMES.

A list of the names of the individuals employed by Lamar Cobb Jr.
 United States Deputy Mineral Surveyor, to assist in running, measuring, and marking the lines
 corners and boundaries described in the foregoing field notes of the survey of the mining claim
 of Arnold Lafane and Henry H. Rea.
 known as the Midnight Lode
 and showing the respective capacities in which they acted.

J. L. Atwalt, Chairman.
 _____, Chairman.
 _____, Axman.
 _____, Flagman.

FINAL OATHS OF ASSISTANTS.

I We, J. L. Atwalt
 and _____ do solemnly swear that we assisted
Lamar Cobb Jr., United States Deputy Mineral Surveyor, in marking the corners and
 surveying the boundaries of the mining claim of Arnold Lafane and
Henry H. Rea
 _____, known as the _____

Midnight Lode, represented
 in the foregoing field notes as having been surveyed by said deputy mineral surveyor and under
 his direction; and that said survey has been in all respects, to the best of ^{my} ~~our~~ knowledge and
 belief, faithfully and correctly executed, and the corner and boundary monuments established
 according to law and the instructions furnished by the United States Surveyor-General for
Oregon

J. L. Atwalt, Chairman.
 _____, Chairman.
 _____, Axman
 _____, Flagman.

Subscribed and sworn to by the above-named persons before me
 this 9th day of May, 1901

My Commission
expires Nov. 27 1904

Wm A. Place
 Notary public
 in and for the county of
Graham Territory of Arizona

FINAL OATH OF U. S. DEPUTY MINERAL SURVEYOR

I, Lamar Cobb Jr., U. S. Deputy Mineral Surveyor, do solemnly swear that, in pursuance of instructions received from the United States Surveyor General for Oregon, dated March 12 1901, I have, in strict conformity to the laws of the United States, the official regulations and instructions thereunder, and the instructions of said Surveyor General, faithfully and correctly executed the survey of the Mining Claim of Arnell Lafone and Henry H. Pea, known as the Midnight Lode, situate in Greene Gold Mountain Mining District, Graham County, in Section _____, Township No. _____, Range No. _____, and designated as Survey No. 1545, as represented in the foregoing field notes, which accurately show the boundaries of said mining claim as distinctly marked by monuments on the ground, and described in the attached copy of the location certificate, which was received by me from the Surveyor General with said instructions, and that all the corners of said survey have been established and perpetuated in strict accordance with the law, official regulations and instructions thereunder; and I do further solemnly swear that the foregoing are the true and original field notes of said survey and my report therein, and that the labor expended and improvements made upon said mining claim by claimant or their grantors are as therein fully stated, and that the character, extent, location and itemized value thereof are specified therein with particularity and full detail, and that no portion of said labor or improvements so credited to this claim has been included in the estimate of expenditures upon any other claim.

Lamar Cobb Jr.
U. S. Deputy Mineral Surveyor.

Subscribed and sworn to by the said Lamar Cobb Jr.
U. S. Deputy Mineral Surveyor, before me W-a Place
Notary public this seventh
day of May 1901

W-a Place
Notary Public
in and for Graham County
Territory of Arizona

My Commission
expires Nov. 27 1904

Location Notice.

No. 18

A. L. Lewis

Name of mine

Midnight

Date of Location

January 1st A.D. 1899

Dimensions of claim

1500 feet in

length, with 300 feet in width
on each side of middle of line

Locators.

This mining claim is situated in Gumlee Gold Mountain Mining District in Graham County, Arizona, and about $1\frac{1}{2}$ miles in a northerly direction from Clepton and $\frac{1}{2}$ mile west of the Arizona Copper Company's dam in the Salt Francisco River.

Description by metes and bounds: Beginning at a monument of stones at a point in a westerly direction 750 feet from the discovery shaft (at which this notice is posted) lying in the centre of the west end line of said claim; thence north 300 feet to a monument of stones, being the northwest corner, thence east 750 feet, thence east 750 feet to a monument of stones at the center of the north side line, thence east 750 feet to a monument of stones lying at the north east corner, thence south 300 feet to a monument of stones, at the

Filed and recorded in the office of the County Recorder of Graham County, Arizona, on the _____ day of _____ at _____ o'clock _____ M., in Book _____ of Mines at page _____

Location Notice.

No. 9

Name of mine

Date of Location

Dimensions of claim

Locators.

This mining claim is situated in _____ Mining
District in Graham County, Arizona, and about _____

Description by metes and bounds:

Centre of the East end of claim, thence South 300ft
to a monument of stones, lying at the south East
Corner of ^{said} claim, thence ^{West} 750 feet to a monument of
stones, lying at the center of the south side line
of claim, thence West 750 feet to a monument
of stones at the Southwest Corner of said claim
thence North 300 feet to the place of beginning

Filed and recorded in the office of the County Recorder of Graham County, Arizona,
on the 17th day of March 1899 at 11 o'clock a.M., in Book 10 of ^{Record} Mines at page 472.

ABSTRACT OF TITLE

— TO —

Midnight Mining Claim

in Graham County, Arizona.

CERTIFICATE.



TERRITORY OF ARIZONA,
County of Graham.

I do hereby certify that I have carefully examined the records in the offices of the County Recorder, Tax Collector and Clerk of the District Court of said County, and that the foregoing Abstract, of 2 pages contains a correct showing of all instruments of writing, either filed or recorded, affecting the property above described.

Thomas Smith

Given under my hand at Solomonville, Arizona, this 26th day of February, A. D., 1901, at 0 o'clock PM.

Thomas Smith
Abstracter. Recorder

Affidavit of Five Hundred Dollars Improvements.

We, N. Lewis, and E. E. Fry

of lawful age, being first duly sworn according to law, depose and say: That we are acquainted with the Midnight Lode mining claim, situate in Greenlee Gold Mountain Mining District, Greenlee County,

Arizona Territory, for which Arnold Lafare and Henry H. Pea

have made application for survey prior to application for patent under the provisions of the Act of Congress, approved May 10, 1872; and that the labor done and improvements made thereon by the applicants and their grantor exceed Five Hundred Dollars in value, and further, that we are not personally interested in said mine.

N. Lewis,
E. E. Fry

TERRITORY OF ARIZONA,

County of Greenlee } ss:

Sworn to and subscribed before me, this 18th

day of May, 1901

Charles W. Beck

Notary Public

My commission expires April 27th 1903

(4-687.)

Surveyor General's Certificate of Approval of Field Notes and Survey of Mining Claim.

Department of the Interior,

Office of U. S. Surveyor General,

Tucson, Arizona,

Oct. 25th, 1901, 18

I, U. S. Surveyor General for District of Arizona,

do hereby certify that the foregoing and hereto attached Field Notes and Return of the Survey of the Mining Claim of Arnold Lafave, and
Henry H. Rea,

....., known as the

Midnight Lode
situate in Greenlee Gold Mountain mining district,

Graham County, Arizona.

in Section 24, Township No. 4 S, Range No. 29 E

....., designated as Survey No. 1545.

executed by Lamar Cobb, Jr., U. S. Deputy Mineral

Surveyor, April 16-19, 1901, under my instructions dated

March 12-1901, have been critically examined and the

necessary corrections and explanations made, and the said Field Notes and Return, and

the Survey they describe, are hereby approved. A true copy of the copy of the location

certificate filed by the applicant for survey is included in the field notes.

Hugh H. Price

U. S. Surveyor General for Arizona.

Survey No. 1545

Greenlee Gold Mountain Mining District
surveyed April 16-19-1901

by *Ramar Cobb*
U.S. Dep. Min. Surveyor

Sec. 19, T. 4 S. R. 30 E, G & S. R. P. M.

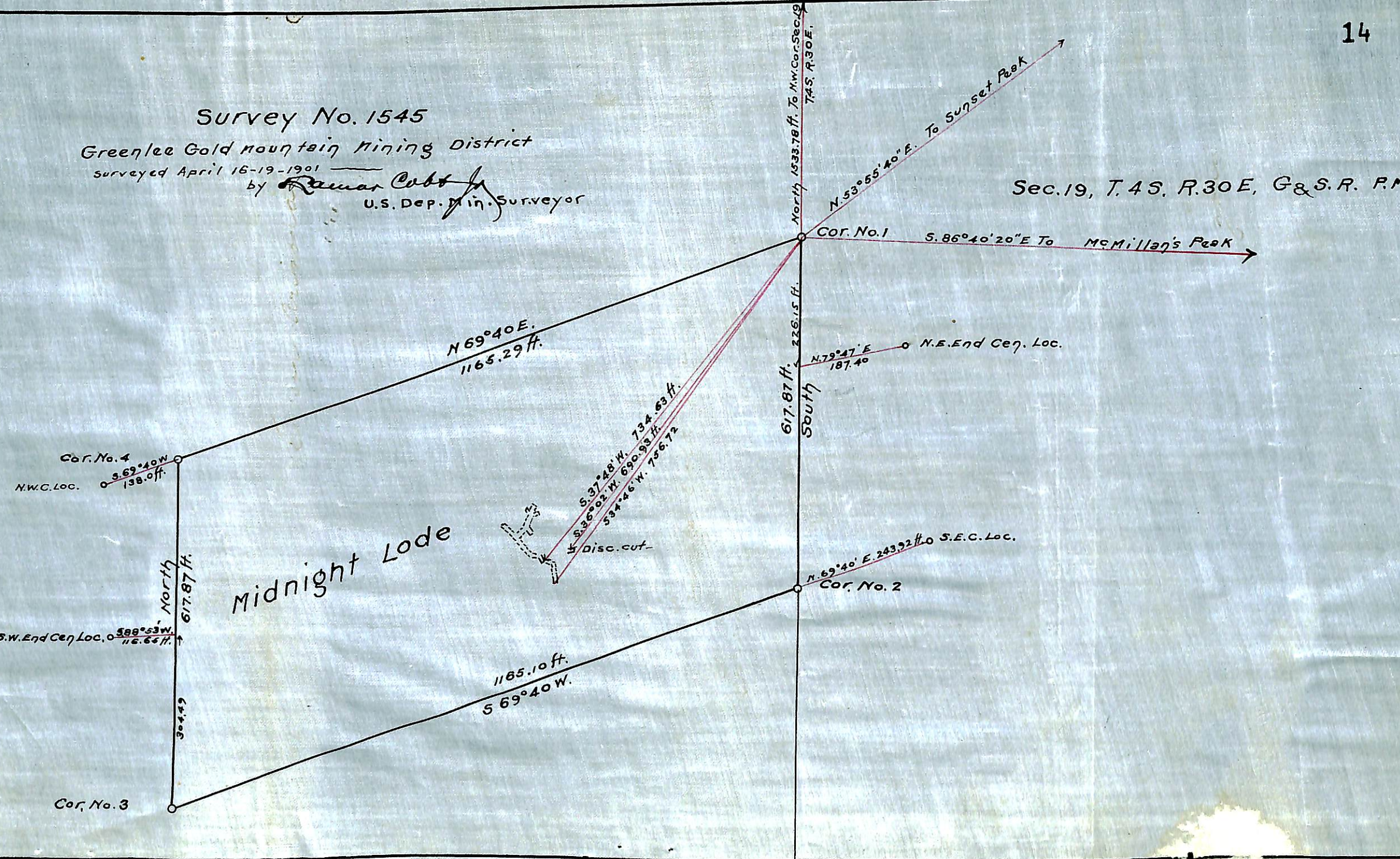

Midnight Lode

Disc. cut

North
South

Cor. No. 1

Cor. No. 2

Cor. No. 4

Cor. No. 3

N.W.C. Loc.

S.W. End Cen. Loc.

N.E. End Cen. Loc.

S. 86° 40' 20" E To McMillan's Peak

N 53° 55' 40" E To Sunset Peak

North 1533.78 ft. To M.W. Cor. Sec. 19 T. 4 S. R. 30 E.

617.87 ft. 226.15 ft.

N 69° 40' E.
1165.29 ft.

1165.10 ft.
S 69° 40' W.

North
617.87 ft.

304.49

S. 69° 40' W.
138.0 ft.

S 88° 53' W.
116.64 ft.

S 37° 28' W. 734.63 ft.
S. 36° 02' W. 690.93 ft.
S 34° 46' W. 756.72 ft.

N. 69° 40' E. 243.92 ft. S.E.C. Loc.

N. 79° 47' E.
187.40