

M.S.

0

1

5

5

1

Recd May 24. 1901

(4-683.)

Mineral Survey No. 1551

Lot No.

PRESCOTT Land District.

FIELD NOTES

OF THE SURVEY OF THE MINING CLAIM OF

THE PENN GOLD MINING COMPANY.

KNOWN AS THE

HONILULU AND HAWAII

Big Bug and Walker Mining District,

Yavapai County, Arizona

Section approx Township 12 N, Range 1 N (unsurveyed)

Surveyed under instructions dated April 3rd, 1901,

by J. A. Jaeger U. S. Deputy Mineral Surveyor

Claim located August 5th, 1895 + Oct 1-1899

Survey commenced April 17th, 1901.

Survey completed April 18th, 1901

6-100

Address of claimant,

Jno. J. Hawkins,

Prescott,

Ariz.

PRELIMINARY OATHS OF ASSISTANTS IN SURVEY OF MINING CLAIM. 2

WE, Chas Dowling and J. J. Milliken, do solemnly swear that we will well and faithfully execute the duties of chain carriers; that we will level the chain upon even and uneven ground and plumb the tally-pins, either by sticking or dropping the same; that we will report the true distance to all notable objects, and the true length of all lines that we assist in measuring, to the best of our skill and ability, and in accordance with instructions given us, in the survey of the Mining Claim of The Peau Gold Mining Company, known as the

Honolulu and Hawaii situate in Big Bug and Walker mining district, Yavapai County, Arizona, in Section , Township No. , Range No. .

C. F. Dowling, Chainman.
J. J. Milliken, Chainman.

Subscribed and sworn to by the above-named persons before me this 17 day of April, 1901.

My Commission expires Jan 5, 1905

J. H. Robinson
Notary Public

I, , do solemnly swear that I will well and truly perform the duties of axeman, in the establishment of corners and other duties, according to instructions given me and to the best of my skill and ability, in the survey of the Mining Claim of

known as the , more fully described in the preceding affidavit.

 , Axeman.

Subscribed and sworn to by the said before me this day of , 18 .

I, , do solemnly swear that I will well and truly perform the duties of flagman, in the establishment of corners and other duties, according to instructions given me and to the best of my skill and ability, in the survey of the Mining Claim of

known as the , more fully described in the preceding affidavit.

 , Flagman.

Subscribed and sworn to by the said before me this day of , 18 .

SURVEY 1551.

HONULULU LODE.

FEET Beginning at Cor. No. 1
 Identical with N. W. Cor. of Location
 A granite boulder 6" X 12" X 32" set 14" in the
 ground, chiseled 1--1-- 1551.
 A pine 15" Diam. bears S. 51° 18' W. 27.2 ft.
 A pine 10" Diam. bears S. 50° 7' E. 27.4 ft. each
 blazed and scribed B. T. 1-1-1551.
 The corner to sections 4,5, 32 & 33 Townships 12 &
 13 N. R. 1 W. bears N. 69° 55' W. 5532.4 ft.

 Thence S. 82° 42' E.
 600. To Corner No. 2
 Identical with N. E. Corner of location
 A granite boulder 5" X 15" X 30" set 14" in the
 ground chiseled 2-2-1551.
 A pine 14" Diam bears S. 71° 32' E. 9.3 ft
 A Pine 24" Diam bears S. 8° 7' E. 26.7 ft each
 blazed and scribed B. T. 2-2-1551.

 Thence S. 20° 23' W.
 1475. To Corner No. 3
 Identical with S. E. Corner of location
 A granite boulder 4" X 12" X 27" set 12" in the
 ground, chiseled 3-1551.
 An oak 15" Diam bears N. 5° 16' W. 6.9 ft. blazed
 and scribed B. T. 3-1551
 No other bearings available

 Thence North 82° 42' W.
 600. To Corner No. 4
 A granite boulder 6" X 12" X 26" set 14" in the
 ground, chiseled 4-1551.
 An oak 10" Diam bears N. 48° 42' W. 20.0 Ft.
 An Oak 12" Diam bears S. 60° 3' W. 47.6 Ft each
 blazed and scribed B. T. 4-1551
 The S. W. Cor. of location bears S. 20° 23' W. 60.0 ft.

 Thence North 20° 23' E.
 1475. To Corner No. 1, the place of beginning

HAWAII LODE.

4

FEET

Beginning at Cor. No. 1
 Identical with S. W. Cor. of location.
 Identical with Cor. No. 1, Honilulu Lode of

this survey,whence

The corner to sections 4,5, 32 & 33 Townships 12
 & 13 N. R. 1 W. bears N. 69° 55' ^W 5532.4 ft.

 Thence S. 82° 42' E.

600.

To Corner No. 2

Identical with Cor. No. 2 Honilulu Lode of this
 survey.

Identical with S. E. Cor. of location.

 Thence N. 16° 17' E.

1500.

To Corner No. 3

Identical with N. E. Cor. of location.

A granite boulder 8" X 12" X 25" set 12" in the
 ground, chiseled 3-1551.

A pine 14" Diam. bears S. 77° 9' W. 35.2 blazed
 and scribed. B. T. 3-1551

No other bearings available.

 Thence N. 82° 42' W.

600.

To Corner No. 4

A granite boulder 6" X 14" X 24" set 12" in the
 ground chiseled 4-1551.

A pine 10" Diam bears N. 80° 41' E. 4.3 Ft

An Oak 8" Diam. bears N. 34° 5' W. 17.8 Ft each
 blazed and scribed, B. T. 4-1551.

The N. W. Corner of location bears 16° 17' E. 87.0ft

 Thence S. 16° 17' W.

1500.

To Corner No. 1, the place of beginning

 Variation at all corners of Honilulu and Hawaii
 lodes 13° 30' E.

AREA.

Total and net area Honilulu Lode 19.79 Acres

Total and net area Hawaii Lode 20.408 "

 Net Area Lode claim..... 40.20 . Acres.

I certify that the value of the labor and improvements upon this claim, placed thereon by the claimants and their grantors, is not less than five hundred dollars, ^{for each claim,} and that the said improvements consist of:

The discovery Shaft No. 1 of the Honilula lode which is on the center line 748 ft from the center of line 1-2, 5ft X 8 ft 39 ft deep in rock, timbered

Value.....\$585.

Tunnel No. 9
A Tunnel the mouth of which bears S. 22° 50' W 691 ft. from center of line 1-2 Honilulu Lode 3.5 X 6.5 ft running S. 15° E. 71.ft. to connect with shaft No. 1 thence S. 20° W. 410 ft. to breast in rock.

A winze in tunnel 80 ft. from the mouth 4 X 8 ft. 40 ft deep in rock, timbered.

A cross-cut from tunnel 188 ft. from mouth 3.5 X 6.5 ft running N. 80° W. 79 ft to breast in rock.

Value of Tunnel, winze and drift.....\$5,490.

Shaft No. (3) which bears N. 17° 15' W. 441 ft from Cor. No. 3 Honilulu Lode 5 X 8 ft. 25 ft. deep in rock

Value.....\$250.

Discovery Shaft No. 1 of the Hawaii Lode this is on the center line 570 ft. from the center of line 1-2 4 X 8 ft. 25 ft deep in rock timbered

Value.....\$375.

Cross-Cut the face of which bears N. 14° 15' E. 560 ft. from center of line 1-2, 8 ft wide 12 ft. face running S. 80° E. 30 ft. in rock

Value.....\$180.

OTHER IMPROVEMENTS.

6

A frame house the N. E. cor. of which bears
S. 26° 53' W. 660 ft. from center of line 1-2
Honolulu Lode 12 X 16 ft., course of long sides N
20° E. said house belongs to claimant herein.

INSTRUMENT.

This survey was made with a Gurley Light Mountain
Transit.

The courses were deflected from the true meridian
as determined by direct solar observation.

The distances were measured with 100 ft. steel
tape.

NOTE----- Disagreement between these field notes
and the location certificates with regards to the
position of the discovery points and corners of the
location are due to errors in the latter.

Ledge

Honolulu Lode

N. 20° 23' E 748 ft and S. 20° 23' W 727 ft.

From Dis Shaft on center line

Hawaii S. 16° 17' W 578 ft. and N 16° 17' E 730 ft.

From the Discovery shaft N. 1.

Location

*In Big Sugar or Walker Mining Dist.
Kauai County, being in approximate
Section 4 T. 12. N. R. 1. W, unsurveyed,
and about 1/2 mile distant from Walker
Post Office.*

There are no known adjoining claims.

FINAL OATHS FOR SURVEYS.

LIST OF NAMES.

A list of the names of the individuals employed by J. A. Jaeger
 United States Deputy Mineral Surveyor, to assist in running, measuring, and marking the lines
 corners and boundaries described in the foregoing field notes of the survey of the mining claim
 of The Peru Gold Mining Company, Claimant
 known as the Honolulu and Hawaii
 and showing the respective capacities in which they acted.

C. F. Dowling, Chairman.
J. J. Milliken, Chainman.
 _____, Arman.
 _____, Flagman.

FINAL OATHS OF ASSISTANTS.

We, Chas. F. Dowling
 and J. J. Milliken, do solemnly swear that we assisted J. A. Jaeger
 United States Deputy Mineral Surveyor, in marking the corners and
 surveying the boundaries of the mining claim of The Peru Gold Mining Company
 known as the Honolulu and Hawaii, represented
 in the foregoing field notes as having been surveyed by said deputy mineral surveyor and under
 his direction; and that said survey has been in all respects, to the best of our knowledge and
 belief, faithfully and correctly executed, and the corner and boundary monuments established
 according to law and the instructions furnished by the United States Surveyor-General for
Arizona.

C. F. Dowling, Chairman.
J. J. Milliken, Chainman.
 _____, Arman.
 _____, Flagman.

Subscribed and sworn to by the above-named persons before me
 this 20 day of April, 1901

My Commission expires Jan 5, 1905
Josh Robinson
 Notary Public

FINAL OATH OF U. S. DEPUTY MINERAL SURVEYOR

I, J. A. Jaeger, U. S. Deputy Mineral Surveyor, do solemnly swear that, in pursuance of instructions received from the United States Surveyor General for Arizona, dated April 3-1901, I have, in strict conformity to the laws of the United States, the official regulations and instructions thereunder, and the instructions of said Surveyor General, faithfully and correctly executed the survey of the Mining Claim of The Penn Gold Mining Company, claimant, known as the Honolulu and Hawaii, situate in Bigby and Walker Mining District, Yavapai County, Arizona, in Section _____, Township No. _____, Range No. _____, and designated as Survey No. 1551, as represented in the foregoing field notes, which accurately show the boundaries of said mining claim as distinctly marked by monuments on the ground, and described in the attached copy of the location certificate, which was received by me from the Surveyor General with said instructions, and that all the corners of said survey have been established and perpetuated in strict accordance with the law, official regulations and instructions thereunder; and I do further solemnly swear that the foregoing are the true and original field notes of said survey and my report therein, and that the labor expended and improvements made upon said mining claim by claimant or its grantors are as therein fully stated, and that the character, extent, location and itemized value thereof are specified therein with particularity and full detail, and that no portion of said labor or improvements so credited to this claim has been included in the estimate of expenditures upon any other claim.

J. A. Jaeger
U. S. Deputy Mineral Surveyor.

Subscribed and sworn to by the said J. A. Jaeger
U. S. Deputy Mineral Surveyor, before me J. H. Robinson
Notary Public this 20th
day of April 1901.

J. H. Robinson
Notary Public

my commission expires Jan 5, 1905

Affidavit of Five Hundred Dollars Improvements.

We, *C C Stucky*, and *J J Milliken*

of lawful age, being first duly sworn according to law, depose and say: That we are acquainted with the *Honolulu and Hawaii* mining claim, situate in *Big Bug & Walker* Mining District, *Yavapai* County, Arizona Territory, for which *The Penn Gold Mining Company*

has made application for survey prior to application for patent under the provisions of the Act of Congress, approved May 10, 1872; and that the labor done and improvements made thereon by the applicant and its grantor exceed Five Hundred Dollars in value, and further, that we are not personally interested in said mine.

C. C. Stucky
J. J. Milliken

TERRITORY OF ARIZONA,
County of *Yavapai* } ss:

Sworn to and subscribed before me, this *21st*
day of *April*, 190*1*

A. J. Doran
Notary Public
my Commission Expires Nov 4 1903

HONILULU.

NOTICE OF LOCATION.

Know all men by these presents:

That we, the undersigned, have this day located Fifteen Hundred (1500) linear feet of this vein or lode, bearing precious metals, with all dips, spurs, angles and variations, with surface ground Three Hundred (300) feet on each side of the center of vein, with all mineral deposits contained therein, and all Timber growing within the limits of said claim, and all water and water privileges thereon or appurtenant thereto, under and according the provisions of the United States Mining Laws, under which it is located.

This claim commences at this monument and notice placed upon the ledge, and runs seven hundred and fifty feet in a northerly direction and seven hundred and fifty feet in a Southerly direction along the ledge.

The Exterior boundaries are as follows, viz:

Commencing at a monument of stone on west boundary line, distant Three Hundred (300) feet in a Westerly direction from Discovery Monument; thence in a Northerly direction parallel with the ledge seven hundred and fifty feet to monument of stone at N.W. corner of claim; thence in an Easterly direction at right angles across the ledge Six Hundred (600) feet to monument of stone at N.E. corner of claim; thence in a Southerly direction parallel with the ledge Fifteen Hundred (1500) feet to monument of stone at S.E. corner of claim; thence at right angles across the ledge in a Westerly direction Six Hundred (600) feet to monument of stone at S.W. corner of claim; thence in a Northerly direction parallel with the ledge seven hundred and fifty feet to Monument on West boundary and place of beginning.

This ledge may be more generally described as situated about one mile South of the Omulet Mine, about $\frac{3}{4}$ of a mile from the Belle Mine and about 1- $\frac{1}{2}$ miles from the Walker Postoffice, and is situated in Walker & Big Bug Mining District, Yavapai County, Arizona Territory; and shall be known as the Honilulu Mining Claim.

Dated on the ground this 5th day of August 1895.

Andrew J. Pesnell. Max Cantin.

J. J. Hansen.

Recorded at request of Max Cantin, Nov. 5th A.D. 1895, at 10 o'clock a.m. in Book 43 of Mines, page 84, Records of Yavapai County, Arizona.

(Seal) F.A. Tritle,

By M.O. Archibald,

Deputy.

County Recorder.

TERRITORY OF ARIZONA,)
) SS:
 COUNTY OF YAVAPAI.)

I, P. J. FARLEY, County Recorder in and for Yavapai County, in the Territory of Arizona, and custodian of the records thereof, do hereby certify that I have compared the above and foregoing with, and the same is a full, true and correct copy of the notice of location of the "Honolulu" mining claim, as the same appears of record in Book 43 of Mines, page 84, records of Yavapai County, Arizona; and also a full, true and correct copy of the Notice of Location of the "Hawaii" mining claim, as the same appears of record in Book 53 of Mines, page 42, records of Yavapai County, Arizona.

In Witness Whereof, I have hereunto set my hand and affixed my Official Seal, this 28th day of March, 1901.

P. J. Farley
 County Recorder.



Surveyor General's Certificate of Approval of Field Notes and Survey of Mining Claim.

Department of the Interior,

Office of U. S. Surveyor General,

Tucson, Arizona.

August 29, 1901,

I, U. S. Surveyor General for *Arizona*,

do hereby certify that the foregoing and hereto attached Field Notes and Return of the

Survey of the Mining Claim of *The Penn Gold Mining Co.*

....., known as the

Honolulu and Hawaii,

situate in *Big Bug and Walker* mining district,

Yavapai County, *Arizona.*

in Section *approx*, Township No. *12N*, Range No. *17E* (unsurveyed)

....., designated as Survey No. *1551*.

executed by *J. A. Jaeger*, U. S. Deputy Mineral

Surveyor, *April 17-18-1901*, 18~~8~~, under my instructions dated

April 3-1901, 18~~8~~, have been critically examined and the

necessary corrections and explanations made, and the said Field Notes and Return, and

the Survey they describe, are hereby approved. A true copy of the copy of the location

certificates filed by the applicant for survey is included in the field notes.

George Christie

U. S. Surveyor General for *Arizona*.

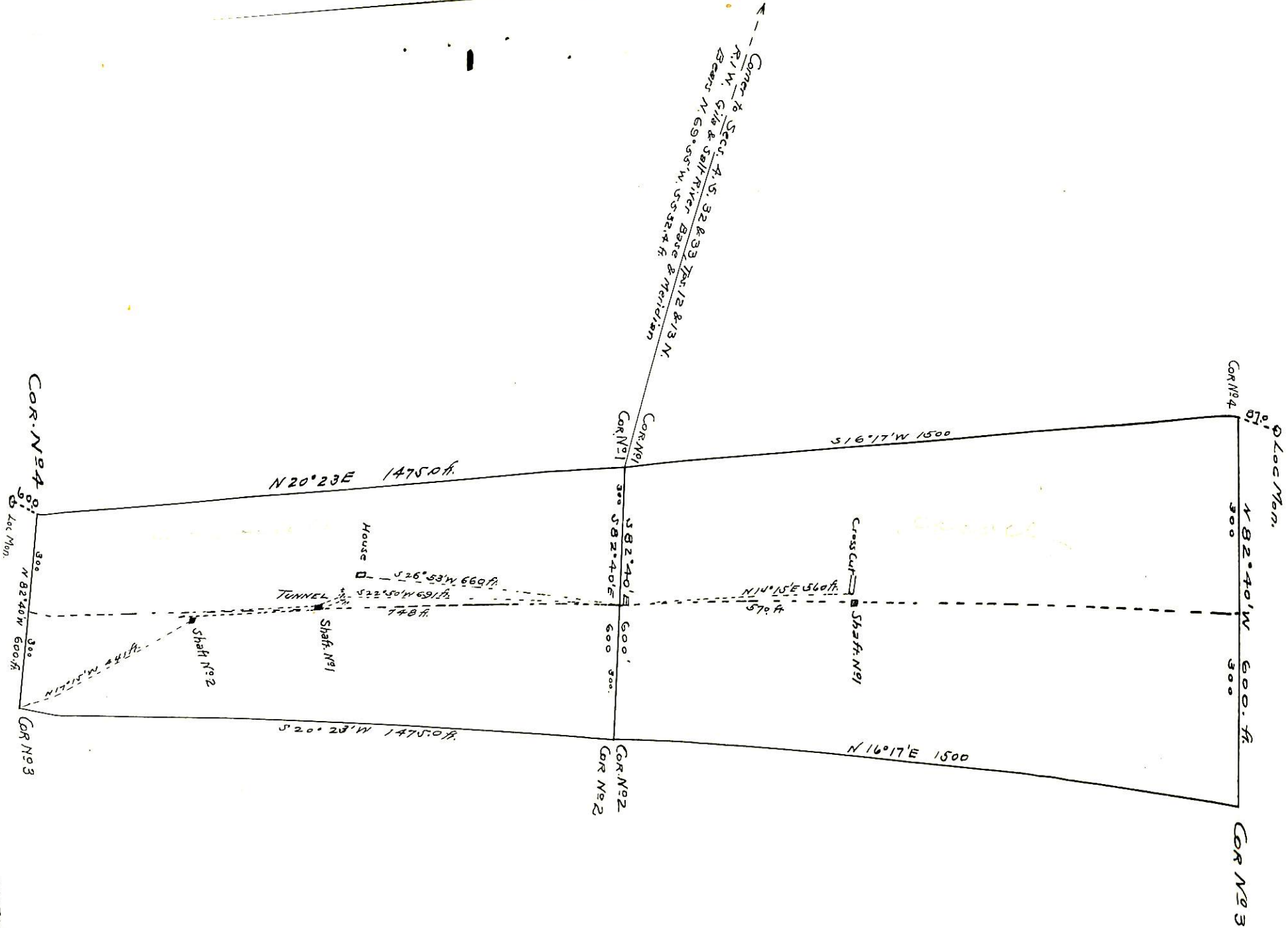

SURVEY No 1551
 PRESCOTT LAND DISTRICT
 Surveyed April 17-18-19
 by U. A. Jaeger
 U.S. Dep. Min. Su