

**M  
S  
.**

**0  
1  
5  
5  
6**

Rec'd June 27

Forms copied  
24th Copied

(4-683.)

Mineral Survey No. 1556

Lot No. \_\_\_\_\_

Prescott

Land District.

### FIELD NOTES

OF THE SURVEY OF THE MINING CLAIM OF

Philip R Stanhope

KNOWN AS THE

Hassayampa Ranch & Water Race

Hassayampa

Mining District.

Yavapai

County,

Arizona

Section approx Township 12 N., Range 7 W. (unsurveyed)

Surveyed under instructions dated June 17<sup>th</sup>, 1901

by J. J. Fisher

U. S. Deputy Mineral Surveyor

Claim located See her. Certificate, 1

Survey commenced June 20<sup>th</sup>, 1901

Survey completed June 21<sup>st</sup>, 1901

6-100

Address

J. J. Hawkins  
Atty for claimants  
Prescott  
Arizona

certificate

# PRELIMINARY OATHS OF ASSISTANTS IN SURVEY OF MINING CLAIM.

WE, E. H. Draper and J. N. Piper,  
do solemnly swear that we will well and faithfully execute the duties of chain carriers;  
that we will level the chain upon even and uneven ground and plumb the tally-pins,  
either by sticking or dropping the same; that we will report the true distance to all  
notable objects, and the true length of all lines that we assist in measuring, to the best  
of our skill and ability, and in accordance with instructions given us, in the survey of  
the Mining Claim of Philip R. Stanhope  
, known as the  
Hassayampa, Runche & Water Fall  
situate in Hassayampa mining district,  
Yavapai County, Arizona,  
in Section \_\_\_\_\_, Township No. \_\_\_\_\_, Range No. \_\_\_\_\_.

E. H. Draper \_\_\_\_\_, Chainman.

J. N. Piper \_\_\_\_\_, Chainman.

Subscribed and sworn to by the above-named persons before  
me this 20<sup>th</sup> day of June, 1901.

My commission expires  
May 9, 1904

J. J. Fisher  
Notary Public

I, J. N. Piper, do solemnly swear that I will well and  
truly perform the duties of axeman, in the establishment of corners and other duties,  
according to instructions given me and to the best of my skill and ability, in the survey  
of the Mining Claim of Philip R. Stanhope  
known as the Hassayampa, Runche & Water Fall,  
more fully described in the preceding affidavit.

J. N. Piper \_\_\_\_\_, Axeman.

Subscribed and sworn to by the said J. N. Piper  
before me this 20<sup>th</sup> day of

My commission expires  
May 9, 1904

June \_\_\_\_\_, 1901.

J. J. Fisher  
Notary Public

I, E. H. Draper, do solemnly swear that I will  
well and truly perform the duties of flagman, in the establishment of corners and other  
duties, according to instructions given me and to the best of my skill and ability, in the  
survey of the Mining Claim of Philip R. Stanhope  
known as the Hassayampa, Runche & Water Fall,  
more fully described in the preceding affidavit.

E. H. Draper \_\_\_\_\_, Flagman.

Subscribed and sworn to by the said E. H. Draper  
before me this 20<sup>th</sup> day of

My commission expires  
May 19, 1904  
6-145

June \_\_\_\_\_, 1901.

J. J. Fisher  
Notary Public

## SURVEY NO. 1556.

## HASSAYAMPA LODE.

FEET

Beginning at cor. No. 1 the southwest cor. of the claim, identical with cor. of location.

A porphyry stone 6 x 8 x 24 ins. set 1 ft. in ground alongside built a mon of stones, 3 x 3 ft. Stone marked H.No.1-1556.

A cross on a pine tree 8 ins. in diam. marked B.T.H.No.1-1556 brs. S.72° 12' E. 39.8 ft.

A X on a oak tree 12 ins. in diam. marked B.T.H.No.1-1556, brs. S.12° 8' E. 59.4 ft.

U.S.M.M.No.1 H.D.brs.S.44° 29' W. 1096 ft.

Thence N. 28° 30' E.

Var. 12° E.

274.6 To intersect the S.side line of Black Lode, Survey No. 283, at S. 47° 32' W. 578.4 ft. from cor. No.2.

904.4 To intersect the N.E.end line of Black Lode at N.37° 45' W. 206.1 ft. from cor. No. 2

1500 To cor. No. 2, identical with cor. of location.

A granite stone 5 x 8 x 24 ins. set 1 ft. in ground alongside a mon. of stone 3 x 3 ft. Stone marked H. No.2-1556.

A X on a granite rock in place marked B.R.H.No.2-1556 brs. N. 42° 5' W. 220 ft.

Chicago Quartz Mill brs. N.14° W. 75 ft.

Cor. No. 2 of McKinley Lode Survey No. 1461 brs. N. 62° 36' W. 569 ft.

Thence S.58° 30' E.

Var. 12° E.

300 To N.C.E. Identical with N.C.E. of location.

A granite stone 4 x 6 x 24 ins. set 1 ft. in ground alongside built a mon. of stones 3 x 3 ft.

SURVEY NO. 1556.

Feet. Stone marked N.C.E.H.No.1556.  
 Cor. No.2 Black Lode Survey No. 283, hrs. S.38° W.  
 672 ft.

600 To cor. No. 3, which is also cor. No. 2 of the  
 Ranche Lode of this Survey, identical with cor. of loca-  
 tion.  
 A granite stone 5 x 10 x 24 ins. set 1 ft. in  
 ground and alongside a mon. of stones 3 x 3 ft.  
 Stone marked H.No.3-1556 and R.No.2-1556.  
 A X on a pine tree 18 ins. in diam. marked B.T.  
 R.No.2-1556 hrs. S.53° 26' E. 59.8 ft.  
 A X on a pine tree 6 ins. in diam. marked B.T.H.No  
 3-1556, hrs. S.8° 20' W. 31.4 ft.

Thence S.28° 50' W.  
 Var.12° 30' E.

1500 To cor. No.4 which is also cor. No. 1 of Ranche Lode  
 of this Survey, identical with cor. of location.  
 A porphyry stone 10 x 10 x 24 ins. set 1 ft. in  
 ground alongside a mon. of stones 3 x 3 ft. Stone  
 marked H.No.4-1556 and R.No.1-1556.  
 A X on a pine tree 8 ins. in diam. marked B.T.H.No  
 4-1556, hrs. N.11° 44' W. 22.2 ft.  
 A X on an oak tree 8 ins. in diam. marked B.T.R.No  
 1-1556, hrs. S.68° E.47 ft.  
 Mount Union hrs. S. 41° 50' E. about 1 mile.  
 Mount Davis hrs. S. 80° 32' E. about one mile.

Thence N.58° 30' W.  
 Var. 12° E.

300 To S.C.E., identical with S.C.E.of location.  
 A porphyry stone 6 x 8 x 24 ins set 1 ft. in ground  
 alongside a mon. of stones 3 x 3 ft. stone marked  
 S.C.E.H.No.1556.

SURVEY NO.1556.

Feet	
600	To cor. No. 1 the place of beginning survey of exterior boundaries.

\* \* \* \*

RANCHELODE.

Beginning at cor. No. 1 the S.W. Cor. of claim, identical with cor of location, which is also cor. No. 4 of the Hassayampa Lode of this Survey. Cor. described above.

U.S.M.M.No.1 H.D. brs. S.69° 53' W.1361. 5 ft.

Thence N.28° 30' E.

Var.12° E.

1500	To cor. No. 2, which is also cor. No. 3 of the Hassayampa Lode of this Survey. Identical with cor. of location. Cor. described above.
------	---

Thence S.58° 30' E.

Var. 12° 30' E.

300	To N.C.E. identical with N.C.E. of location. A porphyry stone 6 x 10 x 24 ins. set 1 ft. in ground alongside a mon. of stones 3 x 3 ft. Stone marked N.C.E.R.No.1556.
-----	--

600	To cor. No. 3, which is also cor. No 2 of the Water Fall Lode of this Survey. Identical with cor. of location.
-----	--

A porphyry stone 6 x 8 x 24 ins. set 1 ft. in ground alongside a mon. of stones 3 x 3 ft. Stone marked R.No. 3-1556, and W.F.No.2-1556. No brs. available.

SURVEY NO. 1556.

Feet

Thence S.28° 30' W.

Var.12° 45' E.

1500 To cor. No. 4 which is also cor. No. 1 of the Water Fall Lode of this Survey. Identical with cor. of location .

A porphyry stone 4 x 15 x 24 ins. set 1 ft. in ground alongside a mon. of stones 3 x 3 ft. Stone marked R.No.4-1556 and W.F.No.1-1556.

A X on a spruce tree 8 ins in diam. marked B.T. W.F.No.1 -1556 brs. S.80° 30' W. 10.8 ft.

A X on a spruce tree 12 ins. in diam. marked B.T. R.No.4-1556, brs. N.77° 20' W. 12.2 ft.

Thence N.58° 30' W.

Var. 13° E.

300 To S.C.E. identical with S.C.E. of location.

A porphyry stone 8 x 10 x 24 ins. set 1 ft. in ground alongside a mon of stones 3 x 3 ft. Stone marked S.C.E.R.No.1556.

600 To cor.No.1, the place of beginning survey of exterior boundaries.

\* \* \* \*

WATER FALL LODGE.

Beginning at cor. No. 1, the S.W.Cor. of claim which is also cor. No. 4 of the Ranche Lode of this Survey, identical with cor. of location. Cor. described above.

U.S.M.M.No.1 H.D. brs.S.85° 3' W. 1783.1 ft.

Thence N.28° 30'E.

Var. 13° E.

1500 To cor. No. 2 which is also cor. No. 3 of the Ranche

SURVEY NO.1556.

Feet.

Lode of this Survey. Identical with cor. of location.  
Cor. described above.

Thence S.58° 30'E.

Var. 12° 45' E.

91 To N.C.E.identical with N.C.E.of location.

A granite stone 5 x 8 x 24 ins. set 1 ft.in ground  
alongside a mon of stones 3 x 3 ft. Stone marked  
N.CE.W.F. No.1556

391 To cor. No. 3 , identical with cor. of location.

A porphyry stone 4 x 8 x 24 ins. set 1 ft. in ground  
alongside a mon. of stones 3 x 3 ft. Stone marked  
W.F.No.3-1556.

A X on a spruce tree 30 ins. in diam. marked B.T.  
W.F.No.3-1556, brs. N.72° 23' W. 89 ft.

Thence S.28° 30' W.

Var.13° 50' E.

1500 To cor. No. 4, identical with S.E.Cor. of location.

A porphyrystone 8 x 8 x 24 ins. set 1 ft. in  
ground alongside a mon. of stones 3 x 3 ft. Stone  
marked W.F.No. 4-1556.

A X on a pine tree 10 ins. in diam. marked B.T.  
W.F.No.4-1556 brs. N. 24° E. 11.9 ft.

A X on a pine tree 12 ins. in diam. marked B.T.W.F.  
No. 4-1556 brs. N.62° 15' E. 18.8 ft.

Mount Davis brs. S.85° 10' E. about 4000 ft.

Mount Union brs. S. 38° 20'E. about 4500 ft.

Thence S.12° 30' E.

Var. 12° 45' E.



SURVEY NO.1556.

Feet

Thence N.58° 30'W.

Var.12° 25' E.

300

To S.C.E. identical with S.C.E. of location.

A porphyry stone 4 x 6 x 24 ins. set 1 ft. in ground alongside a mon. of stones 3 x 3 ft. Stone marked S.C.E.W.F.No.1556.

391

To cor. No.1, the place of beginning survey of exterior boundaries.

\* \* \* \*

A R E A .

HASSAYAMPA LODE:

Gross area	20.632 Acres
Less conflict with Black Lode.Sur.No.283	<u>1.374</u> "
Net area Lode Claim	19.258 Acres

RAMCHE LODE:

Net area 20.632 "

WATER FALL LODE:

Net area 13.444 "

Total area Lode Claim 53.334 / "

\* \* \* \*

LOCATION.

This claim is located on unsurveyed land approximately in Tp. 12 N.R.1 W. in Hassayampa Mining District Yavapai County, Arizona Territory, and is bounded on the N.,E.and S. by Government land, and on the W. by the Black Lode, Survey No. 283.

\* \* \* \*

VEINS.

Hassayampa Vein:

Extends from the discovery shaft in a N.E.direction 540 ft. and in a S.W.direction 960 ft. to the center end of claim.

Feet

## Ranche Vein:

Extends from the discovery shaft in a N.E. direction 250 ft. and in a S.W. direction 1250 ft. to the C.E. of claim.

## WATER FALL VEIN:

Extends from the discovery tunnel in a N.E. direction 779 ft. and in a S.W. direction 721 ft.

\* \* \* \*

## EXPENDITURE OF FIVE HUNDRED DOLLARS.

I certify that the value of the labor and improvements upon this claim, placed thereon by the claimant and his grantors, is not less than Five Hundred Dollars, *for each claim* and that said improvements consist of;

## Hassayampa Lode.

Discovery Shaft No. 1, which brs. from the N. C.E. Mon. S.28° 30' W. 540 ft. .

Shaft 4 x 6 ft. 10 ft. deep. Value \$100.

House No. 2, 25 x 30 ft. which brs. from cor. No. 3 S. 56° W. 325 ft. Value \$500.

Well No. 3 which brs. from Cor. No. 3 S. 54° W. 330 ft. Well 4 ft. in diam. 20 ft. deep. Value \$150

Well No. 4, which brs. from cor. No. 3 S. 54° W. 255 ft. Well 4 ft. in diam. 18 ft. deep. Value \$150.

Barn No. 5, 15 x 30 ft. which brs. from cor. No. 3 S. 36° 15' W. 372 ft. Value \$250.

Barn No. 6, 15 x 20 ft. which brs. from Cor. No. 3 S. 36° 15' W. 280 ft. Value \$100.

## RANCHELODE:

Discovery shaft No. 1 which brs. from the N.C.E. Mon. S.28° 30' W. 250 ft. Shaft 6 x 8 ft. 50 ft. deep Value \$750.

## WATER FALL LODE.

Discovery Tunnel No. 1 which brs. from cor. No. 3 S 49° 58' W. 820 ft. Approach, 14 x 22 ft. 15 ft. face.

Tunnel 4 x 6 ft. 43 ft. long. Value \$630.

*One hundred dollars worth of the improvements in dis. shaft No. 1, on the Rancho lode is to be*

Feet

*Credited to the Karsayampa Lode.*

INSTRUMENT.

This survey was made with a Gurley Light Mountain Transit. The courses were deflected from the true meridian as determined by solar and polaris observation. The distances were measured with a 50 ft steel tape and 100 ft. steel chain.

Prescott, Arizona,

June 25, 1901

*J. J. Fisher*

U.S. Dep. Mineral Surveyor.

# FINAL OATHS FOR SURVEYS.

## LIST OF NAMES.

A list of the names of the individuals employed by J. J. Fisher  
 United States Deputy Mineral Surveyor, to assist in running, measuring, and marking the lines  
 corners and boundaries described in the foregoing field notes of the survey of the mining claim  
 of Philip R Stanhope  
 known as the Hesseycampa, Rancho & Water Fall  
 and showing the respective capacities in which they acted.

- E. H. Draper ..... , Chairman.
- J. N. Piper ..... , Chairman.
- J. N. Piper ..... , Axman.
- E. H. Draper ..... , Flagman.

## FINAL OATHS OF ASSISTANTS.

We, E. H. Draper  
 and J. N. Piper ..... do solemnly swear that we assisted J. J. Fisher  
Fisher ..... United States Deputy Mineral Surveyor, in marking the corners and  
 surveying the boundaries of the mining claim of Philip R Stanhope

....., known as the Hesseycampa  
Rancho & Water Fall ..... , represented  
 in the foregoing field notes as having been surveyed by said deputy mineral surveyor and under  
 his direction; and that said survey has been in all respects, to the best of our knowledge and  
 belief, faithfully and correctly executed, and the corner and boundary monuments established  
 according to law and the instructions furnished by the United States Surveyor-General for  
Oregon .....

- E. H. Draper ..... , Chairman.
- J. N. Piper ..... , Chairman.
- J. N. Piper ..... , Axman .
- E. H. Draper ..... , Flagman.

My commission expires  
 May 9 1904

Subscribed and sworn to by the above-named persons before me  
 this 21<sup>st</sup> day of June, 1901

J. J. Fisher  
 Notary Public

(4-686.)

FINAL OATH OF U. S. DEPUTY MINERAL SURVEYOR

I, J. J. Fisher, U. S. Deputy Mineral Surveyor, do solemnly swear that, in pursuance of instructions received from the United States Surveyor General for Oregon, dated June 17<sup>th</sup> 1901, I have, in strict conformity to the laws of the United States, the official regulations and instructions thereunder, and the instructions of said Surveyor General, faithfully and correctly executed the survey of the Mining Claim of Philip B. Stanhope, known as the Hassayampa Ranch + Water Fall, situate in Hassayampa Mining District, Yavapai County, Oregon, in Section \_\_\_\_\_, Township No. \_\_\_\_\_, Range No. \_\_\_\_\_, and designated as Survey No. 1556, as represented in the foregoing field notes, which accurately show the boundaries of said mining claim as distinctly marked by monuments on the ground, and described in the attached copy of the location certificate, which was received by me from the Surveyor General with said instructions, and that all the corners of said survey have been established and perpetuated in strict accordance with the law, official regulations and instructions thereunder; and I do further solemnly swear that the foregoing are the true and original field notes of said survey and my report therein, and that the labor expended and improvements made upon said mining claim by claimant or his grantors are as therein fully stated, and that the character, extent, location and itemized value thereof are specified therein with particularity and full detail, and that no portion of said labor or improvements so credited to this claim has been included in the estimate of expenditures upon any other claim.

J. J. Fisher  
U. S. Deputy Mineral Surveyor.

Subscribed and sworn to by the said J. J. Fisher  
U. S. Deputy Mineral Surveyor, before me La Notary Public in  
and for Yavapai County, A. T. this 25<sup>th</sup>  
day of June 1901.

Ziba O. Brown  
Notary Public

o 3-154



## Affidavit of Five Hundred Dollars Improvements.

We, E. H. Drafer, and J. W. Piper

of lawful age, being first duly sworn according to law, depose and say: That we are acquainted with the Hessayampa, Ranche & Water Fall mining claim, situate in Hessayampa Mining District, Yavapai County, Arizona Territory, for which Philip R. Stanhope

has made application for survey prior to application for patent under the provisions of the Act of Congress, approved May 10, 1872; and that the labor done and improvements made thereon by the applicant and his grantor exceed Five Hundred Dollars in value, and further, that we are not personally interested in said mine.

E. H. Drafer

J. W. Piper

TERRITORY OF ARIZONA, }  
County of Yavapai } ss:

Sworn to and subscribed before me, this 21<sup>st</sup>

day of June, 1901.

J. J. Fisher  
Notary Public

AMENDED

Notice of Mining Location.

LODE CLAIM.

To All Whom It May Concern:

This mining claim, the name of which is the Hussayumpu Mining Claim, situate on lands belonging to the United States of America, and in which there are valuable mineral deposits, was entered upon and located for the purpose of exploration and purchase by C. C. Keeler

the undersigned, on the 28th day of March 1901

The length of this claim is 1500 feet, and 1 claim 535 feet

in a Northwly direction, and 965 feet in a Southwly direction from

the center of the discovery shaft, at which this notice is posted, lengthwise of the claim, together with 300 feet in width of the surface grounds, on each

side of the center of said claim. The general course of the lode deposit and premises is from the Nth to the Sth

The claim is situated and located in the Hussayumpu Mining District, in Yavapai County, in the Territory of Arizona, about 12 miles

in a South Easterly direction from Prescott, and about a mile Nth Easterly from Sentinel Mine, on the head of the Hussayumpu River

The surface boundaries of the claim are marked upon the ground as follows: Beginning at a Mon. of stones

at a point in a Northwly direction 535 feet from the discovery shaft (at which this notice is posted), being in the center of the Nth-

end line of said claim; thence N 58° 30' W 300 feet to a Mon. of stones, being the N. W. corner of said claim; thence

S 28° 30' W 1500 feet to a side line of said claim; thence

feet to a Mon. of stones being at the South West corner of said claim; thence S 58° 30' E 300 feet to a Mon. of stones

at the center of the South- end of said claim; thence S 58° 30' E 300 feet to a Mon. of stones, being at the South East

corner of said claim; thence N 28° 30' E 1500 feet to a side line of said claim; thence

feet to a Mon. of stones at the N. E. corner of said claim; thence N 58° 30' W 300 feet to the place of beginning.

All done under the provisions of Chapter Six, of Title XXXII, of the Revised Statutes of the United States, and of an Act of the General Assembly of Arizona, entitled "An Act Concerning Mines," approved March 20th, 1895, and amended March 2d, 1899.

This is an Amended Location Notice of the Hussayumpu Mining Claim, located by C. C. Keeler

on the 1st day of January 1900, and recorded in Book 56 of Records of Mines, at page 567, in the office of the County Recorder of the aforesaid County of Yavapai

to which reference is hereby made, and this Amended Location Notice is made and posted to correct errors in the description in the said original Location Notice.

Dated and posted on the ground this 28th day of March 1901

C. C. Keeler

TERRITORY OF ARIZONA,  
County of..... } ss.

I..... County Recorder in and for the County and Territory aforesaid, do hereby certify that the within instrument was filed for record at..... M., on this..... day of..... 189..... and duly recorded in Book No..... of..... Records of..... County, Arizona, at pages.....

WITNESS my hand and official seal the day and year first above written

*200*  
*200*  
*200*  
*200*  
County Recorder

*Indexed.* *1135* *Combined.*

AMENDED  
Notice of Location.

LODE CLAIM.

"*Hassayampa*"

*C. C. Keefer*  
*Hassayampa*

Dated *March 28* 1901

Filed and recorded at request of

*J. J. Hawkins*  
*March 28* A. D. 1901

at *11:15* o'clock A. M.

Book *58* of *Miner*

Pages *3* & *4*

RECORDS OF YAVAPAI COUNTY, ARIZONA.

*P. J. Harley*  
County Recorder.

By *J. J. Gibbons*  
Deputy Recorder.

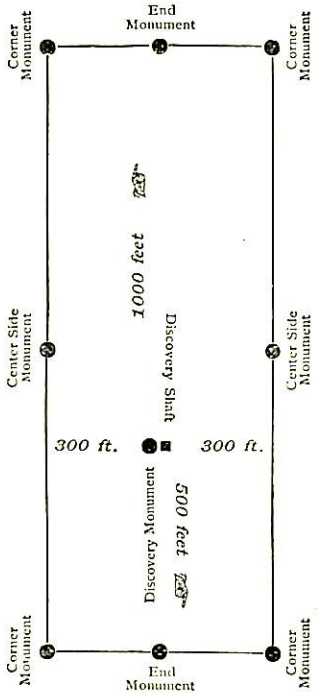

This diagram is to give locator a general idea of plan of location under the new law. The Discovery Shaft can be in the center of claim or any distance from either end desired. In the diagram it is placed 500 feet from one end and 1000 feet from the other. Commence description of claim at a center end monument, giving its distance and direction from center of Discovery Shaft; thence bound the claim in either direction. In description be careful to state locality of claim with reference to some natural object, or permanent monument, as will identify the claim.



# Notice of Mining Location.

## LODE CLAIM.



TO ALL WHOM IT MAY CONCERN:

This mining claim, the name of which is the Hassayampa Mining Claim, situate on lands belonging to the United States of America, and in which there are valuable mineral deposits, was entered upon and located for the purpose of exploration and purchase by Charles C Keeler

the undersigned, on the first day of January, 1900

The length of this claim is 1500 feet, and 1 claim 450 feet in a northerly direction, and 1050 feet in a southerly direction from the center of the discovery shaft, at which this notice is posted, lengthwise of the claim, together with three hundred (300) feet in width of the surface grounds, on each side of the center of said claim. The general course of the lode deposit and premises is from the northerly to the southerly.

The claim is situated and located in the Hassayampa Mining District, in Yavapai County, in the Territory of Arizona, ~~about~~ on the headwaters of the Hassayampa river about 1000 feet S.E. from the Chicago Qued M. Co.'s mill and covers the westerly portion of the Jeff Davis ranch and adjoins the Matine mining claim on the East owned by said Chicago Q. M. Co.

The surface boundaries of the claim are marked upon the ground as follows: Beginning at a monument of stones

at a point in a northerly direction 450 feet from the discovery shaft (at which this notice is posted), being in the center of the north end line of said claim; thence easterly 300 feet to a monument of stones, being the northeast corner of said claim; thence southerly 750 feet to a monument at the center of the east side line of said claim; thence southerly 750 feet to a monument of stones, being at the southeast corner of said claim; thence westerly 300 feet to a monument of stones at the center of the south end of said claim; thence westerly 300 feet to a monument of stones, being at the southwest corner of said claim; thence northerly 750 feet to a monument of stones, being at the center of the west side line of said claim; thence northerly 750 feet to a monument of stones at the northwest corner of said claim; thence easterly 300 feet to the place of beginning.

All done under the provisions of Chapter Six, of Title XXXII, of the Revised Statutes of the United States, and of an Act of the General Assembly of Arizona, entitled "An Act Concerning Mines," approved March 20th, 1895, and amended March 2d, 1899.

Dated and posted on the ground this first day of January, 1900

Witness  
Philip Moran  
Mrs V. McBray

C C Keeler

4422 ~~4422~~

Compared  
Nassayampa

C. C. Keller

Nassayampa

January 1, 1900

RECORDED AT REQUEST OF

C. C. Keller

Nov. 22 A. D., 1900

At 4<sup>10</sup> o'clock P. M.

In Book 56 of Mines

Pages 56<sup>7</sup>

Records of Yavapai County, Arizona.

W. Johnson  
County Recorder

By P. Farley Deputy

5081

106

Nov 22 1900

5081

202

Nov 22 1900

~~Witnessed~~  
 4422  
 Compared  
 Nassayampa  
 C. C. Keeler  
 Nassayampa  
 January 1, 1900

0081  
 100  
 0000  
 0000  
 0000

RECORDED AT REQUEST OF  
 C. C. Keeler  
 Nov-22 A. D., 1900  
 At 4:10 o'clock P. M.  
 In Book 56 of Mines  
 Pages 56  
 Records of Yavapai County, Arizona  
 W. Johnson  
 County Recorder  
 By P. Parley Deputy

0000  
 0000  
 0000

AMENDED

Notice of Mining Location.

LODE CLAIM.

To All Whom It May Concern:

This mining claim, the name of which is the Rancho Mining Claim, situate on lands belonging to the United States of America, and in which there are valuable mineral deposits, was entered upon and located for the purpose of exploration and purchase by C. C. Keeler

the undersigned, on the 28<sup>th</sup> day of March 1901  
 The length of this claim is 1500 feet,  
 and I claim 300 feet  
 in a Northward direction, and 1200  
300 feet in a Southward direction from  
 the center of the discovery shaft, at which this notice is posted, lengthwise of the claim, together  
 with 300 feet in width of the surface grounds, on each  
 side of the center of said claim. The general course of the lode deposit and premises is from the  
North to the South

The claim is situated and located in the Hassayampum Mining District, in  
Yavapai County, in the Territory of Arizona, about 12 miles  
 in a South-Easterly direction from Parsonville, and about 1 mile South-  
Easterly from Seneca's Mill, on the head of the Hassayampum river

The surface boundaries of the claim are marked upon the ground as follows: Beginning at  
a mon. of stones  
 at a point in a Northward direction 300 feet from  
 the discovery shaft (at which this notice is posted), being in the center of the North-  
 end line of said claim; thence N 58° 30' W 300 feet to a mon. of  
stones, being the North-west corner of said claim; thence  
S 28° 30' W 1500 feet to a mon. of stones at the center of  
 the side line of said claim; thence  
 feet to a mon. of stones being at the South-west corner of said  
 claim; thence S 58° 30' E 300 feet to a mon. of stones  
 at the center of the South end of said claim; thence S 58° 30' E 300  
 feet to a mon. of stones, being at the South-East  
 corner of said claim; thence N 28° 30' E 1500 feet to a  
mon. of stones being at the center of the side line of said claim;  
 thence N 28° 30' E 1500 feet to a mon. of stones at  
 the N. E. corner of said claim; thence N 58° 30' W 300  
 feet to the place of beginning.

All done under the provisions of Chapter Six, of Title XXXII, of the Revised Statutes of  
 the United States, and of an Act of the General Assembly of Arizona, entitled "An Act Concern-  
 ing Mines," approved March 20th, 1895, and amended March 2d, 1899.

This is an Amended Location Notice of the Rancho  
 Mining Claim, located by C. C. Keeler  
 on the 1<sup>st</sup> day of  
January 1901, and recorded in Book 56 of Records of Mines, at  
 page 568, in the office of the County Recorder of the aforesaid County of Yavapai  
 to which reference is hereby made, and this Amended Location Notice is made and posted to  
 correct errors in the description in the said original Location Notice.

Dated and posted on the ground this 28<sup>th</sup> day of March 1901

C. C. Keeler

TERRITORY OF ARIZONA,  
County of..... } ss.

I,..... County Recorder in and for the County and Territory aforesaid, do hereby certify that the within instrument was filed for record at..... M., on this..... day of..... 189..... and duly recorded in Book No..... of..... Records of..... County, Arizona, at pages.....

*Witness my hand and official seal the day and year first above written*  
*County Recorder*

*Indexed. 1133 Compared.*

AMENDED  
Notice of Location.  
LODE CLAIM.

"*Ranches,*"  
*C. C. Keeler*  
*Nassayampa*

Dated *March 28* 1901

Filed and recorded at request of  
*J. J. Hawkins,*  
*Mar. 28* A. D. 1901  
at *11:15 o'clock* A. M.

Book *55 of Mines*  
Pages *598, 599*

RECORDS OF YAVAPAI COUNTY, ARIZONA.  
*P. J. Harley*  
County Recorder.  
By *J. J. Gibbons*  
Deputy Recorder.

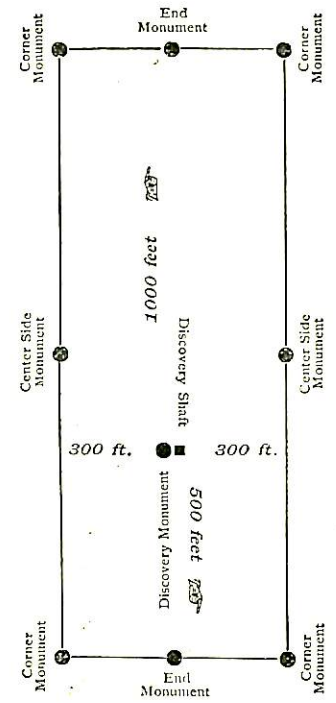

This diagram is to give locator a general idea of plan of location under the new law. The Discovery Shaft can be in the center of claim or any distance from either end desired. In the diagram it is placed 500 feet from one end and 1000 feet from the other. Commence description of claim at a center end monument, giving its distance and direction from center of Discovery Shaft; thence bound the claim in either direction. In description be careful to state locality of claim with reference to some natural object, or permanent monument, as will identify the claim.

# Notice of Mining Location.

## LODE CLAIM.



TO ALL WHOM IT MAY CONCERN:

This mining claim, the name of which is the Rauch Mining Claim, situate on lands belonging to the United States of America, and in which there are valuable mineral deposits, was entered upon and located for the purpose of exploration and purchase by Charles C. Keller, a citizen of United States

the undersigned, on the First day of January, 1900

The length of this claim is 1500 feet and 1 claim 300 feet in a northerly direction, and 1200 feet in a southerly direction from the center of the discovery shaft, at which this notice is posted, lengthwise of the claim, together with three hundred (300) feet in width of the surface grounds, on each side of the center of said claim. The general course of the lode deposit and premises is from the northerly to the southerly.

The claim is situated and located in the Hassayampa Mining District, in Yavapai County, in the Territory of Arizona, ~~about~~ on the headwaters of the Hassayampa river ~~direction from~~ and covers the eastern portion of the Jeff Davis ranch and adjoins the Hassayampa Mining Claim on the East

The surface boundaries of the claim are marked upon the ground as follows: Beginning at a monument of stones at a point in a northerly direction 300 feet from the discovery shaft (at which this notice is posted), being in the center of the north end line of said claim; thence easterly 300 feet to a monument of stones, being the northeast corner of said claim; thence southerly 750 feet to a monument at the center of the east side line of said claim; thence southerly 750 feet to a monument of stones, being at the southeast corner of said claim; thence westerly 300 feet to a monument of stones at the center of the south end of said claim; thence westerly 300 feet to a monument of stones, being at the southwest corner of said claim; thence northerly 750 feet to a monument of stones, being at the center of the west side line of said claim; thence northerly 750 feet to a monument of stones at the northwest corner of said claim; thence easterly 300 feet to the place of beginning.

All done under the provisions of Chapter Six, of Title XXXII, of the Revised Statutes of the United States, and of an Act of the General Assembly of Arizona, entitled "An Act Concerning Mines," approved March 20th, 1895, and amended March 2d, 1899.

Dated and posted on the ground this First day of January 1900

Witnesses  
Philip Horan  
Mrs. V. Melroy

C. C. Keller

Page# 568  
In Book 56 of Mined  
Alto clock Q. M.  
Nov 22, A.D. 1900

E. E. Keller  
RECORDED AT REQUEST OF

January 1, 1900

Ariz. Co. 1900

1912  
C. C. Jones  
Compared  
1912

4123 <sup>Indexed</sup>

Compared.  
Ranch  
C. C. Keeler

Nassayampa

January 1, 1900

RECORDED AT REQUEST OF

C. C. Keeler  
Nov. 22<sup>nd</sup> A. D., 1900  
At 4<sup>10</sup> o'clock P. M.  
In Book 56 of Mines  
Pages 568

Records of Yavapai County, Arizona.

W. B. Johnson  
County Recorder.  
By J. Farley

21



WATER FALL.

## AMENDED

## NOTICE OF MINING LOCATION.

## Lode Claim.

To all whom it may concern; This mining claim, the name of which is the Water Fall Mining Claim, situate on lands belonging to the United States of America, and in which there are valuable mineral deposits, was entered upon and located for the purpose of exploration and purchase by Philip R. Stanhope, the undersigned, on the 7th day of June, 1901.

The length of this claim is 1500 feet and I claim 779 feet in a northerly direction and 721 feet in a southerly direction from the center of the discovery tunnel, at which this notice is posted, lengthwise of the claim, together with 300 feet in width of the surface grounds, on each side of the center of said claim.

The general course of the lode deposit and premises is from the North to the South.

The claim is situated and located in the Hassayampa Mining District, in Yavapai County, in the Territory of Arizona, about 12 miles in a south easterly direction from Prescott and about 1 mile north easterly from Senator mill on the head of Hassayampa River.

The surface boundaries of the claim are marked upon the ground as follows; Beginning at a mon. of stons at a point in a northerly direction 779 feet from the discovery tunnel (at which this notice is posted), being in the center of the north end line of said claim; thence N 58° 30' W 91 feet to a mon. of stones being the N.W. corner of said claim; thence S 28° 30' W 1500 feet to a mon. of stons being at the S.W. corner of said claim; thence S 58° 30' E 300 feet to a mon of stones at the center of the south end of said claim; thence S 58° 30' E 300 feet to a mon. of stones being at the S. E. corner of said claim; thence N. 28° 30' E 1500 feet to a mon of stones at the N.E. corner of said claim; thence N. 58° 30' W 300 feet to the place of beginning.

All done under the provisions of Chapter Six, of Title XXXII, of the Revised Statutes of the United States, and of an Act of the

General Assembly of Arizona, entitled "An Act Concerning Mines", approved March 20th, 1895, and amended March 2d, 1899.

This is an amended location notice of the Water Fall Mining Claim, located by C.C. Keeler on the 1st day of January, 1901, and recorded in Book 54 of Records of Mines, at page 106, in the office of the County Recorder of the aforesaid County of Yavapai to which reference is hereby made, and this amended location notice is made and posted to correct errors in the description in the said original Location Notice.

Dated and posted on the ground this 7th day of June, 1901.

Philip R. Stanhope.

Filed and recorded at request of Frank Brown, June 10", A.D. 1901 at 9 o'clock A.M., Book 58 of Mines, pages \_\_\_\_\_ et seq., Records of Yavapai County, Arizona.

P.J. Farley,

(Seal)

County Recorder.

By \_\_\_\_\_ Deputy.

\*\*\*\*\*

Territory of Arizona, )  
( ss.  
County of Yavapai, )

I, P.J. FARLEY, County Recorder in and for the County of Yavapai, Territory of Arizona and Custodian of the Records thereof, do hereby certify that I have compared the within and foregoing with and the same is a full, true and correct copy of the amended notice of location of the "Water Fall" Mining Claim, as the same appears of record in my office in Book 58 of Mines, pages \_\_\_\_\_, et seq., Records of Yavapai County, Arizona.

In Witness Whereof I have hereunto set my hand and affixed my official seal this the 14th day of June, A.D. 1901.

*P. J. Farley*

County Recorder.



AMENDED

# Notice of Mining Location.

LODE CLAIM.

To All Whom It May Concern:

This mining claim, the name of which is the Water Fall Mining Claim, situate on lands belonging to the United States of America, and in which there are valuable mineral deposits, was entered upon and located for the purpose of exploration and purchase by C. C. Keeler

the undersigned, on the 28<sup>th</sup> day of March 1901

The length of this claim is 1500 feet, and 1 claim 740 feet in a Northerly direction, and 760

feet in a Southerly direction from the center of the discovery ~~shaft~~ Shaft, at which this notice is posted, lengthwise of the claim, together with 300 feet in width of the surface grounds, on each side of the center of said claim. The general course of the lode deposit and premises is from the North to the South

The claim is situated and located in the Hassayampa Mining District, in Yavapai County, in the Territory of Arizona, about 12 miles South in a South-Easterly direction from Prescott, and about 1 mile North-Easterly from Senator Mill, on the head of the Hassayampa river

The surface boundaries of the claim are marked upon the ground as follows: Beginning at A Mon. of stones

at a point in a Northerly direction 740 feet from the discovery ~~shaft~~ Shaft (at which this notice is posted), being in the center of the North end line of said claim; thence N 58° 30' W 30 feet to a Mon. of stones, being the North-west corner of said claim; thence S 28° 30' W 1500 feet to a Mon. of stones at the center of the South side line of said claim; thence feet to a Mon. of stones being at the South-west corner of said claim; thence S 58° 30' E 30 feet to a Mon. of stones at the center of the South end of said claim; thence S 58° 30' E 300 feet to a Mon. of stones, being at the South-East corner of said claim; thence N 58° 30' E 1500 feet to a Mon. of stones being at the center of the North side line of said claim; thence feet to a Mon. of stones at the N. E. corner of said claim; thence N 58° 30' W 300 feet to the place of beginning.

All done under the provisions of Chapter Six, of Title XXXII, of the Revised Statutes of the United States, and of an Act of the General Assembly of Arizona, entitled "An Act Concerning Mines," approved March 20th, 1895, and amended March 2d, 1899.

This is an Amended Location Notice of the Water Fall Mining Claim, located by C. C. Keeler

on the 1<sup>st</sup> day of January 1901, and recorded in Book 54 of Records of Mines, at page 106, in the office of the County Recorder of the aforesaid County of Yavapai to which reference is hereby made, and this Amended Location Notice is made and posted to correct errors in the description in the said original Location Notice.

Dated and posted on the ground this 28<sup>th</sup> day of March 1901

C. C. Keeler

TERRITORY OF ARIZONA,  
County of..... } ss.

I,..... County Recorder in and for the County and Territory aforesaid, do hereby certify that the within instrument was filed for record at..... day of..... 189..... and duly recorded in Book No..... on this..... day of..... 189..... at..... o'clock..... M. of..... Records of..... County, Arizona, at pages.....

WITNESS my hand and official seal the day and year first above written

County Recorder

AMENDED  
Notice of Location.  
LODE CLAIM.

*Water Fall*

*66 Keefer  
Nassayampa*

Dated *Mar. 25* 1901

Filed and recorded at request of

*J. Hawkins,  
Mar. 28* A. D. 1901

at *11:15* o'clock A. M.

Book *58 of Mines*

Pages *1-3*  
RECORDS OF YAVAPAI COUNTY, ARIZONA.

*P. J. Hawley*  
County Recorder.

By *J. J. Gibbons*  
Deputy Recorder.

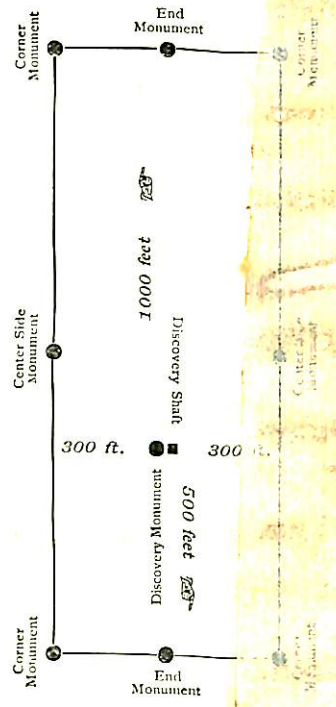

This diagram is to give a general idea of plan of location under the new law. The Discovery Shaft can be in the center of claim at any distance from either end desired. In the diagram it is placed 500 feet from one end and 300 feet from the other. Complete description of claim at a center side monument, giving its distance and direction from center of Discovery Shaft; thence bound the claim in either direction. In description be careful to state locality of claim with reference to some natural object, or permanent monument, as will identify the claim.

*Handwritten notes and scribbles, including '1134' and 'Combined'.*

*indexed 1134 Combined*

To be Placed at Discovery Shaft.

# NOTICE OF LOCATION.

## KNOW ALL MEN BY THESE PRESENTS:

That L the undersigned, have this day located fifteen hundred (1500) linear feet of this vein or lode, bearing precious metals, with all dips, spurs, angles and variations, with surface ground three hundred (300) feet on each side of the center of vein, with all mineral deposits contained therein, and all timber growing within the limits of said claim, and all water and water privileges thereon or appurtenant thereto, under and according to the provisions of the Mining Laws of the United States, under which it is located.

This claim commences at this Monument and Notice placed upon the ledge, and runs 650 feet in a northerly direction and 850 feet in a southerly direction along the ledge, from discovery shaft.

The exterior boundaries are as follows, viz: Commencing at a monument of stone on west boundary line, distant three hundred (300) feet in a westerly direction from discovery monument; thence in a northealy direction parallel with the ledge 650 feet to monument of stone at N. W. corner of claim; thence in an easterly direction at right angles across the ledge six hundred (600) feet to monument of stone at N. E. corner of claim; thence in a southerly direction parallel with the ledge fifteen hundred (1500) feet to monument of stone at S. E. corner of claim; thence at right angles across the ledge, in a westerly direction six hundred (600) feet to monument of stone at S. W. corner of claim; thence in a northerly direction parallel with the ledge 850 feet to monument on west boundary and place of beginning.

This ledge may be more generally described as situated on the head  
waters of the Hassayampa river  
and about two thousand feet  
easterly from the Chicago Mill  
and lies easterly and parallel  
with claims located on Jeff  
Davis Branch

in Hassayampa Mining District, Yavapai County, Arizona Territory, and shall be known as the "Center Hill" Mining Claim.

Dated on the ground this First day of January ~~1900~~ 1901

Witness  
H. Marlow  
John Harlan

C. C. Heeler

Waterfall  
*Indexed.*

C. C. Keeler

27

Nassayampa

Jan. 1, 1901

*Compared.*

RECORDED AT REQUEST OF

C. C. Keeler

January 1<sup>st</sup> A. D., 1901  
At 3<sup>0</sup> o'clock P. M.

In Book 54 of Mines

Pages 106-107

Records of Yavapai County, Arizona

P. J. Harley  
County Recorder

By E. C. Curry  
County Clerk

City

Survey No 1556  
Prescott Land District

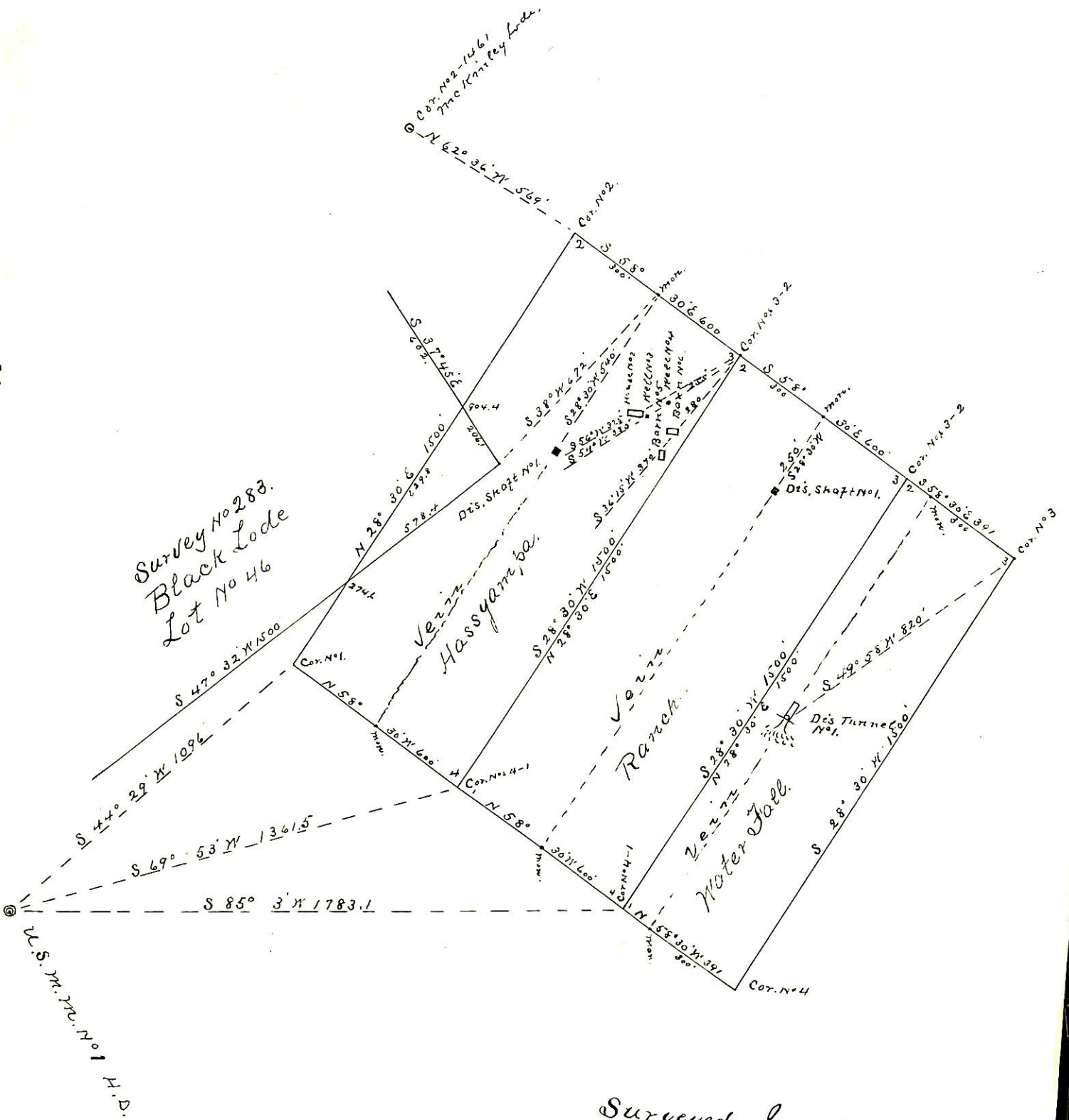

Surveyed June 20-21-1901  
by J. J. Fisker  
U.S. Dep. Min. Surveyor.

(4-687.)

# Surveyor General's Certificate of Approval of Field Notes and Survey of Mining Claim.

Department of the Interior,

Office of U. S. Surveyor General,

Tucson, Arizona.

October 26<sup>th</sup>, 1901, 18

I, U. S. Surveyor General for District of Arizona,  
do hereby certify that the foregoing and hereto attached Field Notes and Return of the  
Survey of the Mining Claim of Philip R. Stanhope,  
....., known as the  
Hassayampa, Rancho, & Water Fall, Lodes,  
situate in Hassayampa mining district,  
Yavapai County, Arizona,  
in Section approx, Township No. 12 N., Range No. 17 W. (unsurveyed),  
....., designated as Survey No. 1556,  
executed by J. J. Fisher, U. S. Deputy Mineral  
Surveyor, June 20-21, 1901, 18, under my instructions dated  
June 17, 1901, 18, have been critically examined and the  
necessary corrections and explanations made, and the said Field Notes and Return, and  
the Survey they describe, are hereby approved. A true copy of the copy of the location  
certificate filed by the applicant for survey is included in the field notes.

Hugh H. Price

U. S. Surveyor General for Arizona.