

8

5

5

1

0

. MS

Recd June 10.

(4-683.)

Mineral Survey No. 1558

Lot No. _____

Gila

Land District.

FIELD NOTES

OF THE SURVEY OF THE MINING CLAIM OF

Peter Johnson

KNOWN AS THE

Pickup - Space - Susanne

- Warren -

Mining District,

Cochise County, Arizona, Territory

Section Approximately Township N° 23 South, Range N° 24 East (unsurveyed)

Surveyed under instructions dated May 6th, 1901

by Geo. C. Clark

U. S. Deputy Mineral Surveyor

Claims located Pickup - - - February 20th 1901
Space - - - February 26th 1901
Susanne February 26th 1901, 1

Survey commenced May 10th, 1901

Survey completed May 28th, 1901

6-109

Claimants Address: Bisbee, Cochise County, Arizona;

PRELIMINARY OATHS OF ASSISTANTS IN SURVEY OF MINING CLAIM.

We, Fred Hedberg and Helmiick Johnson
do solemnly swear that we will well and faithfully execute the duties of chain carriers;
that we will level the chain upon even and uneven ground and plumb the tally-pins,
either by sticking or dropping the same; that we will report the true distance to all
notable objects, and the true length of all lines that we assist in measuring, to the best
of our skill and ability, and in accordance with instructions given us, in the survey of
the Mining Claim of Peter Johnson
Of Bisbee, Cochise County, Arizona, known as the
Pickup --- Spore --- Susanne
situate in Warren mining district,
Cochise County, Arizona, Territory,
in ~~Section approximately~~ Township No. 23 S., Range No. 24 E. (unsurveyed.)

Sign Fred Hedberg, Chainman.

Sign Helmiick Johnson, Chainman.

Subscribed and sworn to by the above-named persons before
me this 10th day of May, 1801

J. A. Williams

NOTARY PUBLIC
COCHISE COUNTY, ARIZONA TERR.
MY COMMISSION EXPIRES NOV. 23 1904

I, _____, do solemnly swear that I will well and
truly perform the duties of axeman, in the establishment of corners and other duties,
according to instructions given me and to the best of my skill and ability, in the survey
of the Mining Claim of _____

known as the _____,
more fully described in the preceding affidavit.

_____, Axeman.

Subscribed and sworn to by the said _____
_____ before me this _____ day of
_____, 18 .

I, _____, do solemnly swear that I will
well and truly perform the duties of flagman, in the establishment of corners and other
duties, according to instructions given me and to the best of my skill and ability, in the
survey of the Mining Claim of _____

known as the _____,
more fully described in the preceding affidavit.

_____, Flagman.

Subscribed and sworn to by the said _____
_____ before me this _____ day of
_____, 18 .

Feet.

No. 1558

Beginning at cor. No. 1, the N.W. cor. identical with locat. and with cor No. 1 Space Lode of this survey.

A pine post 4 ft. long, 4 ins. sq. set 1 ft. in the ground in a mound of stones & scribed 1-1558 P.L.

Whence U.S.M.M. No. 3 bears S 63°21'W 253.60 ft. & a rock in place 1.9 x 3.21 x .80 ft. chiseled x 1 B.R. 1558 bears N 71°23'W 67.45 ft.

Thence S 23°59'E

614.94 To cor. No. 2, the S.W. cor. A pine post 4 ft. long, 4 ins. sq. set 1 ft. in the ground in a mound of stones & scribed 2-1558 P.L. Whence a rock in place 3 ins. high, 2½ x 1½ ft. chiseled x 2 B.R. 1558 bears N 66°23'W 21.7 ft. and the original locations for the S end center, W side center and the S.W. cor. bear respectively S 23°59'E 9.18 ft., N 44°03'W 447.60 ft. & N 70°11'W 412 ft..

The original location for the S end center being identical with cor. No. 4 Susanne Lode of this group.

Thence S 70°59'E

3.00 To S end center. A pine post 4 ft. long, 4 ins. sq. set 1 ft. in the ground in a mound of stones & scribed 1558 P.L.

6.00 Same bearing to cor. No. 3, the S.E. cor. A pine post 4 ft. long 4 ins. sq. set 1 ft. in the ground on a mound of stones and scribed 3-1558 P.L. Whence a rock in place 1.5 x 3.2 x 3.8 ft. chiseled x 3 B.R. 1558 bears N 44°01'E 19.2 ft. and the original location for the S.E. cor. bears S 68°08'E 203.50 ft. & the same for the E side center bears N 44°01'E 300.50 feet.

Thence N 16°47'E

450.07 To cor. No. 4, identical with location for the N end center and with corners No. 5 Susanne & No. 6 Space Lodes of this survey. A pine post & scribed 4-1558 P.L. Whence original location for the N.E. cor. bears N 70°15'E 209.30 ft.

Thence N 70°59'W

300.00 To S end center Space Lode of this survey.

407.84 Same bearing to cor. No. 1, the Place of beginning.

- LEDGE -

The presumable course of the mineral bearing ledge on this claim, as nearly as can be determined from present development, is N 1°16'E 459 ft. & S 1°16'W 11 ft. from the Discovery Shaft No. 1

SPACE LODGE

Feet.

No. 1558

Beginning at cor No.1, on line 3-4 Wade Hampton Lode No. 343, at N 23°59'W 703.94 ft. from cor.No.4.

Identical with cor.No.1, Pickup Lode of this survey.

A pine post 4 ft.long, 4 ins.sq.set 1 ft.in the ground in a mound of stones & scribed 1-1558 Sp.L.

Whence U.S.M.M.No.3 bears S 83°21'W 253.60 ft. and the original location for the S.W.cor.bears N 72°01'W 204.30 ft. & a rock in place .8 x 1.9 x 3.21 ft.chiseled x 1 B.R.1558 bears N 71°23'W 67.45 ft.

Thence N 23°59'W

292.00 To cor.No.2 on line 3-4 Wade Hampton Lode No. 343. at S 23°59'E 378.60 ft.from cor.No.3.A pine post 4 ft. long 4 ins.sq.set 1 ft.in the ground in a mound of stones and scribed 2-1558-Sp.L.Whence a rock in place .9 x 1.9 x .6 ft.chiseled x 2 B.R.1558 bears N 83°56'E 7.40 ft.

Thence N 13°48'E

81.80 To cor.No.1 Monitor Lode No.1559.

381.80 Same bearing to E end center Monitor Lode No.1559

681.80 Same bearing to corners No.2 Monitor & No.1 Superior surveys No.1559.

981.80 Same bearing to E end center Superior Lode No.1559. Whence original location for W side center bears S 14° 08'W 197.30 ft.

1281.80 Same bearing to cor.No.3,the N.W.cor.identical with location & with cor.No.2 Superior Lode No.1559, on line 3-4 Allen Lode No.1519.A pine post 4 ft.long, 4 ins.sq. set 1 ft.in the ground in a mound of stones & scribed 3-1558 Sp.L.Whence a pointed rock in place 2 ft.sq.at base, 2.3 ft.high, chiseled x 3 B.R.1558 bears S 11°09'W 15.80 feet.

Thence S 70°59'E

300.00 *N. S. C. A mound of stones*
383.50 To cor.No.3 Allen Lode No.1519, identical with location for N end center.A pine post 4 ft, long, 4 ins.sq.set 1 ft. in the ground in a mound of stones & scribed 1558 Sp.L.

600.00 Same bearing to cor.No.4,the N.E.cor.identical with location & with the S.E.cor.of the unsurveyed Night Hawk Lode .A pine post 4 ft.long, 4 ins.sq.set 1 ft.in the ground in a mound of stones & scribed 4-1558 Sp.L. Whence a rock in place 1.77x2.1x.63 ft.chiseled x 4-1558 B.R.bears N 20°34'E 71.00 feet.

Feet.

2

(Sp.L)

Thence S 17°55'W

649·87 To cor.No.5, identical with location for E side center and with corners No.1 Boras Lode No.1473 & No.6 Susanne Lode of this survey. A pine post 4 ft.long, 4 ins.sq. set 1 ft.in the ground in a mound of stones & scribed 5-1558 Sp.L. Whence A Limestone outcrop 3 ft.high, 3 ft.thick, N.W.& S.E.strike, chiseled on apex x 5 B.R. 1558 bears N 20·40'E 122·70 ft.

Thence S 11°30'W

847·53 To cor.No.6, the S.E.cor. identical with location & with corners No.5 Susanne & No.4 Pickup Lodes of this survey A pine post 4 ft.long, 4 ins.sq. set 1 ft.in the ground in a mound of stones & scribed 6-1558 Sp.L. Whence a rock in place 2-3 ft.level with surface, chiseled x 6-1558 B.R. bears N 89°55'E 61·45 feet.

Thence N 70°59'W

300·00 To S end center, identical with location & with N end center Pickup Lode of this survey. A pine post 4 ft.long, 4 ins.sq. set 1 ft.in the ground in a mound of stones & scribed 1558 Sp.L.

407·84 Same bearing to cor.No.1, the place of beginning.

-Ledge-

The presumable course of the mineral bearing ledge on this claim, as nearly as can be determined from present development is N 13°48'E 1400 ft. & S 13°48'W 100 feet from the Discovery Shaft No.1.

SUSANNE LODGE

Feet.

No. 1558

Beginning at cor. No. 1, the S.W. cor, identical with locat.
A pine post 4 ft. long, 4 ins. sq. set 1 ft. in the ground
in a mound of stones & scribed 1-1558 Sn. E. whence
U.S.M.M. No. 3 bears N 33°18'W 771.44 ft. & a flat rock in
place 3.5 × 6.4 ft. chiseled × 1-1558 B.R. bears S 69°01'
W 99.50 ft.

Thence N 16°47'E

92.00 To cor. No. 2, on the S end line 4-5 Wade Hampton Lode
No. 343. A pine post 4 ft. long, 4 ins. sq. set 1 ft. in the
ground in a mound of stones & scribed 2-1558 Sn. L.
Whence A rock in place 1.4 × 1.9 × 1.0 ft. chiseled × 2
B.R. 1558 bears N 13°10'W 12.42 ft.

Thence N 66°18'E

68.53 To cor. No. 3, identical with cor. No. 4 Wade Hampton Lode
No. 343. A pine post 4½ ft. high set in a mound of stones
and scribed 3-1558 Sn. L. whence a rock in place level with
ground 2 ft. sq. chiseled × 3 B.R. 1558 bears N 23°59'W
32.19 ft.

Thence N 23°59'W

79.82 To cor. No. 4, identical with original location for S end
center Pickup Lode of this survey. A pine post 4 ft. long,
4 ins. sq. set 1 ft. in the ground in a mound of stones &
scribed 4-1558 Sn. L. Whence A rock in place 2 ft. sq.
level with surface, chiseled × 3 B.R. 1558 bears S 23°59'E
47.63 ft.

Thence N 16°47'E

6.72 To cor. No. 3 Pickup Lode of this Survey
456.79 Same bearing to cor. No. 5, identical with location for
W side center & with corners No. 6 Space & No. 4 Pickup
Lodes of this survey. A pine post & scribed 5-1558 Sn. L.

Thence N 11°30'E

847.53 To cor. No. 6, identical with location & with cor. No. 1
Boras Lode survey No. 1473 & with cor. No. 5 Space Lode of
this group. A pine post & scribed 6-1558 Sn. L.

Thence S 78°52'E

300.00 To N end center, identical with location & with S end
center Boras Lode No. 1473. A pine post 4 ft. long, 4 ins. sq.
set 1 ft. in the ground in a mound of stones & scribed
1558 Sn. L.

600.00 Same bearing to cor. No. 7, the N.E. cor, identical with
location & with cor. No. 2 Boras Lode No. 1473; A pine post

4 ft. long, 4 ins. sq. set 1 ft. in the ground in a mound of stones & scribed 7-1558 Sn.L. Whence a limestone outcrop 2 ft. high, 2½ ft. thick. course N.W. chiseled on apex × 7 B.R. 1558 bears N 16°55'W 109.50 ft.

Thence S 11°30'W

661.50 To cor. No. 8, identical with location for E side center and with cor. No. 1 Monarch Lode No. 1394 & with the N.W. cor. of the unsurveyed Hygenie Lode. A pine post 4 ft. long, 4 ins. sq. set 1 ft. in the ground in a mound of stones and scribed 8-1558 Sn.L. Whence a rock in place 8 × 1.7 × 9 ft. chiseled × 8 B.R. 1558 bears N 74°09'W 43.88 ft.

Thence S 15°37'W

839.00 To cor. No. 9, the S.E. cor. A pine post 4 ft. long, 4 ins. sq. set 1 ft. in the ground in a mound of stones & scribed 9-1558 Sn.L. Whence original location bears S 78°43'E 119.70 ft. & a rock in place 1½ ft. high, 1.8 ft. sq. chiseled × 9-1558 B.R. bears N 11°E 37½ ft.

Thence N 78°52'W

300.00 to S end center, identical with location. A pine post 4 ft. long, 4 ins. sq. set 1 ft. in the ground in a mound of stones & scribed 1558 Sn.L.

600.00 Same bearing to cor. No. 1, the place of beginning.

--LEDGE--

The presumable course of the mineral bearing ledge on this claim as nearly as can be determined from present development, is from the discovery shaft No. 1 N 11°30'E 100 ft. and from the same point S 11°30'W 750.00 ft., Thence S 15°37'W 650.00 ft.

IMPROVEMENTS

I certify that the value of the labor & improvements on this claim, placed thereon by the claimant or his grantors, is not less than Five Hundred Dollars for each claim thereof & that said improvements consist of:-

SPACE LODE

No.	Description	Value.
No.1	Discovery Shaft 4x6x10 ft. bears from S end center N 13°48'E 100 ft.	\$ 100.00
No.2	Shaft 4x7x10ft. bears from cor. No.4 S37°10W 283. ft.	100.00
No.3	Shaft & Drift " " " " S 23°18W 392 "	
	Shaft 5x6x35 ft. Drift 4x6x10ft. course S 17°30'W=\$450.00	
	Crosscuts run from the drift already started in the direction of the Susanne Lode will cut the ledge & ore bodies on that claim & winzes sunk from the same drift will cut the ledge which pitches in that direction as nearly as can be determined from present development, furnishing therefore an economical method of developing the said Susanne Lode, to which a 1/2 interest has been allotted.	
	A 1/2 interest in Shaft & drift No.3	225.00
	From cor. No.5	
No.4	Shaft 5 x 6 x 10 ft. bears N 45°51'W 143.00 ft.	100.00
No.5	" 5 x 7 x 10 " " S 79°26'W 135.00 "	100.00
No.6	" 4 x 6 x 10 " " N 54°38'W 379.00 "	100.00
No.7	Open Cut 4 x 6 x 10ft. course S 21°10'W bears from cor. No.1 N 63°E 153x00 feet.	50.00

SUSANNE LODE

No.1	Discovery Shaft 4 x 6 x 10 ft. bears from the N end center S 11°30'W 100 feet.	100.00
No.2	Shaft 5x7x10 ft. bears from cor. No.9 N 5° W 588. ft.	100.00
No.3	" 4x6x10 " " " " " " N 3°42'W 675 "	100.00
No.4	" 4x7x10 " " " " " No.6 S 1°20'W 499."	100.00
	A 1/2 interest in Shaft & Drift No.3 of the Space Lode of this survey	225.00

PICKUP LODE

No.1	Discovery Shaft 4 x 6 x 50ft. bears from S end center N 1°16'E 11.00 ft.	\$ 600.00
		\$2000.00
	Total Improvements Space Lode	\$ 775.00
	" " Susanne Lode	625.00
	" " Pickup Lode	<u>600.00</u>
	Total Improvements on Group	\$2000.00

- LOCATION-

This Claim is located about 3 miles S.E. of Bisbee and about 1 mile N.W. of Don Louis (A station on the Arizona and South Eastern R.R.), on unsurveyed lands in the Warren Mining District, Cochise County, Arizona Territory. Approximately in Township No. 23 S. Range No. 24 E. of the Gila & Salt River Base & Meridian.

ADJOINING CLAIMS

<u>On the North.</u>	Night Hawk Lode, unsurveyed, Hanniger Bros.	Owners.
	Boras Lode No. 1473, Allen Lode No. 1519	
	The Copper Queen Consolidated Mining Co.	"
<u>On the East.</u>	Boras Lode No. 1473, Copper Queen Con. Mining Co.	"
	Monarch Lode No. 1394, Hygenie Lode, unsurveyed.	
	South Bisbee Copper Min. & Townsite Imp. Co.	"
<u>On the South</u>	Wade Hampton Lode NO. 343,	
	Copper Queen Con. Mining Co.	"
	Vacant Ground	
<u>On the West</u>	Superior & Monitor Lodes, surveys No. 1559	
	Peter Johnson	"

INSTRUMENT

The survey was made with a Gurley Light Mountain Transit, the courses were deflected from the true Meridian as determined by direct Solar observations, checked by an observation on Polaris.

All distances were measured with a 300 foot steel tape.
Magnetic Variation 11°45'E throughout.

Bisbee, Cochise County,
Arizona Territory
May 28th. 1901

Geo. C. Clark,
U.S. Deputy Mineral Surveyor.

FINAL OATHS FOR SURVEYS.

LIST OF NAMES.

A list of the names of the individuals employed by Geo. C. Clark
 United States Deputy Mineral Surveyor, to assist in running, measuring, and marking the lines
 corners and boundaries described in the foregoing field notes of the survey of the mining claims
 of Peter Johnson, of Bisbee, Cochise County, Arizona
 known as the Pickup - Space - Susanne
 and showing the respective capacities in which they acted.

sign Fred Hedberg, Chairman.
sign Helwick Johnson, Chairman.
 _____, Axman.
 _____, Flagman.

FINAL OATHS OF ASSISTANTS.

We, Fred Hedberg & Helwick Johnson
 and _____, do solemnly swear that we assisted Geo. C. Clark
 _____, United States Deputy Mineral Surveyor, in marking the corners and
 surveying the boundaries of the mining claim of Peter Johnson
of Bisbee, Cochise County, Arizona, Territory
 _____, known as the
Pickup - Space - Susanne, represented
 in the foregoing field notes as having been surveyed by said deputy mineral surveyor and under
 his direction; and that said survey has been in all respects, to the best of our knowledge and
 belief, faithfully and correctly executed, and the corner and boundary monuments established
 according to law and the instructions furnished by the United States Surveyor-General for
Arizona.

sign Fred Hedberg, Chairman.
sign Helwick Johnson, Chairman.
 _____, Axman.
 _____, Flagman.

Subscribed and sworn to by the above-named persons before me

this 28th day of May, 1901

[Signature]
 NOTARY PUBLIC
 COCHISE COUNTY, ARIZONA TERRITORY.
 MY COMMISSION EXPIRES NOV 30 1904

(4-686.)

FINAL OATH OF U. S. DEPUTY MINERAL SURVEYOR

I, Geo. C. Clark, U. S. Deputy Mineral Surveyor, do solemnly swear that, in pursuance of instructions received from the United States Surveyor General for Arizona, dated May 6th 1901, I have, in strict conformity to the laws of the United States, the official regulations and instructions thereunder, and the instructions of said Surveyor General, faithfully and correctly executed the survey of the Mining Claims of Peter Johnson of Bisbee, Cochise County, Arizona, known as the Pickup - Space - Susanne, situate in Warren Mining District, Cochise County, Arizona, Territory in Section Approximately, Township No. 23 S., Range No. 24 E (unsurveyed) and designated as Survey No. 1558, as represented in the foregoing field notes, which accurately show the boundaries of said mining claim as distinctly marked by monuments on the ground, and described in the attached copy of the location certificate, which was received by me from the Surveyor General with said instructions, and that all the corners of said survey have been established and perpetuated in strict accordance with the law, official regulations and instructions thereunder; and I do further solemnly swear that the foregoing are the true and original field notes of said survey and my report therein, and that the labor expended and improvements made upon said mining claim by claimant or his grantors are as therein fully stated, and that the character, extent, location and itemized value thereof are specified therein with particularity and full detail, and that no portion of said labor or improvements so credited to this claim has been included in the estimate of expenditures upon any other claim.

Geo. C. Clark
 U. S. Deputy Mineral Surveyor.

Subscribed and sworn to by the said Geo. C. Clark
 U. S. Deputy Mineral Surveyor, before me in my office
 this 28th
 day of May 1901,

A. H. Williams
 NOTARY PUBLIC
 COCHISE COUNTY, ARIZONA TERR.
 BY COMMISSION EXPIRES 24th APR 1904

Affidavit of Five Hundred Dollars Improvements.

We, Fred Hedberg, and Maurice Denn
 of lawful age, being first duly sworn according to law, depose and say: That we are
 acquainted with the Pickup Spae Russane mining claims situate
 in Marion Mining District, Cochise County,
 Arizona Territory, for which Peter Johnson, of Bisbee, Cochise
County Arizona Territory
 has made application for survey prior to application for patent under the provisions
 of the Act of Congress, approved May 10, 1872; and that the labor done and improve-
 ments made thereon by the applicant and his grantor exceed Five Hundred
 Dollars in value, and further, that we are not personally interested in said mine.

Fred Hedberg

Maurice Denn

TERRITORY OF ARIZONA, }
 County of Cochise } ss:

Sworn to and subscribed before me, this 28th

day of May, 1901.

A. S. Williams

NOTARY PUBLIC
 COCHISE COUNTY, ARIZONA TERR.
 MY COMMISSION EXPIRES NOV 20 1904

Notice of Mining Location.

LODE CLAIM.

To All Whom It May Concern:

This Mining claim, the name of which is the Pick Up Mining Claim, situate on lands belonging to the United States of America, and in which there are valuable mineral deposits, was entered upon and located for the purpose of exploration and purchase by Peter Johnson

A citizen of the United States
(Locator must insert either "A citizen of the United States," or, "who has declared his intention to become a citizen of the United States.)

the undersigned, on the 20th day of February 1906.

The length of this claim is 600 feet, and 2 claim 580 feet

in a Southerly direction, and 20 feet in a Southerly direction from

the center of the discovery shaft, at which this notice is posted, lengthwise of the claim, together with 300 feet in width of the surface grounds, on each

side of the center of said claim. The general course of the lode deposit and premises is from the North to the South

The claim is situated and located in the Warren Mining District, in Cochise County, in the Territory of Arizona, about 20 feet

in a n Easterly direction from the Wade Hampton Mining Claim and adjoining the same

The surface boundaries of the claim are marked upon the ground as follows: Beginning at Monument of Stones

at a point in a Southerly direction 20 feet from the discovery shaft (at which this notice is posted), being in the center of the South end line of said claim; thence Easterly 300 feet to a Monument of Stones

, being the South East corner of said claim; thence Westerly 300 feet to a Monument of Stones at the center of the East side line of said claim; thence 300 feet to a Monument of Stones, being at the North East corner of said claim; thence Westerly 300 feet to a Monument of Stones at the center of the North end of said claim; thence 300 feet to a Monument of Stones, being at the North West corner of said claim; thence 300 feet to a Monument of Stones being at the center of the West side line of said claim; thence 300 feet to a Monument of Stones at the South West corner of said claim; thence Easterly 300 feet to the place of beginning.

All done under the provisions of Chapter Six, of Title XXXII, of the Revised Statutes of the United States, and of an Act of the General Assembly of Arizona, entitled "An Act Concerning Mines," approved March 20th, 1895, and amended March 2d, 1899.

Dated and posted on the ground this 20 day of February 1906.

Peter Johnson

AMENDED

Notice of Mining Location.

LODE CLAIM.

To All Whom It May Concern:

This mining claim, the name of which is the Space Mining Claim, situate on lands belonging to the United States of America, and in which there are valuable mineral deposits, was entered upon and located for the purpose of exploration and purchase by Peter Johnson

the undersigned, on the 26th day of February 1901.

The length of this claim is 1070 feet, and 1 claim 100 feet in a southerly direction, and 1400 feet in a northerly direction from the center of the discovery shaft, at which this notice is posted, lengthwise of the claim, together with 300 feet in width of the surface grounds, on each side of the center of said claim. The general course of the lode deposit and premises is from the north to the south.

The claim is situated and located in the Warren Mining District, in Cochise County, in the Territory of Arizona, about 2 1/2 in a southerly direction from Disbee & is bounded on N & E respectively by Alb. N^o 1579 & the Boras N^o 1473

The surface boundaries of the claim are marked upon the ground as follows: Beginning at a monument & post

at a point in a S Westerly direction 100 feet from the discovery shaft (at which this notice is posted), being in the center of the S end line of said claim; thence N. 20 300 feet to a monument & post, being the S. W. corner of said claim; thence N. E. 75 feet to a monument, at the center of the N side line of said claim; thence same course 1500 feet to a monument & post being at the N. W. corner of said claim; thence S. E. 20 feet to a monument & post at the center of the N end of said claim; thence same course 600 feet to a monument & post, being at the N. E. corner of said claim; thence S. W. 70 feet to a monument being at the center of the E side line of said claim; thence same course 1000 feet to a monument & post at the S. E. corner of said claim; thence N. W. 300 feet to the place of beginning.

All done under the provisions of Chapter Six, of Title XXXII, of the Revised Statutes of the United States, and of an Act of the General Assembly of Arizona, entitled "An Act Concerning Mines," approved March 20th, 1895, and amended March 2d, 1899.

This is an Amended Location Notice of the Space Mining Claim, located by Peter Johnson on the 24 day of October 1890, and recorded in Book 18 of Records of Mines, at page , in the office of the County Recorder of the aforesaid County of Cochise to which reference is hereby made, and this Amended Location Notice is made and posted to correct errors in the description in the said original Location Notice.

Dated and posted on the ground this 26th day of February 1901.

Peter Johnson

TERRITORY OF ARIZONA,
County of Coconino } ss.

Frank Hare

County Recorder in and for the County and

Territory aforesaid, do hereby certify that the within instrument was filed for record at 9 o'clock A. M., on this 29 day of April, 1900, and duly recorded in Book No. 19 of Records of Coconino County, Arizona, at pages 29.

WITNESS my hand and official seal the day and year first above written.

Frank Hare
County Recorder

Notice of Location.

LODE CLAIM.

Pick Up
Mining Claims

Dated 1900.

Filed and recorded at request of

Peter Johnson

April 29 A. D. 1900,

at 9 9 M.

Book 19 Records of Coconino

Pages 29

Frank Hare
County Recorder.

By
Deputy Recorder.

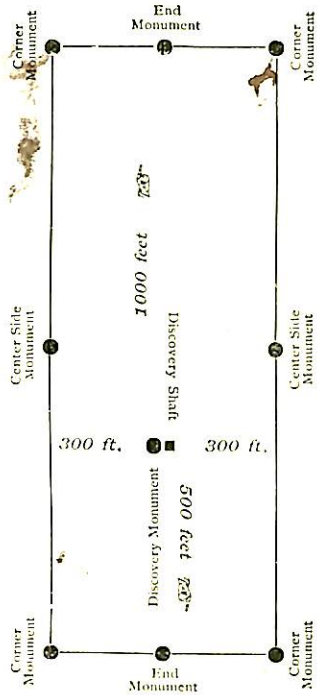

This diagram is to give locator a general idea of plan of location under the new law. The Discovery Shaft can be in the center of claim or any distance from either end desired. In the diagram it is placed 500 feet from one end and 1000 feet from the other. Commence description of claim at a center end monument, giving its distance and direction from center of Discovery Shaft; thence bound the claim in either direction. In description be careful to state locality of claim with reference to some natural object, or permanent monument, as will identify the claim

TERRITORY OF ARIZONA,
County of Coconino } ss.

I, Frank Stare

County Recorder in and for the County and

Territory aforesaid, do hereby certify that the within instrument was filed for record at 1 o'clock P. M. on this 15th day of March 1891 and duly recorded in Book No. 15 of Records of Coconino County, Arizona, at pages 240-241

WITNESS my hand and official seal the day and year first above written

Frank Stare
County Recorder

AMENDED Notice of Location.

LODE CLAIM.

Dated 1

Filed and recorded at request of
John Johnson
on the 8th A. D. 1901

at 1 P. M.

Book 15 Records of Coconino

Pages 240-241

Frank Stare
County Recorder.

By _____
Deputy Recorder.

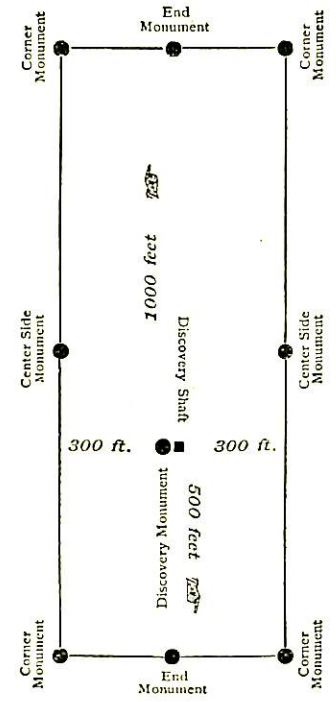

This diagram is to give locator a general idea of plan of location under the new law. The Discovery Shaft can be in the center of claim or any distance from either end desired. In the diagram it is placed 500 feet from one end and 1000 feet from the other. Commence description of claim at a center end monument, giving its distance and direction from center of Discovery Shaft; thence bound the claim in either direction. In description be careful to state locality of claim with reference to some natural object, or permanent monument, as will identify the claim.

AMENDED

Notice of Mining Location.

LODE CLAIM.

To All Whom It May Concern:

This mining claim, the name of which is the Susanne Mining Claim, situate on lands belonging to the United States of America, and in which there are valuable mineral deposits, was entered upon and located for the purpose of exploration and purchase by Peter Johnson & Greene C. Bush

the undersigned, on the 26 day of February 1901

The length of this claim is 1500 feet, and we claim 100 feet in a N. Easterly direction, and 1400 feet in a S. Westerly direction from the center of the discovery shaft, at which this notice is posted, lengthwise of the claim, together with 300 feet in width of the surface grounds, on each side of the center of said claim. The general course of the lode deposit and premises is from the N. E. to the S. W.

The claim is situated and located in the Warren Mining District, in Cochise County, in the Territory of Arizona, about 2 1/2 in a Southerly direction from Bisbee & the N end line is identical with S end line Barus Lode No 1473

The surface boundaries of the claim are marked upon the ground as follows: Beginning at Monument & post

at a point in a N. Easterly direction 100 feet from the discovery shaft (at which this notice is posted), being in the center of the N end line of said claim; thence N N. 300 feet to a monument & post, being the N. W. corner of said claim; thence S. W. 750 feet to a monument at the center of the W side line of said claim; thence same course 1500 feet to a monument & post being at the S. W. corner of said claim; thence S. E. 300 feet to a monument & post at the center of the S end of said claim; thence same bearing 600 feet to a monument & post, being at the S. E. corner of said claim; thence N. E. 750 feet to a monument being at the center of the E side line of said claim; thence same bearing 1500 feet to a monument & post at the N. E. corner of said claim; thence N. W. 300 feet to the place of beginning.

All done under the provisions of Chapter Six, of Title XXXII, of the Revised Statutes of the United States, and of an Act of the General Assembly of Arizona, entitled "An Act Concerning Mines," approved March 20th, 1895, and amended March 2d, 1899.

This is an Amended Location Notice of the Susanne Mining Claim, located by Peter Johnson & Greene C. Bush

on the 18 day of March 1899, and recorded in Book 16 of Records of Mines, at page 29, in the office of the County Recorder of the aforesaid County of Cochise to which reference is hereby made, and this Amended Location Notice is made and posted to correct errors in the description in the said original Location Notice.

Dated and posted on the ground this 26th day of February 1901

Peter Johnson
Greene C. Bush

TERRITORY OF ARIZONA,
County of Pinal } ss.

I, Frank Hare County Recorder in and for the County and

Territory aforesaid, do hereby certify that the within instrument was filed for record at 1 o'clock P. M.,

on this 8th day of March 1891 and duly recorded in Book No. 15

of Miner's Records of Locatable County, Arizona, at pages 252-253

WITNESS my hand and official seal this day and year first above written

Frank Hare
County Recorder

AMENDED
Notice of Location.
LODE CLAIM.

.....
.....
.....
.....
.....

Dated 1

Filed and recorded at request of
Peter Johnson
On Ch 8 A. D. 1901
at P M.
Book 15 Records of Miner
Pages 252-253
Frank Hare
County Recorder.

By _____ Deputy Recorder.

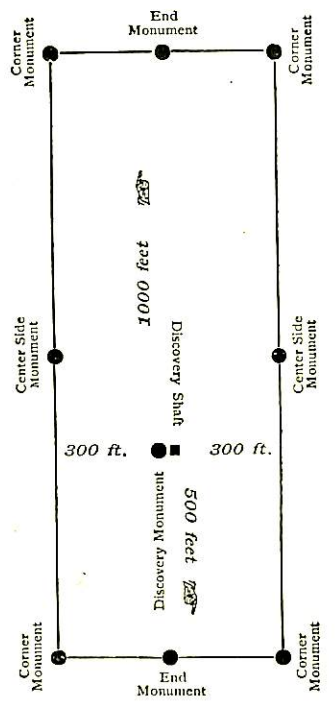

This diagram is to give locator a general idea of plan of location under the new law. The Discovery Shaft can be in the center of claim or any distance from either end desired. In the diagram it is placed 500 feet from one end and 1000 feet from the other. Commence description of claim at a center end monument, giving its distance and direction from center of Discovery Shaft; thence bound the claim in either direction. In description be careful to state locality of claim with reference to some natural object, or permanent monument, as will identify the claim.

PICKUP GROUP 1558

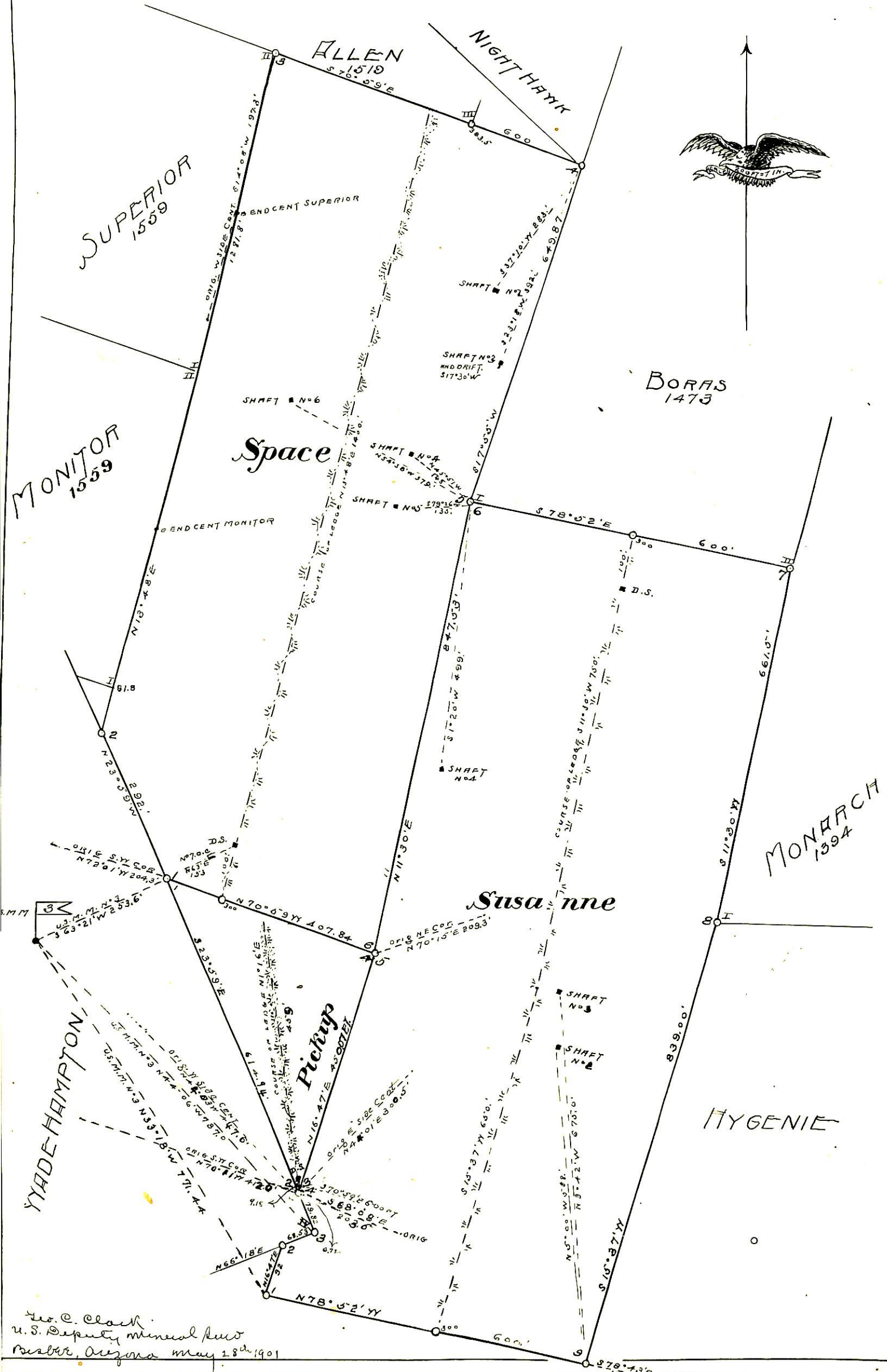

(4-687.)

Surveyor General's Certificate of Approval of Field Notes and Survey of Mining Claim.

Department of the Interior,

Office of U. S. Surveyor General,

Tucson, Arizona,

July 29- 1901, 18

I, U. S. Surveyor General for *District of Arizona,*

do hereby certify that the foregoing and herelo attached Field Notes and Return of the Survey of the Mining Claim of *Peter Johnson,*

....., known as the

Pickup, Space, & Susanne Lodes,

situate in *Warren* mining district,

Cochise County, *Arizona.*

in Section *approx.*, Township No. *23 S*, Range No. *24 East*

(unsurveyed), designated as Survey No. *1558.*

executed by *George C. Clark,* U. S. Deputy Mineral

Surveyor, *May 10- 28 " 1901,* 18, under my instructions dated

May 6- 1901, 18, have been critically examined and the

necessary corrections and explanations made, and the said Field Notes and Return, and

the Survey they describe, are hereby approved. A true copy of the copy of the location

certificate filed by the applicant for survey is included in the field notes.

George Christ

U. S. Surveyor General for *Arizona.*