

01559

MS.

Recd June 10-

(4-683.)

Mineral Survey No. 1559

Lot No. _____

Sila

Land District.

FIELD NOTES

OF THE SURVEY OF THE MINING CLAIM OF

Peter Johnson

KNOWN AS THE

Mebraska, Colorado: Reeves: Scallaway: Superior & Monitor

Situate in the Warren Mining District,

Cochise County, Arizona Territory

Section approximately Township N° 23 South, Range N° 24 E (unsurveyed)
Sila + Salt River Base + meridian,

Surveyed under instructions dated June 10th, 1901

by Geo. C. Clark

U. S. Deputy Mineral Surveyor

Scallaway June 6th 1901
Claims located All others February 26th, 1901

Survey commenced June 11th, 1901

Survey completed June 20th, 1901

G-169

Claimants Address: Besbro, Cochise County
Arizona, Territory

PRELIMINARY OATHS OF ASSISTANTS IN SURVEY OF MINING CLAIM.

WE, Fred Hedberg and Helmeck Johnson, do solemnly swear that we will well and faithfully execute the duties of chain carriers; that we will level the chain upon even and uneven ground and plumb the tally-pins, either by sticking or dropping the same; that we will report the true distance to all notable objects, and the true length of all lines that we assist in measuring, to the best of our skill and ability, and in accordance with instructions given us, in the survey of the Mining Claim of Peter Johnson

....., known as the Nebraska; Colorado; Beaver; McAllister; Superior & Monitor situate in Warren mining district, Ochise County, Arizona Territory, approximately in Section, Township No. 23 S., Range No. 24 E. (unsurveyed)

sign Fred Hedberg, Chainman.
sign Helmeck Johnson, Chainman.

Subscribed and sworn to by the above-named persons before me this 71 day of June, 1801

S. H. Williams

NOTARY PUBLIC
COCHISE COUNTY, ARIZONA TERR.
MY COMMISSION EXPIRES NOV 30 1904

I,, do solemnly swear that I will well and truly perform the duties of axeman, in the establishment of corners and other duties, according to instructions given me and to the best of my skill and ability, in the survey of the Mining Claim of

..... known as the more fully described in the preceding affidavit.

....., Axeman.

Subscribed and sworn to by the said before me this day of, 18 ..

I,, do solemnly swear that I will well and truly perform the duties of flagman, in the establishment of corners and other duties, according to instructions given me and to the best of my skill and ability, in the survey of the Mining Claim of

..... known as the more fully described in the preceding affidavit.

....., Flagman.

Subscribed and sworn to by the said before me this day of, 18 ..

Feet.

1559

Beginning at cor.No.1,the S.E.cor.identical with location & with corners No.2 Scallowag Lode of this group & with the N.E.cor unsurveyed Upeter Claim,
A pine post 4 ft.long,4 ins.sq.set 1 ft.in the ground, surrounded by a mound of stones & scribed 1-1559-N.L.
Whence U.S.M.M.No.3 bears S 66 43'E 1847.50 ft.& a rock in place 2.7 x 4.7 ft.level with surface & situated on the top of a slight natural elevation,bears N 35 01 W 113.30 ft.,chiseled x-1-B.R.1559.

Thence N 35 10'E

300.00 To E end center,identical with location.

A pine post 4 ft.long,4 ins.sq.set 1 ft.in the ground surrounded by a mound of stones & scribed 1559-N.L.

600.00 Same bearing to cor.No.2,identical with location and with W side center Scallowag & cor.No.1,Colorado Claims of this survey,a pine post & scribed 2-1559-N.L.

Thence N 37 26'W

750.00 To N side center,identical with location & with S side center Colorado Lode of this Group,a pine post & scribed 1559-N.L.

1500.00 Same bearing to cor.No.3,identical with location and with corners No.1 & 2 Bush & Thurdell Lodes No.1560 & with cor.No.5,Colorado Lode of this survey,a pine post & scribed 3-1559-N.L.

Thence S 35 10'W

300.00 To W end center,identical with location & with E end center Thurdell Lode No.1560.

A pine post 4 ft.high,4 ins.sq.set 1 ft.in the ground, in a mound of stones & scribed 1559-N.L.

600.00 Same bearing to cor.No.4,identical with location and with cor.No.1 Thurdell Lode No.1560 & with cor.No.2 Lucky Loss Lode No.1560 & with the N.W.cor. of the unsurveyed Upeter Claim.

A pine post 4 ft.long,4 ins.sq.set 1 ft. in the ground, surrounded by a mound of stones & scribed 4-1559-N.L.

Whence a rock in place 2.0 x 2.3 ft.1.3 ft.high,chiseled x-4-B.R.1559 bears N 65 26'W 157.40 ft.being on the side of hill which lies N.W. of this location.

(Nebraska)

Thence S 37 26'E

750.00 To S side center, identical with location & with the N side center unsurveyed Upeter Claim, a pine post 4 ft. long, 4 ins. sq. set 1 ft. in the ground in a mound of stones & scribed 1559-N.L.

1500.00 Same bearing to cor. No. 1, the place of beginning.

Ledge

The presumable course of the 3-3 1/2 ft. mineral bearing ledge on this claim, as nearly as may be determined from present development is, N 37 26'W 100.00 ft. & S 37 26' E 400. ft. from Discovery Shaft No. 1.

Colorado Lode

1559

Feet.

Beginning at cor.No.1,the S.E.cor.identical with location & with cor.No.2 Nebraska & W side center Scallawag Lodes of this survey.

A pine post 4 ft.long,4 ins.sq.set 1 ft.in the ground, surrounded by a mound of stones & scribed 1-1559-C.L. Whence U.S.M.M.No.3 bears S 47 54'E 1820.00 ft. and a rock in place 3.1 x 1.1 ft.1/2 ft.high, chiseled x-1-B.R. 1559.& corners

No.4 Superior). Claims of this Group bear N 57 44'E
No.3 Monitor)

Thence N 35 10'E

242.00 To E end center, identical with location, a pine post 4 ft. long, 4 ins.sq., set one ft. in ground, surrounded by mound of stones & scribed 1559-C.L.

483.41 Same bearing to cor No.2, the N.E.cor. identical with location & with corners No.5 Reaves & No.3 Scallawag Claims of this group.

A pine post & c, scribed 2-1559-C.L.

Thence N 37 26'W

563.77 To N side center, identical with location & with S side center Reaves Lode of this survey.

A pine post & c, scribed 1559-C.L.

1313.77 Same bearing to cor.No.3, identical with cor.No.1 Extension Lode No.1560 & with cor.No.4 Reaves Lode of this survey,;

A pine post & c, scribed 3-1559-C.L.

Thence N 45 49 W

180.00 To cor.No.4, the N.W.cor. identical with cor.No.2 Bush Lode No.1560, a pine post 4 ft. long 4 ins.sq. set 1 ft. in the ground, surrounded by a mound of stones & scribed 4-1559-C.L. whence

A rock in place 2 x 27 ft 13 ins high, chiseled x-4-B.R. 1559 bears S 52 13'W 67.5 ft. & original location for the N.W.cor.bears N 35 10'E 30.5 ft.

Thence S 35 10'W

228.00 To W end center, identical with location & with E end center Bush Lode No.1560,;

A pine post 4 ft. long, 4 ins.sq. set 1 ft. in the ground surrounded by a mound of stones & scribed 1559-C.L.

Feet. (Colorado Lode)

455.91 Same bearing to cor.No.5, identical with location and with corners

No.1 Bush Lode)
Survey No.1560

No.2 Thurdell Lode)

No.3 Nebraska, a claim of this survey.

A pine post 4 ft.long, 4 ins.sq.set 1 ft. in the ground surrounded by a mound of stones & scribed 5-1559-C.L.

Whence a rock in place 3.6 x 1.2 ft. 1 ft.high, chiseled x-5-B.R.-1559 bears N 18 12'E 36.5 ft.

Thence S 37 26'E

750.00 To S side center, identical with location & with N side center Nebraska Lode of this group.

A pine post 4 ft.long, 4 ins.sq.set 1 ft. in the ground surrounded by a mound of stones & scribed 1559-C.L.

1500.00 Same bearing to cor.No.1, the place of beginning.

Ledge

The presumable course of the 2 ft.mineral bearing ledge on this claim as near as can be determined from present development, is S 37 26'E 100.00 ft. & N 37 26'W 1400.00 ft. from Discovery Shaft No.1.

Reaves Lode

Feet

No. 1559

Beginning at cor.No.1 on the W end line 3-4 of the Superior,a claim of this survey,at N 13 48'E 185.23 ft. from cor.No.4,which latter is identical with the original location for this corner.

Identical with cor.No.4,Scallawag Lode of this group. A pine post 4 ft.long,4 ins.sq.set 1 ft.in the ground surrounded by a mound of stones & scribed 1-1559-R.L. Whence U.S.M.M.No.3 bears S 28°51'E 1889.80 ft.& a flat rock in place 11.50 x 9.70 ft.level with surface bears N 31 06'E 91.30 ft, chiseled x-1-R.E.1559

Thence N 13 48'E

404.77 To cor.No.2,the N.E.corr.,identical with location and with corners

No.6 White Tailed Deer Lode,Survey No.1186

No.4 Allen Lode " No.1519

No.3 Superior Lode of this survey

A pine post 32,scribed 2-1559-R.L.

Thence N 37 26'W

750.00 To N side center,identical with S side center White Tailed Deer Lode No.1186,a pine post 4 ft.long,4 ins.sq. set 1 ft. in the ground & scribed 1559-R.L.

1500.00 Same bearing to cor.No.3,identical with location and with cor.No.5 White Tailed Deer Lode No.1186.,with cor.No.2 Extension Lode No.1560 & with the S.E.cor.of the unsurveyed Broken Promise Mining Location.

A pine post 4 ft.high,4 ins.sq.set in a mound of stones & scribed 3-1559-R.L.whence

A rock in place 1.6 x 2.9 ft.chiseled x-3-R.E. 1559 bears S 21 16' E 79.50 ft.said rock is 3 1/2 ins.high.

Thence S 13 48'W

300.00 To W end center,identical with location & with E end center Extension Lode No.1560.

A pine post 4 ft.long 4 ins.sq.,set 1 ft.in the ground, surrounded by a mound of stones & scribed 1559-R.L.

600.00 Same bearing to cor.No.4,the S.W.cor.identical with location & with cor.No.1 Extension Lode No.1560 & with cor.No.3 Colorado Lode of this group.

A pine post 4 ft.long,4 ins.sq.set 1 ft in the ground, surrounded by a mound of stones & scribed 4-1559 R.L.

Feet.

(Reaves)

Whence a limestone outcrop 36.50 ft. long, 1.5 ft. high
chiseled on apex x-4-B.R. 1559 bears S 15 16'E 128.40 ft.

Thence S 37 26'E

750.00 To S side center, identical with location & with N side
center Colorado Lode of this Group, a pine post 4 ft.
long, 4 ins. sq. set 1 ft. in the ground, surrounded by a
mound of stones & scribed 1559-R.L.

1313.77 Same bearing to cor. No. 5, identical with corners No. 2
Colorado & No. 3 Scallawag Claims of this survey.
A pine post 4 ft. long, 4 ins. sq., set 1 ft in the ground,
surrounded by a mound of stones & scribed 5-1559-R.L.
Whence a flat rock in place 2 ft. sq. 2 ins. high, chisel-
ed x-5-B.R. 1559 bears S 39 44'W 21.70 ft. & the orig.
S.E. cor. bears S 37 26'E 186.23 ft.

Thence N 75 22'E

165.12 To cor. No. 1, the place of beginning.

Ledge

The presumable course of the 3 1/2 ft. mineral bearing
ledge on this claim, as nearly as may be determined
from present development is S 37 26'E 1400.00 ft. &
N 37 26'W 100.00 ft. from the Discovery. Shaft No. 1

Soallawag Lode

Feet.

1559

- Beginning at cor.No.1,the S.E.cor.identical with location & with cor.No.4 Monitor Lode of this survey.
- A pine post 4 ft.long,4 ins.sq.set 1 ft.in the ground, surrounded by a mound of stones & scribed 1-1559-Sw.L.
- Whence U.S.M.M.No.3 bears S 51° 16' 30" E 1412.80 ft. and a rock in place 3 x 3.5 ft.5 ins.high, chiseled x-1-E.R. 1559.bears S 13° 48' W 115.00 ft.
- Thence S 75° 22' W
- 3107.00 To S end center, identical with location.
- A pine post 4 ft. long, 4 ins. sq. set 1 ft. in the ground surrounded by a mound of stones & scribed 1559-Sw.L.
- 614.00 Same bearing to cor.No.2, the S.W.cor. identical with location & with cor.No.1 Nebraska Lode of this survey & with the N.E.cor.of the unsurveyed Upeter Lode.
- A pine post &c, scribed 2-1559-Sw.L.
- Thence N 35° 10' E
- 300.00 To E end center Nebraska Lode of this Group.
- 600.00 To W side center, identical with location & with corners No.1 & 2 of the Colorado & Nebraska Lodes respectively, claims of this survey.
- A pine post &c scribed 1559-Sw.L.
- 842.00 Same bearing to E end center Colorado Lode of this survey.
- 1083.41 Same bearing to cor.No.3, the N.W.cor. identical with location & with corners No.2 & 5 respectively of the Colorado & Reaves, Claims of this survey.
- A pine post &c, scribed 3-1559-Sw.L.
- Thence N 75° 22' E
- 83.00 To N end center identical with location, a pine post 4 ft. long 4 ins. sq. set 1 ft. in the ground in a mound of stones & scribed 1559.Sw.L.
- 165.12 Same bearing to cor.No.4, the N.E.cor. identical with location & with cor.No.1, Reaves Lode of this survey.
- A pine post &c, scribed 4-1559-Sw.L.
- Thence S 13° 48' W
- 195.20 To corners No.4 Superior & No.3 Monitor Lodes of this group
- 495.20 Same bearing to E side center, identical with location & with W end center Monitor Lode of this Group.
- A pine post &c, scribed 1559-Sw.L.

Scallawag
(2)

Feet.

795.23 Same bearing to cor No.1; the place of beginning.

Ledge

The presumable course of the 2 1/2 ft. mineral bearing ledge on this claim, as nearly as can be determined from the outcrop & such development work as has been done, is, N 22 02'E 771.00 ft. & S 22 02'W 100.00 ft. from the Discovery Shaft No.1

Superior Lode

Feet.

1559

Beginning at cor.No.1; identical with location & with cor.No.2 Monitor Lode of this survey & on the line 2-3 Space Lode No.1558; being the S.E.corner.

A pine post 4 ft.long,4 ins.sq.set 1 ft.in the ground, surrounded by a mound of stones & scribed 1-1559-S.L. Whence U.S.M.M.No.3 bears S 14 34'W 1079 ft.& a rock in place 2 ft.sq.& level with surface, chiseled x-1-B.R. 1559 bears S 00 46'E 15.40 ft.

Thence N 13 48'E

300.00 To E end center, identical with location.

A pine post 4 ft.long,4 ins.sq.set 1 ft.in the ground, surrounded by a mound of stones & scribed 1559-S.L.

600.00 Same bearing to cor.No.2, the N.E.cor. identical with location & on line 3-4 Allen Lode No.1519 at 383.50 ft. N 70 59'W from cor.No.3 .

This cor.is also identical with cor.No.3 Space Lode No. 1558; a pine post 4 ft.long,4 ins.sq.set 1 ft.in the ground,surrounded by a mound of stones & scribed 2-1559 S.L. whence

A pointed rock in place 2.3 ft.high,2 ft.base, chisel-x-2-B.R.1559 bears S 11 09'W 15.80 ft.

Thence N 70 59'W

650.00 To N side center, identical with location & on line 3-4 Allen Lode No.1519

A pine post 4 ft.long 4 ins.sq.set 1 ft.in the ground, surrounded by a mound of stones & scribed 1559-S.L.

1300.70 Same bearing to cor.No.3 identical with location & with cor.No.4 Allen Lode No.1519 & with cor.No.6 White Tailed Deer Lode No.1186&No.2 Reaves Lode, this group.

A pine post 4 ft.high,4 ins.sq.set in a mound of stones & scribed 3-1559-S.L.whence

A rock in place 1.6 x 19 ft.11 ins.high, chiseled x-3 B.R.- 1559 bears S 47 15'W 11.30 ft.

Thence S 13 48'W

300.00 To W end center, identical with location & with E end center Reaves Lode of this survey.

A pine post 4 ft.long,4 ins.sq.set in a mound of stones & scribed 1559-S.L.

404.77 Same bearing to corners No.1 Reaves & No.4 Scallawag claims of this survey

Feet.

Superior

600.00 Same bearing to cor.No.4,the S.W.cor.,identical with location & with cor.No.3,Monitor Lode of this group. A pine post & Ⓞ,scribed 4-1559-S.L.

Thence S 70 59'E

650.70 To S side center,identical with location & with N side center Monitor Lode of this survey. A pine post & Ⓞ,scribed 1559 S.L.

1300.70 Same bearing to cor.No.1,the place of beginning.

- -Ledge- -

The presumable crurse of the two ft.copper bearing ledge on this claim,as near as can be determined from present development,is N 70 59'W 270.00 ft. & S 70 59'E 1030.00 ft.from the Discovery Shaft No.1

Feet.

No. 1559

- Beginning at cor.No.1,the S.E.identical with location.
A pine post 4 ft.long 4 ins.sq.set one ft. in the
ground,surrounded by a mound of stones & scribed 1 -
1559 M.L. whence
- Cor.No.2,Space Lode,survey No.1558 bears S 13 48'W 81.8
ft.& U.S.M.M.No.3 bears S 15 30'W 477.30 ft.& a rock in
place 3 x 4 ft.11 ins.high bears N 27 59'E 135.80 ft.
chiseled x-1-B.R.1559
- Thence N 13 48'E
- 300.00 To E end center,identical with location
A pine post 4 ft.long 4 ins.sq.set one ft. in the
ground,surrounded by a mound of stones & scribed 1559
M.L.
- 600.00 Same bearing to cor No.2,identical with location and
with cor. No.1 Superior Lode of this survey.
A pine post 4 ft.long,4 ins.sq.set one ft. in the
ground,surrounded by a mound of stones & scribed 2 -
1559 M.L. whence
A rock in place 2 ft.sq.level with ground & scribed x-
2-B.R.1559 bears S 00 46'E 15.40 ft.
- Thence N 70 59'W
- 650.00 To N side center,identical with location and with the
S side center Superior Lode of this group,
A pine post 4 ft.long,4 ins.sq. set one ft in the
ground & scribed 1559-M.L.
- 1300.70 Same bearing to cor.No.3,identical with location & w
with cor.No.4 of the Superior,a claim of this group.
A pine post 4 ft.long,4 ins.sq.set one ft in the ground
surrounded by a mound of stones & scribed 3-1559-M.L.
Whence U.S.M.M.number 3 bears S 33 10'E;cor. No.2 of
the Colorado Lode of this survey bears N 37 26'W 186.2
ft. & a rock in place 18 x 30 ins.10 ins.high,chiseled
x-3B .R.1559 bears S 33 00'E 16.20 ft.
- Thence S 13 48'W
- 300.00 To W end center,identical with location & with E side
center Scallowag Lode of this group.
A pine post 4 ft.long,4 ins.sq.set one ft.in the ground
surrounded by a mound of stones & scribed 1559 - M.L.

Feet.

(Monitor)

600.00 Same bearing to cor No.4,the S.W.cor.identical with location & with cor.No.1,Scallawag Claim of this survey
 A pine post 4 ft.long,4 ins.sq.set 1 ft.in the ground, surrounded by a mound of stones & scribed 4-1559-M L.
 Whence a rock in place 3 x 3.5 ft. 5 ins.high, chiseled x-4-B.R. 1559 bears S 1348'W 115.00 ft.

Thence S 70 59'E

650.00
838.30

J.S.C. a mon. of stones
 To cor.No.5, identical with location.
 & on the line 2-3 Wade Hampton Lode No. 343
 A pine post 4 ft.long,4 ins.sq.set 1 ft.in the ground, surrounded by a mound of stones & scribed 5-1559-M.L.
 Whence a rock in place bears N 66 18'E 81.5 ft.& is 2.5 x 3.1 ft.18 ins.high, chiseled x-5-B.R.1559

Thence N 66 18'E

288.06 To cor. No.6, identical with cor.No.3, Wade Hampton Lode No. 343.

A pine post 4.5 ft.high,4 ins.sq.set in mound of stones & scribed 6-1559-M.L.& No.3 W.H.M.C. whence
 A rock in place 2.5 x 3.1 ft.18 ins.high, chiseled x-6-B.R. 1559 bears S 66 18'W 206.56 ft.

Thence S 23 59'E

267.20 Along line 3-4 Wade Hampton Lode No.343 to cor.No.7

A pine post 4 ft.long,4ins.sq.set 1 ft.in the ground, surrounded by a mound of stones & scribed 7-1559-M.L.
 Whence a rock in place 11 ins.high,2 ft.sq.chiseled x-7-B.R.1559 bears N 12 47'W 109.30ft & cor.No.2 Space Lode, No.1558 bears S 23 59'E 111.40 ft.

Thence S 70 59'E

68.52 To cor.No.1,the place of beginning.

Ledge

The presumable course of the two foot copper bearing ledge on this claim,so far as may be determined from present development is N 70 59'W 250.00 ft. & S 70 59' E 1050.00 from the Discovery Shaft No.1

Areas

| | | |
|---------------------------------|-------|-------|
| Total & net area Monitor Lode | 16.86 | Acres |
| Total & net area Superior Lode | 17.84 | " |
| Total & net area Scallawag Lode | 6.25 | " |
| Total & net area Reeves Lode | 15.78 | " |
| Total & net area Colorado Lode | 15.83 | " |
| Total & net area Nebraska Lode | 19.71 | " |
| Total & net area group | 92.37 | " |

Location

This group of claims is located in the Warren Mining District, Cochise County Arizona Territory, about three miles S.E. of the town of Lisbon.

On unsurveyed lands, approximately in Township No. 23 South, Range No. 24 East, Gila & Salt River base & Meridian, Arizona.

Adjoining Claims

On the North

Allen Lode No. 1519

White Tailed Deer Lode No. 1188

Copper Queen Con. Mining Co. Owners

Broken Promise Lode, unsurveyed

R. J. Cunningham, Owner

On the East

Space Lode No. 1558: Peter Johnson, Owner

On the South

Vane Hampton Lode No. 343.

Copper Queen Con. Min. Co. Owners

Unsurveyed Claim, name unknown

Robert Tate, Owner

Upter Lode, unsurveyed; Peter Johnson, Owner

On the West

Extension Lode No. 1560)

Rush Lode No. 1560) - Peter Johnson, Owner

Thursell Lode No. 1560)

Lucky Loss Lode No. 1560)

Instrument

The survey was made with a Curley Light Mountain Transit. All courses were deflected from the true meridian as determined by direct solar observations, checked by an observation on Polaris; all distances were measured with a three hundred foot steel tape.

Improvements

I certify that the value of the labor & improvements on each claim of this group, placed thereon by the claimant or his grantors, is not less than Five Hundred dollars (\$500.00) & that said improvements consist of:-

Monitor Lode

| | | Value |
|-------|--|----------|
| | From W end center | |
| No. 1 | Discovery Shaft 4 x 6 x 40 ft. bears S 70 59'E 250.ft. | \$400.00 |
| No. 2 | Shaft 4 x 6 x 10 ft. same bearing 100.00 ft. | 100.00 |

Superior Lode

| | From W end center | |
|-------|---|--------|
| No. 1 | Discovery Shaft 4 x 6 x 20 ft. bears S 70 59'E 270.00 ft. | 200.00 |
| No. 2 | Shaft 4 x 6 x 10 ft. bears S 9 38'E 55.00 ft. | 100.00 |
| No. 3 | Shaft 4 x 6 x 12 ft. bears S 67 30'E 100.00 ft. | 120.00 |
| | From cor. No. 3 | |
| No. 4 | Shaft 4 x 6 x 10 ft. bears 79.00 ft. S 17 10'E | 100.00 |

Nebraska Lode

| | From W end center | |
|-------|---|--------|
| No. 1 | Discovery Shaft 4 x 6 x 10 ft. bears S 37 26'E 100.00 ft. | 100.00 |
| | From cor. No. 2 | |
| No. 2 | Shaft 4 x 6 x 10 ft. bears N 73 30' W ^{N 80° 06' W} 519.00 ft. | 100.00 |
| No. 3 | Shaft 5 x 7 x 10 ft. bears S 0° 18' W ^{S 89° 42' W} 622.00 ft. | 100.00 |
| No. 4 | Shaft 4 x 6 x 10 ft. bears N 41 12' W 710.00 ft. | 100.00 |
| No. 5 | One fourth interest in Tunnel No. 2 Colorado Lode, which, from its course will cut the ledges & any ore bodies existing on this claim & furnish an economical method for developing the same. | 175.00 |

Reaves Lode

| | From W end center | |
|-------|--|--------|
| No. 1 | Discovery Shaft 4 x 6 x 15 ft. bears S 37 26' W 100ft. | 150.00 |
| | From E end center | |
| No. 2 | Shaft 4 x 6 x 13 ft. bears N 22 10' W 335.00 ft. | 130.00 |
| No. 3 | Shaft 4 x 6 x 11 ft. " S 82 30' W 229.00 ft. | 110.00 |
| No. 4 | Shaft 4 x 6 x 14 ft. " N 72 40' W 376.00 ft. | 140.00 |

Colorado Lode

| | From E end Center | |
|-------|---|--------|
| No. 1 | Discovery Shaft 4 x 6 x 10ft. bears N 37 26' W 100ft. | 100.00 |
| No. 2 | Three fourths interest in tunnel 4 x 6 x 70 ft. course S 32° W, bears N 37 20' W 300.00 ft. | 525.00 |

Scallawag Lode

| | From S end center | |
|-----------------------------|--|-----------|
| No. 1 | Discovery Shaft 4 x 6 x 50 ft. bears N 22 2'E 100ft. | 500.00 |
| Total Improvement for group | | \$3250.00 |

Magnetic Variation 11 45'E

FINAL OATHS FOR SURVEYS.

LIST OF NAMES.

A list of the names of the individuals employed by Geo. C. Clark
 United States Deputy Mineral Surveyor, to assist in running, measuring, and marking the lines
 corners and boundaries described in the foregoing field notes of the survey of the mining claim
 of Peter Johnson
 known as the Nebraska, Colorado: Reaves: Scallaway: Superior *Exp Monitor*
 and showing the respective capacities in which they acted.

sign
sign

Fred Hedberg, Chairman.
Helmick Johnson, Chairman.
 _____, Assn.
 _____, Flagman.

FINAL OATHS OF ASSISTANTS.

We, Fred Hedberg & Helmick Johnson
 and _____, do solemnly swear that we assisted Geo. C. Clark
 _____, United States Deputy Mineral Surveyor, in marking the corners and
 surveying the boundaries of the mining claim of Peter Johnson

_____, known as the Nebraska, Colorado
Reaves: Scallaway: Superior *Exp Monitor*, represented
 in the foregoing field notes as having been surveyed by said deputy mineral surveyor and under
 his direction; and that said survey has been in all respects, to the best of our knowledge and
 belief, faithfully and correctly executed, and the corner and boundary monuments established
 according to law and the instructions furnished by the United States Surveyor-General for
Arizona

sign
sign

Fred Hedberg, Chairman.
Helmick Johnson, Chairman.
 _____, Assn.
 _____, Flagman.

Subscribed and sworn to by the above-named persons before me
 this 20th day of June, 1901

S. R. Williams

NOTARY PUBLIC,
 COCHISE COUNTY, ARIZONA TERR.
 MY COMMISSION EXPIRES NOV. 30, 1904.

(4-686.)

FINAL OATH OF U. S. DEPUTY MINERAL SURVEYOR

I, Geo. O. Clark, U. S. Deputy Mineral Surveyor, do solemnly swear that, in pursuance of instructions received from the United States Surveyor General for Arizona, dated _____, I have, in strict conformity to the laws of the United States, the official regulations and instructions thereunder, and the instructions of said Surveyor General, faithfully and correctly executed the survey of the Mining Claim of Peter Johnson

_____ known as the Nebraska Colorado Reservoir Callaway Superior of Montana situate in Warren Mining District, Cochise County, Arizona Territory, in Section Approximately, Township No. 23 S., Range No. 24 E. Gila Salt River Base Meridian and designated as Survey No. 1559

_____, as represented in the foregoing field notes, which accurately show the boundaries of said mining claim as distinctly marked by monuments on the ground, and described in the attached copy of the location certificate, which was received by me from the Surveyor General with said instructions, and that all the corners of said survey have been established and perpetuated in strict accordance with the law, official regulations and instructions thereunder; and I do further solemnly swear that the foregoing are the true and original field notes of said survey and my report therein, and that the labor expended and improvements made upon said mining claim by claimant or his grantors are as therein fully stated, and that the character, extent, location and itemized value thereof are specified therein with particularity and full detail, and that no portion of said labor or improvements so credited to this claim has been included in the estimate of expenditures upon any other claim.

Geo. O. Clark
U. S. Deputy Mineral Surveyor.

Subscribed and sworn to by the said Geo. O. Clark -
U. S. Deputy Mineral Surveyor, before me _____

_____ this 20th
day of June 1901,

S. B. Williams

NOTARY PUBLIC
COCHISE COUNTY, ARIZONA TERR.
MY COMMISSION EXPIRES NOV 30 1904

Affidavit of Five Hundred Dollars Improvements.

We, Fred Hedborg, and Maurice Derr

of lawful age, being first duly sworn according to law, depose and say: That we are acquainted with the ^{Nebraska; Colorado; Revere;} Recallawag; Superior + Monlar mining claim, situate in Warren Mining District, Cochise County, Arizona Territory, for which Peter Johnson

has made application for survey prior to application for patent under the provisions of the Act of Congress, approved May 10, 1872; and that the labor done and improvements made thereon by the applicant and his grantor exceed Five Hundred Dollars in value, and further, that we are not personally interested in said mine.

Sign Fred Hedborg

Sign Maurice Derr

TERRITORY OF ARIZONA, }
County of Cochise } ss:

Sworn to and subscribed before me, this 20th

day of June, 1901.

S. H. Williams

NOTARY PUBLIC
COCHISE COUNTY, ARIZONA TERR.
MY COMMISSION EXPIRES NOV 20 1901

~~AMENDED~~

Notice of Mining Location.

LODE CLAIM.

To All Whom It May Concern:

This mining claim, the name of which is the Nebraska Mining Claim, situate on lands belonging to the United States of America, and in which there are valuable mineral deposits, was entered upon and located for the purpose of exploration and purchase by Peter Johnson + Greene C. Bush

the undersigned, on the 26th day of February 1901

The length of this claim is 1500 feet, and we claim 100 feet

in a N. Westerly direction, and 1400 feet in a S. Easterly direction from

the center of the discovery shaft, at which this notice is posted, lengthwise of the claim, together with 300 feet in width of the surface grounds, on each

side of the center of said claim. The general course of the lode deposit and premises is from the N. N. to the S. E.

The claim is situated and located in the Warren Mining District, in Cochise County, in the Territory of Arizona, about 2 1/2 miles in a Southwesterly direction from Butte + is bounded on N. S. E. + W. respectively by Colorado: Upetis: Scallawag + Thurdell Lodes

The surface boundaries of the claim are marked upon the ground as follows: Beginning at a monument + post

at a point in a S. Easterly direction 100 feet from the discovery shaft (at which this notice is posted), being in the center of the E. end line of said claim; thence N. E. 300 feet to a monument + post, being the N. E. corner of said claim; thence N. N. 750 feet to a monument at the center of the N. side line of said claim; thence same bearing 1500 feet to a monument + post being at the N. N. corner of said claim; thence S. N. 300 feet to a monument + post at the center of the N. end of said claim; thence same bearing 600 feet to a monument + post, being at the S. N. corner of said claim; thence S. E. 750 feet to a monument being at the center of the S. side line of said claim; thence same bearing 1500 feet to a monument + post at the S. E. corner of said claim; thence N. E. 300 feet to the place of beginning.

All done under the provisions of Chapter Six, of Title XXXII, of the Revised Statutes of the United States, and of an Act of the General Assembly of Arizona, entitled "An Act Concerning Mines," approved March 20th, 1895, and amended March 2d, 1899.

This is an Amended Location Notice of the Nebraska Mining Claim, located by Peter Johnson + Greene C. Bush on the 26th day of February 1890, and recorded in Book 109 of Records of Mines, at page 109, in the office of the County Recorder of the aforesaid County of Cochise to which reference is hereby made, and this Amended Location Notice is made and posted to correct errors in the description in the said original Location Notice.

Dated and posted on the ground this 26th day of February 1901

Peter Johnson
Greene C. Bush

TERRITORY OF ARIZONA,
County of Coconino } ss.

I, Francis Hare

County Recorder in and for the County and

Territory aforesaid, do hereby certify that the within instrument was filed for record at 1 o'clock P. M.,
on this 8th day of March, 1901 and duly recorded in Book No. 18
of Mining Records of Coconino County, Arizona, at pages 490

WITNESS my hand and official seal the day and year first above written

Francis Hare
County Recorder

AMENDED
Notice of Location.

LODE CLAIM.

Nebraska

Dated Feb'y 20th 1901

Filed and recorded at request of
Peter Johnson
Mich 8th A. D. 1901

at 1 P M.
Book 18 Records of Mines
Pages 490
Francis Hare
County Recorder.

By _____ Deputy Recorder.

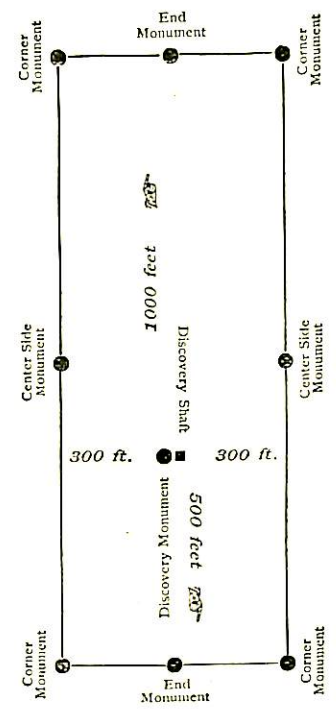

This diagram is to give locator a general idea of plan of location under the new law. The Discovery Shaft can be in the center of claim or any distance from either end desired. In the diagram it is placed 500 feet from one end and 1000 feet from the other. Commence description of claim at a center end monument, giving its distance and direction from center of Discovery Shaft; thence bound the claim in either direction. In description be careful to state locality of claim with reference to some natural object, or permanent monument, as will identify the claim.

AMENDED

Notice of Mining Location.

LODE CLAIM.

To All Whom It May Concern:

This mining claim, the name of which is the Colorado Mining Claim, situate on lands belonging to the United States of America, and in which there are valuable mineral deposits, was entered upon and located for the purpose of exploration and purchase by Peter Johnson & Green C. Bush

the undersigned, on the 26th day of February 1901

The length of this claim is 1500 feet,

and 100 feet

in a S. Easterly direction, and 1400

feet in a N. Westerly direction from

the center of the discovery shaft, at which this notice is posted, lengthwise of the claim, together

with 342 feet in width of the surface grounds, on each

side of the center of said claim. The general course of the lode deposit and premises is from the

N. W. to the S. E.

The claim is situated and located in the Marion Mining District, in

Cochise County, in the Territory of Arizona, about 2 1/2 miles

in a Southerly direction from Bisbee is bounded on N. S. E. & W.

respectively by the Reavis, Nebraska, Realloway & Bush Lodes

The surface boundaries of the claim are marked upon the ground as follows: Beginning at

A monument & post

at a point in a S. Easterly direction 100 feet from

the discovery shaft (at which this notice is posted), being in the center of the 0

end line of said claim; thence N. E. 242 feet to a monument

& post, being the N. E. corner of said claim; thence

N. W. 750 feet to a monument at the center of

the N. side line of said claim; thence same bearing 1500

feet to a monument & post being at the N. W. corner of said

claim; thence S. W. 230 feet to a monument

at the center of the W. end of said claim; thence same bearing 460

feet to a monument & post, being at the S. W.

corner of said claim; thence S. E. 750 feet to a monument

being at the center of the S. side line of said claim;

thence same bearing 1500 feet to a monument & post at

the S. E. corner of said claim; thence N. E. 42

feet to the place of beginning.

All done under the provisions of Chapter Six, of Title XXXII, of the Revised Statutes of the United States, and of an Act of the General Assembly of Arizona, entitled "An Act Concerning Mines," approved March 20th, 1895, and amended March 2d, 1899.

This is an Amended Location Notice of the

Mining Claim, located by

on the day of

189, and recorded in Book of Records of Mines, at

page, in the office of the County Recorder of the aforesaid County of

to which reference is hereby made, and this Amended Location Notice is made and posted to

correct errors in the description in the said original Location Notice.

Dated and posted on the ground this 26th day of February 1901

Peter Johnson

TERRITORY OF ARIZONA,
County of Coconino } ss.

I, Frank Hare County Recorder in and for the County and Territory aforesaid, hereby certify that the within instrument was filed for record at 1 o'clock P. M. on this 8 day of July 1901 and duly recorded in Book No. 18 of Mining Records of Coconino County, Arizona, at pages 489

WITNESS my hand and official seal the day and year first above written

Frank Hare
County Recorder

AMENDED
Notice of Location.
LODE CLAIM.

Calorado

Dated July 9 1901

Filed and recorded at request of
John Johnson
Mc 8 A. D. 1901

at 1 P M.

Book 18 Records of me

Pages 489

Frank Hare
County Recorder.

By _____
Deputy Recorder.

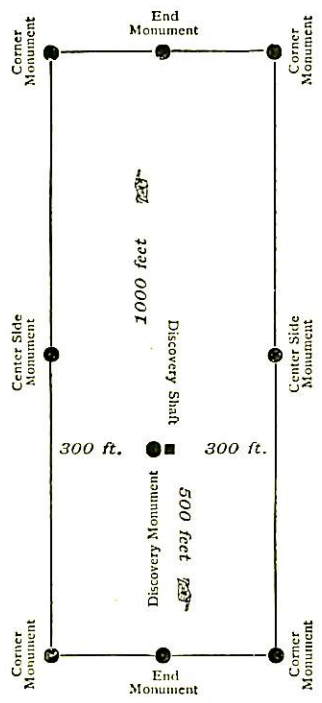

This diagram is to give locator a general idea of plan of location under the new law. The Discovery Shaft can be in the center of claim or any distance from either end desired. In the diagram it is placed 500 feet from one end and 1000 feet from the other. Commence description of claim at a center end monument, giving its distance and direction from center of Discovery Shaft; thence bound the claim in either direction. In description be careful to state locality of claim with reference to some natural object, or permanent monument, as will identify the claim.

AMENDED

Notice of Mining Location.

LODE CLAIM.

To All Whom It May Concern:

This mining claim, the name of which is the Superior Mining Claim, situate on lands belonging to the United States of America, and in which there are valuable mineral deposits, was entered upon and located for the purpose of exploration and purchase by Peter Johnson & Greene C. Bush

the undersigned, on the 26th day of February 1901

The length of this claim is 1300 feet,

and we claim 270 feet

in a N. Westerly direction, and 1030

feet in a S. Easterly direction from

the center of the discovery shaft, at which this notice is posted, lengthwise of the claim, together with 300 feet in width of the surface grounds, on each

side of the center of said claim. The general course of the lode deposit and premises is from the N. W. to the S. E.

The claim is situated and located in the Maricopa Mining District, in Cochise County, in the Territory of Arizona, about 2 1/2 miles

in a Southerly direction from Bisbee & bounded on the North, South, East & West respectively by the Allen No. 1519, Monitor, Space & Revere Claims

The surface boundaries of the claim are marked upon the ground as follows: Beginning at a monument & post

at a point in a N. Westerly direction 270 feet from

the discovery shaft (at which this notice is posted), being in the center of the West end line of said claim; thence N. E. 300 feet to a monument

& post, being the N. W. corner of said claim; thence S. E. 650 feet to a monument of stone at the center of

the N. side line of said claim; thence same bearing 1300 feet to a monument & post being at the N. E. corner of said

claim; thence S. W. 300 feet to a monument & post at the center of the E. end of said claim; thence same bearing 600 feet to a monument & post, being at the S. E.

corner of said claim; thence N. W. 650 feet to a monument of stone

being at the center of the South side line of said claim; thence same bearing 1300 feet to a monument & post at

the S. W. corner of said claim; thence N. E. 300 feet to the place of beginning.

All done under the provisions of Chapter Six, of Title XXXII, of the Revised Statutes of the United States, and of an Act of the General Assembly of Arizona, entitled "An Act Concerning Mines," approved March 20th, 1895, and amended March 2d, 1899.

This is an Amended Location Notice of the Superior Mining Claim, located by Peter Johnson & Greene C. Bush on the 18th day of February 1899, and recorded in Book 16 of Records of Mines, at page 120, in the office of the County Recorder of the aforesaid County of Cochise to which reference is hereby made, and this Amended Location Notice is made and posted to correct errors in the description in the said original Location Notice.

Dated and posted on the ground this 26 day of February 1901

Peter Johnson
Greene C. Bush

TERRITORY OF ARIZONA,
County of Cochise } ss.

I, Grant Stand County Recorder in and for the County and

Territory aforesaid, do hereby certify that the within instrument was filed for record at 1 o'clock P.M.,

on this 15 day of August 1891 and duly recorded in Book No. 15

of Mining Records of Cochise County, Arizona, at pages 248-249

WITNESS my hand and official seal the day and year first above written

Grant Stand
County Recorder

AMENDED
Notice of Location.

LODE CLAIM.

Dated 1

Filed and recorded at request of
Pete Johnson
March 8 A. D. 1901
at 1 P M.
Book 15 Records of Cochise
Pages 248-249
Grant Stand
County Recorder.

By _____
Deputy Recorder.

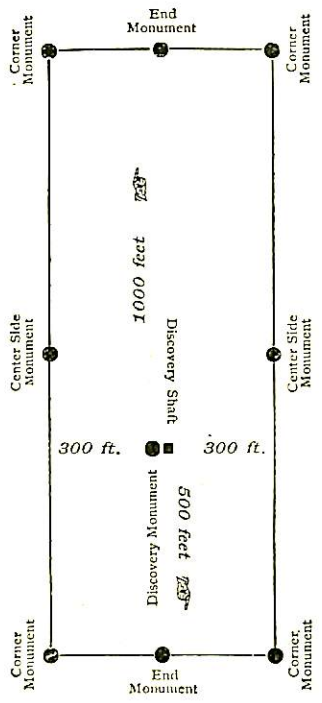

This diagram is to give locator a general idea of plan of location under the new law. The Discovery Shaft can be in the center of claim or any distance from either end desired. In the diagram it is placed 500 feet from one end and 1000 feet from the other. Commence description of claim at a center end monument, giving its distance and direction from center of Discovery Shaft; thence bound the claim in either direction. In description be careful to state locality of claim with reference to some natural object, or permanent monument, as will identify the claim.

AMENDED

Notice of Mining Location.

LODE CLAIM.

To All Whom It May Concern:

This mining claim, the name of which is the Reaver
Mining Claim, situate on lands belonging to the United States of America, and in which there are valuable mineral deposits, was entered upon and located for the purpose of exploration and purchase by Peter Johnson + Greene C. Bush

the undersigned, on the 26th day of February 1901;
The length of this claim is 1500 feet,
and our claim 100 feet
in a N. Westerly direction, and 1400
feet in a S. Easterly direction from
the center of the discovery shaft, at which this notice is posted, lengthwise of the claim, together
with 300 feet in width of the surface grounds, on each
side of the center of said claim. The general course of the lode deposit and premises is from the
N. W. to the S. E.

The claim is situated and located in the Warren Mining District, in
Cochise County, in the Territory of Arizona, about 2 1/4 miles
in a Southerly direction from Silver + the N. Side line
is identical with the South Side Line White Tail Deer N^o 1186

The surface boundaries of the claim are marked upon the ground as follows: Beginning at
Monument + post

at a point in a N. Westerly direction 100 feet from
the discovery shaft (at which this notice is posted), being in the center of the N.
end line of said claim; thence S. W. 300 feet to a monument
+ post, being the S. W. corner of said claim; thence
S. E. 750 feet to a monument at the center of
the S. side line of said claim; thence same bearing 1500
feet to a monument + post being at the S. E. corner of said
claim; thence N. E. 300 feet to a monument + post
at the center of the E. end of said claim; thence same bearing 600
feet to a monument + post, being at the N. E.
corner of said claim; thence N. W. 750 feet to a monument
being at the center of the N. Side side line of said claim;
thence same bearing 1500 feet to a monument + post at
the N. W. corner of said claim; thence S. W. 300
feet to the place of beginning.

All done under the provisions of Chapter Six, of Title XXXII, of the Revised Statutes of
the United States, and of an Act of the General Assembly of Arizona, entitled "An Act Concern-
ing Mines," approved March 20th, 1895, and amended March 2d, 1899.

This is an Amended Location Notice of the Reaver
Mining Claim, located by Peter Johnson + Greene C. Bush
on the 18 day of
March 1899, and recorded in Book 16 of Records of Mines, at
page 136, in the office of the County Recorder of the aforesaid County of Cochise
to which reference is hereby made, and this Amended Location Notice is made and posted to
correct errors in the description in the said original Location Notice.

Dated and posted on the ground this 26th day of February 1901;

Peter Johnson
Greene C. Bush

TERRITORY OF ARIZONA,
County of Coconino } ss.

I, Frank H. Hall

County Recorder in and for the County and

Territory aforesaid do hereby certify that the within instrument was filed for record at 10 o'clock P. M. on this 15th day of March 1890 and duly recorded in Book No. 15 of Miner Records of Coconino County, Arizona, at pages 226-227

WITNESS my hand and official seal the 15th day and year first above written

Frank H. Hall
County Recorder

AMENDED Notice of Location.

LODE CLAIM.

Dated 1

Filed and recorded at request of

C. H. Johnson
Mex 80a A. D. 1901

at 1 P M.

Book 15 Records of Miner

Pages 226 and 227

Frank H. Hall
County Recorder.

By _____
Deputy Recorder.

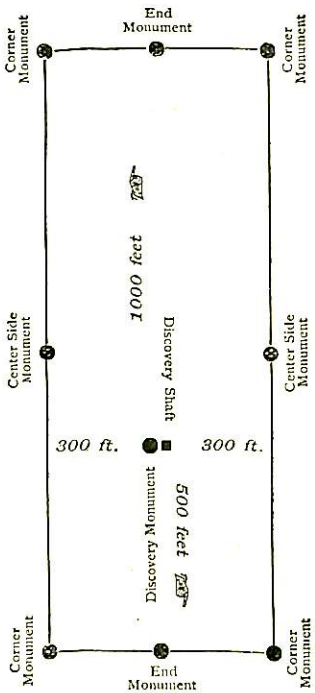

This diagram is to give locator a general idea of plan of location under the new law. The Discovery Shaft can be in the center of claim or any distance from either end desired. In the diagram it is placed 500 feet from one end and 1000 feet from the other. Commence description of claim at a center end monument, giving its distance and direction from center of Discovery Shaft; thence bound the claim in either direction. In description be careful to state locality of claim with reference to some natural object, or permanent monument, as will identify the claim.

AMENDED

Notice of Mining Location.

LODE CLAIM.

To All Whom It May Concern:

This mining claim, the name of which is the Monitor Mining Claim, situate on lands belonging to the United States of America, and in which there are valuable mineral deposits, was entered upon and located for the purpose of exploration and purchase by Peter Johnson & Greene C. Bush

the undersigned, on the 26 day of February 1901

The length of this claim is 1300 feet, and we claim 250 feet in a N. Westerly direction, and 1050 feet in a S. Easterly direction from the center of the discovery shaft, at which this notice is posted, lengthwise of the claim, together with 300 feet in width of the surface grounds, on each side of the center of said claim. The general course of the lode deposit and premises is from the N. W. to the S. E.

The claim is situated and located in the Warren Mining District, in Cochise County, in the Territory of Arizona, about 2 1/2 miles in a Westerly direction from Bisbee, and is bounded on North, South East & West respectively by the Superior, Wade Hampton, Space & Callaway Claims

The surface boundaries of the claim are marked upon the ground as follows: Beginning at the N. end center

at a point in a N. W. direction 250 feet from the discovery shaft (at which this notice is posted), being in the center of the N. end line of said claim; thence N. E. 300 feet to a monument & post, being the N. W. corner of said claim; thence S. E. 650 feet to a stone monument at the center of the N. side line of said claim; thence same bearing 1300 feet to a monument & post being at the N. E. corner of said claim; thence S. W. 300 feet to a monument & post at the center of the East end of said claim; thence 600 ft same bearing to a monument & post, being at the S. E. corner of said claim; thence N. W. 650 feet to a monument & post - being at the center of the S. side line of said claim; thence same bearing 1300 feet to a monument & post at the S. W. corner of said claim; thence N. E. 300 feet to the place of beginning.

All done under the provisions of Chapter Six, of Title XXXII, of the Revised Statutes of the United States, and of an Act of the General Assembly of Arizona, entitled "An Act Concerning Mines," approved March 20th, 1895, and amended March 2d, 1899.

This is an Amended Location Notice of the Monitor Mining Claim, located by Peter Johnson & Greene C. Bush on the 18th day of March 1899, and recorded in Book 16 of Records of Mines, at page 130, in the office of the County Recorder of the aforesaid County of Cochise to which reference is hereby made, and this Amended Location Notice is made and posted to correct errors in the description in the said original Location Notice.

Dated and posted on the ground this 26th day of February 1901 Peter Johnson & Greene C. Bush

TERritory OF ARIZONA,
County of DeWain } ss.

I, Frank Hare County Recorder in and for the County and

Territory aforesaid, do hereby certify that the within instrument was filed for record at 1 o'clock P. M.,
on this 8th day of March 1891 and duly recorded in Book No. 15
of Records of DeWain County, Arizona, at pages 249-250.

WITNESS my hand and official seal the day and year first above written

Frank Hare
County Recorder

AMENDED
Notice of Location.
LODE CLAIM.

Dated 1

Filed and recorded at request of
Peter Johnson
March 8 A. D. 1901

at 1 P. M.
Book 15 Records of DeWain

Pages 249-250
Frank Hare
County Recorder.

By _____
Deputy Recorder.

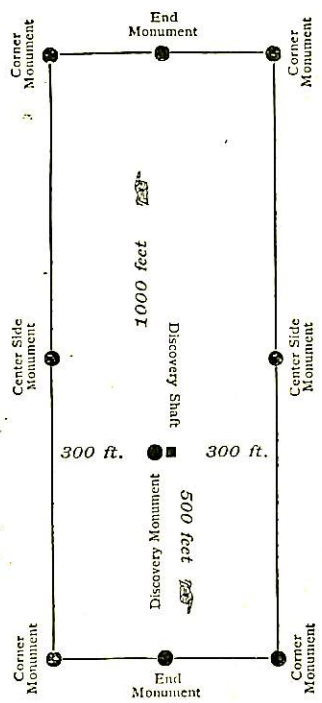

This diagram is to give locator a general idea of plan of location under the new law. The Discovery Shaft can be in the center of claim or any distance from either end desired. In the diagram it is placed 500 feet from one end and 1000 feet from the other. Commence description of claim at a center end monument, giving its distance and direction from center of Discovery Shaft; thence bound the claim in either direction. In description be careful to state locality of claim with reference to some natural object, or permanent monument, as will identify the claim.

~~AMENDED~~

Notice of Mining Location.

LODE CLAIM.

To All Whom It May Concern:

This mining claim, the name of which is the Callaway Mining Claim, situate on lands belonging to the United States of America, and in which there are valuable mineral deposits, was entered upon and located for the purpose of exploration and purchase by Peter Johnson + Greene C. Bush of Bisbee, Arizona Territory, Citizens of the United States the undersigned, on the 6th day of June 1901

The length of this claim is 1,090 feet, and we claim 990 feet in a N. Easterly direction, and 100 feet in a S. Westerly direction from the center of the discovery shaft, at which this notice is posted, lengthwise of the claim, together with 300 feet in width of the surface grounds, on each side of the center of said claim. The general course of the lode deposit and premises is from the N. E. to the S. W.

The claim is situated and located in the Warren Mining District, in Cochise County, in the Territory of Arizona, about 3 Miles S. E. of Bisbee Arizona + about 1/4 miles N. W. of Iron Louis Station + the S. E. corner lies N 70 59 W 838.3 ft from a point 288 ft from the N. E. cor. of the Wade Hampton Lode, said point being on the West side of that claim The surface boundaries of the claim are marked upon the ground as follows: Beginning at

at a point in a S. Westerly direction 100 feet from the discovery shaft (at which this notice is posted), being in the center of the South end line of said claim; thence N. Easterly 300 feet to a monument + Post, being the S. E. corner of said claim; thence N. Easterly 406 feet to a monument + post at the center of the E. side line of said claim; thence same bearing 800 feet to a monument + post being at the N. E. corner of said claim; thence S. Westerly 85 feet to a monument + post at the center of the N. end of said claim; thence same bearing 170 ft feet to a monument + post, being at the N. W. corner of said claim; thence S. Westerly 550 feet to a monument + post being at the center of the W. side line of said claim; thence same bearing 1090 feet to a monument + post at the S. W. corner of said claim; thence N. Easterly 300 feet to the place of beginning.

All done under the provisions of Chapter Six, of Title XXXII, of the Revised Statutes of the United States, and of an Act of the General Assembly of Arizona, entitled "An Act Concerning Mines," approved March 20th, 1895, and amended March 2d, 1899.

This is an Amended Location Notice of the Callaway Mining Claim, located by Peter Johnson + Greene C. Bush on the 6th day of June 1899, and recorded in Book 109 of Records of Mines, at page 29, in the office of the County Recorder of the aforesaid County of Cochise to which reference is hereby made, and this Amended Location Notice is made and posted to correct errors in the description in the said original Location Notice.

Dated and posted on the ground this 6th day of June 1901

Peter Johnson

TERRETTORY OF ARIZONA,
County of Cochise } ss.

I, Frank Ware County Recorder in and for the County and

Territory aforesaid, do hereby certify that the within instrument was filed for record at 9 o'clock A.M. on this 8th day of June 1890, and duly recorded in Book No. 19 of Discovery Records of Cochise County, Arizona, at page 93

WITNESS my hand and official seal the day and year first above written
Frank Ware County Recorder

~~AMENDED~~
Notice of Location.

LODE CLAIM.

Scallawag

Dated 1

Filed and recorded at request of

Peter Johnson
June 5 A. D. 1901
at 9 a M.
Book 19 Records of mines
Pages 93
Frank Ware
County Recorder.

By _____ Deputy Recorder.

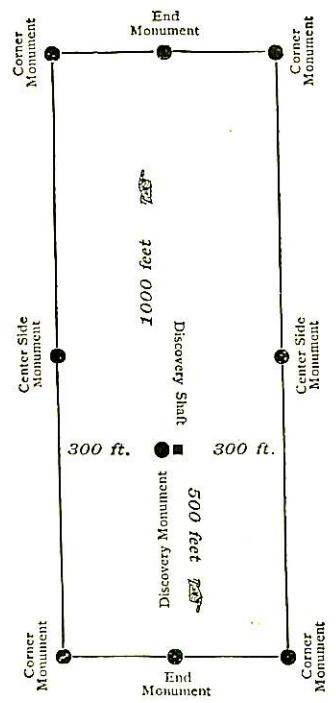

This diagram is to give locator a general idea of plan of location under the new law. The Discovery Shaft can be in the center of claim or any distance from either end desired. In the diagram it is placed 500 feet from one end and 1000 feet from the other. Commence description of claim at a center end monument, giving its distance and direction from center of Discovery Shaft; thence bound the claim in either direction. In description be careful to state locality of claim with reference to some natural object, or permanent monument, as will identify the claim.

(4-687.)

Surveyor General's Certificate of Approval of Field Notes and Survey of Mining Claim.

Department of the Interior,

Office of U. S. Surveyor General,

Tucson, Arizona.

July 23^d 1901, 18

I, U. S. Surveyor General for District of Arizona,

do hereby certify that the foregoing and hereto attached Field Notes and Return of the

Survey of the Mining Claim of Peter Johnson,

....., known as the

Nebraska Colorado Reaves, Scallawag, Superior, & Monitor.

situate in Warren mining district,

Cochise County, Arizona.

in Section approx, Township No. 23 S, Range No. 24 E. (unsurveyed.)

....., designated as Survey No. 1559.

executed by George C. Clark, U. S. Deputy Mineral

Surveyor, June 11-20 1901, 18, under my instructions dated

June 10-1901, 18, have been critically examined and the

necessary corrections and explanations made, and the said Field Notes and Return, and

the Survey they describe, are hereby approved. A true copy of the copy of the location

certificate filed by the applicant for survey is included in the field notes.

George Christ

U. S. Surveyor General for Arizona.

Superior Group 1359

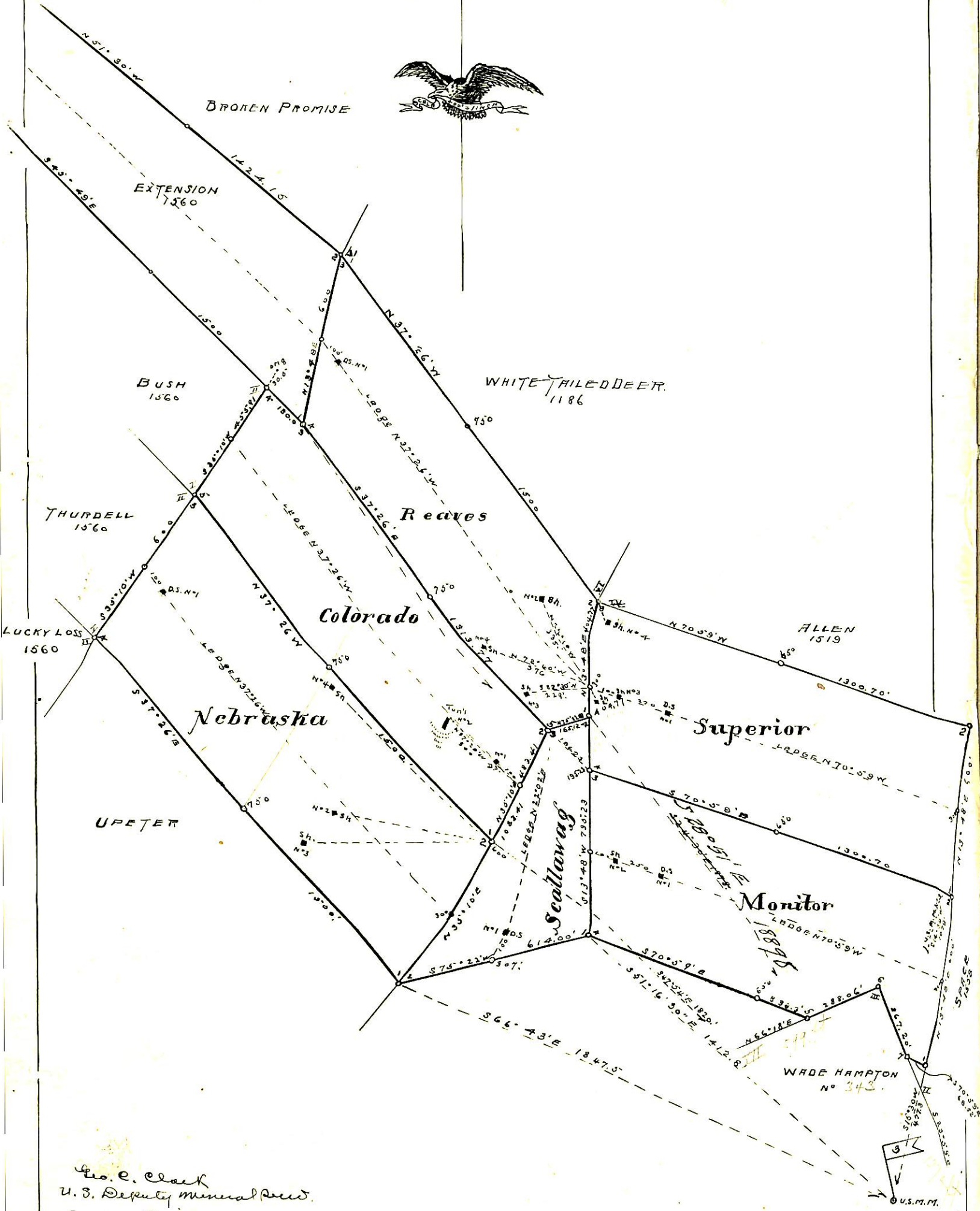
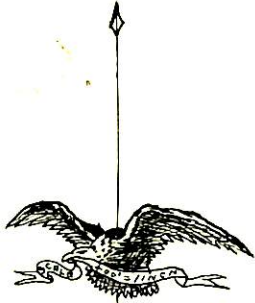

Geo. E. Clark
 U. S. Deputy Mineral Recd.
 Prescott Arizona 1901