

MS -

0

1

5

6

0

(4-683.)

Mineral Survey No. 1560

Lot No. _____

Tulsa

Land District.

FIELD NOTES

OF THE SURVEY OF THE MINING CLAIM OF

Peter Johnson

KNOWN AS THE

Summit Extension Bush Phurdell and Lucky Lass
Mauren Mining District,

Oochise County, Arizona Territory

Section Approximately Township N^o 23 S., Range N^o 24 E Unsurveyed

Surveyed under instructions dated May 6th, 1901

by F. O. Clark

U. S. Deputy Mineral Surveyor

Claim located All on February 26th 1901, 1

Survey commenced May 15th 1901, 1

Survey completed June 6th 1901, 1

Address,

Peter Johnson,

Bisbee,

Arizona.

PRELIMINARY OATHS OF ASSISTANTS IN SURVEY OF MINING CLAIM.

We, Fred Hedberg and Helmick Johnson, do solemnly swear that we will well and faithfully execute the duties of chain carriers; that we will level the chain upon even and uneven ground and plumb the tally-pins, either by sticking or dropping the same; that we will report the true distance to all notable objects, and the true length of all lines that we assist in measuring, to the best of our skill and ability, and in accordance with instructions given us, in the survey of the Mining Claim of Peer Johnson

, known as the Greene C: Extension: Bush: Thurdell & Lucky Lows situate in Warren mining district, Cochise County, Arizona Territory, approximately in Section 1, Township No. 23 S, Range No. 24 E (unsurveyed)

Fred Hedberg, Chainman.
Helmick Johnson, Chainman.

Subscribed and sworn to by the above-named persons before me this 10th day of May, 1901

S. H. Williams

NOTARY PUBLIC
COCHISE COUNTY, ARIZONA TERR.
MY COMMISSION EXPIRES NOV 30 1904

I, _____, do solemnly swear that I will well and truly perform the duties of axeman, in the establishment of corners and other duties, according to instructions given me and to the best of my skill and ability, in the survey of the Mining Claim of _____

known as the _____, more fully described in the preceding affidavit.

_____, Axeman.

Subscribed and sworn to by the said _____ before me this _____ day of _____, 18 ____.

I, _____, do solemnly swear that I will well and truly perform the duties of flagman, in the establishment of corners and other duties, according to instructions given me and to the best of my skill and ability, in the survey of the Mining Claim of _____

known as the _____, more fully described in the preceding affidavit,

_____, Flagman.

Subscribed and sworn to by the said _____ before me this _____ day of _____, 18 ____.

Greene C Lode

Feet.

1560

- Beginning at cor.No.1,the S.E.cor.identical with location & with W end center Lucky Loss Lode of this survey,a pine post 4 ft.long 4 ins.sq.set 1 ft.in ground, surrounded by a mound of stones & scribed 1-1560-G.L. Whence a rock in place 2.5 x 3.0 x 1.1 ft.chiseled x-1 B.R.1560 bears S 11°47'W 27.90 ft. & U.S.M.M.No.3 bears S 57°36'E 4760.00 ft.
- No other bearing monuments available.
- Thence N 35°10'E
- 300.00 To corners No.3 & 4 respectively of the Lucky Loss & Thurdell,claims of this survey
- 600.00 Same bearing to W end center Thurdell Lode of this group
- 750.00 Same bearing to E side center,identical with location
A pine post 4 ft.long,4 ins.sq.set 1 ft.in ground in a mound of stones & scribed 1560-G.L.
- 900.00 Same bearing to corners No.3 & 4 respectively of the Thurdell & Bush Lodes of this survey
- 1200.00 Same bearing to W end center Bush Lode of this group
- 1500.00 Same bearing to cor.No.2,identical with location & with cor.No.3,Bush Lode of this survey.
A pine post 4 ft.long,4 ins.sq.set 1 ft.in the ground surrounded by a mound of stones & scribed 2-1560-G.L. Whence a flat rock in place level with surface 1 x 3.1 ft.chiseled x-2-B.R.1560 bears S 45°49'E 16.50 ft.
- Thence N 45°49'W
- 300.00 To N end center,identical with location,
A pine post 4 ft.long,4 ins.sq.set 1 ft. in ground,in a mound of stones & scribed 1560-G.L.
- 600.00 Same bearing to cor.No.3,the N.W.cor.,identical with location ,a pine post 4 ft.long set 1 ft.in the ground surrounded by a mound of stones & scribed 3-1560-G.L. Whence a rock in place 2.1 x 2.0 x 1.2 ft.chiseled x-3-B.R.1560 bears S 16°59'E 99.7 ft.
- Thence S 35°10'W
- 750.00 To W side center,identical with location,a pine post 4 ft.long,4 ins.sq.set 1 ft in the ground,surrounded by a mound of stones & scribed 1560-G.L.
- 1500.00 Same bearing to cor.No.4,the S.W.cor.identical with location,a pine post 4 ft.long,4 ins.sq.set 1 ft.in the ground & scribed 4-1560-G.L.

Foot.

Greens C Lode (2)

Whence a rock in place, 6 x 3.6 x .84 ft. chiseled x-
4.B.R.1560 bears N 11°56'E, 63.45 ft.

Thence S 45°49'E

300.00 ft. to S end, center, identical with location

A pine post 4 ft. long, 4 ins. sq. set 1 ft. in the ground,
surrounded by a mound of stones & scribed 1560-G.L.

600.00 Same bearing to cor. No. 1, the place of beginning.

Ledge

The general course of the mineral bearing ledge on
this claim, as nearly as can be determined from present
development, is S 35°10'W 100.00 ft. & N 35°10'E 1400.00
ft. from the Discovery ^{tunnel} ~~Shaft~~ No. 1

126-40

1560

Foot.

Beginning at cor.No.1,the S.E.cor.identical with location & with corners No.4 Reaves & No.3 Colorado Lodes Survey No.1559.

A pine post 4 ft.long,4 ins.sq.set 1 ft.in the ground, surrounded by a mound of stones & scribed 1-1560-E.L. Whence a limestone outcrop 38.50 ft.long,1.50 ft.high, chiseled on Apex x-1-B.R.1560 bears S 15°21'E 127.10ft. And U.S.M.M.No.3 for the Warren Mining District bears S 36°45'E 3252.00 ft.

Thence N 13°48'E

300.00 To E end center,identical with location & with W end center Reaves Lode No.1559,a pine post 4 ft.long,4 ins.sq.set 1 ft.in the ground in a mound of stones and scribed 1560-E.L.

600.00 Same bearing to cor.No.2,the N.E.cor.identical with Cor.No.3 Reaves Lode No.1559

Cor.No.5,White Tailed Deer Lode No.1186

S.E.cor. Broken Promise Lode,unsurveyed.

A pine post 4 ft.long,4 ins.sq.set 1 ft.in the ground, surrounded by a mound of stones & scribed 2-1560-E.L. Whence a rock in place 1.6 x 2.9 x .40 ft.chiseled x-2-B.R.1560 bears S 21°16'E 79.50 ft.

Thence N 51°30'W

712.00 To N side center,identical with location,a pine post 4 ft.long,4 ins.sq.set 1 ft.in the ground in a mound of stones & scribed 1560-E.L.

1424.15 Same bearing to cor.No.3,the N.W.cor.identical with location,A pine post 4 ft.long,4 ins.sq.set 1 ft.in the ground in a mound of stones & scribed 3-1560-E.L.whence A flat rock in place level with surface 4.9 x 6.1 ft. chiseled x-3-1560-B.R.bears S 11°01'E 126.50 ft.

Thence S 13°48'W

136.40 To W end center,identical with location,a pine post 4 ft.long,4 ins.sq.set 1 ft.in the ground in a mound of stones & scribed 1560-E.L.

436.40 Same bearing to cor.No.4,the S.W.cor.identical with location ,a pine post 4 ft.long,4 ins.sq.set 1 ft.in the ground in a mound of stones & scribed 4-1560-E.L. Whence a rock in place 28 ins.sq. 7ins.high,chiseled x-4-B.R.1560 bears N 50°30'E 16.5 ft.

Extension Lode

(2)

Foot.

Thence S 45°49'E

- 570.00 To N side center Bush Lode of this survey
 750.00 Same bearing to S side center, identical with location.
 A pine post 4 ft. long, 4 ins. sq. set 1 ft. in the ground
 in a mound of stones & scribed 1560.E.L.
 1320.00 Same bearing to cor. No. 2 Bush Lode of this survey.
 1500.00 Same bearing to cor. No. 1, the place of beginning.

Ledge

The presumable course of the mineral bearing ledge on
 this claim, as nearly as can be determined from present
 development is, S 45°49'E 100.00 ft. & N 45°49'W 1400.
 ft. from the Discovery Shaft No. 1

Bush Lode

Feet.

1560

Beginning at cor.No.1,the S.E.cor.identical with locat-
 ion & with corners No.2 Thurdell Lode of this survey
 No.3 Nebraska & No.5 Colorado Lodes No.1559.
 A pine post 4 ft.long,4 ins.sq.set 1 ft.in the ground,
 surrounded by a mound of stones & scribed 1-1560-B.L.
 Whence a rock in place 3.6x1.2x1.0 ft.chiseled x-1-
 B.R.1560 bears N 18°12'E 36.5 ft.& U.S.M.M.No.3 bears
 S 43°11'E 3299.00 ft.

Thence N 35°10'E

227.91 To E end center,identical with location & with W end
 center Colorado Lode No.1559.A pine post 4 ft.high,4
 ins.sq.set 1 ft.in the ground in a mound of stones &
 scribed 1560-E.L.

455.91 Same bearing to cor.No.2,the N.E.cor.identical with
 location & with cor.No.4,Colorado Lode No.1559.
 A pine post 4 ft.long,4 ins.sq.set 1 ft.in the ground,
 surrounded by a mound of stones & scribed 2-1560-B.L.
 Whence a rock in place 2 x 2.7 x 1.3 ft.chiseled x-2-
 1560-B.R.bears S 52°13'W 67.50 ft.

Thence N 45°49'W

570.00 To S side center Extension Lode of this survey

750.00 Same bearing to N side center,identical with location,
 A pine post 4 ft.long,4 ins.sq.set 1 ft.in the ground,
 in a mound of stones & scribed 1560-B.L.

1320.00 Same bearing to cor.No.4 Extension Lode of this group.

1500.00 Same bearing to cor.No.3,the N.W.cor.identical with
 location & with cor.No.2,Greene C Lode of this survey,
 A pine post &ϕ,scribed 3-1560-B.L.

Thence S 35°10'W

300.00 To W end center,identical with location,a pine post 4
 ft.long 4 ins.sq.set 1 ft. in the ground,surrounded by
 a mound of stones & scribed 1560-B.L.

600.00 Same bearing to cor.No.4 the S.W.cor.identical with
 location & with cor.No.3 Thurdell Lode of this survey,
 A pine post &ϕ,scribed 4-1560-B.L.

Thence S 51°19'E

734.30 To S side center,identical with location & with N side
 center Thurdell Lode of this survey,a pine post &ϕ
 scribed 1560-B.L.

1484.30 Same bearing to cor.No.1,the place of beginning.

Feet.

(2)

The presumable course of the 3 ft. mineral bearing ledge on this Lode as nearly as can be determined from present development & visible outcrop is, N 48° 33' W 1400.00 ft. & S 48° 33' E 100.00 ft. from the Discovery Shaft No. 1.

Thurdell Lode

Feet

1560

Beginning at cor.No.1,the S.E.cor.identical with location & with cor.No.2,Lucky Loss Lode of this survey & with corners No.4 Nebraska Lode No.1559 & the N.W. corner of the Upeter Lode,unsurveyed

A pine post 4 ft.long,4 ins.sq,set 1 ft.in the ground, surrounded by a mound of stones & scribed 1-1560-T.L.

Whence a rock in place 2x2.3 x 1.3 ft.chiseled x-1-B.R.1560,bears N 65°26'W 157.40 ft.& U.S.M.M.No.3 bears S 53°40'E 3232.00 ft.

Thence N 35°10'E

300.00 To E end center,identical with location & with W end center Nebraska Lode No.1559,a pine post 4 ft.long 4 ins.sq.set 1 ft.in the ground,surrounded by a mound of stones & scribed 1560-T.L.

600.00 Same bearing to cor.No.2,identical with location & with corners No.1,Bush Lode of this group,No.3 & 5 respectively of the Nebraska & Colorado Lodes,No.1559.

A pine post,4 ft.long,4 ins.sq.set 1 ft.in the ground, surrounded by a mound of stones & scribed 2-1560-T.L.

Whence a rock in place 3.6 x 1.2 x 1 ft.chiseled x-2-B.R.1560 bears N 18°12'E 36.50 ft.

Thence N 51°19'W

750.00 To N side center,identical with location & with S side center Bush Lode of this survey.

A pine post 4 ft.long,4 ins.sq.set 1 ft.in the ground, surrounded by a mound of stones & scribed 1560-T.L.

1484.30 Same bearing to cor.No.3 identical with location & with cor.No.4 Bush Lode of this group.

A pine post 4 ft.long,4 ins.sq.set 1 ft.in the ground, surrounded by a mound of stones & scribed 3-1560-T.L.

Whence a rock in place 2.8 x 2.1 x 1.3 ft.chiseled x-3-B.R.1560 bears S 66°17'E 119.00 ft.

Thence S 35°10'W

150.00 To E end side center Greene C Lode of this group

300.00 Same bearing to W end center,identical with location.

A pine post 4 ft.long,4 ins.sq set 1 ft.in the ground, surrounded by a mound of stones & scribed 1560-T.L.

600.00 Same bearing to cor.No.4,the S.W.cor.identical with

location & with cor.No.3,Lucky Loss Lode of this survey

A pine post 4 ft.long,4 ins.sq.set 1 ft.in the ground,

Feet.

Thurdell (2)

surrounded by a mound of stones & scribed 1560-4-T.L.
Whence a flat rock, level with surface 1.2 x 3.0 ft.
chiseled x-4-B.R.1560 bears due North 11.70 ft

Thence S 51° 19' E

734.30 To S side center, identical with location & with N side
center Lucky Loss Lode of this group.

A pine post: 4 ft. long, 4 ins. sq. set 1 ft. in the ground,
surrounded by a mound of stones & scribed 1560-T.L.

1484.30 Same bearing to cor. No. 1, the place of beginning.

Ledge

The presumable course of the 3 ft. mineral bearing ledge
on this claim, as nearly as can be determined from present
development, is N 51° 19' W 1384.30 ft. & S 51° 19' E 100.00
ft. from the discovery shaft No. 1

Feet.

1560

Beginning at cor.No.1,the S.E.cor.identical with location & with the N.E.cor.of the unsurveyed Sunny Slope,the N.W.cor.of the unsurveyed Family,& the S.W.cor.of the unsurveyed Upeter Mining Claims

A pine post 4 ft.long,4 ins.sq.set 1 ft.in the ground, surrounded by a mound of stones & chiseled 1-1560-L.L. Whence a pointed rock 3.0 x 2.4 ft. 2.5 ft.high chiseled .5 ft.from base x-1-B.R.1560 bears N 13°47'W 73.1 ft. & U.S.M.M.No.3 for the Warren Mining District bears S 64°23'E 3279.00 ft.

Thence N 35°10'E

300.00 To E end center,identical with location & with W end

center of the unsurveyed Upeter Lode.A pine post 4 ft. long,4 ins.sq.set 1 ft.in the ground,surrounded by a mound of stones & scribed 1560 L.L.

600.00 Same bearing to cor.No.2,the N.E.cor.identical with cor.No.1 Thurdell Lode of this survey,a pine post & scribed 2-1560-L.L.

Thence N 51°19 W

750.00 To N side center,identical with location & with S side center Thurdell Lode of this survey,a pine post & scribed 1560-L.L.

1484.30 Same bearing to cor.No.3 the N.W.cor.identical with location & with cor.No.4 Thurdell Lode of this survey, A pine post & scribed 3-1560-L.L.

Thence S 35°10'W

300.00 To W end center,identical with location & with cor.No. 1,Greene C Lode of this group,a pine post & scribed 1560-L.L.

600.00 Same bearing to cor.No.4 the S.W.cor.identical with location & with the N.W.cor.of the unsurveyed Sunny Slope Mining Claim, A pine post 4 ft long,4 ins.sq.set 1 ft.in the ground, surrounded by a mound of stones & scribed 4-1560-L.L. Whence a rock in place 2.3 x 1.1 x 1.0 ft.chiseled x-4-B.R.1560 bears S 21°56'E 26.7 ft.

Thence S 51°19'E

734.30 To S side center,identical with location & with N side center of the unsurveyed Sunny Slope lode.

Feet.

Lucky Loss (2)

A pine post 4 ft. long, 4 ins. sq. set 1 ft. in the ground, surrounded by a mound of stones & scribed 1560-L.L.
1484.30 Same bearing to cor. No. 1, the place of beginning.
Ledge.

The presumable course of the mineral bearing ledge on this claim as nearly as can be determined from present development is N 51° 19' W 1384.30 ft. & S 51° 19' E 100.00 ft. from the Discovery Shaft.

IMPROVEMENTS

I certify that the value of the labor & improvements for each claim of this group, placed thereon by the claimant or his grantors, is not less than five hundred dollars (\$500.00) & that said improvements consist of;—

Greene C. Lode

No.1	Tunnel 4 x 6 x 30 ft. course N 36° 30' E bears from center ^{S. end.} center ^{Cent. Mon.} N 35° 10' E 100.00 ft.	Value \$300.00
No.2	Shaft 4 x 6 x 12 ft. bears from cor. No. 3 Thurdell Lode of this group, N 23° W 198.00 ft.	120.00
No.3	Shaft 4 x 6 x 10 ft. bears from cor. No. 3 Thurdell Lode of this group N 63° 20' W 220.00 ft.	<u>100.00</u>
Total improvements for Greene C Lode		\$520.00

Lucky Loss Lode

No.1	Discovery Shaft 4 x 6 x 10 ft. bears from E end center N 51° 19' ^W 100.00 ft.	100.00
No.2	Tunnel 4 x 6 x 30 ft. course S 1° 48' W bears from cor. No. 4 N 82° 45' E 261 ft.	300.00
No.3	Shaft 4 x 6 x 12 ft. bears from cor. No. 1 N 18° 35' W 310.00 ft.	<u>120.00</u>
Total improvements Lucky Loss Lode		\$520.00

Thurdell Lode

No.1	Discovery Shaft 4 x 6 x 10 ft. bears from E end center N 51° 19' ^W 100 ft.	100.00
No.2	Shaft 4 x 6 x 10 ft. bears from cor. No. 2 S 87° 14' W 366 ft.	110.00
No.3	Shaft 5 x 6 x 22 ft. " " " No. 4 S 74° 15' E 637 ft.	220.00
No.4	Shaft 5 x 6 x 10 ft. " " " No. 3 S 27° E 336 ft.	100.00
No.5	Shaft 5 x 7 x 10 ft. " " W end center S 71° 15' E 106.00 ft.	<u>100.00</u>
Total improvements Thurdell Lode		\$630.00

Eush Lode

No.1	Discovery Shaft 4 x 6 x 10 ft. bears from east end center N 48° 33' W 100.00 ft.	\$100.00
No.2	Shaft 5 x 7 x 12 ft. bears from W end center N 54° 40' E 116 ft.	120.00
No.3	Shaft 4 x 6 x 11 ft. " " " " " N 74° 58' E 142 ft.	110.00
No.4	Shaft 4 x 6 x 10 ft. " " " " " S 71° 7' E 1476 ft.	100.00
No.5	Shaft 4 x 6 x 10 ft. " " cor. No. 2, N 73° 20' W 332 ft.	100.00
No.6	Tunnel 4 x 6 x 25 ft. course N 17° 36' E, bears from cor. No. 1	

N. 46° 41' W 400 ft. A 1/10th interest in this tunnel is credited to the Eush Lode & 9/10ths, to the Extension Lode of this group, towards which it is directly pointing. The surface ascends rapidly in this direction & this tunnel will develop the ore bodies in the extension Lode by cross cutting same. Value tunnel \$250 — Bush Lode & 25.00

Total improvements Eush Lode \$555.00

IMPROVEMENTS (continued)

Extension Lode		VALUE
No.1	Discovery Shaft 4 x 6 x 10 ft. bears from E end center N 45° 49' W 100 ft.	\$ 100.00
No.2	Shaft 4 x 6 x 12 ft. bears from E end center, N 87° 50' W 375 ft.	120.00
No.3	Shaft 4 x 6 x 10 ft. bears from E end center N 53° 18' W 383 ft.	100.00
No.4	A 9/10ths interest in tunnel No.6 on Bush Lode of this survey	<u>225.00</u>
	Total improvements Extension Lode	\$ 545.00
	Total improvements of group	\$2770.00

Areas

Total & Net Area Extension Lode	15.39 acres
" " " " Bush Lode	17.96 "
" " " " Thurdell Lode	20.41 "
" " " " Lucky Loss Lode	20.41 "
" " " " Greene C Lode	<u>20.41</u>
" " " " of group	94.58 acres

Location

These claims are situated about 3 miles S. E. of the town of Bisbee, in the Warren mining District, Cochise Co. Arizona Territory, on unsurveyed lands, approximately in Township No. 23 South, Range No. 24 East, Gila & Salt River Base & Meridian, Arizona.

Adjoining Claims

On the North;-

White Tailed Deer, No. 1186, Copper Queen Con. Mining Co., Owners

Broken Promise, unsurveyed, M. J. Cunningham, owner.

Chicago Group, unsurveyed, F. C. Fenner et al, owners.

ON THE EAST;-

Reaves, No. 1559;

Colorado, No. 1559; Peter Johnson, owner.

Nebraska, No. 1559;

Upeter, unsurveyed;

ON THE SOUTH

Family, unsurveyed; Peter Johnson; owner.

Sunny Slope, unsurveyed;

Bisbee West Group, unsurveyed; Fred Dwight et al, owners.

ON THE WEST;-

Chicago Group, unsurveyed; F. C. Fenner et al, owners.

Bisbee West Group, unsurveyed; Fred Dwight et al, owners.

Instrument

The Survey was made with a Curley Light Mountain Transit.

The courses were deflected from the true meridian as determined by direct solar observations, checked by an observation on polaris.

All distances were measured with a 300.00 ft. steel tape.

MAGNETIC VARIATION THROUGHOUT, 11° 45' E

Bisbee, Cochise Co., Arizona.

June 6th 1901.

Geo. O. Clark

U.S. Deputy Mineral Surveyor

FINAL OATHS FOR SURVEYS.

LIST OF NAMES.

A list of the names of the individuals employed by Geo. C. Clark

United States Deputy Mineral Surveyor, to assist in running, measuring, and marking the lines corners and boundaries described in the foregoing field notes of the survey of the mining claim of Peter Johnson

known as the Greene C; Extension: Bush; Thurdell + Lucky Lane and showing the respective capacities in which they acted.

- sign → Fred Hedberg, Chairman.
- sign → Helnick Johnson, Chairman.
-, Assman.
-, Flagman.

FINAL OATHS OF ASSISTANTS.

We, Fred Hedberg and Helnick Johnson

do solemnly swear that we assisted Geo. C. Clark, United States Deputy Mineral Surveyor, in marking the corners and surveying the boundaries of the mining claim of Peter Johnson

known as the Greene C; Bush; Extension: Thurdell + Lucky Lane, represented

in the foregoing field notes as having been surveyed by said deputy mineral surveyor and under his direction; and that said survey has been in all respects, to the best of our knowledge and belief, faithfully and correctly executed, and the corner and boundary monuments established according to law and the instructions furnished by the United States Surveyor-General for Arizona

- sign Fred Hedberg, Chairman.
- sign Helnick Johnson, Chairman.
-, Assman.
-, Flagman.

Subscribed and sworn to by the above-named persons before me this 30th day of May, 1901

J. R. Williams
NOTARY PUBLIC
COCHISE COUNTY, ARIZONA TERR.
MY COMMISSION EXPIRES NOV 30 1904

FINAL OATH OF U. S. DEPUTY MINERAL SURVEYOR

I, Geo. O. Clark, U. S. Deputy Mineral Surveyor, do solemnly swear that, in pursuance of instructions received from the United States Surveyor General for Arizona, dated May 6th 1901, I have, in strict conformity to the laws of the United States, the official regulations and instructions thereunder, and the instructions of said Surveyor General, faithfully and correctly executed the survey of the Mining Claim of Peter Johnson

known as the Greene C: Extension: Bush: Thurdell & Lucky Lacs, situate in Marion Mining District, Cochise County, Arizona in Section Approximately, Township No. 23 S, Range No. 24 E (Lansdowne) and designated as Survey No. 1560, as represented in the foregoing field notes, which accurately show the boundaries of said mining claim as distinctly marked by monuments on the ground, and described in the attached copy of the location certificate, which was received by me from the Surveyor General with said instructions, and that all the corners of said survey have been established and perpetuated in strict accordance with the law, official regulations and instructions thereunder; and I do further solemnly swear that the foregoing are the true and original field notes of said survey and my report therein, and that the labor expended and improvements made upon said mining claim by claimant or his grantors are as therein fully stated, and that the character, extent, location and itemized value thereof are specified therein with particularity and full detail, and that no portion of said labor or improvements so credited to this claim has been included in the estimate of expenditures upon any other claim.

Geo. O. Clark
U. S. Deputy Mineral Surveyor.

Subscribed and sworn to by the said Geo. O. Clark
U. S. Deputy Mineral Surveyor, before me
this 30th
day of May 1901,

J. H. Williams
NOTARY PUBLIC
COCHISE COUNTY, ARIZONA TERR.
BY COMMISSION EXPIRES NOV. 30 1904

Affidavit of Five Hundred Dollars Improvements.

We, Fred Hedberg, and Maurice Dean

of lawful age, being first duly sworn according to law, depose and say: That we are acquainted with the ^{Greene C; Extension} Thudell, Bush & Lucky Loss } mining claims, situate in Warren Mining District, Cochise County, Arizona Territory, for which Peter Johnson

has made application for survey prior to application for patent under the provisions of the Act of Congress, approved May 10, 1872; and that the labor done and improvements made thereon by the applicant and his grantor exceed Five Hundred Dollars in value, and further, that we are not personally interested in said mine.

Fred Hedberg
Maurice Dean

TERRITORY OF ARIZONA, }
County of Cochise } ss:

Sworn to and subscribed before me, this 30th

day of May, 1901

S. H. Williams
NOTARY PUBLIC
COCHISE COUNTY, ARIZONA TERR.
MY COMMISSION EXPIRES NOV 30 1904

AMENDED

Notice of Mining Location.

LODE CLAIM.

To All Whom It May Concern:

This mining claim, the name of which is the Greene C
Mining Claim, situate on lands belonging to the United States of America, and in which there are valuable mineral deposits, was entered upon and located for the purpose of exploration and purchase by Peter Johnson of Greene C. Bush

the undersigned, on the 26th day of February 1901
The length of this claim is 1500 feet,
and we claim 100 feet
in a S. Westerly direction, and 1400
feet in a N. Easterly direction from
the center of the discovery shaft, at which this notice is posted, lengthwise of the claim, together with 300 feet in width of the surface grounds, on each side of the center of said claim. The general course of the lode deposit and premises is from the N. E. - S. W. to the

The claim is situated and located in the Warren Mining District, in Cochise County, in the Territory of Arizona, about 2 1/2 miles in a Southerly direction from Beiter, + is bounded on the East by the Bush, Thundel + Lucky Lass Lodes + on N. by the Chicago group.

The surface boundaries of the claim are marked upon the ground as follows: Beginning at A monument of stone of post

at a point in a S. Westerly direction 100 feet from the discovery shaft (at which this notice is posted), being in the center of the South end line of said claim; thence N. W. 300 feet to a monument + post, being the S. W. corner of said claim; thence N. E. 750 feet to a monument at the center of the N side line of said claim; thence same course 1500 feet to a monument + post being at the N. W. corner of said claim; thence S. E. 300 feet to a monument + post at the center of the N end of said claim; thence same course 600 feet to a monument + post, being at the N. E. corner of said claim; thence S. W. 750 ft. feet to a monument being at the center of the E. side line of said claim; thence same course 1500 feet to a monument + post at the S. E. corner of said claim; thence N. W. 300 feet to the place of beginning.

All done under the provisions of Chapter Six, of Title XXXII, of the Revised Statutes of the United States, and of an Act of the General Assembly of Arizona, entitled "An Act Concerning Mines," approved March 20th, 1895, and amended March 2d, 1899.

This is an Amended Location Notice of the Greene C.
Mining Claim, located by Peter Johnson + Greene C. Bush
on the 18th day of February 1899, and recorded in Book 16 of Records of Mines, at page 21, in the office of the County Recorder of the aforesaid County of Cochise to which reference is hereby made, and this Amended Location Notice is made and posted to correct errors in the description in the said original Location Notice.

Dated and posted on the ground this 26th day of February 1901
Peter Johnson
Greene C. Bush

TERRITORY OF ARIZONA,
County of Coconino } ss.

I, Charles H. Hare

County Recorder in and for the County and

Territory aforesaid, do hereby certify that the within instrument was filed for record at 1 o'clock P. M.,

on this 8th day of March 1891 and duly recorded in Book No. 15

of Mining Records of Coconino County, Arizona, at pages 254

WITNESS my hand and official seal the day and year first above written

Charles H. Hare
County Recorder

AMENDED
Notice of Location.
LODE CLAIM.

Dated 1

Filed and recorded at request of

Edna Johnson
March 8 A. D. 1901

at 1 M.

Book 15 Records of mines

Pages 254

Charles Hare
County Recorder.

By _____
Deputy Recorder.

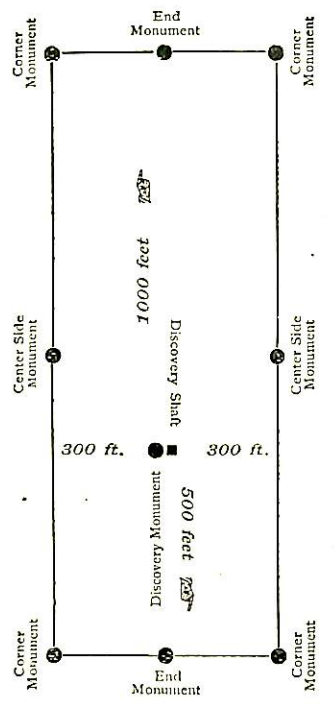

This diagram is to give locator a general idea of plan of location under the new law. The Discovery Shaft can be in the center of claim or any distance from either end desired. In the diagram it is placed 500 feet from one end and 1000 feet from the other. Commence description of claim at a center end monument, giving its distance and direction from center of Discovery Shaft; thence bound the claim in either direction. In description be careful to state locality of claim with reference to some natural object, or permanent monument, as will identify the claim.

AMENDED

Notice of Mining Location.

LODE CLAIM.

To All Whom It May Concern:

This mining claim, the name of which is the Extention Mining Claim, situate on lands belonging to the United States of America, and in which there are valuable mineral deposits, was entered upon and located for the purpose of exploration and purchase by Peter Johnson & Greene C. Bush

the undersigned, on the 18 day of February 1901

The length of this claim is 1500 feet, and W claim 100 feet in a S. Easterly direction, and 1400 feet in a N. Westerly direction from the center of the discovery shaft, at which this notice is posted, lengthwise of the claim, together with 300 feet in width of the surface grounds, on each side of the center of said claim. The general course of the lode deposit and premises is from the N. W. to the S. E.

The claim is situated and located in the Marion Mining District, in Cochise County, in the Territory of Arizona, about 2 1/4 miles in a Southerly direction from Bisbee - is bounded on the East by Relaves Lode & on the South Colorado & Bush Lode

The surface boundaries of the claim are marked upon the ground as follows: Beginning at A monument & post

at a point in a S. Easterly direction 100 feet from the discovery shaft (at which this notice is posted), being in the center of the E end line of said claim; thence N. E. 300 feet to a monument & post, being the N. E. corner of said claim; thence N. W. 720 feet to a monument at the center of the N. side line of said claim; thence same bearing 1440 feet to a monument & post being at the N. W. corner of said claim; thence S. W. 240 feet to a monument & post at the center of the N. end of said claim; thence same bearing 440 feet to a monument & post, being at the S. W. corner of said claim; thence S. E. 750 feet to a monument being at the center of the S. side line of said claim; thence same bearing 81000 feet to a monument & post at the S. E. corner of said claim; thence N. E. 300 feet to the place of beginning.

All done under the provisions of Chapter Six, of Title XXXII, of the Revised Statutes of the United States, and of an Act of the General Assembly of Arizona, entitled "An Act Concerning Mines," approved March 20th, 1895, and amended March 2d, 1899.

This is an Amended Location Notice of the Extention Mining Claim, located by Peter Johnson & Greene C. Bush on the 18th day of February 1899, and recorded in Book 16 of Records of Mines, at page 124, in the office of the County Recorder of the aforesaid County of Cochise, to which reference is hereby made, and this Amended Location Notice is made and posted to correct errors in the description in the said original Location Notice.

Dated and posted on the ground this 26th day of February 1901

Peter Johnson
Greene C. Bush

TERRITORY OF ARIZONA,
County of Behave ss.

Francis H. Havel County Recorder in and for the County and

Territory aforesaid, do hereby certify that the within instrument was filed for record at 1 o'clock P. M. on this 8th day of March 1891 and duly recorded in Book No. 15 of Records of Mines County, Arizona, at pages 225 of Minutes Records of Behave County, Arizona.

WITNESS my hand and official seal the day and year first above written
Francis H. Havel
County Recorder

AMENDED
Notice of Location.
LODE CLAIM.

.....
.....
.....
.....
.....

Dated..... 1

Filed and recorded at request of
Arthur Johnson
March 8 A. D. 1901
at 1 P. M.
Book 15 Records of Mines
Pages 225
Francis Havel
County Recorder.

By.....
Deputy Recorder.

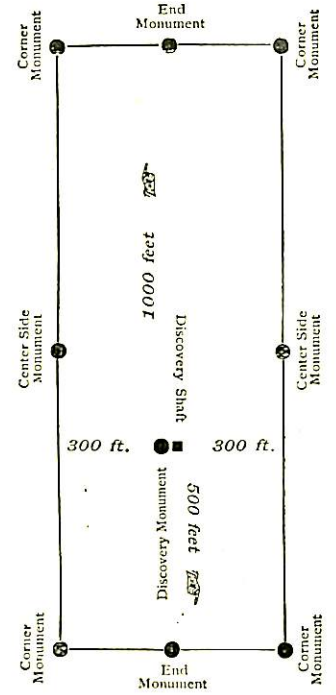

This diagram is to give locator a general idea of plan of location under the new law. The Discovery Shaft can be in the center of claim or any distance from either end desired. In the diagram it is placed 500 feet from one end and 1000 feet from the other. Commence description of claim at a center end monument, giving its distance and direction from center of Discovery Shaft; thence bound the claim in either direction. In description be careful to state locality of claim with reference to some natural object, or permanent monument, as will identify the claim.

AMENDED

Notice of Mining Location.

LODE CLAIM.

To All Whom It May Concern:

This mining claim, the name of which is the Bush Mining Claim, situate on lands belonging to the United States of America, and in which there are valuable mineral deposits, was entered upon and located for the purpose of exploration and purchase by Peter Johnson & Greene C. Bush

the undersigned, on the 26th day of February 1901

The length of this claim is 1500 feet, and we claim 100 feet

in a S. Easterly direction, and 1400 feet in a N. Westerly direction from

the center of the discovery shaft, at which this notice is posted, lengthwise of the claim, together with 300 feet in width of the surface grounds, on each

side of the center of said claim. The general course of the lode deposit and premises is from the N. W. to the S. E.

The claim is situated and located in the Maricopa Mining District, in Cochise County, in the Territory of Arizona, about 2 1/4 miles in a Southerly direction from Bisbee & is bounded on the N. S. E. & N. by the Extension, Theudell, Colorado & Greene C. Lode

The surface boundaries of the claim are marked upon the ground as follows: Beginning at A monument of stone & post

at a point in a S. Easterly direction 100 feet from the discovery shaft (at which this notice is posted), being in the center of the E end line of said claim; thence N. E. 230 feet to a monument

+ post, being the N. E. corner of said claim; thence N. W. 750 feet to a monument at the center of the N. side line of said claim; thence same bearing 1500 feet to a monument + post being at the N. W. corner of said claim; thence S. W. 300 feet to a monument + post at the center of the N. end of said claim; thence same bearing 600 feet to a monument + post, being at the S. W. corner of said claim; thence S. E. 750 feet to a monument

being at the center of the S. side line of said claim; thence S. E. 7500 feet to a monument + post at the S. E. corner of said claim; thence N. E. 230 feet to the place of beginning.

All done under the provisions of Chapter Six, of Title XXXII, of the Revised Statutes of the United States, and of an Act of the General Assembly of Arizona, entitled "An Act Concerning Mines," approved March 20th, 1895, and amended March 2d, 1899.

This is an Amended Location Notice of the Bush Mining Claim, located by Peter Johnson & Greene C. Bush on the 8th day of February 1899, and recorded in Book 16 of Records of Mines, at page 123, in the office of the County Recorder of the aforesaid County of Cochise to which reference is hereby made, and this Amended Location Notice is made and posted to correct errors in the description in the said original Location Notice.

Dated and posted on the ground this 26th day of February 1901

Peter Johnson & Greene C. Bush

TERRITORY OF ARIZONA,
County of Yavapai } ss.

I, Francis H. Hall County Recorder in and for the County and

Territory aforesaid, do hereby certify that the within instrument was filed for record at 1 o'clock P. M.,

on this 8th day of March 1891 and duly recorded in Book No. 15,

of Winters Records of Yavapai County, Arizona, at pages 15.

WITNESS my hand and official seal the day and year first above written

Francis H. Hall
County Recorder

AMENDED
Notice of Location.
LODE CLAIM.

Dated..... 1

Filed and recorded at request of
Chas Johnson
March 8th A. D. 1901
at P M.
Book 15 Records of Winters
Pages 225
Francis Hall
County Recorder.
By _____
Deputy Recorder.

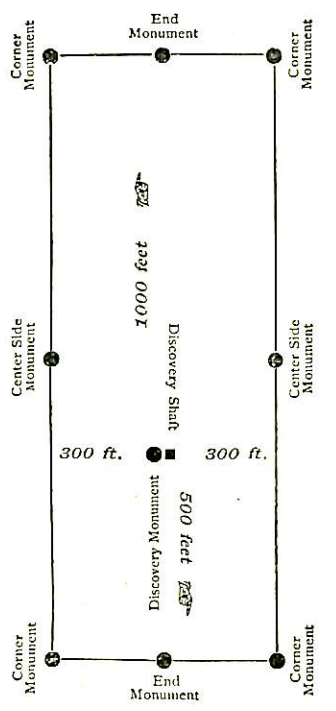

This diagram is to give locator a general idea of plan of location under the new law. The Discovery Shaft can be in the center of claim or any distance from either end desired. In the diagram it is placed 500 feet from one end and 1000 feet from the other. Commence description of claim at a center end monument, giving its distance and direction from center of Discovery Shaft; thence bound the claim in either direction. In description be careful to state locality of claim with reference to some natural object, or permanent monument, as will identify the claim.

AMENDED

Notice of Mining Location.

LODE CLAIM.

To All Whom It May Concern:

This mining claim, the name of which is the Thurdell Mining Claim, situate on lands belonging to the United States of America, and in which there are valuable mineral deposits, was entered upon and located for the purpose of exploration and purchase by Peter Johnson + Greene C. Bush

the undersigned, on the 26th day of February 1901 The length of this claim is 1500 feet, and we claim 160 feet in a S. Easterly direction, and 1400 feet in a N. Westerly direction from the center of the discovery shaft, at which this notice is posted, lengthwise of the claim, together with 300 feet in width of the surface grounds, on each side of the center of said claim. The general course of the lode deposit and premises is from the N. W. to the S. E.

The claim is situated and located in the Warren Mining District, in Cochise County, in the Territory of Arizona, about 2 1/4 miles in a Southerly direction from Bisbee + is bounded on N. S. E. + W. respectively by Bush, Lucky Loss, Nebraska + Greene C. Lodes

The surface boundaries of the claim are marked upon the ground as follows: Beginning at a monument + post

at a point in a S. Easterly direction 100 feet from the discovery shaft (at which this notice is posted), being in the center of the E end line of said claim; thence N. E. 300 feet to a monument + post, being the N. E. corner of said claim; thence N. W. 750 feet to a monument at the center of the N side line of said claim; thence same course 1500 feet to a monument + post being at the N. W. corner of said claim; thence S. W. 300 feet to a monument + post at the center of the W end of said claim; thence same bearing 600 feet to a monument + post, being at the S. W. corner of said claim; thence S. E. 750 feet to a monument being at the center of the S side line of said claim; thence same course 1500 feet to a monument + post at the S. E. corner of said claim; thence N. E. 300 feet to the place of beginning.

All done under the provisions of Chapter Six, of Title XXXII, of the Revised Statutes of the United States, and of an Act of the General Assembly of Arizona, entitled "An Act Concerning Mines," approved March 20th, 1895, and amended March 2d, 1899.

This is an Amended Location Notice of the Peter Johnson + Greene C. Bush Mining Claim, located by Peter Johnson + Greene C. Bush on the 18th day of February 1899, and recorded in Book 16 of Records of Mines, at page 126, in the office of the County Recorder of the aforesaid County of Cochise to which reference is hereby made, and this Amended Location Notice is made and posted to correct errors in the description in the said original Location Notice.

Dated and posted on the ground this 26th day of February 1901

Peter Johnson
Greene C. Bush

TERRITORY OF ARIZONA, } ss.
County of Cochise

I, Frank Stare

County Recorder in and for the County and

Territory aforesaid, do hereby certify that the within instrument was filed for record at 1 o'clock P.M.,

on this 8th day of March 1891 and duly recorded in Book No. 15

of Marine Records of Cochise County, Arizona, at pages 234-235

WITNESS my hand and official seal the day and year first above written

Frank Stare
County Recorder

AMENDED Notice of Location.

LODE CLAIM.

Dated 1

Filed and recorded at request of
C. Johnson
M. G. 8th A. D. 1901

at 1 P. M.

Book 15 Records of M.

Pages 234-235

Frank Stare
County Recorder.

By _____
Deputy Recorder.

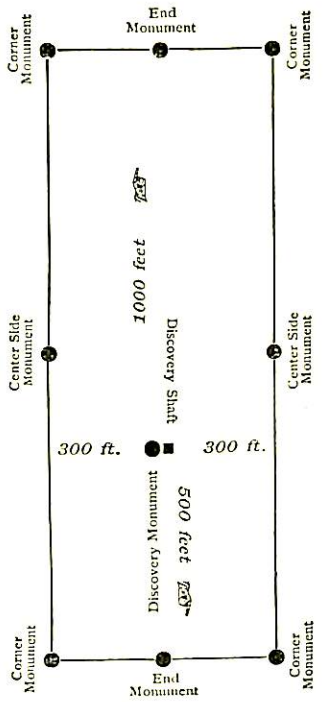

This diagram is to give locator a general idea of plan of location under the new law. The Discovery Shaft can be in the center of claim or any distance from either end desired. In the diagram it is placed 500 feet from one end and 1000 feet from the other. Commence description of claim at a center end monument, giving its distance and direction from center of Discovery Shaft; thence bound the claim in either direction. In description be careful to state locality of claim with reference to some natural object, or permanent monument, as will identify the claim.

AMENDED

Notice of Mining Location.

LODE CLAIM.

To All Whom It May Concern:

This mining claim, the name of which is the Lucky Lass Mining Claim, situate on lands belonging to the United States of America, and in which there are valuable mineral deposits, was entered upon and located for the purpose of exploration and purchase by Peter Johnson & Greene C. Bush

the undersigned, on the 26th day of February 1901
The length of this claim is 1000 feet,
and we claim 100 feet
in a S Easterly direction, and 1400
feet in a N Westerly direction from
the center of the discovery shaft, at which this notice is posted, lengthwise of the claim, together
with 200 feet in width of the surface grounds, on each
side of the center of said claim. The general course of the lode deposit and premises is from the

NW to the SE

The claim is situated and located in the Warren Mining District, in
Cochise County, in the Territory of Arizona, about 2 1/2 miles

in a southerly direction from Beesee & is bounded on the N & E
& W respectively by the Thurdel, Sunny Slope, Ypiter & Green C

The surface boundaries of the claim are marked upon the ground as follows: Beginning at
A monument & post

at a point in a S Easterly direction 100 feet from
the discovery shaft (at which this notice is posted), being in the center of the E
end line of said claim; thence NE 300 feet to a monument
& post, being the NE corner of said claim; thence
NW 750 feet to a monument at the center of
the N side line of said claim; thence same course 1000
feet to a monument & post being at the NW corner of said
claim; thence SW 300 feet to a monument & post
at the center of the W end of said claim; thence same course 600
feet to a monument & post, being at the SW
corner of said claim; thence SE 700 feet to a monument
being at the center of the S side line of said claim;
thence same course 1000 feet to a monument & post at
the SE corner of said claim; thence NE 300
feet to the place of beginning.

All done under the provisions of Chapter Six, of Title XXXII, of the Revised Statutes of the United States, and of an Act of the General Assembly of Arizona, entitled "An Act Concerning Mines," approved March 20th, 1895, and amended March 2d, 1899.

This is an Amended Location Notice of the Lucky Lass Mining Claim, located by Peter Johnson & Greene C. Bush on the 18th day of February 1899, and recorded in Book 16 of Records of Mines, at page 222, in the office of the County Recorder of the aforesaid County of Cochise to which reference is hereby made, and this Amended Location Notice is made and posted to correct errors in the description in the said original Location Notice.

Dated and posted on the ground this 26 day of February 1901

Peter Johnson
Greene C. Bush

TERRITORY OF ARIZONA,
County of Coconino } ss

I, Frank Hare

County Recorder in and for the County and

Territory aforesaid, do hereby certify that the within instrument was filed for record at 1 o'clock P.M.,

on this 8th day of August 1891 and duly recorded in Book No. 15

of Williams Records of Coconino County, Arizona, at pages 237-238

WITNESS my hand and official seal the day and year first above written

County Recorder

AMENDED
Notice of Location.
LODE CLAIM.

Dated 1

Filed and recorded at request of
Frank Hare
Mc A. D. 1901

at 1 M.

Book 15 Recorded Mines

Pages 237-238

Frank Hare
County Recorder.

By _____
Deputy Recorder.

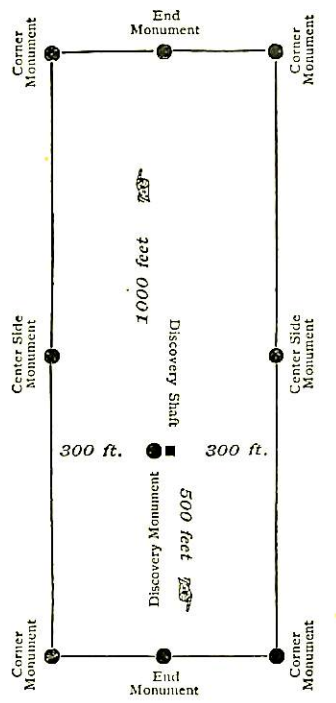

This diagram is to give locator a general idea of plan of location under the new law. The Discovery Shaft can be in the center of claim or any distance from either end desired. In the diagram it is placed 500 feet from one end and 1000 feet from the other. Commence description of claim at a center end monument, giving its distance and direction from center of Discovery Shaft; thence bound the claim in either direction. In description be careful to state locality of claim with reference to some natural object, or permanent monument, as will identify the claim.

(4-687.)

Surveyor General's Certificate of Approval of Field Notes and Survey of Mining Claim.

Department of the Interior,

Office of U. S. Surveyor General,

Tucson, Arizona.

July 12th 1901, 18

I, U. S. Surveyor General for *District of Arizona.*

do hereby certify that the foregoing and hereto attached Field Notes and Return of the
Survey of the Mining Claim of *Peter Johnson.*

....., known as the
Greene C. Attention, Bush, Thurdell + Lucky Lass lodes
situate in *Warren* mining district,

Cochise County, *Arizona.*

in Section *approx.*, Township No. *23 N.*, Range No. *24 E. (unsurveyed.)*

....., designated as Survey No. *1560.*

executed by *George C. Clark*, U. S. Deputy Mineral

Surveyor, *May 15 - June 6th 1901,* under my instructions dated

May 6th - 1901, have been critically examined and the

necessary corrections and explanations made, and the said Field Notes and Return, and

the Survey they describe, are hereby approved. A true copy of the copy of the location

certificate filed by the applicant for survey is included in the field notes.

George Christ

U. S. Surveyor General for *Arizona.*

Bush Group

1560

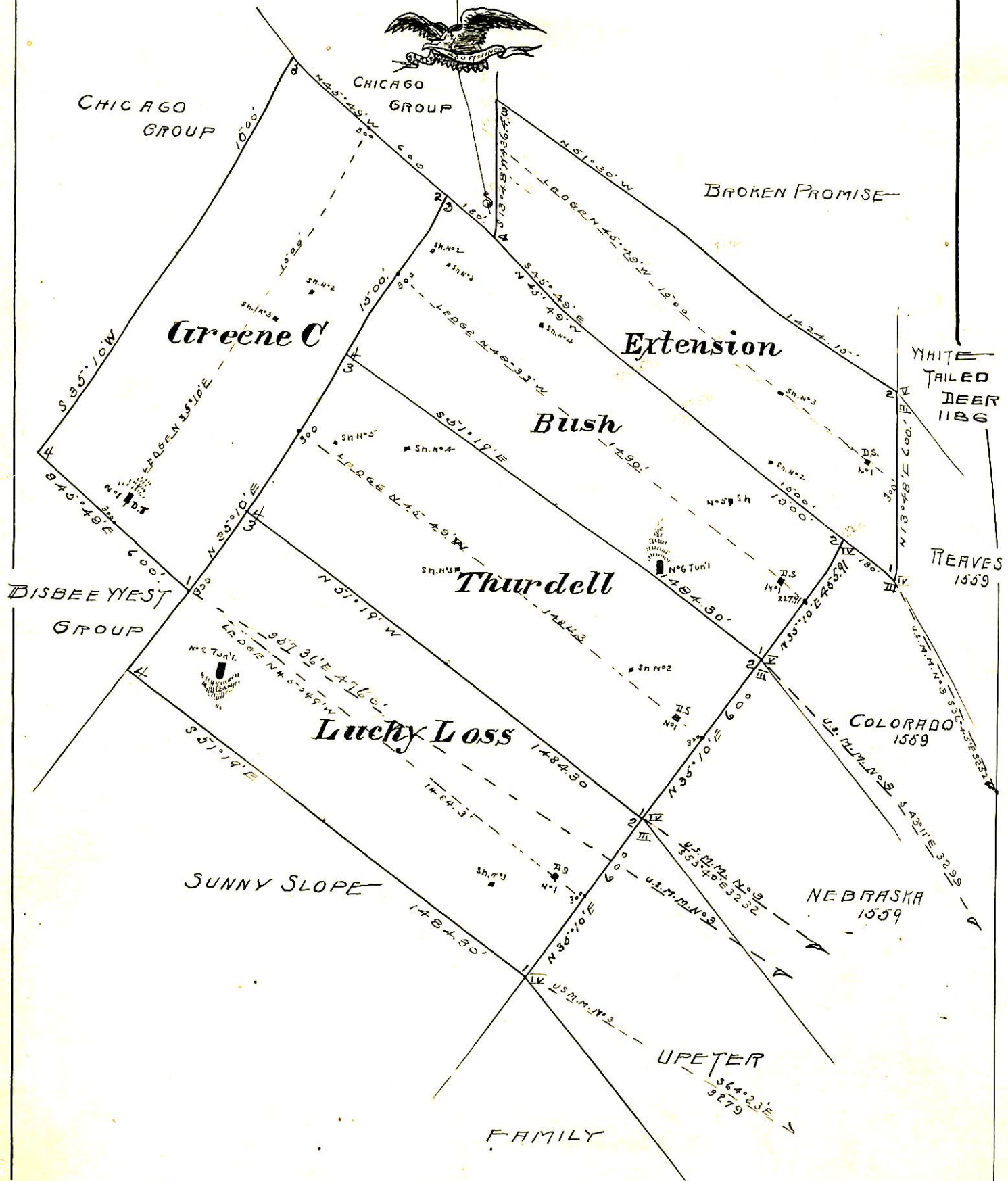

Geo. C. Clark, U.S. D. Min. Sur.
 Silver Arizona, June 6th 1901