

**M
S
.**

0

1

5

6

6

Recd June 29-1901
paid to the Surveyor 200

(4-683.)

Mineral Survey No. 1566

Lot No. _____

Prescott

Land District.

FIELD NOTES

OF THE SURVEY OF THE MINING CLAIM OF

Venture Hill Mining Co

Jumpen, Socrates & Sigsbee
ville

Mining District.

Yavapai

County,

Arizona

Section

4 approx.

Township

16 N. 25 W.

Range

2 East

Surveyed under instructions dated

May 20th, 1901

by

J. J. Fisher

U. S. Deputy Mineral Surveyor

Claim located

See loc. Certificate, 1

Survey commenced

June 10th

, 1901

Survey completed

June 13th

, 1901

6-100

Address.

J. J. Hawkins

Atty for claimant

Prescott

Arizona

PRELIMINARY OATHS OF ASSISTANTS IN SURVEY OF MINING CLAIM.

WE, E. H. Draper and Geo. H. Avery, do solemnly swear that we will well and faithfully execute the duties of chain carriers; that we will level the chain upon even and uneven ground and plumb the tally-pins, either by sticking or dropping the same; that we will report the true distance to all notable objects, and the true length of all lines that we assist in measuring, to the best of our skill and ability, and in accordance with instructions given us, in the survey of the Mining Claim of Ventura Hill Mining Company

....., known as the Juniper, Sigby & Socrates situate in Merde mining district, in Section Juniper County, Argonne, Township No., Range No.

E. H. Draper , Chairman.

Geo. H. Avery , Chairman.

Subscribed and sworn to by the above-named persons before me this 10th day of June, 1890.

J. J. Fisher
Notary Public

I, Geo. H. Avery, do solemnly swear that I will well and truly perform the duties of axeman, in the establishment of corners and other duties, according to instructions given me and to the best of my skill and ability, in the survey of the Mining Claim of Ventura Hill Mining Company known as the Juniper, Sigby & Socrates, more fully described in the preceding affidavit.

Geo. H. Avery , Axeman.

Subscribed and sworn to by the said Geo. H. Avery before me this 10th day of

June , 1890.

J. J. Fisher
Notary Public

I, E. H. Draper, do solemnly swear that I will well and truly perform the duties of flagman, in the establishment of corners and other duties, according to instructions given me and to the best of my skill and ability, in the survey of the Mining Claim of Ventura Hill Mining Co. known as the Juniper, Sigby & Socrates, more fully described in the preceding affidavit.

E. H. Draper , Flagman.

Subscribed and sworn to by the said E. H. Draper

before me this 10th day of June , 1890.

J. J. Fisher
Notary Public

SURVEY NO. 1566

Feet

JUNIPER LODGE.

Beginning at cor. No. 1, the N.E. Cor. of location, identical with same.

A porphyry stone 6 x 10 x 24 ins. set 1 ft. in ground alongside built a mon. of stone 3 x 3 ft. Stone marked J.No. 1-1566

A X on a porphyry rock in place, marked B.R.J.No. 1-1566, brs. N. 62° 10' W. 13.5 ft.

A X on a porphyry rock in place marked B.R.J.No. 1-1566 brs. S. 62° 26' W. 26.3 ft.

U.S.M.M.No. 1 V.D. brs. N. 33° 2' W. 6600.3 ft.

Thence S. 45° E.

Var. 14° E.

251 To cor. No. 4, 103 Lode and Cor. No. 3-102 Lode, Survey No. 1413.

750 To N.S. Mon., a mon. of stones 2 x 2 ft.

1500 To cor. No. 2, identical with S.E. Cor. of location.

A porphyry stone 6 x 8 x 24 ins. marked J.No. 2-1566. Alongside built a mon. of stones 3 x 3 ft. No brs. available.

Thence S. 39° 15' W.

Var. 14° E.

300 To E.C.E., identical with E.C.E. of location.

A porphyry stone 6 x 8 x 24 ins. set 1 ft. in ground alongside built a mon. of stones 3 x 3 ft. Stone marked E.C.E. J.No. 1566

600 To cor. No. 3, identical with the S.W. Cor. of location.

A porphyry stone 6 x 6 x 24 ins. set 1 ft. in ground, alongside a mon. of stones 3 x 3 ft. Stone marked J.No. 3-1566.

SURVEY No.1566.

Feet

A X on a porphyry rock in place marked B.R.J.No.3-1566 hrs. N. 82° 35' E. 127 ft. No other hrs. available.

Thence N. 45° W.

Var. 14° E.

- 521 To cor. No. 2, Socrates Lode of this Survey.
- 750 To S.S.Mon., a mon. of stones 2 x 2 ft.
- 1500 To cor. No. 4, identical with N.W.Cor. of location.
A porphyry stone 6 x 10 x 24 ins. set 1 ft. in ground alongside a mon. of stones 3 x 3 ft. Stone marked J.No.4-1566.

A X on a porphyry rock in place marked B.R.J.No.4-1566 hrs. S. 75° 10' E. 14.5 ft.

A X on a porphyry rock in place marked B.R.J.No.4-1566 hrs. N. 83° 10' W. 11.5 ft.

Thence N. 39° 15' E.

Var. 14° E.

- 300 To N.C.E., identical with N.C.E. of location.
A porphyry stone 4 x 10 x 30 ins. set 1 ft. in ground alongside a mon. of stones 3 x 3 ft. Stone marked N.C.E.J.No.1566.
- 546.8 To intersect line 3-4 Survey No.1413, 102 Lode, at N. 57° 10' W. 251.3 ft. from cor. No. 3.
- 600 To cor. No.1, the place of beginning survey of exterior boundaries.

* * * *

SOCRATES LODGE.

Beginning at cor. No.1, the N.E.Cor.of location. Identical with same.

A porphyry stone 5 x 8 x 24 ins. set 1 ft. in ground , alongside a, mon. of stones 3 x 3 ft. Stone marked S.No.1-1566

SURVEY NO. 1566.

Feet

A X on a porphyry rock in place marked B.R.S.No.1-1566 brs. N.36° 30' W. 13 ft.

A X on a porphyry rock in place marked B.R.S.No.1-1566, brs. N. 13° 10' E. 14.9 ft.

N. S. M. No. 1 U.P. brs. N. 27° 30' W. 6534.8 ft.

Thence S.45° E.

Var.14° E.

- 285 To cor. No.4 Juniper Lode of this Survey.
 750 fe To N.S.Mon., a mon of stones 2 x 3 ft.
 1264 To cor. No. 2, identical with the S.E.Cor. of loca-
 tion.

A porphyry stone 6 x 8 x 24 ins. set 1 ft. in ground
 alongside built a mon. of stones 3 x 3 ft..

A stone marked S.No.2-1566.

A X on a porphyry rock in place marked B.R.S.No.2-1566, brs. S.22° W.20 ft.

A X on a porphyry rock in place marked B.R.S.No.2-1566
 brs. S.14° W.31.4 ft.

Thence S.22° W.

Var.14° E.

- 300 To S.C.E. Mon., identical with S.C.E. of location.
 A porphyry stone 5 x 8 x 24 ins. set 1 ft. in ground
 alongside a mon. of stones 3 x 3 ft. Stone marked
 S.C.E.S.No.1566
 530 To cor.No.3, which is also cor.No.2 of the Sigsbee
 Lode of this Survey, identical with cor. of location.
 A porphyry stone 6 x 12 x 24 ins set 1 ft, in ground
 alongside a mon. of stones 3 x 5 ft. Stone marked
 S.No.3-1566. and S.No.2-1566.

SURVEY NO.1566.

Feet

A X on a porphyry rock in place , marked B.R.S.No.3-1566, brs. S.45° 55' W. 21.5 ft.

A X on a porphyry rock in place marked B.R.S.No.2-1566, brs. N.50° 25' W. 18.3 ft.

Thence N. 45° W.

Var.14° E.

514 To S.S.Mon., a mon. of stones 2 x 2 ft.

1264 To cor. No. 4 which is also cor. 1 of the Sigsbee Lode of this Survey, identical with cor. of location.

A porphyry stone 12 x 12 x 24 ins. set 1 ft. in ground alongside a mon. of stone 3 x 3 ft., stone marked S.No.1-1566, and S.No.4-1566.

A X on a porphyry rock in place B.R.S.No.4-1566 brs.N.28° W.17.5 ft.

A X on a porphyry rock in place marked B.R.S.No.1-1566 brs. S.72° 20' W 26.3 ft.

Thence N.22° E.

Var.14° E.

230 f To N.C.E., identical with N.C.E.of location.

A porphyry stone 8 x 10 x 30 ins. set 1 ft. in ground alongside a mon. of stones 3 x 3 ft. Stone marked N.C.E.S. No.1566.

530 To Cor.No.1, the place of beginning survey of exterior boundaries.

SURVEY NO. 1566.

SIGSBEE LODGE.

Beginning at cor. No. 1, the N.E. Cor. of claim, which is also cor. No 4 of the Socrates Lodge of this Survey. Cor. described above.

U.S.M.M.No.1 V.D. brs. N. 24° 29' W. 6799.2 ft.

Thence S. 45° E.

Var. 14° E.

750 To U.S. Mon.
1264 To cor. No. 2, which is also cor. No. 3 of the Socrates Lodge of this Survey. Cor. described above.

Thence S. 22° W.

Var. 14° E.

300 To S.C.E. Mon., identical with location.
A porphyry stone 4 x 10 x 24 ins. set 1 ft. in ground alongside a mon. of stones 3 x 3 ft. Stone marked S.C.E.S.No. 1566.
600 To cor. No. 3, identical with S.W. Cor. of location.
A porphyry stone 6 x 10 x 24 ins. set 1 ft. in ground alongside a mon. of stones 3 x 3 ft. Stone marked S.No. 3-1566.
A X on a porphyry rock in place, marked B.R.S.No. 3 1566 brs. N. 22° E. 13.5 ft.

Thence N. 45° W.

Var. 14° E.

514 To S.S. Mon., a mon. of stones 2 x 2 ft.
1264 To cor. No. 4, identical with the N.W. cor. of location.
A porphyry stone 6 x 8 x 24 ins. set 1 ft. in ground alongside a mon. of stones 3 x 3 ft. Stone

Feet

marked S.No.4-1566. No hrs. available.

Thence N. 22° E.

Var.14° E.

300 To N.C.E., identical with N.C.E.of location.

A porphyry stone 8 x 18 x 24 ins. set 1 ft. in ground alongside a mon. of stones 3 x 3 ft. Stone marked N.C.E.S.No.1566.

600 To cor No. 1 the place of beginning survey of exterior boundaries.

* * * *

A R E A

JUNIPER LODE:

Gross area
less area in conflict with
No.102 Lode.Survey No.1413

⁵⁶²
20.~~000~~ Acres
152
~~000~~ "

Net Area

^{.410}
20.~~400~~ Acres

SOCRATES LODE:

Net area

^{.163}
14.~~000~~ "

SIGSBEE LODE:

Net area

^{.135}
16.~~000~~ "

Total area lode claim

^{.608}
50.~~000~~ "

* * * *

LOCATION

This claim is located on unsurveyed land approximately, in Tp 16 N.R.2 E. in the Verde Mining District Yavapai County, Arizona., and is bounded on the N. E. by the 103 and 102 Lodes, Survey No 1413, and on the S.E. by the Golden West and Axtell Lodes, unsurveyed; on the south by Government land; on the W. by the Black Horse and Jessie lodes, unsurveyed.

SURVEY NO.1566.

VEINS.

JUNIPER VEIN:

Extends from the discovery shaft in a S.E.course 1380 ft. and in a N.W.course 120 ft. to center ends of claim.

SOCRATES VEIN:

Extends in a S.E.course 1164 ft. from the discovery shaft, and in a N.W.course 100 ft. to center ends of claim.

SIGSBEE VEIN:

Extends from the discovery shaft in a S.E.course 984 ft. and in a N.W.course 300 ft. to center ends of claim.

* * * *

EXPENDITURE OF FIVE HUNDRED DOLLARS .

JUNIPER LODGE:

Discovery Shaft No.1, which brs. from the cor. No. 2 of the Socrates Lode N.25° 40' W. 930 ft. Shaft 4 x 6 ft. 10 ft. deep.

Value \$100.00

Four hundred dollars worth of the improvements on Socrates lode, tunnel No. 3, is to be accreted to the Juniper lode.

SOCRATES LODGE:

Discovery Shaft No. 1, which brs. from the N.C.E. mon. S.45° E. 100 ft. Shaft 4 x 6 ft. 10 ft. deep.

Value \$100.00

Shaft No. 2, which brs. from Cor.No.4 S.80° E. 205 ft. Shaft 4 x 6 ft. 35 ft. deep.

Value \$350.00

Tunnel No. 3, which brs. from cor. No.4, S. 57° 8' E.507 ft. Course N. W. Size 4 x 6 ft. 340 ft. long.

Value \$5100.00

SURVEY NO. 1566.

Feet SIGSBEE LODGE:

Discovery Shaft No. 1 which brs. from the N.C.E. Mon. S. 45 ° E. 300 ft. Shaft 4 x 6 ft. 10 ft. deep.

Value \$100.00

Four hundred dollars worth of the improvements on Tunnel No. 3 Socrates Lode is to be accredited to the Sigsbee Lode.

* * * *

INSTRUMENT.

This survey was made with a Gurley Light Mountain Transit. The courses were deflected from the true meridian as determined by solar and polaris observation. The distances were measured with a 50 foot steel tape and a 100 ft. steel chain.

Prescott, Arizona,
June 25, 1901.

J. J. Fisher
U.S. Dep. Mineral Surveyor.

FINAL OATHS FOR SURVEYS.

LIST OF NAMES.

A list of the names of the individuals employed by J. J. Fisher
 United States Deputy Mineral Surveyor, to assist in running, measuring, and marking the lines
 corners and boundaries described in the foregoing field notes of the survey of the mining claim
 of Venture Hill Mining Company
 known as the Juniper, Sigsby & Socrates
 and showing the respective capacities in which they acted.

- E. H. Draper , Chainman.
- Geo. H. Avery , Chainman.
- Geo. H. Avery , Axman.
- E. H. Draper , Flagman.

FINAL OATHS OF ASSISTANTS.

We Geo. H. Avery
 and E. H. Draper do solemnly swear that we assisted J. J. Fisher
 United States Deputy Mineral Surveyor, in marking the corners and
 surveying the boundaries of the mining claim of Venture Hill Mining Company
Sigsby & Socrates known as the Juniper,
 represented
 in the foregoing field notes as having been surveyed by said deputy mineral surveyor and under
 his direction; and that said survey has been in all respects, to the best of our knowledge and
 belief, faithfully and correctly executed, and the corner and boundary monuments established
 according to law and the instructions furnished by the United States Surveyor-General for
Oregon

- E. H. Draper , Chainman.
- Geo. H. Avery , Chainman.
- Geo. H. Avery , Axman.
- E. H. Draper , Flagman.

Witness my hand and seal this ~~19th~~ 13th day of June, 1890

J. J. Fisher
 Notary Public

(4-686.)

FINAL OATH OF U. S. DEPUTY MINERAL SURVEYOR

I, J. J. Fisher, U. S. Deputy Mineral Surveyor, do solemnly swear that, in pursuance of instructions received from the United States Surveyor General for Arizona, dated May 20th 1901, I have, in strict conformity to the laws of the United States, the official regulations and instructions thereunder, and the instructions of said Surveyor General, faithfully and correctly executed the survey of the Mining Claim of Plum Hill Mining Co, known as the Imperial, Superior & Superior, situate in Yuma Mining District, Yavapai County, Arizona, in Section _____, Township No. _____, Range No. _____, and designated as Survey No. 1566, as represented in the foregoing field notes, which accurately show the boundaries of said mining claim as distinctly marked by monuments on the ground, and described in the attached copy of the location certificate, which was received by me from the Surveyor General with said instructions, and that all the corners of said survey have been established and perpetuated in strict accordance with the law, official regulations and instructions thereunder; and I do further solemnly swear that the foregoing are the true and original field notes of said survey and my report therein, and that the labor expended and improvements made upon said mining claim by claimant or its grantors are as therein fully stated, and that the character, extent, location and itemized value thereof are specified therein with particularity and full detail, and that no portion of said labor or improvements so credited to this claim has been included in the estimate of expenditures upon any other claim.

J. J. Fisher
U. S. Deputy Mineral Surveyor.

Subscribed and sworn to by the said J. J. Fisher
U. S. Deputy Mineral Surveyor, before me W. A. Notary Public in
and for Yavapai County, A. T. this 25th
day of June 1901,

W. A. Notary Public
Notary Public



Affidavit of Five Hundred Dollars Improvements.

We E. H. Draper and Geo. H. Avery

of lawful age, being first duly sworn according to law, depose and say: that we are acquainted with the Juniper, Sigsby & Aocrates mining claim, situated in Miller Mining district, Yavapai County, Arizona Territory, for which Venture Hill Mining Company

has made application for survey prior to application for patent under the provisions of the Act of Congress, approved May 10, 1872; and that the labor done and improvements made thereon by the applicant and its grantor exceed Five Hundred Dollars in value, Attach Claim and further that we are not personally interested in said mine,

E. H. Draper

Geo. H. Avery

TERRITORY OF ARIZONA,
County of Yavapai } ss.

SWORN to and subscribed before me, this 19th day of June 1890

J. J. Fisher
Notary Public

My commission expires
May 19, 1894

Notice of Mining Location.

QUARTZ CLAIM.

To All Whom It May Concern:

This mining claim, the name of which is the Juniper Mining Claim, situate on lands belonging to the United States of America, and in which there are valuable mineral deposits, was entered upon and located for the purpose of exploration and purchase by Thos. Elder, E. L. Sumner, W. Hall and Chas. F. Avery

the undersigned, on the 2nd day of March 1898

The length of this claim is Fifteen hundred (1500) feet, and we claim One hundred (100) feet in a Northwesterly direction and Fourteen hundred (1400) feet in a Southeasterly direction from the center of the discovery shaft, at which this notice is posted, lengthwise of the claim, together with Three hundred (300) feet in width of the surface grounds, on each side of the center of said claim. The general course of the lode deposit and premises is from the Northwest to the South east

The claim is situated and located in the Verde Mining District, in Maricopa's County, in the Territory of Arizona, about Two miles in a Southerly direction from Miller's Verde Smelter and is situated on the southwest or south side of Venture Hill

The surface boundaries of the claim are marked upon the ground as follows: Beginning at Northwest end line joins the south side line of the Jessie and the west side lines of the 102 and 103 and crosses Mescal creek, at a point in a Northwesterly direction 100 feet from the discovery shaft (at which this notice is posted), being in the center of the Northwest end line of said claim; thence 300 feet to a stone monument, being the Northwest corner of said claim; thence 750 feet to a stone monument at the center of the Southern side line of said claim; thence 750 feet to a Stone monument being at the Southwest corner of said claim; thence 300 feet to a stone monument at the center of the Southeast end of said claim; thence 300 feet to a stone monument, being at the South east corner of said claim; thence 750 feet to a stone monument being at the center of the North east side line of said claim; thence 750 feet to a stone monument at the North east corner of said claim; thence 300 feet to the place of beginning.

All done under the provisions of Chapter Six, of Title XXXII, of the Revised Statutes of the United States, and of an Act of the General Assembly of Arizona, entitled "An Act Concerning Mines," approved March 20th, 1895.

Dated and posted on the ground this Second (2nd) day of March 1898
Little work done on
tunnel by W. Hall
and Jas. Newbould,
Thos. Elder,
E. L. Sumner
W. Hall
Chas. F. Avery.

POOR QUALITY

The following pages are scanned at the best possible quality setting. The original pages are of poor quality and this is the best possible reproduction.

Territory of Arizona, ss.

County Recorder in and for the County and

do hereby certify that the within instrument was filed for record at... o'clock,

day of... 189..., and duly recorded in Book No.

Records of... County, Arizona, at pages.

WITNESS my hand and official seal the day and year first above written.

County Recorder.

Notice of Location of QUARTZ CLAIM, No. 111111
Chas. Elder
C. L. Quinn
Chas. F. Colby
Dated March 2nd 1898

Filed and recorded at: request of

W. M. Colby
May 25th A. D. 1898
at G. D. Colby, M.

Book 50 of Mines

Pages RECORDS OF MARICOPA COUNTY, ARIZONA.

County Recorder.
Deputy Recorder.

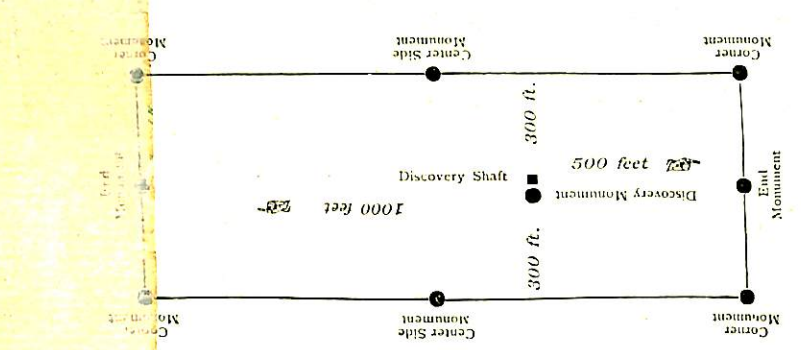

This diagram is to give locator a general idea of plan of location under the new law. The Discovery Shaft can be in the center of claim or any distance from either end desired. In the diagram it is placed 500 feet from one end and 1000 feet from the other. Commence description of claim at a center end monument, giving its distance and direction from center of Discovery Shaft; thence bound the claim in either direction. In description be careful to state locality of claim with reference to some natural object, or permanent monument, as will identify the claim.

Section 1. Every notice of location of a mining claim shall contain: first, the name of the claim located; second, the name of the locator; third, the number of feet in length of said claim and the number of feet in width of said claim; fourth, the locality of the claim with reference to some natural object, or permanent monument, or permanent monument, as will identify the claim; fifth, the general course of the lode, or premises, as near as may be; sixth, the locality of the claim with reference to some natural object, or permanent monument, or permanent monument, as will identify the claim; seventh, the name of the locator; eighth, the number of feet in length of said claim and the number of feet in width of said claim; ninth, the locality of the claim with reference to some natural object, or permanent monument, or permanent monument, as will identify the claim; tenth, the name of the locator; eleventh, the number of feet in length of said claim and the number of feet in width of said claim; twelfth, the locality of the claim with reference to some natural object, or permanent monument, or permanent monument, as will identify the claim; thirteenth, the name of the locator; fourteenth, the number of feet in length of said claim and the number of feet in width of said claim; fifteenth, the locality of the claim with reference to some natural object, or permanent monument, or permanent monument, as will identify the claim; sixteenth, the name of the locator; seventeenth, the number of feet in length of said claim and the number of feet in width of said claim; eighteenth, the locality of the claim with reference to some natural object, or permanent monument, or permanent monument, as will identify the claim; nineteenth, the name of the locator; twentieth, the number of feet in length of said claim and the number of feet in width of said claim; twenty-first, the locality of the claim with reference to some natural object, or permanent monument, or permanent monument, as will identify the claim; twenty-second, the name of the locator; twenty-third, the number of feet in length of said claim and the number of feet in width of said claim; twenty-fourth, the locality of the claim with reference to some natural object, or permanent monument, or permanent monument, as will identify the claim; twenty-fifth, the name of the locator; twenty-sixth, the number of feet in length of said claim and the number of feet in width of said claim; twenty-seventh, the locality of the claim with reference to some natural object, or permanent monument, or permanent monument, as will identify the claim; twenty-eighth, the name of the locator; twenty-ninth, the number of feet in length of said claim and the number of feet in width of said claim; thirtieth, the locality of the claim with reference to some natural object, or permanent monument, or permanent monument, as will identify the claim; thirty-first, the name of the locator; thirty-second, the number of feet in length of said claim and the number of feet in width of said claim; thirty-third, the locality of the claim with reference to some natural object, or permanent monument, or permanent monument, as will identify the claim; thirty-fourth, the name of the locator; thirty-fifth, the number of feet in length of said claim and the number of feet in width of said claim; thirty-sixth, the locality of the claim with reference to some natural object, or permanent monument, or permanent monument, as will identify the claim; thirty-seventh, the name of the locator; thirty-eighth, the number of feet in length of said claim and the number of feet in width of said claim; thirty-ninth, the locality of the claim with reference to some natural object, or permanent monument, or permanent monument, as will identify the claim; fortieth, the name of the locator; forty-first, the number of feet in length of said claim and the number of feet in width of said claim; forty-second, the locality of the claim with reference to some natural object, or permanent monument, or permanent monument, as will identify the claim; forty-third, the name of the locator; forty-fourth, the number of feet in length of said claim and the number of feet in width of said claim; forty-fifth, the locality of the claim with reference to some natural object, or permanent monument, or permanent monument, as will identify the claim; forty-sixth, the name of the locator; forty-seventh, the number of feet in length of said claim and the number of feet in width of said claim; forty-eighth, the locality of the claim with reference to some natural object, or permanent monument, or permanent monument, as will identify the claim; forty-ninth, the name of the locator; fiftieth, the number of feet in length of said claim and the number of feet in width of said claim; fifty-first, the locality of the claim with reference to some natural object, or permanent monument, or permanent monument, as will identify the claim; fifty-second, the name of the locator; fifty-third, the number of feet in length of said claim and the number of feet in width of said claim; fifty-fourth, the locality of the claim with reference to some natural object, or permanent monument, or permanent monument, as will identify the claim; fifty-fifth, the name of the locator; fifty-sixth, the number of feet in length of said claim and the number of feet in width of said claim; fifty-seventh, the locality of the claim with reference to some natural object, or permanent monument, or permanent monument, as will identify the claim; fifty-eighth, the name of the locator; fifty-ninth, the number of feet in length of said claim and the number of feet in width of said claim; sixtieth, the locality of the claim with reference to some natural object, or permanent monument, or permanent monument, as will identify the claim; sixty-first, the name of the locator; sixty-second, the number of feet in length of said claim and the number of feet in width of said claim; sixty-third, the locality of the claim with reference to some natural object, or permanent monument, or permanent monument, as will identify the claim; sixty-fourth, the name of the locator; sixty-fifth, the number of feet in length of said claim and the number of feet in width of said claim; sixty-sixth, the locality of the claim with reference to some natural object, or permanent monument, or permanent monument, as will identify the claim; sixty-seventh, the name of the locator; sixty-eighth, the number of feet in length of said claim and the number of feet in width of said claim; sixty-ninth, the locality of the claim with reference to some natural object, or permanent monument, or permanent monument, as will identify the claim; seventieth, the name of the locator; seventy-first, the number of feet in length of said claim and the number of feet in width of said claim; seventy-second, the locality of the claim with reference to some natural object, or permanent monument, or permanent monument, as will identify the claim; seventy-third, the name of the locator; seventy-fourth, the number of feet in length of said claim and the number of feet in width of said claim; seventy-fifth, the locality of the claim with reference to some natural object, or permanent monument, or permanent monument, as will identify the claim; seventy-sixth, the name of the locator; seventy-seventh, the number of feet in length of said claim and the number of feet in width of said claim; seventy-eighth, the locality of the claim with reference to some natural object, or permanent monument, or permanent monument, as will identify the claim; seventy-ninth, the name of the locator; eightieth, the number of feet in length of said claim and the number of feet in width of said claim; eighty-first, the locality of the claim with reference to some natural object, or permanent monument, or permanent monument, as will identify the claim; eighty-second, the name of the locator; eighty-third, the number of feet in length of said claim and the number of feet in width of said claim; eighty-fourth, the locality of the claim with reference to some natural object, or permanent monument, or permanent monument, as will identify the claim; eighty-fifth, the name of the locator; eighty-sixth, the number of feet in length of said claim and the number of feet in width of said claim; eighty-seventh, the locality of the claim with reference to some natural object, or permanent monument, or permanent monument, as will identify the claim; eighty-eighth, the name of the locator; eighty-ninth, the number of feet in length of said claim and the number of feet in width of said claim; ninetieth, the locality of the claim with reference to some natural object, or permanent monument, or permanent monument, as will identify the claim; ninetieth, the name of the locator; ninetieth, the number of feet in length of said claim and the number of feet in width of said claim; ninetieth, the locality of the claim with reference to some natural object, or permanent monument, or permanent monument, as will identify the claim.

An Act Concerning Mines.

Notice of Mining Location.

QUARTZ CLAIM.

To All Whom It May Concern:

This mining claim, the name of which is the Socrates, Mining Claim, situate on lands belonging to the United States of America, and in which there are valuable mineral deposits, was entered upon and located for the purpose of exploration and purchase by Phos. Elder, E. L. Sumner, W. Hall and

the undersigned, on the 12nd day of March 1898

The length of this claim is Fifteen hundred (1500) feet, and one hundred (100) feet

in a northwesterly direction and Fourteen hundred (1400) feet in a southeasterly direction from

the center of the discovery shaft, at which this notice is posted, lengthwise of the claim, together with Three hundred (300) feet in width of the surface grounds, on each

side of the center of said claim. The general course of the lode deposit and premises is from the Northwest to the Southeast

The claim is situated and located in the Verde Mining District, in Yavapai County, in the Territory of Arizona, about two miles

in a Southerly direction from the United Verde smelter and is situated on the southwest or south side of Venture hill

The surface boundaries of the claim are marked upon the ground as follows: Beginning at this claim joins the south line of the Jesse and Black Horse, the south west side line of the Juniper and the Northeast side line of the Sigbee

at a point in a northwesterly direction 100 feet from the discovery shaft (at which this notice is posted), being in the center of the northwest

end line of said claim; thence 300 feet to a stone monument, being the northwest corner of said claim; thence

750 feet to a stone monument at the center of the southeast side line of said claim; thence

750 feet to a stone monument being at the southwest corner of said claim; thence

300 feet to a stone monument at the center of the southeast end of said claim; thence

300 feet to a stone monument, being at the southeast corner of said claim; thence

750 feet to a stone monument being at the center of the northeast side line of said claim; thence

750 feet to a stone monument at the northeast corner of said claim; thence

300 feet to the place of beginning.

All done under the provisions of Chapter Six, of Title XXXII, of the Revised Statutes of the United States, and of an Act of the General Assembly of Arizona, entitled "An Act Concerning Mines," approved March 20th, 1895.

Dated and posted on the ground this Second (2nd) day of March 1898

Tide work done on tunnel by W. Hall and Jas. Newbould

Phos. Elder
E. L. Sumner
W. Hall
Chas. F. Avery,

Red creek Verde creek

An Act Concerning Mines.

Enacted by the Legislative Assembly of the Territory of Arizona:

- Section 1. Every notice of location of a mining claim shall contain: First, the name of the claim located; second, the name of the locator; third, the date of location; fourth, the number of feet in length of said claim and the number of feet claimed on each side of the center of the discovery shaft, lengthwise of the claim; fifth, the general course of the lode deposit of premises located; sixth, the locality of the claim with reference to some natural object, or permanent monument, as will identify the claim.
- Sec. 2. All mining locations hereafter located, the certificate of location of which shall not contain: First, the name of the lode, or premises; second, the name of the locator, or locators; third, the date of location; fourth, the number of feet in length of said claim and the number of feet claimed on each side of the center of the discovery shaft, lengthwise of the claim; fifth, the general course of the lode, or premises, as near as may be; sixth, the locality of the claim with reference to some natural object, or permanent monument, as will identify the claim, shall be void.
- Sec. 3. Before filing such location certificate with the County Recorder of the proper County, the discoverer shall locate his claim by: First, by a discovery shaft upon the premises so claimed, to a depth of at least ten feet from the lowest part of the rim of such shaft at the surface, and deeper if necessary, and there is also to be placed a post of mineral in place; second, by posting at the point of discovery, on the surface, a plain sign or notice substantially conforming to the requirements of this Act; third, by marking such claim or premises on the ground, so that its boundaries can be readily traced.
- Such surface boundaries shall be marked by **EIGHT** substantial **POSTS**, projecting at least **THREE FEET ABOVE THE SURFACE OF THE GROUND**, or by substantial **STONE MONUMENTS**, at least **THREE FEET HIGH**, to-wit: One at each corner of said claim, and one at the center of each end and side line thereof.
- Sec. 4. Any open-cut, cross-cut, adit or tunnel which shall be made as above provided for, as a part of the location of a mining claim, and which shall be of sufficient amount of work to a shaft ten feet deep and four feet wide by six feet long, and which shall cut a lode or mineral in place at the depth of ten feet from the surface, shall be equivalent, as a discovery work, to a shaft sunk from the surface.
- Sec. 5. The discoverer shall have ninety days from the date of discovering the lode and the posting of the notice thereon, to perform said discovery work, or to sink a discovery shaft, or to sink a shaft ten feet deep and four feet wide by six feet long, and which shall cut a lode or mineral in place at the depth of ten feet from the surface, as a discovery work, to a shaft sunk from the surface.
- Sec. 6. If at any time the locator of any mining claim heretofore or hereafter located, or his assigns, shall learn that his original certificate was defective in any respect, or that the requirements of the law had not been complied with before filing, or shall be desirous of changing his surface boundaries, or of taking in any additional premises, or of extending the claim to location, or in case the original certificate was made prior to the passage of this law, and he shall be desirous of securing the benefits of this Act, he may file an amended certificate of location subject to the provisions of this Act, regarding the making of new locations.
- Sec. 7. The amount of assessment, or representation, work or improvements to be done or made during each year, after the completion of the location as herein provided, and the time for doing the same, shall be as provided by the laws of the United States.
- Sec. 8. Within three months after the expiration of the period of time fixed for the performance of annual labor or the making of improvements on the claim or premises, the person on whose behalf such work or improvement was made, or some person for him, knowing the facts, may make and record in the County Recorder of the county wherein such claim is situate an affidavit in substance as follows:

TERRITORY OF ARIZONA, }
 County, } ss.
 I, _____, being duly sworn deposes and says, that he is a citizen of the United States, and more than one year resident at _____, in _____ County, Arizona Territory, and is personally acquainted with the mining claim and premises located in _____ Mining District, County of _____, Arizona Territory, the location of which premises is recorded in the office of the County Recorder of said county, in Book _____ of Records of Mines, at page _____, and that the _____ day of _____, A. D. 189____, and the _____ day of _____, A. D. 189____, at least _____ days worth of work and improvements were done and performed upon said premises or lode, not including the location work of said claim. Such work and improvements were made by and at the expense of _____, owners of said premises for the purpose of complying with the law of the United States pertaining to assessments or annual work, and here name the miners or men who worked upon the claim, in doing the work, and the names of the persons employed by said owner and who labored upon said premises, and who did said work and improvements, and said work so done upon said premises is described as follows: (Here describe the work done.)

Subscribed and sworn to before me, _____ this _____ day of _____, 189____.

- [SEAL]
 Sec. 10. Such affidavit when so recorded shall be prima facie evidence of the performance of such labor or the making of such improvements, and after it has been recorded, or a certified copy of record of same, shall be received as evidence accordingly by all the Courts of this Territory.
- Sec. 11. The relocation of forfeited or abandoned lode claims shall only be made by sinking a new discovery shaft and fixing new boundaries in the same manner and to same extent as is required in making a new location; or the locator may sink the original discovery shaft ten feet deeper than it was at date of location, and shall erect new or make the old monuments the same as originally required. In either case a new location monument shall be erected at the new location, and the location certificate shall state if the whole or any part of the new location is located as abandoned property.
- Sec. 12. This Act shall take effect and be in force from and after July 1st, 1895.
- Sec. 13. All Acts and parts of Acts in conflict with this Act are hereby repealed.

This diagram is to give locator a general idea of plan of location under the new law. The Discovery Shaft can be in the center of claim or any distance from either end desired. In the diagram it is placed 500 feet from one end and 1000 feet from the other. Commence description of claim at a center end monument, giving its distance and direction from center of Discovery Shaft; thence bound the claim in either direction. In description be careful to state locality of claim with reference to some natural object, or permanent monument, as will identify the claim.

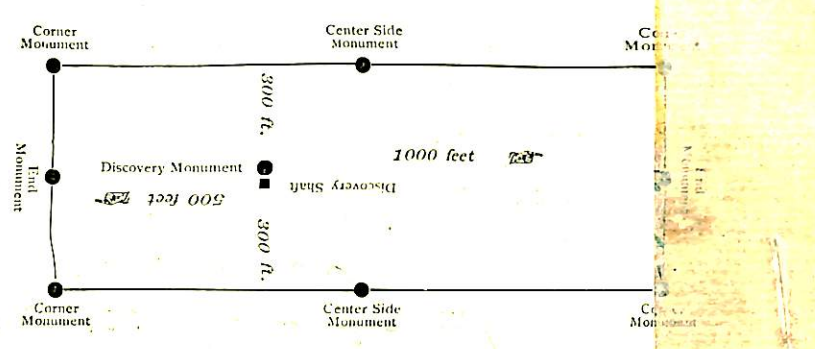

Filed and recorded at request of
J. M. Becker
 May 28th A. D. 1895
 at *Phoenix*
 Book *57*
 Pages *116 & 117*
 By *E. J. [Signature]* Deputy Recorder
 Dated *March 2nd* 1895
E. J. [Signature]
E. J. [Signature]
E. J. [Signature]
 Notice of Location

WITNESS my hand and official seal the day and year first above written.
 Records of _____ County, Arizona, at pages _____
 day of _____, 189____, and duly recorded in Book No. _____
 do hereby certify that the within instrument was filed for record at _____ o'clock
 County Recorder in and for the County and Territory of ARIZONA, }
 ss.

Notice of Mining Location.

QUARTZ CLAIM.

To All Whom It May Concern:

This mining claim, the name of which is the Sigsbee
Mining Claim, situate on lands belonging to the United States of America, and in which there
are valuable mineral deposits, was entered upon and located for the purpose of exploration and
purchase by Thos. Elder, E. L. Quinn, W. Hall and
Chas. F. Avery,

the undersigned, on the 2nd day of March 1898.

The length of this claim is Fifteen hundred (1500) feet,
and we claim (300) three hundred feet
in a north westerly direction and twelve
hundred (1200) feet in a southeasterly direction from
the center of the discovery shaft, at which this notice is posted, lengthwise of the claim, together
with three hundred (300) feet in width of the surface grounds, on each
side of the center of said claim. The general course of the lode deposit and premises is from the
Northwest to the Southeast

The claim is situated and located in the Verde Mining District, in
Yavapai County, in the Territory of Arizona, about Two miles
in a southerly direction from United Verde smelter
and is situated on the southwest side of Venture hill

The surface boundaries of the claim are marked upon the ground as follows: Beginning at
This claim runs the south side line of the "Black Horse," the southwest side
line of the Socrates and crosses Mescal creek

at a point in a northwest direction 300 feet from
the discovery shaft (at which this notice is posted), being in the center of the northwest
end line of said claim; thence 300 feet to a stone
monument, being the northwest corner of said claim; thence
750 feet to a stone monument at the center of
the southwest side line of said claim; thence 750
feet to a stone monument being at the southwest corner of said
claim; thence 300 feet to a stone monument
at the center of the southeast end of said claim; thence 300
feet to a stone monument, being at the southeast
corner of said claim; thence 750 feet to a stone
monument being at the center of the north east side line of said claim;
thence 750 feet to a stone monument at
the north east corner of said claim; thence 300
feet to the place of beginning.

All done under the provisions of Chapter Six, of Title XXXII, of the Revised Statutes of the
United States, and of an Act of the General Assembly of Arizona, entitled "An Act Concerning
Mines," approved March 20th, 1895.

Dated and posted on the ground this Second (2nd) day of March 1898.

Title work done on
tunnel by W. Hall
and Jas. Newbould

Thos. Elder
E. L. Quinn
W. Hall
Chas. F. Avery

An Act Concerning Mines.

Enacted by the Legislative Assembly of the Territory of Arizona:

- Section 1.** Every notice of location of a mining claim shall contain: First, the name of the claim located; second, the name of the locator; third, the date of location; fourth, the number of feet in length of said claim and the number of feet claimed on each side of the center of the discovery shaft, lengthwise of the claim; fifth, the general course of the lode deposit of premises located; sixth, the locality of the claim with reference to some natural object, or permanent monument, or other landmark, as will identify the claim, shall be void.
- Sec. 2.** All mining locations hereafter located, the certificate of location of which shall not contain: First, the name of the lode, or premises; second, the name of the locator, or locators; third, the date of location; fourth, the number of feet in length of said claim and the number of feet claimed on each side of the center of the discovery shaft, lengthwise of the claim; fifth, the general course of the lode, or premises, as near as may be; sixth, the locality of the claim with reference to some natural object, or permanent monument, as will identify the claim, shall be void.
- Sec. 3.** Before filing such location certificate with the County Recorder of the proper County, the discoverer shall locate his claim by: First, sinking a discovery shaft upon the premises so claimed, to a depth of at least ten feet from the lowest part of the rim of such shaft at the surface, and deeper if necessary, until such shaft reaches a lode deposit of mineral in place; second, by posting at the point of discovery, on the surface, a plain sign or notice substantially conforming to the provisions of this Act; third, by marking such claim or premises on the ground, so that its boundaries can be readily traced.
- Such surface boundaries shall be marked by **EIGHT** substantial **POSTS**, projecting at least **THREE FEET ABOVE THE SURFACE**, and by **THREE** substantial **STONE MONUMENTS**, at least **THREE FEET HIGH**, to-wit: One at each corner of said claim, and one at the center of each end and side line thereof.
- Sec. 4.** Any open-cut, cross-cut, adit or tunnel which shall be made as above provided for, as a part of the location of a mining claim, and which shall be used in connection with a shaft ten feet deep and four feet wide by six feet long, and which shall cut a lode or mineral in place at the depth of ten feet from the surface, shall be equivalent, as a discovery work, to a shaft sunk from the surface.
- Sec. 5.** The discoverer shall have ninety days from the date of discovering the lode and the posting of the notice thereon, to perform said discovery work thereon.
- Sec. 6.** If at any time the locator of any mining claim heretofore or hereafter located, or his assigns, shall learn that his original certificate was defective in any of the requirements of the law had not been complied with before filing, or shall be desirous of changing his surface boundaries, or of taking in any additional premises which are subject to location, or in case the original certificate was made prior to the passage of this law, and he shall be desirous of securing the benefits of this Act, he may file an amended certificate of location subject to the provisions of this Act, regarding the making of new locations.
- Sec. 7.** The amount of assessment, or representation, work or improvements to be done or made during each year, after the completion of the location as hereinafter provided, and the time for doing the same, shall be as provided by the laws of the United States.
- Sec. 8.** Within three months after the expiration of the period of time fixed for the performance of annual labor or the making of improvements upon any lode or premises, the person on whose behalf such work or improvement was made, or some person for him, knowing the facts, may make and record in the office of the County Recorder of the county wherein such claim is situate an affidavit in substance as follows:

..... TERRITORY OF ARIZONA, }
 County, } ss.
 I, being duly sworn deposes and says, that he is a citizen of the United States, and more than 21 years of age, and a resident of the County of Arizona Territory, and is personally acquainted with the mining claim and premises located in the County of Arizona Territory, Mining District of County of Arizona Territory, and that the location of which premises is recorded in the office of the County Recorder of said county, in Book of Records of Mines, at page of said book, and that the value of the work and improvements were done and performed upon said premises or lode, not including the location work of said claim. Such work and improvements were made by and at the expense of owners of said premises for the purpose of complying with the provisions of the laws of the United States pertaining to assessments or annual work, and (here name the miners or men who worked upon the claim in doing the work) and who labored upon said premises, and who did said work and improvements, and said work so done upon said premises is described as follows: (Here describe the work done.)

Subscribed and sworn to before me, this day of 1895.

- Sec. 10.** Such affidavit when so recorded shall be *prima facie* evidence of the performance of such labor or the making of such improvements, and after it has been recorded, or a certified copy of record of same, shall be received as evidence accordingly by all the Courts of this Territory.
- Sec. 11.** The relocation of forfeited or abandoned lode claims shall only be made by sinking a new discovery shaft and fixing new boundaries in the same extent as is required in making a new location; or the locator may sink the original discovery shaft ten feet deeper than it was at date of completion of location, and shall erect new or make the old monuments the same as originally required. In either case a new location monument shall be erected, and the certificate shall state if the whole or any part of the new location is located as abandoned property.
- Sec. 12.** This Act shall take effect and be in force from and after July 1st, 1895.
- Sec. 13.** All Acts and parts of Acts in conflict with this Act are hereby repealed.

This diagram is to give locator a general idea of plan of location under the new law. The Discovery Shaft can be in the center of claim or any distance from either end desired. In the diagram it is placed 500 feet from one end and 1000 feet from the other. Commence description from center of claim and direction from center of Discovery Shaft; thence bound the claim in either direction. In description be careful to state locality of claim with reference to some natural object, or permanent monument, as will identify the claim.

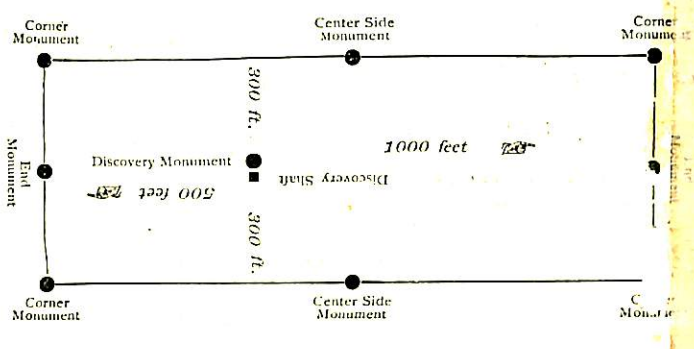

Filed and recorded at request of
E. M. Blecker
 on May 25th A. D. 1895
 at 9:00 o'clock A. M.
 Book 500 of Mines
 Pages 116 & 117
 RECORDS OF MINES COUNTY, ARIZONA
 County Recorder
E. M. Blecker
 County Recorder

Dated March 12th 1895
Chas. J. Wreny
 E. L. Purnum
 Thos. Ecker
 QUARTZ CLAIM
 Notice of Location

County Recorder in and for the County of Arizona, do hereby certify that the within instrument was filed for record at o'clock, day of 1895, and duly recorded in Book No. Records of County, Arizona, at pages

WITNESS my hand and official seal the day and year first above written.

County Recorder

(4-687.)

Surveyor General's Certificate of Approval of Field Notes and Survey of Mining Claim.

Department of the Interior,

Office of U. S. Surveyor General,

Tucson, Arizona.

Sept. 28, 1901, 18

I, U. S. Surveyor General for *District of Arizona,*

do hereby certify that the foregoing and hereto attached Field Notes and Return of the
Survey of the Mining Claim of *Venture Hill Mining Co.*

....., known as the
Juniper, Isocrates & Sigsbee.
situate in *Terde.* mining district,

Yavapai. County, *Arizona.*
in Section *approx.*, Township No. *16 N.*, Range No. *2 E. (unsurveyed.)*

....., designated as Survey No. *1566.*

executed by *J. J. Fisher,* U. S. Deputy Mineral
Surveyor, *June 10-13-1901, 18*, under my instructions dated

May 20-1901, 18, have been critically examined and the
necessary corrections and explanations made, and the said Field Notes and Return, and
the Survey they describe, are hereby approved. A true copy of the copy of the location
certificate filed by the applicant for survey is included in the field notes.

George Christ

U. S. Surveyor General for *Arizona.*

Survey No 1566.
 Prescott Land District

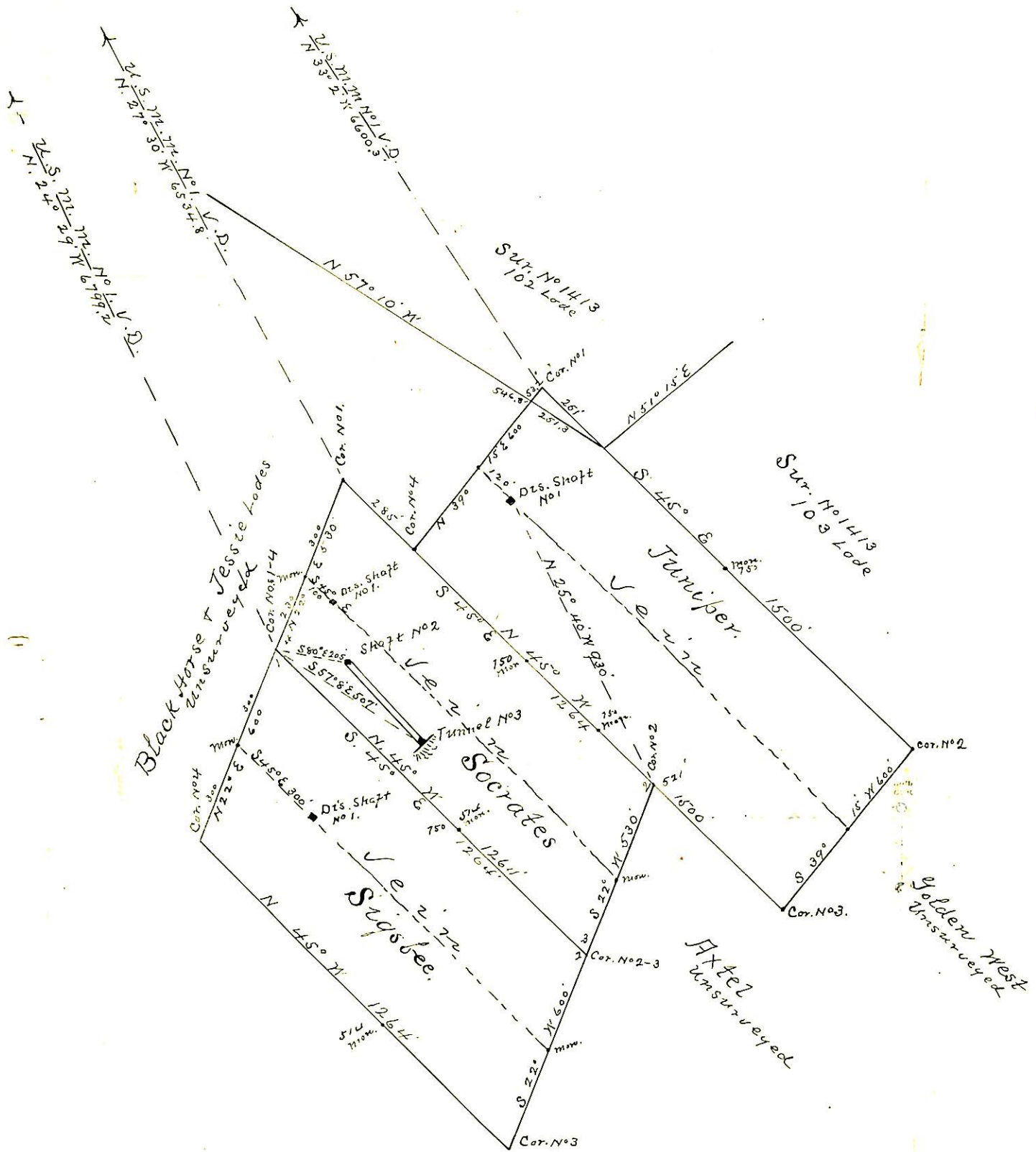

Surveyed June 10-13-1901
 by J. J. Fisher
 U.S. Dep. Min. Surveyor.