

MS

0

1

5

6

9

90-291401

Manuscript
A. T. L.
Plotted Dec 19-1901
S. F. P.

(4-683.)

Mineral Survey No. 1569

Lot No.

Prescott

Land District.

FIELD NOTES

OF THE SURVEY OF THE MINING CLAIM OF

The Gold Basis Mining and Milling Co.

KNOWN AS THE

"Douglas No 2"

Hassayampa

Mining District,

Yavapai

County,

Arizona

Section

25

Township

13 N

Range

2 W, G. & S. R. M.

Surveyed under instructions dated

May 28th 1901,

by

A. B. Mader

U. S. Deputy Mineral Surveyor

Claim located

May, 18th 1896

+

Survey commenced

June 4th 1901.

+

Survey completed

Aug. 6th 1901

+

o 6-160

Address H. T. Andrews

Atty. in fact

Prescott, A. T.

PRELIMINARY OATHS OF ASSISTANTS IN SURVEY OF MINING CLAIM.

WE, Tom Laird and V. A. Kell,

do solemnly swear that we will well and faithfully execute the duties of chain carriers; that we will level the chain upon even and uneven ground and plumb the tally-pins, either by sticking or dropping the same; that we will report the true distance to all notable objects, and the true length of all lines that we assist in measuring, to the best of our skill and ability, and in accordance with instructions given us, in the survey of the Mining Claim of The Gold Basis Mining & Milling Co.

....., known as the Douglas No 2 situate in Nassayampa mining district, Yavapai County, Arizona in Section, Township No., Range No.

Tom Laird, Chainman.

V. A. Kell, Chainman.

Subscribed and sworn to by the above-named persons before me this 1st day of June, 1801.

My Commission Expires Dec 7, 1902.

Henry J. Andrews
Notary Public.

I,, do solemnly swear that I will well and truly perform the duties of axeman, in the establishment of corners and other duties, according to instructions given me and to the best of my skill and ability, in the survey of the Mining Claim of

known as the more fully described in the preceding affidavit.

....., Axeman.

Subscribed and sworn to by the said before me this day of, 18 ..

I,, do solemnly swear that I will well and truly perform the duties of flagman, in the establishment of corners and other duties, according to instructions given me and to the best of my skill and ability, in the survey of the Mining Claim of

known as the more fully described in the preceding affidavit.

....., Flagman.

Subscribed and sworn to by the said before me this day of, 18 ..

Survey No. 1569

"Douglas No 2" Lode

4-11

Beginning at Cor. No 1.
 Identical with Cor. of the location.
 A pine post 4" x 4" x 4'-6" long set 6" in the ground to bed rock, scribed ^{D. No 2} ₁₅₆₉ and surrounded by a monument of stones 1 1/2' base and 3' high, whence
 The Cor. of Secs. 25-26-35 and 36, T13 N, R2 W, G. and S. R. M. bears N 87°-55' W, 2359 ft.
 A pine, 36" diam. bears N 54°-55' W, 80 ft., and scribed ^{B. T.} _{D. No 2} 1569.
 No other bearings available.
 Thence N 77°-55' W

300 To the South Center End.
 Identical with the location and with the North center end of the Mirabile claim, unsurveyed, S. L. Riley claimant.
 A pine post 4" x 4" x 4'-6" set 8" in the ground to bedrock, scribed ^{N. C. E.} _{D. No 2} and surrounded by a mound of stones 1 1/2' base and 3' high.
 A pine, 20" diam, bears N 74° W, 7.6' and scribed ^{B. T.} _{D. No 2} 1569.
 No other bearing available.

589.67 Intersect line 2-3 of "Empire" claim, surveyed ^{No. 1471} (patent not issued at this date) The Empire Gold Mining and Milling Co, Claimants. at a point S 0°-17' E, 36.76' from Cor. No 2.

600 To Cor. No 2.
 Identical with Cor. of the location.
 A pine post 4" x 4" x 4'-6", set 8" in the ground to bedrock, scribed ^{D. No 2} ₁₅₆₉ and surrounded by a mound of stones 1 1/2' base and 3' high.
 A pine tree, 24" diam, bears N 62°-30' E, 38 ft. and scribed ^{B. T.} _{D. No 2} 1569.
 Cor. No 2 of "Empire" claim, bears N 16° E, 36'.
 No other bearings available.
 Thence N 7°-19' E

34.92 Intersect line 1-2 of "Empire" claim at a point N 89°-42' W, 5.48' from Cor. No 2.
 up steep hill

375 center of ridge, bears N 65° W and S 65° E.
 down steep hill

785 Cross Groom Creek, 15' wide, course W, bears S 60° E.

2.

7-28

- 873 Cross Wagon Road bears W. and E.
a spring at north side of road is East 15'
- 955 Cross ravine, diagonally, 12" wide, Course S bears N 40° E.
- 1340 To Cor. No 3.
Cor. of the location bears N 35° W, 11' distant.
A pine post 4" x 4" x 4'-6", set 10" in the ground to bed rock, scribed ^{B.T.} D. N. 22 and surrounded by a monument of stones 1 1/2' base and 3' high.
An oak tree, 10" diam. bears S 28° E, 80' and scribed ^{B.T.} D. N. 22 1569.
No other bearings available.
Thence S 77° 55' E
- 48 Cross ravine, 8" wide, course S bears N.
- 300 To the North center end.
The location monument bears N 7° 19' E, 13' dist.
A pine post 4" x 4" x 4'-6" set 6" in the ground to bedrock, scribed ^{N.C.E.} D. N. 22 and surrounded by a mound of stones 1 1/2' base and 3' high.
A pine tree, 24" diam. bears S 42° W, 19' and scribed ^{B.T.} D. N. 22 1569.
No other bearings available.
- 340 Cross ravine, 12" wide, course S 60° W, bears N 50° E.
up steep smooth slope
- 600 To Cor. No 4.
Cor. of the location bears ^{N. 7° 19' E} N 5° 55' W, 80' dist.
A pine post 4" x 4" x 4'-6", set 10" in the ground to bedrock and scribed ^{B.T.} D. N. 22 and surrounded by a mound of stones 1 1/2' base and 3' high.
A pine tree, 26" diam. bears S 64° W, 74.5' and scribed ^{B.T.} D. N. 22 1569.
No other bearings available.
Thence S 7° 19' W
- 485 Cross Wagon Road, bears W and E.
- 508 Cross Groom Creek, 12" wide, course S 50° W, bears N 80° E.
- 600.6 Intersect west side line of Wynot claim, (unsurveyed) W. H. Rice, claimant at N 24° 58' E 209.3' from the south west cor.
- 786 Intersect south end line of Wynot claim at a point N 84° 49' E, 45' from the South west cor.

- feet. up steep hill
 1040 center of ridge, bears $N65^{\circ}W$.
 down steep hill
 1340 To Cor. No. 1, the place of beginning.

The variation at all the corners is $14^{\circ}E$.

Location

This claim is located in the Hassayampa Mining District, Yavapai Co. Arizona, on surveyed public land in the S.E. $\frac{1}{4}$ of the S.W. $\frac{1}{4}$ of Sec. 25, T13N, R2W, G. & S. P.M.

Adjoining Claims

- on the N - "Carlo" claim unsurveyed & another unknown claim
 " " E, "Carlo", Wynot and Little Giant Claims, unsurveyed.
 " " S, Mirabile ^{and Empire Sur. No. 1471} claim, unsurveyed.
 " " W, Infanta ^{and Empire Sur. No. 1471} claim, unsurveyed.

Ledges

The course and length of the ledge on the Douglas No. 2 claim is from the south center end to the north center end 1340 feet and is traceable from the south center end to Groom Creek.

"Douglas No 2" claim.

Expenditure of Five Hundred Dollars.

I certify that the value of the labor and improvements on this claim, placed thereon by the claimants and their grantors, aggregates not less than five hundred dollars, and that the said improvements consist of:

Dis. Tunnel No 1, 4' x 6' x 54' of Tunnel.
A cross cut to the west, of 4' x 6' x 36' long.
A cross cut to the east of 4' x 6' x 58' long.
An approach each of 5' wide x 10' long x 12' high.
Mouth of Tunnel bears N 45° E, 12' from
the S.C. End. The course of the Tunnel
is N 7° E; ----- Value \$1600.00

This survey was made with a Gurley
Light Mountain Transit.
The courses were deflected from the Meridian
by direct solar observation.
The distances were measured with a
steel tape.

A. B. Mader
U. S. Dep. Miners Surveyor.

FINAL OATHS FOR SURVEYS.

LIST OF NAMES.

A list of the names of the individuals employed by A. B. Smader
 United States Deputy Mineral Surveyor, to assist in running, measuring, and marking the lines
 corners and boundaries described in the foregoing field notes of the survey of the mining claim ^p
 of The Gold Basis Mining & Milling Co.
 known as the Douglas No 2
 and showing the respective capacities in which they acted.

Tom Laird , Chairman.
V. A. Kell , Chairman.
 , Axman.
 , Flagman.

FINAL OATHS OF ASSISTANTS.

We, Tom Laird
 and V. A. Kell do solemnly swear that we assisted A. B. Smader
 , United States Deputy Mineral Surveyor, in marking the corners and
 surveying the boundaries of the mining claim of The Gold Basis
mining and milling Co.
 , known as the Douglas No 2
 , represented
 in the foregoing field notes as having been surveyed by said deputy mineral surveyor and under
 his direction; and that said survey has been in all respects, to the best of our knowledge and
 belief, faithfully and correctly executed, and the corner and boundary monuments established
 according to law and the instructions furnished by the United States Surveyor-General for
Arizona

Tom Laird , Chairman.
V. A. Kell , Chairman.
 , Axman .
 , Flagman.

Subscribed and sworn to by the above-named persons before me
 this 1st day of June, 1901

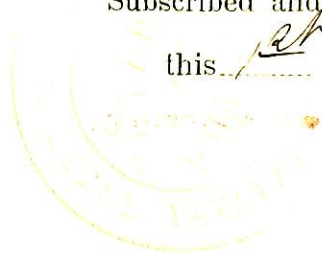

Henry J. Andrews
 Notary Public

FINAL OATH OF U. S. DEPUTY MINERAL SURVEYOR

I, A. B. Mader, U. S. Deputy Mineral Surveyor, do solemnly swear that, in pursuance of instructions received from the United States Surveyor General for Arizona, dated May 22nd 1901, I have, in strict conformity to the laws of the United States, the official regulations and instructions thereunder, and the instructions of said Surveyor General, faithfully and correctly executed the survey of the Mining Claim of The Gold Basis Mining and Milling Co, known as the "Douglas No 2" claim, situate in Hassayampa Mining District, Yavapai County, Arizona, in Section 25, Township No. 13 N, Range No. R. 2 W, and designated as Survey No. 1569, as represented in the foregoing field notes, which accurately show the boundaries of said mining claim as distinctly marked by monuments on the ground, and described in the attached copy of the location certificate, which was received by me from the Surveyor General with said instructions, and that all the corners of said survey have been established and perpetuated in strict accordance with the law, official regulations and instructions thereunder; and I do further solemnly swear that the foregoing are the true and original field notes of said survey and my report therein, and that the labor expended and improvements made upon said mining claim by claimants or their grantors are as therein fully stated, and that the character, extent, location and itemized value thereof are specified therein with particularity and full detail, and that no portion of said labor or improvements so credited to this claim has been included in the estimate of expenditures upon any other claim.

A. B. Mader

U. S. Deputy Mineral Surveyor.

Subscribed and sworn to by the said A. B. Mader

U. S. Deputy Mineral Surveyor, before me Henry J. Andrews a
Notary Public this 27th

day of August 1901.

My Commission Expires June 7, 1903.

Henry J. Andrews.
Notary Public

Affidavit of Five Hundred Dollars Improvements.

We, J. R. Slack, and James B. Slack

of lawful age, being first duly sworn according to law, depose and say: That we are

acquainted with the Douglas No 2 mining claim, situate

in Hassayampa Mining District Yavapai County,

Arizona Territory, for which The Gold Basis Mining &

Milling Co., H. J. Andrews Atty.

has made application for survey prior to application for patent under the provisions of the Act of Congress, approved May 10, 1872; and that the labor done and improvements made thereon by the applicant and its grantor exceed Five Hundred Dollars in value, and further, that we are not personally interested in said mine.

J. R. Slack

J. B. Slack

TERRITORY OF ARIZONA,

County of Yavapai } ss:

My Commission Expires Feb. 7, 1906

Sworn to and subscribed before me, this 1st

day of June, 1906

Henry J. Andrews
Notary Public

DOUGLAS NO.2.

NOTICE OF MINING LOCATION.

Quartz Claim.

To all whom it may concern. This mining claim, the name of which is the Douglas Number Two Mining Claim, situated on lands belonging to the United States of America, and in which there are valuable mineral deposits was entered upon and located for the purpose of exploration and purchase by M.H.Dodge the undersigned on the eighteenth day of May, 1896.

The length of this claim is fifteen hundred feet and I claim fifteen hundred feet in a northerly direction from the center of the discovery shaft at which this notice is posted, lengthwise of the claim, together with 300 feet in width of the surface grounds on each side of the center of said claim. The general course of the lode deposit and premises is from the South to the North. The claim is situated and located in Hassayampa Mining District, in Yavapai County, in the Territory of Arizona about seven miles in a southerly direction from Prescott, A.T. on Groom Creek about two miles up the creek from main road.

The surface boundaries of the claim are marked upon the ground as follows: Beginning at center of the north end of claim at a point in a northern direction fifteen hundred feet from the discovery shaft (at which this notice is posted) being in the center of the northern end line of said claim; thence three hundred feet to a N.E. stake on claim being the N.E. corner of said claim; thence south 750 feet to a stake at the center of the east side line of said claim; thence 750 feet to a S.E. stake being at the S.E. corner of said claim; thence three hundred feet to a stake at the center of the south end of said claim; thence three hundred feet to a ~~###~~ S.W. stake being at the S.W. corner of said claim; thence 750 feet to a stake being at the center of the west side line of said claim; thence 750 feet to a stake at the N.W. corner of said claim; thence 300 feet to place of beginning.

All done under the provisions of Chapter Six of Title XXXII of the Revised Statutes of the United States and of an Act of the General Assembly of Arizona, entitled "An Act Concerning Mines" approved March 20th, 1895.

Dated and posted on the ~~g~~ this 18th day of May, 1896.
M.H.Dodge.

Filed and recorded at request of M.H.Dodge June 4, A.D. 1896 at 10:50 o'clock A.M. in Book 44 of Mines, page 381, 382 & 383, Records of Yavapai County, Arizona.

(Seal) F.A.Tritle,
County Recorder.

Territory of Arizona, }
County of Yavapai, } ss:

I, P.J.Farley, County Recorder in and for the County of Yavapai, Territory of Arizona and Custodian of the Records thereof, do hereby certify that I have compared the within and foregoing with, and the same is a full, true and correct copy of the Notice of Location of the "Douglas Number Two" mining claim as the same appears of record in my office in Book 44 of Mines on pages 381, 382 and 383, Records of Yavapai County, Arizona.

In Witness Whereof I have hereunto set my hand and affixed my official seal this the 17th day of May, A.D.1901.



P. J. Farley

County Recorder.

(4-687.)

Surveyor General's Certificate of Approval of Field Notes and Survey of Mining Claim.

Department of the Interior,

Office of U. S. Surveyor General,

Tucson, Arizona

December 21st, 1901

I, U. S. Surveyor General for *District of Arizona*,

do hereby certify that the foregoing and hereto attached Field Notes and Return of the

Survey of the Mining Claim of *The Gold Basin Mining & Milling Co.*

....., known as the

Douglas No. 2

situate in *Maricopa* mining district,

Yavapai County, *Arizona*,

in Section *25*, Township No. *13N.*, Range No. *2 West*.

....., designated as Survey No. *1569*

executed by *A. D. Mader*, U. S. Deputy Mineral

Surveyor, *June 4 - Aug 6*, 1901, under my instructions dated

May 28, 1901, have been critically examined and the

necessary corrections and explanations made, and the said Field Notes and Return, and

the Survey they describe, are hereby approved. A true copy of the copy of the location

certificate filed by the applicant for survey is included in the field notes.

Hugh H. Rice

U. S. Surveyor General for *Arizona*.

LARGE

MAP

INSERT



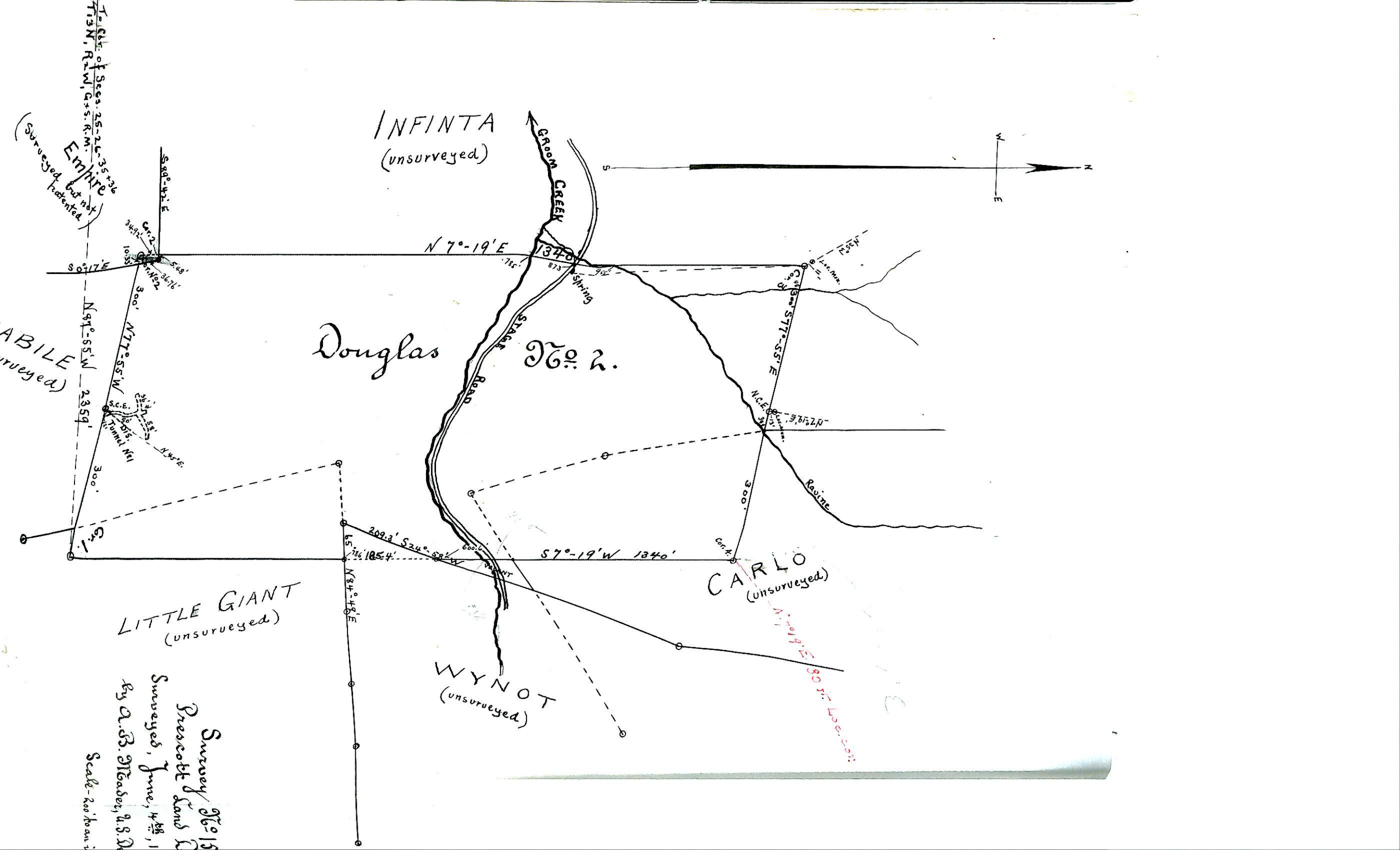

INFINTA
(unsurveyed)



Douglas
T6:2.

CARLO
(unsurveyed)

LITTLE GIANT
(unsurveyed)

WYNROT
(unsurveyed)

EMPIRE
(surveyed but not patented)

ABILE
(surveyed)

Survey T6:15
Prescott Lands
Surveys, June, 1898,
by A.B. Measey, U.S.D.
Scale - 100' to an inch