

MS -

0

1

5

7

1

July 11/01

Notice of Survey

(4-683.)

Mineral Survey No. 1571

Lot No. _____

Prescott

Land District.

FIELD NOTES

OF THE SURVEY OF THE MINING CLAIM OF

Jennie A Clark

KNOWN AS THE

Oakdale

Hassayampau

Mining District.

Josephine

County,

Oregon

Section 26^{1/2} Township 13 N, Range 2 W

Surveyed under instructions dated May 31st, 1901,

by

J. J. Fisher

U. S. Deputy Mineral Surveyor

Claim located Oct. 21st, 1884

" Amended May 23rd, 1901

Survey commenced June 27th, 1901

Survey completed June 28th, 1901

6-103

Address

J. J. Hawkins
Atty. for claimant
Prescott
Oreg.

PRELIMINARY OATHS OF ASSISTANTS IN SURVEY OF MINING CLAIM.

WE, E. H. Draper and S. L. Riley,
do solemnly swear that we will well and faithfully execute the duties of chain carriers;
that we will level the chain upon even and uneven ground and plumb the tally-pins,
either by sticking or dropping the same; that we will report the true distance to all
notable objects, and the true length of all lines that we assist in measuring, to the best
of our skill and ability, and in accordance with instructions given us, in the survey of
the Mining Claim of Jennie H. Clark
....., known as the
Oakdale
situate in Hessayampa mining district,
Yavapai County, Arizona
in Section, Township No., Range No.

E. H. Draper, Chainman.
S. L. Riley, Chainman.

Subscribed and sworn to by the above-named persons before
me this 27th day of June, 1801.

I, S. L. Riley, do solemnly swear that I will well and
truly perform the duties of axeman, in the establishment of corners and other duties,
according to instructions given me and to the best of my skill and ability, in the survey
of the Mining Claim of Jennie H. Clark
.....
known as the Oakdale,
more fully described in the preceding affidavit.

S. L. Riley, Axeman.
Subscribed and sworn to by the said S. L. Riley
before me this 27th day of
June, 1801.

I, E. H. Draper, do solemnly swear that I will
well and truly perform the duties of flagman, in the establishment of corners and other
duties, according to instructions given me and to the best of my skill and ability, in the
survey of the Mining Claim of Jennie H. Clark
.....
known as the Oakdale,
more fully described in the preceding affidavit.

E. H. Draper, Flagman.
Subscribed and sworn to by the said E. H. Draper
before me this 27th day of
June, 1801.

SURVEY NO. 1571.

OAKDALE LODGE.

Feet

Beginning at cor. No. 1, the N.W. Cor. of Amended location, identical with same. N.W. Cor. of original location hrs. N. $32^{\circ} 10'$ W. 660 ft.

A granite stone 8 x 8 x 24 ins. set 1 ft. in ground alongside a mon. of stones 3 x 3 ft. Stone marked O.No. 1-1571.

A X on a pine tree 18 ins. in diam. marked B.T.O. No. 1-1571. hrs. N. $45^{\circ} 12'$ W. 112 ft.

A X on a pine tree 30 ins. in diam. marked B.T.O. No. 1-1571, hrs. N. $0^{\circ} 35'$ W. 70.4 ft.

1/4 Sec. cor. bet. Sec. 25 and 27, T₁₅ N. R. 2 W.
hrs. N. $87^{\circ} 17' 11''$, 3367.08 ft. *Could not find 1/4 cor. bet. secs. 25 & 26, said T₁₅.*

Thence S. $32^{\circ} 10'$ E.

Var. 16° E.

90 To W.S. Mon., a mon. of stones 8 x 8 ft. from which initial mon. of location hrs. N. $57^{\circ} 50'$ E. 300 ft.

840 To cor. No. 2, identical with S.W. Cor. of location.

A granite stone 8 x 10 x 24 ins. set 1 ft in ground alongside a mon. of stones 3 x 3 ft., stone marked O.No. 2-1571.

A X on an oak tree 12 ins. in diam. marked B.T.O No. 2-1571, hrs. N. $34^{\circ} 38'$ E. 60.2 ft.

Thence N. $57^{\circ} 50'$ E.

Var. 17° E.

300 To S.C.E.

A granite stone 8 x 12 x 24 ins. set 1 ft. in ground alongside a mon. of stones 3 x 3 ft. stone marked S.C E. O.No. 1571.

-2-
SURVEY No.1571.

Feet

600

To cor. No. 3, identical with S.E. Cor. of location.

A granite stone 3 x 8 x 24 ins. set 1 ft. in ground alongside a mon. of stones 5 x 3 ft. Stone marked O.No.3-1571.

A X on an oak tree 10 ins. in diam, marked B.T.O. No.3-1571 brs. S.41° 45' W. 24.2 ft.

A X on an oak tree 6 ins. in diam. marked B.T.O.No 3-1571, brs. S.1° 55' E. 28.5 ft.

Thence N.53° W.

Var.16° 45' E.

657.4

To cor. No.4, which is also the S.E.cor. of the S.W.1/4 of N.E. 1/4 Sec. 26, Tp.13 N. R.2 W.G.& S.R. Meridian, identical with the cor, of location.

Cor. of original location brs. N.51° 21' W. 242.7 ft.

A porphyry stone 5 x 12 x 24 ins. set 1 ft. in ground, alongside a mon. of stones 3 x 3 ft. Stone marked O.No.4-1571.

A X on a pine tree 6 ins. in diam. marked B.T.O.No 4-1571, brs. N. 39° 4'W. 15.7 ft.

A X on a pine tree 6 ins. in diam. marked B.T.O No.4-1571, brs. S.28° 45' E. 16.4 ft.

Thence West

Var.16° E.

343

To cor. No. 5, identical with N.C.E.of location.

A granite stone 5 x 8 x 24 ins. set 1 ft. in ground alongside a mon. of stones 3 x 3 ft. Stone marked O No.5-1571.

A X on an oak tree 6 ins. in diam. marked B.T.O.No. 5-1571, brs. S.73° 23' W.21.1 ft.

SURVEY NO. 1571.

Feet.

A X on an oak tree 6 ins. in diam. marked B.T.O.No 5-1571, brs. N. 39° E. 12.3 ft.

1/4 Sec. cor. to Secs. 26 and 27, Tp. 13 N. R. 2 W. brs. W. 3617 ft., and 1/4 Sec. cor. to Secs. 25 and 26 Tp. 13 N. R. 2 W., brs. E. 1663 ft.

Thence S. 57° 50' W.

Var. 16° E.

390 To cor. No. 1 the place of beginning survey of exterior boundaries.

* * * *

AREA.

OAKDALE LODE

10.248 Acres

* * * *

LOCATION.

This claim is located in the N. 1/2 of the S. E. 1/4 of Sec. 26 Tp. 13 ^{N.} R. 2 W. in Hassayampa Mining District, Yavapai County, Arizona, and is bounded on the N. by patented land, and on the E. by Riley's location, name of claim, unknown; on the S. and W. by government land.

* * * *

VEIN

OAKDALE VEIN extends from initial mon. N. 32° 10' W. 90 ft. to N.C.E., and S. 32° 10' E. 750 ft. to S.C.E. of claim.

* * * *

EXPENDITURE OF FIVE HUNDRED DOLLARS.

I, certify that the value of the lode and improvements upon this claim, placed thereon by the claimant and her grantors, is not less than Five Hundred Dollars and that said improvements consist of:

SURVEY NO. 1571.

Discovery Shaft No. 1, which hrs. from Cor. No. 5 S. 32° 10' E 90 ft. Shaft 4 x 6 ft., 50 ft. deep.

Value \$500.00

Shaft No. 2, which hrs. from Cor. No. 5 S. 44° 30' E. 100 ft. Shaft 4 x 6 ft., 42 ft. deep.

Value \$420.00

Tunnel No. 3, which hrs. from cor. No. 5 S. 4° 30' E. 115 ft. Course of tunnel N.E. 4 x 6 ft. 30 ft. long.

Value \$300.00

* * * *

INSTRUMENT.

This survey was made with a Gurley Light Mountain Transit. The courses were deflected from the true meridian as determined by solar and polaris observations. The distances were measured with a 50 ft. steel tape and a 100 ft. steel chain..

Prescott, Arizona

July 5, 1901.

J. J. Fisher
U.S. Dec. Mineral Surveyor.

FINAL OATHS FOR SURVEYS.

LIST OF NAMES.

A list of the names of the individuals employed by J. J. Fisher
 United States Deputy Mineral Surveyor, to assist in running, measuring, and marking the lines
 corners and boundaries described in the foregoing field notes of the survey of the mining claim
 of Jennie A Clark
 known as the Oakdale
 and showing the respective capacities in which they acted.

E. H. Draper , Chainman.
J. L. Riley , Chainman.
J. L. Riley , Azman.
E. H. Draper , Flagman.

FINAL OATHS OF ASSISTANTS.

We, E. H. Draper
 and J. L. Riley do solemnly swear that we assisted J. J.
Fisher United States Deputy Mineral Surveyor, in marking the corners and
 surveying the boundaries of the mining claim of

Jennie A Clark
 , known as the
Oakdale , represented
 in the foregoing field notes as having been surveyed by said deputy mineral surveyor and under
 his direction; and that said survey has been in all respects, to the best of our knowledge and
 belief, faithfully and correctly executed, and the corner and boundary monuments established
 according to law and the instructions furnished by the United States Surveyor-General for

Arizona

E. H. Draper , Chainman.
J. L. Riley , Chainman.
J. L. Riley , Azman .
E. H. Draper , Flagman.

Subscribed and sworn to by the above-named persons before me
 this 28th day of June, 1901

J. J. Fisher
 Notary Public

9 4

(4-686.)

FINAL OATH OF U. S. DEPUTY MINERAL SURVEYOR

I, J. J. Fisher, U. S. Deputy Mineral Surveyor, do solemnly swear that, in pursuance of instructions received from the United States Surveyor General for Arizona, dated May 31st, 1901, I have, in strict conformity to the laws of the United States, the official regulations and instructions thereunder, and the instructions of said Surveyor General, faithfully and correctly executed the survey of the Mining Claim of Jennie H. Clark, known as the Oakdale, situate in Harshaw Mining District, Yavapai County, Arizona, in Section 26, Township No. 13 N., Range No. 2 W. and designated as Survey No. 1571, as represented in the foregoing field notes, which accurately show the boundaries of said mining claim as distinctly marked by monuments on the ground, and described in the attached copy of the location certificate, which was received by me from the Surveyor General with said instructions, and that all the corners of said survey have been established and perpetuated in strict accordance with the law, official regulations and instructions thereunder; and I do further solemnly swear that the foregoing are the true and original field notes of said survey and my report therein, and that the labor expended and improvements made upon said mining claim by claimant or her grantors are as therein fully stated, and that the character, extent, location and itemized value thereof are specified therein with particularity and full detail, and that no portion of said labor or improvements so credited to this claim has been included in the estimate of expenditures upon any other claim.

J. J. Fisher
U. S. Deputy Mineral Surveyor.

Subscribed and sworn to by the said J. J. Fisher
U. S. Deputy Mineral Surveyor, before me Ziba O. Brown, a Notary Public in and for Yavapai Co. A. S. this fifth
day of July, 1901.

Ziba O. Brown
Notary Public

o 6-154
My commission expires Nov. 2, 1901



Affidavit of Five Hundred Dollars Improvements.

We, E. H. Drafer, and S. L. Riley,

of lawful age, being first duly sworn according to law, depose and say: That we are acquainted with the Oakdale mining claim, situate in Hessleyville Mining District, Yavapai County, Arizona Territory, for which Jennie A Clark

has made application for survey prior to application for patent under the provisions of the Act of Congress, approved May 10, 1872; and that the labor done and improvements made thereon by the applicant and her grantor exceed Five Hundred Dollars in value, and further, that we are not personally interested in said mine.

E. H. Drafer
S. L. Riley

TERRITORY OF ARIZONA,
County of Yavapai } ss:

Sworn to and subscribed before me, this 28th day of June, 1901

J. J. Fisher
Notary Public

OAKDALE.

NOTICE OF LOCATION.

Know all men by these presents:

That we the undersigned have this day located fifteen hundred(1500)linear feet of this vein or lode bearing precious metals, with all dips spurs angles and variations,with surface ground three hundred(300)feet on each side of the centre of vein with all Mineral Deposits contained therein,and all timber growing within the limits of said claim,and all water and water privileges thereon or appurtenant thereto,under and according to the provisions of the United States Mining Laws,under which it is located.

This claim commences at this monument and notice placed upon the ledge and runs Seven hundred and fifty feet in a northerly direction and seven hundred and fifty feet in a Southerly direction along the ledge.

The exterior boundaries are as follows,viz:

Commencing at a monument of stone on West boundary line, distant three hundred(300)feet in a Westerly direction from Discovery Monument,thence in a Northerly direction parallel with the ledge Seven hundred and fifty feet to monument of stone at N.W.corner of claim,thence in an easterly direction at right angles across the ledge Six hundred(600)feet to monument of stone at N.E.corner of claim,thence in a Southerly direction parallel with the ledge fifteen hundred(1500)feet to monument of stone at S.E.corner of claim,thence at right angles across the ledge in a Westerly direction Six hundred(600)feet to monument of stone at S.W.corner of claim,thence in a northerly direction parallel with the ledge Seven hundred and fifty feet to monument on West boundary and place of beginning.

This ledge may be more generally described as situated on the South bank of Groom Creek about one mile east of where the Peck road crosses said Creek and about four and one half miles South of Prescott.

This is a relocation for the purpose of better describing locus of claim and to more fully comply with the requirements of the U.S.Statutes relative to mining locations,in Hassayampa Mining District,Yavapai County,Arizona Territory and shall be known as the Oakdale Mining Claim.

Dated on the ground this 21st day of October 1884.

Frank P.Clark 750 feet.

Arizona Queen Gold Mining Co.750 feet.

Recorded at the request of C.B.Foster October 21st A.D. 1884 at 9 o'clock a.m.in Book 20 of Mining Records pages 203 & 204.

H.H.Cartter,
Recorder,,

By F.S.Church,Deputy.

OAKDALE.

AMENDED NOTICE OF MINING LOCATION.
Lode Claim.

To all whom it may concern:

This mining claim, the name of which is the Oakdale Mining Claim, situate on lands belonging to the United States of America, and in which there are valuable mineral deposits, was entered upon and located for the purpose of exploration and purchase by Jennie H. Clark, the undersigned, on the 23rd day of May 1901.

The length of this claim is 840 feet, and I claim 90 feet in a North westerly direction and 750 feet in a South easterly direction from the center of the discovery shaft, at which this notice is posted, lengthwise of the claim, together with 300 feet in width of the surface grounds, on each side of the center of said claim.

The general course of the lode deposit and premises is from the South to the North.

The claim is situated and located in the Hassayampa Mining District, in Yavapai County, in the Territory of Arizona, about six miles in a South easterly direction from Prescott, and joins on to the S.W. 1/4 of N.E. 1/4 of Sec. 26 T. 13 N. R. 2 W. 4 & S. R. 11.

The surface boundaries of the claim are marked upon the ground as follows: Beginning at a mon. of stones at a point in a N.W. direction 90 feet from the discovery shaft (at which this notice is posted), being in the center of the N.W. end line of said claim; thence East 343 feet to a stake and mon. at S.E. Cor. of S.W. 1/4 of N.E. 1/4 Sec. 26, being the N.E. corner of said claim; thence S. 33° E. 657.4 feet to a Mon., being at the S.E. corner of said claim; thence S. 57° 50' W. 300 feet to a Mon. of stones at the center of the South end of said claim; thence S. 57° 50' W. 300 feet to a Mon. of stones, being at the S.W. corner of said claim; thence N. 32° 10' W. 750 feet to a Mon. of stones being at the center of the West side line of said claim; thence N. 32° 10' W. 90 feet to a Mon. of stones at the N.W. corner of said claim; thence N. 57° 50' E. 300 feet to the place of beginning.

All done under the provisions of Chapter Six, of Title XXXII, of the Revised Statutes of the United States, and of an Act of the General Assembly of Arizona, entitled "An Act Concerning Mines", approved March 20th, 1895, and amended March 2d, 1899.

This is an Amended Location Notice of the Oakdale Mining Claim, located by Frank P. Clark et al. on the 21st day of October 1884, and recorded in Book 20 of Records of Mines, at page 203, in the office of the County Recorder of the aforesaid County of Yavapai, to which reference is hereby made, and this Amended Location Notice is made and posted to correct errors in the description in the said original Location Notice.

Dated and posted on the ground this 23rd day of May 1901.

Jennie H. Clark.

Filed and Recorded at request of J.J. Hawkins, May 27th A.D. 1901, at 3:10 o'clock p.m. Book 58 of Mines, pages _____, records of Yavapai County, Arizona.

By F.J. Gibbons,
Deputy.

(Seal) P.J. Farley,
County Recorder.

Territory of Arizona,)
) ss:
County of Yavapai.)

I, P. J. FARLEY, County Recorder in and for the County of Yavapai, in the Territory of Arizona, and custodian of the records thereof, do hereby certify that I have compared the above and foregoing pages numbered one and two with the original records in my office and said pages contain a full, true and correct copy of the notice of location of the Oakdale mining claim, as the same appears of record in Book 20 of Mines, pages 203 and 204, records of Yavapai County, Arizona; and also of the amended notice of location of said Oakdale mining claim, as the same appears of record in Book 58 of Mines, pages _____, records of Yavapai County, Arizona.

In Witness Whereof, I have hereunto set my hand and affixed my Official Seal, this 28th day of May, A. D. 1901.



P. J. Farley

County Recorder.

(4-687.)

Surveyor General's Certificate of Approval of Field Notes and Survey of Mining Claim.

Department of the Interior,

Office of U. S. Surveyor General,

Tucson, Arizona.

November 8th 1901, ES

I, U. S. Surveyor General for *Arizona*,

do hereby certify that the foregoing and hereto attached Field Notes and Return of the

Survey of the Mining Claim of *Jennie H. Clark*

....., known as the

Oakdale

situate in *Hassayampa* mining district,

Maricopa County, *Arizona*,

in Section *26*, Township No. *13 N.*, Range No. *2 West*

....., designated as Survey No. *1571*

executed by *J. J. Fisher*, U. S. Deputy Mineral

Surveyor, *June 27-28-1901, ES*, under my instructions dated

May 31-1901, ES, have been critically examined and the

necessary corrections and explanations made, and the said Field Notes and Return, and

the Survey they describe, are hereby approved. A true copy of the copy of the location

certificate filed by the applicant for survey is included in the field notes.

Hugh H. Price

U. S. Surveyor General for *Arizona*

Survey No 1571.
Prescott Land District.

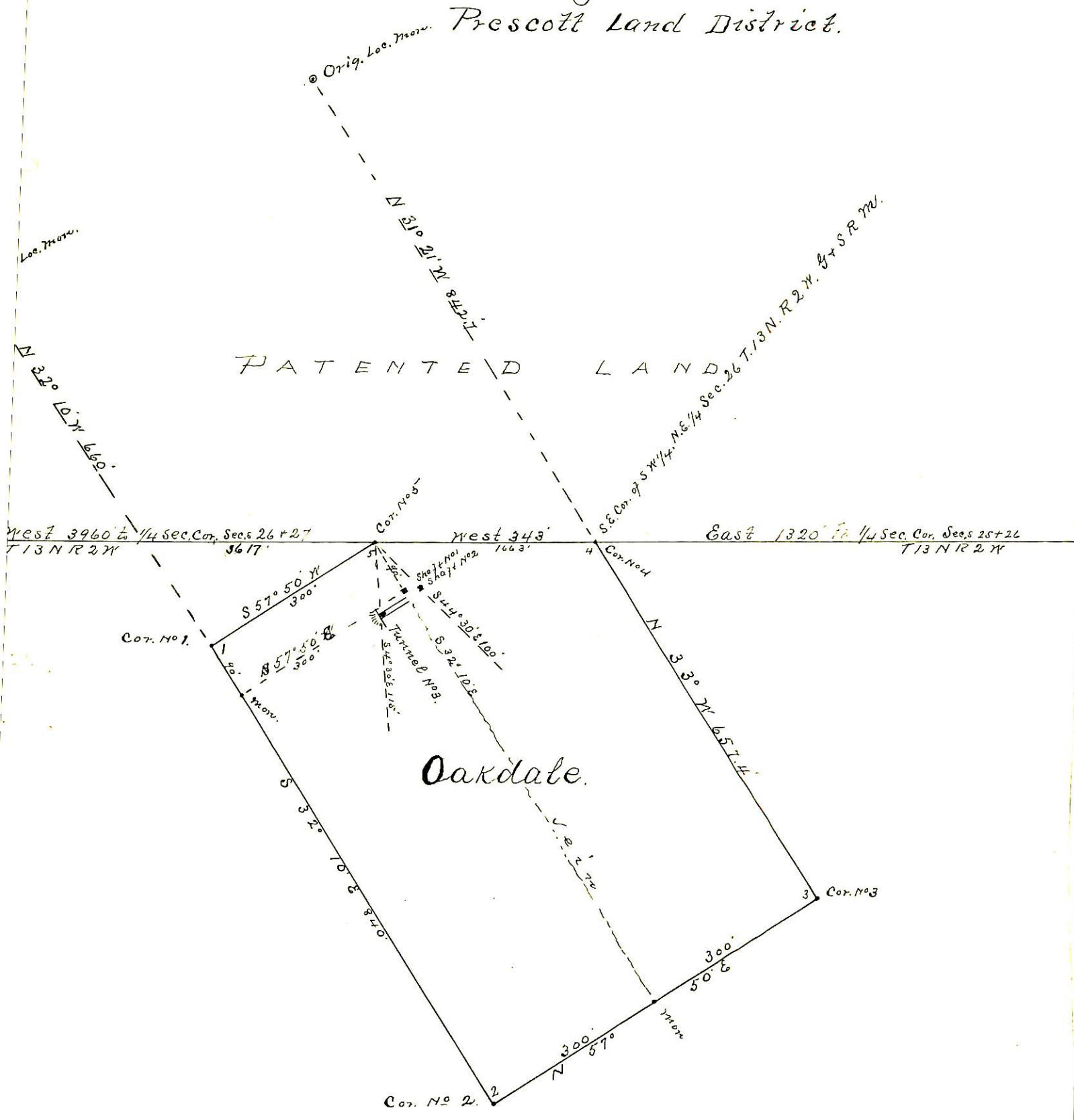

Surveyed June 27-28-1901
by J. J. Fisher
U. S. Dep. Min. Surveyor.