

MS

01572

Rec'd July 6, 1901.

Platted Nov 6/01
J. A

(4-683.)

Mineral Survey No. 1572

Lot No. _____

Prescott

Land District.

FIELD NOTES

OF THE SURVEY OF THE MINING CLAIM OF

J. J. Hawkins et al.
James F. Gardner, & Joel R. Black

KNOWN AS THE

Cornucopia

Hessayampa

Mining District.

Yavapai

County,

Arizona

Section 25

Township 13 N.

Range 2 W

Surveyed under instructions dated May 31st, 1901

by J. J. Fisher

U. S. Deputy Mineral Surveyor

Claim located 25th June, 1898

Survey commenced July 1st, 1901

Survey completed July 1st, 1901

6-100

Address
J. J. Hawkins
Prescott
Ariz.

PRELIMINARY OATHS OF ASSISTANTS IN SURVEY OF MINING CLAIM.

WE, E. H. Draper and S. L. Riley,
do solemnly swear that we will well and faithfully execute the duties of chain carriers;
that we will level the chain upon even and uneven ground and plumb the tally-pins,
either by sticking or dropping the same; that we will report the true distance to all
notable objects, and the true length of all lines that we assist in measuring, to the best
of our skill and ability, and in accordance with instructions given us, in the survey of
the Mining Claim of J. J. Hawkins
....., known as the
Cornucopia
situate in Harvey Camp mining district,
Josephine County, Oregon
in Section, Township No., Range No.

E. H. Draper Chainman.
S. L. Riley Chainman.

Subscribed and sworn to by the above-named persons before
May 9 1894 me this 1st day of July, 1890!

J. J. Fisher
Notary Public

I, S. L. Riley, do solemnly swear that I will well and
truly perform the duties of axeman, in the establishment of corners and other duties,
according to instructions given me and to the best of my skill and ability, in the survey
of the Mining Claim of J. J. Hawkins et al.
.....
known as the Cornucopia,
more fully described in the preceding affidavit.

S. L. Riley Axeman.

Subscribed and sworn to by the said S. L. Riley
before me this 1st day of

July, 1890!

J. J. Fisher
Notary Public

I, E. H. Draper, do solemnly swear that I will
well and truly perform the duties of flagman, in the establishment of corners and other
duties, according to instructions given me and to the best of my skill and ability, in the
survey of the Mining Claim of J. J. Hawkins
.....
known as the Cornucopia,
more fully described in the preceding affidavit.

E. H. Draper Flagman.

Subscribed and sworn to by the said E. H. Draper
before me this 1st day of

July, 1890!

J. J. Fisher
Notary Public

POOR QUALITY

The following pages are scanned at the best possible quality setting. The original pages are of poor quality and this is the best possible reproduction.

SURVEY NO. 1572.

Feet

 η
 CORNUCOPIA LODGE.
 \wedge

Beginning at S.C.E. initial mon. identical with the location.

A granite stone 5 x 10 x 24 ins. set 1 ft. in ground alongside a mon. of stones 3 x 3 ft. Stone marked S.C.E.C.No.1572

A X on an oak tree marked B.T.S.C.E.C.--No.1572 brs N.44° 50' W. 40.7 ft.

Thence S.75° 15' W.

Var.14° E.

300 To cor. No. 1, identical with S.W.Cor. of location.

A porphyry stone 10 x 10 x 24 ins. set 1ft. in ground alongside a mon. of stones 3 x 3 ft. Stone marked C.No.1-1572.

A X on an oak tree 10 ins. in diam. marked B.T.C.. No.1-1572 brs. N.82° 35' E. 54.8 ft.

A X on an oak tree 10 ins. in diam. marked B.T.C. No.1-1572, brs. N.8° 38' E.77.1 ft.

Cor. to Secs. 25, 26, 35 and 36 Tp. 13 N.R.2 W. G. & S.R.Meridian brs. S. 51.° 57' W. 5272.8 ft.

Thence N.8° 13' W.

Var.14° E.

1365 To cor. No. 2, identical with cor. of location.

A porphyry stone 8 x 14 x 24 ins. set 1 ft. in ground alongside a mon. of stones 3 x 3 ft. Stone marked C.No.2-1572. No brs. available.

SURVEY NO.1572.

Feet

Thence N. 75° 15' E.

Var. 14° E.

300

To N.C.E., identical with N.C.E. of location.

A porphyry stone 3 x 10 x 24 ins. set 1 ft in ground alongside a mon. of stnes 3 x 3 ft. Stone marked N.C E.C.No.1572.

600

To cor. No. 3, identical with N.E.cor. of location

A porphyry stone 6 x 8 x 24 ins. set 1 ft. in ground alongside a mon. of stones 3 x 3 ft. Stone marked C.No.3-1572.

A X on an oak tree 6 ins. in diam. marked B.T.C.No 3-1572, hrs. S. 8° 45' E. 25.3 ft.

A X on an oak tree 6 ins. in diam. marked B.T.C No.3-1572 hrs. S.64° 10' W 31.3 ft.

Thence S.8° 13' E.

Var.14° E.

1355

To cor. No. 4., original cor. of location, hrs. S. 35° 15'E. 27 ft.

A porphyry stone 6 x 8 x 24 ins. set 1 ft. in ground alongside a mon. of stones 3 x 3 ft. Stone marked C No.4-1572.

A X on a porphyry rock in place marked B.R.C.No.4 1572, hrs. N.29° 55' E. 16.2 ft.

A X on an oak tree 12 ins. in diam. marked B.T.C.No. 4-1572, hrs. N.9° 10' W. 21 ft.

Cor. No. 4 survey No.1535 Dixie lode hrs. S.55° 49' E 313 ft..

Thence S 75° 15' W.

var.14° E.

300

To place of beginning survey of exterior boundaries.

AREA.

ⁿ
CORNUCOPIA LODE 18.678 Acres
^h

* * * *

LOCATION.

This claim is located in the N.E. 1/4 of Sec. 25 Tp. 13 N. R. 2 W. G. & S. R. Meridian, in Hassayampa Mining District, Yavapai County, Arizona, and there are no adjoining claims.

* * * *

VEIN.

ⁿⁿ
CORNUCOPIA VEIN extends from the S.C.E. initial mon. in a N.W. course 1365 ft. to N.C.E. of claim.
^h

* * * *

EXPENDITURE OF FIVE HUNDREDDOLLARS.

I certify that the value of the labor and improvements upon this claim, placed thereon by the claimants and their grantors, is not less than Five Hundred Dollars and that said improvements consist of :

Discovery Shaft No. 1, which hrs. from the initial mon. N. 100 ft. Shaft 4 x 6 ft., 10 ft. deep.

Value \$100.00

Shaft No. 2 which hrs. from initial mon. N. 14° 45' W. 335 ft. Shaft 4 x 6 ft. 103 ft. deep.

Value \$1030.00

Tunnel No. 3, which hrs. from the initial mon. N. 10° 35' W. 573 ft. Tunnel 4 x 6 ft., 20 ft. long. Course, S.E.

Value \$200.00

* * * *

INSTRUMENT.

This survey was made with a Gurley Light Mountain Transit; the courses were deflected from the true meridian as determined by direct solar and polaris observation. The distances were measured with a 50 ft. steel tape and 100 ft. steel chain.

Prescott, Arizona,

July 5, 1901.

J. J. Fisher
U.S. Dep. Min. Surveyor.

FINAL OATHS FOR SURVEYS.

LIST OF NAMES.

A list of the names of the individuals employed by J. J. Fisher
 United States Deputy Mineral Surveyor, to assist in running, measuring, and marking the lines
 corners and boundaries described in the foregoing field notes of the survey of the mining claim
 of J. J. Hawkins et al.
 known as the Cornucopia
 and showing the respective capacities in which they acted.

E. H. Draper, Chairman.
J. L. Riley, Chainman.
J. L. Riley, Axman.
E. H. Draper, Flagman.

FINAL OATHS OF ASSISTANTS.

We, E. H. Draper
 and J. L. Riley, do solemnly swear that we assisted J. J. Fisher
 United States Deputy Mineral Surveyor, in marking the corners and
 surveying the boundaries of the mining claim of J. J. Hawkins et al.

known as the Cornucopia, represented
 in the foregoing field notes as having been surveyed by said deputy mineral surveyor and under
 his direction; and that said survey has been in all respects, to the best of our knowledge and
 belief, faithfully and correctly executed, and the corner and boundary monuments established
 according to law and the instructions furnished by the United States Surveyor-General for
Arizona

E. H. Draper, Chairman.
J. L. Riley, Chainman.
J. L. Riley, Axman.
E. H. Draper, Flagman.

Subscribed and sworn to by the above-named persons before me

9 4 this 1st day of July, 1901
J. J. Fisher
 Notary Public

FINAL OATH OF U. S. DEPUTY MINERAL SURVEYOR

I, J. J. Fisher, U. S. Deputy Mineral Surveyor, do solemnly swear that, in pursuance of instructions received from the United States Surveyor General for Arizona, dated May 31st 1901, I have, in strict conformity to the laws of the United States, the official regulations and instructions thereunder, and the instructions of said Surveyor General, faithfully and correctly executed the survey of the Mining Claim of J. J. Hawkins et al., known as the Cornucopia, situate in Assayumpu Mining District, Yavapai County, Arizona, in Section 25, Township No. 23 N., Range No. 2 H. and designated as Survey No. 1572, as represented in the foregoing field notes, which accurately show the boundaries of said mining claim as distinctly marked by monuments on the ground, and described in the attached copy of the location certificate, which was received by me from the Surveyor General with said instructions, and that all the corners of said survey have been established and perpetuated in strict accordance with the law, official regulations and instructions thereunder; and I do further solemnly swear that the foregoing are the true and original field notes of said survey and my report therein, and that the labor expended and improvements made upon said mining claim by claimant or their grantors are as therein fully stated, and that the character, extent, location and itemized value thereof are specified therein with particularity and full detail, and that no portion of said labor or improvements so credited to this claim has been included in the estimate of expenditures upon any other claim.

J. J. Fisher
U. S. Deputy Mineral Surveyor.

Subscribed and sworn to by the said J. J. Fisher
U. S. Deputy Mineral Surveyor, before me a Notary Public, in and for Yavapai County, A. S. this fifth
day of July 1901.

Ziba O. Brown
Notary Public



Affidavit of Five Hundred Dollars Improvements.

We, E. H. Drafer, and S. L. Riley

of lawful age, being first duly sworn according to law, depose and say: That we are acquainted with the Cornucopia mining claim, situate in Hassayampa Mining District, Yavapai County, Arizona Territory, for which J. J. Hawkins et al

have made application for survey prior to application for patent under the provisions of the Act of Congress, approved May 10, 1872; and that the labor done and improvements made thereon by the applicant and his grantor exceed Five Hundred Dollars in value, and further, that we are not personally interested in said mine.

E. H. Drafer
S. L. Riley

TERRITORY OF ARIZONA,
County of Yavapai } ss:

Sworn to and subscribed before me, this 1st

day of July, 1901

J. J. Fisher
Notary Public

9 4

Notice of Location

9

Know all men by these presents that we the under signed have this day located fifteen hundred 1500 feet lode of this vein or lode bearing precious metals with all dips spurs angles and variations with surface ground three hundred 300 feet on each side of the center ^{vein} with all mineral deposits contained therein and all timber growing within the limits of said claim and all water and water privileges thereon or there to under and according to the provisions of the Mining Laws of the United States under which it is located. This claim commences at this monument and notice placed upon the ledge and runs fifteen hundred 1500 feet in a northerly direction along the ledge from this notice the exterior boundaries are as follows viz commencing at this monument and notice and running three hundred 300 feet in a easterly direction to monument of stone at S E corner of claim thence in a northerly direction fifteen hundred 1500 feet to monument at N E corner of claim thence in a westerly direction six hundred 600 to monument of stone at N W corner of claim thence parallel with the ledge fifteen hundred 1500 feet to monument at S W corner of the claim thence at right angles across the ledge in an easterly direction three hundred feet to monument upon the ledge and place of beginning

This ledge may be more generally described as situated in ~~Yavapai~~ Yavapai Mining District and 3000 feet in a northerly direction from Groom Creek Northerly from the Freemont mine owned by Fred Williams & Co. and more generally known as the Benjamin Mining Claim the former owner being John S. Roens

This claim shall be known as the Yavapai, Mining Claim
dated on the ground this 25 day of ~~June~~ June 1898

~~Yavapai~~ Yavapai Mining District

Yavapai County
Arizona Territory

James H. Slack
James J. Kennedy
J. M. Slack

Witnessed

Cornucopia

Nassayampa

June 25, '98.

James H. Slack

James T. Kennedy

J. R. Slack

J. R. Slack

Sept. 16th A. D. 1898

940 o'clock a.m.

Book 51 of Mines

Pages 26 and 27

Records of Nevada County, Arizona

W. H. Johnson

By J. H. Forbes

Notary Public

Notary Public

Surveyor General's Certificate of Approval of Field Notes and Survey of Mining Claim.

Department of the Interior,

Office of U. S. Surveyor General,

Tucson, Arizona

November 8th, 1901.

I, U. S. Surveyor General for *Dist. of Arizona*,

do hereby certify that the foregoing and hereto attached Field Notes and Return of the

Survey of the Mining Claim of *J. J. Hawkins, James I Gardner and Joel R. Slack*

....., known as the

Commucopia

situate in *Hassayampa* mining district,

Yavapai County, *Arizona*

in Section *25*, Township No. *13 N.*, Range No. *2 West*

....., designated as Survey No. *1572*

executed by *J. J. Fisher*, U. S. Deputy Mineral

Surveyor, *July 1st 1901*, ~~18~~, under my instructions dated

May 31st 1901, 18, have been critically examined and the

necessary corrections and explanations made, and the said Field Notes and Return, and

the Survey they describe, are hereby approved. A true copy of the copy of the location

certificate filed by the applicant for survey is included in the field notes.

Hugh H. Price

U. S. Surveyor General for *Arizona*

Survey No 1572.
Prescott Land District.

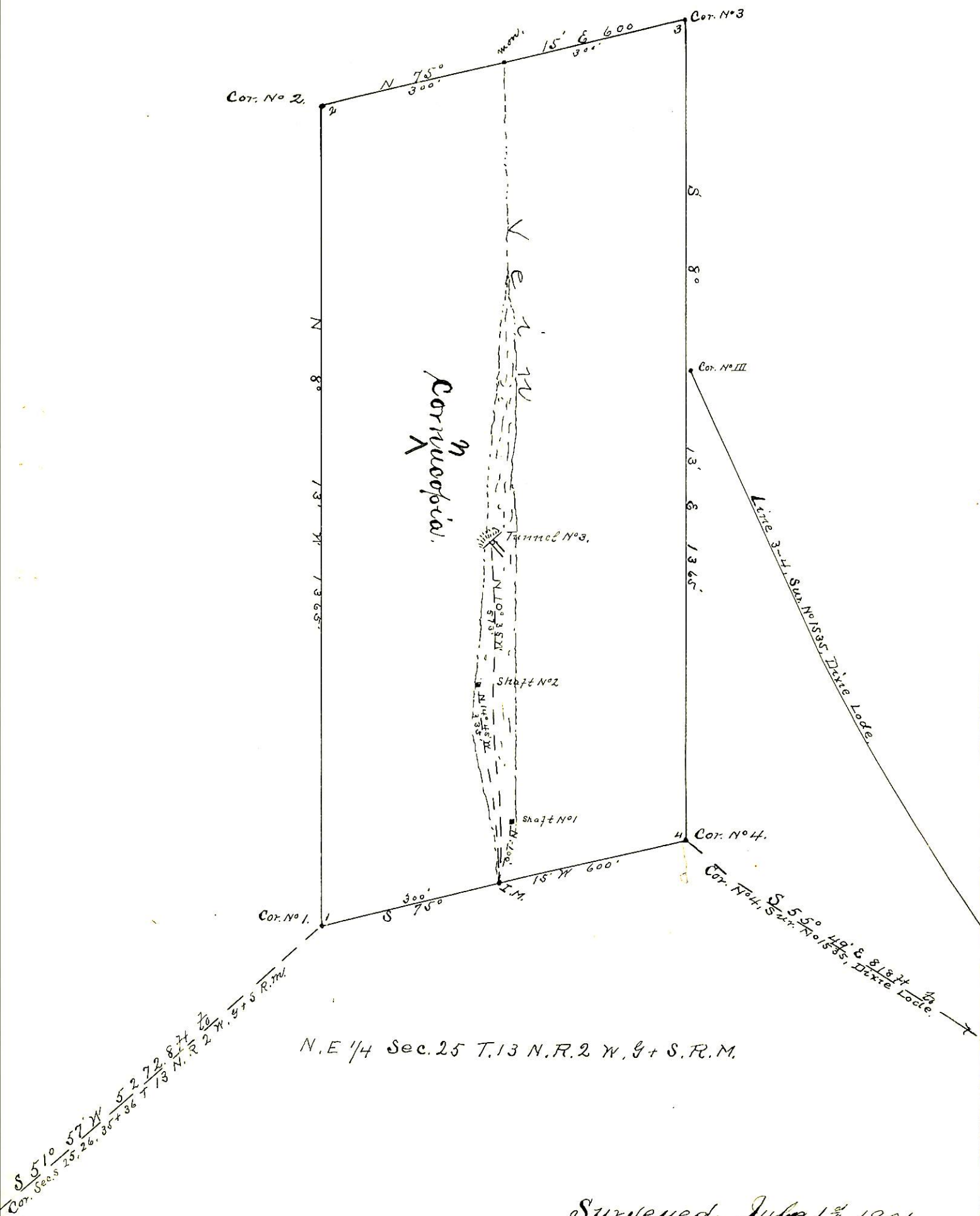

Surveyed July 1st 1901
by J. J. Fisher
U. S. Dep. Min. Surveyor.