

MS .

0

1

5

8

5

(4-683.)

Mineral Survey No. 1585

Lot No.

GILA

Land District.

FIELD NOTES

OF THE SURVEY OF THE MINING CLAIM OF

L. J. & C. A. Overlock

KNOWN AS THE

Mountain Maid - Reindeer - Judeah

Warren

Mining District,

Cochise County, Arizona Territory

Section Approximately, Township No. 23 South, Range No. 24 East (unsurveyed)
Gila & Salt River B & M.

Surveyed under instructions dated July 13th 1901, 1

by Geo. C. Clark

Mountain Maid December 24 1888 U. S. Deputy Mineral Surveyor.

Claim located Reindeer October 10th 1881, 1
Judeah November 20th 1889

Survey commenced September 2nd 1901, 1

Survey completed September 5th 1901, 1

o 6-160

Claimants' Address: - Bisbee Cochise County, Arizona Territory.

PRELIMINARY OATHS OF ASSISTANTS IN SURVEY OF MINING CLAIM.

WE, Jacob Pirrung and Jas. B. Tarr,
do solemnly swear that we will well and faithfully execute the duties of chain carriers;
that we will level the chain upon even and uneven ground and plumb the tally-pins,
either by sticking or dropping the same; that we will report the true distance to all
notable objects, and the true length of all lines that we assist in measuring, to the best
of our skill and ability, and in accordance with instructions given us, in the survey of
the Mining Claim of L. J. & C. A. Overlock
....., known as the
Mountain Maid- Reindeer & Judeah Lodes
situate in Warren mining district,
Cochise County, Arizona Territory County, On unsurveyed Lands, approximately in
in Section, Township No. 23 S., Range No. 24E, Gila & Salt River B & M.

Jas B Tarr, Chainman.
Jacob Pirrung, Chainman.

Subscribed and sworn to by the above-named persons before
me this 31st. day of August, 1901, 18

S. K. Williams
NOTARY PUBLIC
COCHISE COUNTY, ARIZONA TERR.
MY COMMISSION EXPIRES NOV. 30 1904

I,, do solemnly swear that I will well and
truly perform the duties of axeman, in the establishment of corners and other duties,
according to instructions given me and to the best of my skill and ability, in the survey
of the Mining Claim of

known as the,
more fully described in the preceding affidavit.

....., Axeman.

Subscribed and sworn to by the said,
before me this day of
....., 18

I,, do solemnly swear that I will
well and truly perform the duties of flagman, in the establishment of corners and other
duties, according to instructions given me and to the best of my skill and ability, in the
survey of the Mining Claim of

known as the,
more fully described in the preceding affidavit.

....., Flagman.

Subscribed and sworn to by the said,
before me this day of
....., 18

POOR QUALITY

The following pages are scanned at the best possible quality setting. The original pages are of poor quality and this is the best possible reproduction.

MOUNTAIN MAID LODE

No. 1585

FEET

Beginning with cor. No. 1, the N.W. cor. identical with location;—

A pine post 4 ft. long, 4 in. sq. set 1 ft. in the ground in a mound of stones & scribed 1 — 1585 M.L., whence the N.E. cor. of cemetery fence bears N 7°46'E 37 ft., & marble cross marked "LEPSON" bears N 82°58'W 274.3 ft. & a flat rock in place level with the surface 1.5x2.1x3 ft. chiseled x — 1 — 1585 B.R. bears N 27°1'W 58.3 ft. & U.S.M.M. No. 4 bears N 27°13'W, 5171.7 ft.

Thence S 29°35'W

13.1 to intersection fence on E side of cemetery,
300.00 same bearing to W end center. a pine post 4 ft. long 4 in. sq. set in a mound of stones & scribed 1585 M.L., whence original location bears N 80°30'W 32.7 ft.

540.1 same bearing to intersection fence on south side cemetery.
300.0 same bearing to cor. No. 2

A pine post 4 ft long, 4 in. sq. set 1 ft in the ground in a mound of stones & scribed 2 — 1585 M.L.

Whence original location identical with cor. No. 1 Reindeer Lode of this group bears N 59°24'W 53.5 ft. and the S.E. cor. graveyard fence bears N 83°13'E 195 ft. & a rock in place .3x1.2x1.5 ft chiseled x-2-1585 B.R. bears N 91°51'E 67.8 ft.

Thence S 59°24'E

1443.5 to cor. No. 3, the S.E. cor. identical with location & with corners No. 4 & 3 respectively of the Reindeer & Judeah Lodes of this survey.

This corner falls in the center of shaft, described under "improvements" as shaft No. 2 & its location is identified by a pine post 4 ft long, 4 in. sq. set 1 foot in the ground in a mound of stones & scribed W.C.3-1585 which bears N 29°35'E 38.6 ft. & by a second post of identical dimensions & scribing, set 1 ft. in the ground in a mound of stones bears S 33°47'W 80 ft.

Thence N 29°35'E

300.0 to E end center identical with location

A pine post 4 ft long, 4 in sq. set 1 ft in the ground in a mound of stones & scribed 1585 M.L.

406.0 same bearing to center of shaft No. 3

300.0 same bearing to cor No. 4, the N.E. cor., identical with cor. No. 5 Judeah Lode of this group

A pine post 4 ft long, 4 ins. sq. set 1 ft in the ground in a mound of stones & scribed 4-1585-M.L.

feet

MOUNTAIN MAID ROBE NO. 1535 (cont.)

1413.5

Whence a pointed rock in place 1.5 ft. high, 1.1x3.4 ft at base, chiseled X-4-1545 B.R. bears N. 11° 27' E, 115.3 ft to U.S. L. M. 10.4 bears S 73° 20' W.

thence N 59° 24' W

to cor. 10.1, the place of beginning.

= L E D G E

The presumed course of the mineral bearing ledge on this claim, as nearly as can be determined from present development is N 59° 24' W 1413.5 ft from the E end center of location.

Feet.

- Beginning at cor. No. 1, the S.W. cor. identical with location
A pine post 4 ft. long, 4 ins. sq. set 1 ft. in the ground
in a mound of stones & scribed 1-1535 J.L.
Thence a rock in place 17x2.1x2.3 ft. chiseled x-1-1535
B.R. bears S 25°43'E 76.2 ft. and U.S.M.M. No. 4 bears N60°
14'30" W 323.3 ft.
Thence S 30°27'E
- 300 To S end center
A pine post 4 ft long, 4 ins sq. set 1 ft in the ground
in a mound of stones and scribed 1535 J.L.
Thence original location for S end center bears S 50°
30'E 27.3 ft.
- 600 same bearing to cor. No. 2, the S.E. cor.
A pine post 4 ft long, 4 ins. sq. set 1 ft. in the ground
in a mound of stones & scribed 2-1535-J.L.
Thence original location bears S 50°E 141.3 ft. & a
rock in place 15x1.0x2.4 ft. chiseled x-2-1535 B.R.
bears N. 13°51' W 47.2 ft.
Thence N 33°47'E
- 900 to cor. No. 3
A pine post 4 ft. long, 4 ins. sq. set 1 ft. in the ground
in a mound of stones & scribed 3-1535-J.L.
Thence a rock in place 1.2x1.1x2.2 ft. chiseled x-3-1535
B.R. bears S 63° W 27 ft.
Thence N 20°35'E
- 300 To cor. No. 4, the N.E. cor. identical with location
A pine post 4 ft long, 4 ins. sq. set 1 ft. in the ground
in a mound of stones & scribed 4-1535-J.L.
Thence a flat rock in place 1 ft high, 2.3 ft sq. chiseled
x-4-1535 B.R. bears S 13°14' W 14.3 ft.
Thence N 60°27' W
- 300 To N end center identical with location
A pine post 4 ft long, 4 ins. sq. set 1 ft. in the ground
in a mound of stones & scribed 1535 J.L.
- 300 Same bearing, to cor. No. 5, the N.W. cor. identical with
location & with Cor. No. 4 Mountain Maid Lode of this group
A pine post 4 ft. long, 4 ins. sq. set 1 ft. in the ground
in a mound of stones & scribed 5-1535-J.L.
Thence S 20°35' W
- 204 To center shaft No. 3 on Mountain Maid Lode
- 300 Same bearing to E end center of Mountain Maid Lode of
this group,
- 533.4 To witness monument for cor. No. 3

Feet

- 300 Same bearing to cor. No. 3, falling in center of shaft No. 2 on Mountain Maid Lode of this group, and identical respectively with corners No. 4 & 3 of the Reindeer and Mountain Maid Lodes of this group,
 Thence S 33°47'17"
- 30 To witness monument for cor. No. 3
- 300 Same bearing to E end center Reindeer Lode of this group
- 300 same bearing to cor. No. 3 of the last named lode,
- 300 Same bearing to cor. No. 1, the place of beginning.

————— L O D G E —————

The presurable course of the mineral bearing ledge on this claim, as nearly as can be determined from outcrop and present development, is from the N end center of location S 20°35'17" 300ft. thence S 33°47'17" 300 ft.

REINDEER LODGE

FEET

No. 1535

Beginning with cor. No. 1, the N.W. cor. identical with location

A pine post 4 ft long, 4 ins. sq. set 1 foot in the ground in a mound of stones & scribed 1-1535 R.L.

Whence a rock in place level with the surface 3.1 x 3.8 ft, chiseled x-1-1535 B.R. bears S 71° 53' W 4078.5 ft.

U.P.M.M. No. 4. Co. 7. 76° 50' W. 4978.3 ft.
Thence S 53° 17' W

300 To W end center, identical with location

A pine post 4 ft long, 4 ins. sq. set in a mound of stones & scribed 1535 R.L.

600 same bearing to cor. No. 2 the S.W. cor. identical with locat.

A pine post 4 ft long, 4 ins. sq. set 1 ft in the ground in a mound of stones & scribed 2-1535 R.L.

Whence a rock in place .35 x 1.7 x 3.1 ft chiseled x-2-1535 B.R. bears N 16° 13' W 53.3 ft.

Thence S 59° 24' E

1500 To cor. No. 3, the S.E. cor. identical with location, and on line 6-1 Judeah Lode of this group at N 53° 47' E 300 ft from cor. No. 1

A pine post 4 ft long, 4 ins. sq. set 1 ft in the ground in a mound of stones & scribed 3 - 1535 R.L.

Whence a rock in place 2.5 ft sq. & 1.3 ft high chiseled x 3-1535 B.R. bears due north 58.7 ft.

Thence N 53° 47' E

300 To E end center identical with location

A pine post 4 ft long, 4 ins. sq. set in a mound of stones & scribed 1535 R.L.

540 same bearing to witness monument for cor No. 4

A pine post 4 ft long, 4 ins. sq. set 1 ft. in the ground in a mound of stones & scribed W.O.S-1535

600 same bearing to cor. No. 4, the N.E. cor. which falls in center of shaft No. 2, on Mountain Maid Lode of this survey identical with location, and with corners No. 5 & 6 respectively, of the Mountain Maid & Judeah Claims of this survey

Thence N 59° 24' W

1448.5 To cor. No. 2 Mountain Maid Lode of this group

1500 Same bearing to cor. No. 1, the place of beginning.

-----LEDGE -----

The general course of the mineral bearing ledge on this claim, as nearly as can be determined from present development is N 59° 24' W, 1500 ft. from the E end center of location.

MOUNTAIN MAID GROUP

IMPROVEMENTS

I certify that the value of the labor and improvements *on this claim* placed thereon by the claimants or their grantors, is not less than \$500.00 for each claim thereof, and that said improvements consist of;—

MOUNTAIN MAID LODE

No.1	Discovery shaft 4x3x5 ft. bears from cor. No.4 N 71°23' W 540 ft.	<u>VALUE</u> \$25.00
No.2	Shaft 4x3x33 ft, drift at bottom 4x3x40 ft. Course N 30° E —Value of shaft and drift \$1420.00. The center of this shaft and drift is located at corners 3,4, & 6 respectively of the Mountain Maid, Reindeer, & Judeah Lodes to each of which a 1/3 interest is given. One third interest in shaft No.2	440.00
No.3	Shaft 4x3x12 on line 3-4 at 204 ft. from cor. No.4 Value of shaft \$120.00. This shaft is located both on the Mountain Maid & Judeah lodes and a 1/2 interest is given to each. One half interest in shaft No.3	80.00
No.4	Shaft 4x3x4 ft. bearing from cor. No.4 N 60°18' W 530 ft.	20.00
No.5	Shaft 4x3x5 ft. same bearing from cor. No.4 300 ft.	25.00
	Total improvements for Mountain Maid Lode	<u>\$570.00</u>

NOTE

Shafts No.1,4, & 5 are said by claimants to have been all 10 ft. holes but have filled with wash and are valued only at depths shown.

IMPROVEMENTS (Cont.)

M. M. Group

=====REINDEER LODGE =====		VALUE
No.1	Discovery shaft 4x3x10 ft. bears from E end center N 60° 50' W 350 ft.	350.00
No.2	Shaft 4x3x50 ft. bears from W end center S 25° E 150 ft	300.00
	One third interest in shaft No.2 on Mountain Maid Lode	440.00
	Total improvements on Reindeer Lode	1090.00
=====JUDEAH LODGE =====		
No.1	Discovery shaft 4x3x10 ft. bears from S end center N 37° 11' W 400 ft.	350.00
No.2	Shaft 4x3x10 ft bears from same point N 57° 47' W, 335ft	50.00
No.3	Shaft 4x3x10ft bears from cor.No.4 S 31° 31' W 50ft.	50.00
No.4	Shaft 4x3x10ft. bears from cor.No.4, S 74° 23' W 105ft	50.00
	One third interest in shaft No.2 Mountain Maid Lode	440.00
	One half interest in shaft No.3 Mountain Maid Lode	30.00
	Total improvements for Judeah Lode	870.00
	Total improvements for group	1960.00
-----AREAS-----		ACRES
	Total & net area Mountain Maid Lode	10.021
	" " " " Reindeer "	20.537
	" " " " Judeah "	20.532
	Total and net area of group	51.090

ADJOINING CLAIMS

M M GROUP

This group of claims is bounded or touched on the
NORTH

Unsurveyed claim: Name & owner unknown.

EAST

American Lode, Unserved, Jacob Perring, owner.

SOUTH

Home lode " " " "

WEST

Cemetery: Various owners

✓ Baras Lode: Unserved. Copper Queen Con. Min. Co. Owners.

=== LOCATION ===

✓ This claim is located about one and one half miles in a South Westerly direction from Bisbee, in the Warren Mining District, Cochise County, Arizona Territory: on unserved lands approximately in Township No. 23 South Range No. 24 East, Gila & Salt River Base & Meridian.

==== INSTRUMENT ====

The survey was made with a Gurley Light Mountain Transit. The courses were deflected from the true meridian as determined by direct solar observations, checked by an observation on Polaris.

All distances were measured with a 300 foot steel tape.

Magnetic Variation, 12° E

Geo. C. Clark

Bisbee, Cochise Co. Ariz.

U.S. Deputy Mineral Surveyor

Sept. 6th, 1901.

FINAL OATHS FOR SURVEYS.

LIST OF NAMES.

A list of the names of the individuals employed by Geo. C. Clark
 United States Deputy Mineral Surveyor, to assist in running, measuring, and marking the lines
 corners and boundaries described in the foregoing field notes of the survey of the mining claim
 of L. J. & C. A. Overlock
 known as the Mountain Maid-Reindeer-Judeah Lodes
 and showing the respective capacities in which they acted.

Jacob Pirrung , *Chainman.*
Jas. B. Farr , *Chainman.*
 _____ , *Arman.*
 _____ , *Flagman.*

FINAL OATHS OF ASSISTANTS.

We, Jacob Pirrung
 and Jas. B. Farr , do solemnly swear that we assisted
Geo. C. Clark , United States Deputy Mineral Surveyor, in marking the corners and
 surveying the boundaries of the mining claim of L. J. & C. A. Overlock
 _____ , known as the
Mountain Maid-Reindeer & Judeah Lodes , represented
 in the foregoing field notes as having been surveyed by said deputy mineral surveyor and under
 his direction; and that said survey has been in all respects, to the best of our knowledge and
 belief, faithfully and correctly executed, and the corner and boundary monuments established
 according to law and the instructions furnished by the United States Surveyor-General for
Arizona Territory .

Jas B Farr , *Chainman.*
Jacob Pirrung , *Chainman.*
 _____ , *Arman .*
 _____ , *Flagman.*

Subscribed and sworn to by the above-named persons before me
 this Seventh day of September 1901, 1

A. K. Williams
 NOTARY PUBLIC
 COCHISE COUNTY, ARIZONA TERR.
 MY COMMISSION EXPIRES NOV 30 1904

(4-686.)

FINAL OATH OF U. S. DEPUTY MINERAL SURVEYOR

I, Geo. C. Clark, U. S. Deputy Mineral Surveyor, do solemnly swear that, in pursuance of instructions received from the United States Surveyor General for Arizona Territory, dated July 12th 1901, I have, in strict conformity to the laws of the United States, the official regulations and instructions thereunder, and the instructions of said Surveyor General, faithfully and correctly executed the survey of the Mining Claim of L. J. & C. A. Overlock, known as the Mountain Maid-Reindeer & Judeah Lodes, situate in Warren Mining District, Cochise County County, Arizona Territory, in Section Approximate Township No. 25 S., Range No. 24 E. (unsurv.) Gila & Salt River B&M. and designated as Survey No. 1585, as represented in the foregoing field notes, which accurately show the boundaries of said mining claim as distinctly marked by monuments on the ground, and described in the attached copy of the location certificate, which was received by me from the Surveyor General with said instructions, and that all the corners of said survey have been established and perpetuated in strict accordance with the law, official regulations and instructions thereunder; and I do further solemnly swear that the foregoing are the true and original field notes of said survey and my report therein, and that the labor expended and improvements made upon said mining claim by claimant or their grantors are as therein fully stated, and that the character, extent, location and itemized value thereof are specified therein with particularity and full detail, and that no portion of said labor or improvements so credited to this claim has been included in the estimate of expenditures upon any other claim.

Geo. C. Clark

U. S. Deputy Mineral Surveyor.

Subscribed and sworn to by the said Geo. C. Clark

U. S. Deputy Mineral Surveyor, before me

this Seventh
day of September 1901,

A. R. Williams

NOTARY PUBLIC
COCHISE COUNTY, ARIZONA TERR.
MY COMMISSION EXPIRES NOV 30 1904

Affidavit of Five Hundred Dollars Improvements.

We, Jacob Pirrung, and Jas. B. Tamm

of lawful age, being first duly sworn according to law, depose and say: That we are acquainted with the Mountain Maid-Reindeer-Joseph mining claim, situate in Warren Mining District, Cochise County, Arizona Territory, for which L. J. & C. A. Overlock

have made application for survey prior to application for patent under the provisions of the Act of Congress, approved May 10, 1872; and that the labor done and improvements made thereon by the applicants and their grantor exceed Five Hundred Dollars in value, and further, that we are not personally interested in said mine.

Jas B Tamm
Jacob Pirrung

TERRITORY OF ARIZONA, }
County of COCHISE } ss:

Sworn to and subscribed before me, this 7th day of September, 1901

A. K. Williams
NOTARY PUBLIC
COCHISE COUNTY, ARIZONA TERRITORY
MY COMMISSION EXPIRES FEBRUARY 1, 1903

Location Notice.

Notice is hereby given that the undersigned, in compliance with ¹⁴ the requirements of the mining Act of Congress, approved May 10, 1872, has this day located and claim ^{hundred} 1500 ¹ linear feet along the course of this lead, lode or vein of mineral bearing quartz, and 300 feet in width on each side of the middle of said lead, lode or vein, situate in the Warren Mining Mining District, County of Cochise, Arizona, and more particularly described as follows, to wit:

COMMENCING at this monument of stones, being the center of the north end of claim, and upon which this notice is posted; thence west 300 feet to a monument of stones; thence south 1500 feet to a monument of stones; thence east 300 feet to a monument of stones; being the center of the south end of claim; thence east 300 feet to a monument of stones; thence north 1500 feet to a monument of stones; thence west 300 feet to place of beginning.

THIS CLAIM is located in mule pass 1 and 1/2 mile east of the town of Bisbee Warren Mining District Cochise Co. Arizona. Running parell with the end of the Bethleham and Bain Deer, and shall be known as the Judzah mining claim mine. Located November 20th 1889.

Locator

Edward Kane

Filed and recorded at request of Edward Kane November 22nd A. D. 1889, at 1, P. M., Book 12 page 95.

Location Notice.

Notice is hereby given, that the undersigned, in compliance with the ¹⁶ requirements of the mining Act of Congress, approved may 10, 1872, i have this day located and claim fifteen hundred hundred linear feet along the course of this lead, lode or vein of mineral bearing quartz, and three hundred feet in width on each side of the middle of said lead, lode or vein, situatedd in the Warren Mining District, County of Cochise, Arizona, and more particularly described as follows, to-wit: Commencing at this monument of stones, being the center of the west end of claim, and upon which this notice is posted, thence South three hundred feet to a monument of stones; thence east fifteen hundred feet to a monument of stones; thence north three hundred feet to a monument of stones; being the center of the east end of claim; thence north three hundred feet to a monument of stones; thence west fifteen hundred feet to a monument of stones; thence south three hundred feet to the place of beginning.

This claim is situated about one and one half miles east of the Town of Bisbee, in Tule Pass and joins the Copper Crown Claim on the east end and runs parallel with and joins the Rein Deer mine on the north side, and shall be known as the Mountain Maid Mine, Located Dec. 24th 1888.

Witness James Daly)

Edward Kane

Chas E. Bartholomew)

Locator.

Filed and recorded at request of C.E. Bartholomew January 3rd, A.D. 1889, at 11-30 A.M. Book 11 page 588, Record of Mines.



Territory of Arizona,)
County of Cochise.) :SS.

I, Frank Hure County Recorder in and for said
County, do hereby Certify that the foregoing, location notice of
the "Mountain Maid" mining claim, recorded in Book 11 page 588.
Record of Mines, situated in the Warren Mining District, Cochise
County, Arizona territory; is a true and correct copy as the same
appears of record in my said office.
Witness my said and official seal, this 5th day of July A.D. 1901.

Frank Hure
County Recorder.

Location notice.

Notice is hereby given that the undersigned in compliance with the requirements of the mining Act of Congress approved May 10, 1872 has this day located and claimed fifteen hundred linear feet along the course of this lead, lode or vein of mineral bearing quartz and three hundred feet in width on each side of the middle of said lead, lode or vein situated in the Warren Mining District, County of Cochise, in the Territory of Arizona, and more particularly described as follows, to-wit: Commencing at this monument of stones, being the center of the west end of claim and upon which this notice is posted; running thence North three hundred feet to a monument of stones; thence East fifteen hundred feet to a monument of stones; thence South three hundred feet to a monument of stones; being the East end center of claim; thence South three hundred feet to a monument of stones; thence west fifteen hundred feet to a monument of stones; thence North three hundred feet to the place of beginning. This claim may be more fully described as follows, being about one half a mile east of Iron Springs and shall be known as the Reindeer Mine.

Located this 10th day of October A.D. 1881 by

D.W. Weldt

Filed and recorded at request of D.W. Weldt, Nov. 20, 1881, at 9-A.M.

Recorded Book 3, Page 38, Records of Mines.

Territory of Arizona)

is:

County of Cochise)

I, Frank Hare, County Recorder in and for

said County do hereby certify that the foregoing, location notice of the "Reindeer" mine, located October 10th, 1881; recorded November 23th 1881 in Book 3, Page 33, Records of Mines; situated in the Warren Mining District, Cochise County, Arizona Territory; is a true and correct copy as the same appears of record in my said office.

Witness my hand and official seal this 8th day of July A. D. 1901.

Frank Hare
County Recorder

(4-687.)

Surveyor General's Certificate of Approval of Field Notes and Survey of Mining Claim.

Department of the Interior,

Office of U. S. Surveyor General,

Tucson, Arizona.

October, 22nd, 1901, 18

I, U. S. Surveyor General for *Arizona*,

do hereby certify that the foregoing and hereto attached Field Notes and Return of the

Survey of the Mining Claim of *L. J. & C. A. Overlock,*

....., known as the

Mountain Maid, Reindeer, & Judeah lodes

situate in *Warren* mining district,

Cochise County, *Arizona*,

in Section *approx*, Township No. *23 S*, Range No. *24 E (unsurveyed)*

....., designated as Survey No. *1585*.

executed by *Geo. C. Clark*, U. S. Deputy Mineral

Surveyor, *Sept. 2-5th 1901*, 18, under my instructions dated

July 12-1901, 18, have been critically examined and the

necessary corrections and explanations made, and the said Field Notes and Return, and

the Survey they describe, are hereby approved. A true copy of the copy of the location

certificate filed by the applicant for survey is included in the field notes.

Hugh H. Price

U. S. Surveyor General for *Arizona*.

MOUNTAIN MAID GROUP

1585

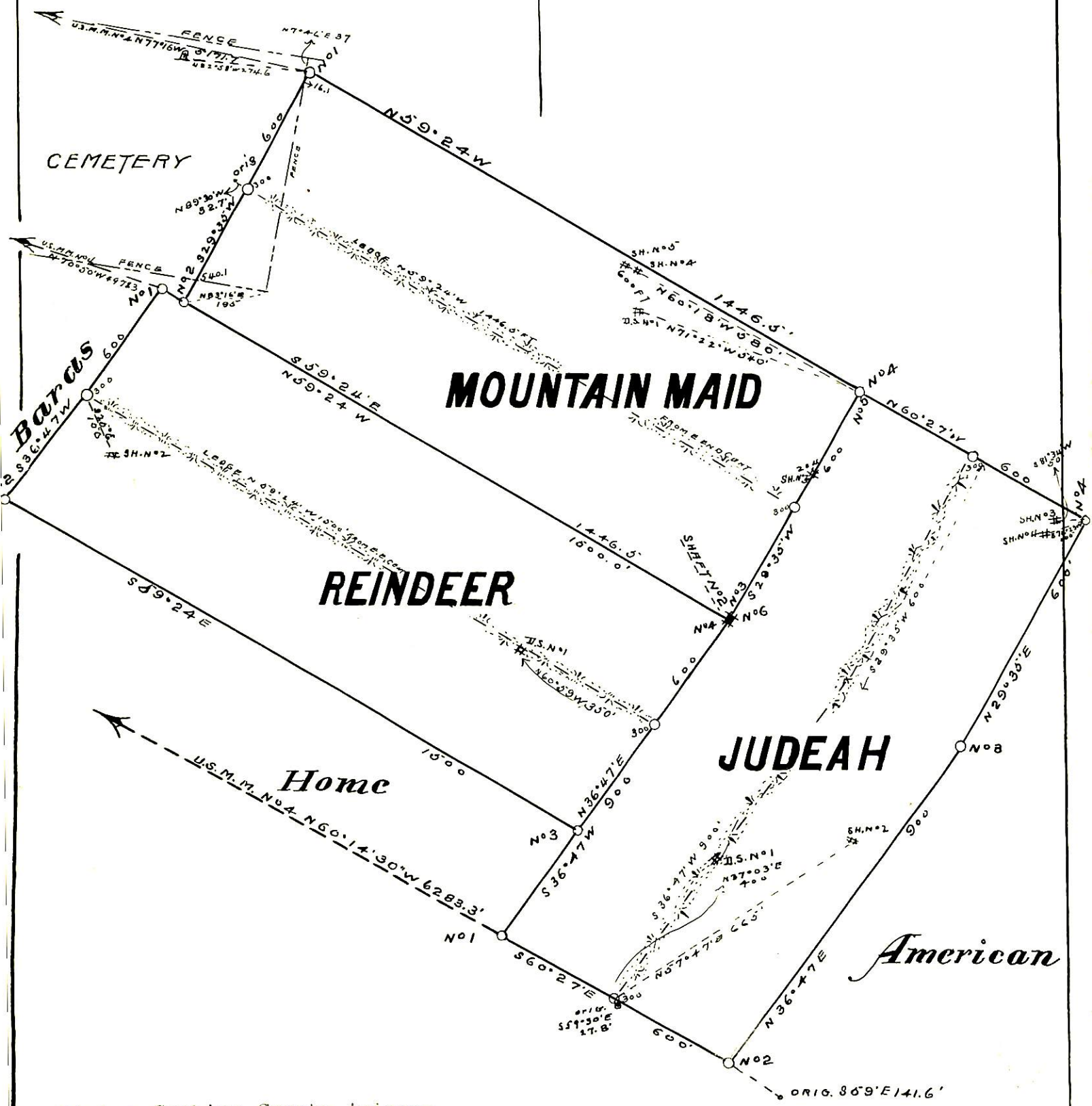
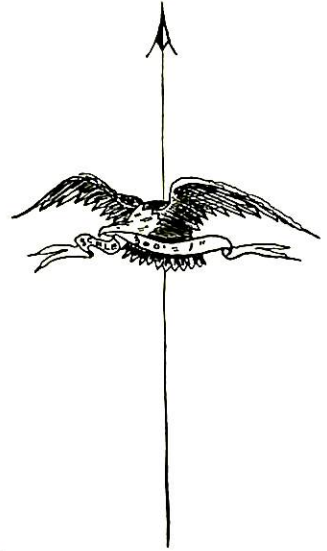

Bisbee, Cochise County, Arizona

September 8th, 1901

Geo. O. Clark

U.S. Deputy Mineral Surveyor