

MS

0

1

5

8

9

(4-683.)

Mineral Survey No. 1589

Lot No. _____

Prescott Land District.

FIELD NOTES

OF THE SURVEY OF THE MINING CLAIM OF

Bed Rock Mining Co

George Wood Atty

KNOWN AS THE

Golden Fleec No. 1 Golden Fleec No. 2 Golden Fleec No. 4
Walker Mining District,

Yavapai County, Arizona Territory

Section Approx: Township 12 N., Range 1 West (unsurveyed)

Surveyed under instructions dated July 26th, 1901

by William H. Merritt

U. S. Deputy Mineral Surveyor.

Claim located March 21/91 March 21/91 Nov 3rd/91

Survey commenced July 30th, 1901

Survey completed July 31st, 1901

o 6-100

Address of Claimant
George Wood Atty
Prescott,
Arizona

PRELIMINARY OATHS OF ASSISTANTS IN SURVEY OF MINING CLAIM.

WE, W L Comer and F M Merritt,
do solemnly swear that we will well and faithfully execute the duties of chain carriers;
that we will level the chain upon even and uneven ground and plumb the tally-pins,
either by sticking or dropping the same; that we will report the true distance to all
notable objects, and the true length of all lines that we assist in measuring, to the best
of our skill and ability, and in accordance with instructions given us, in the survey of
the Mining Claim of Bed Rock Quarry Co

known as the
Golden Flume No 1 Golden Flume No 2 Golden Flume No 4
situate in Walton mining district,
Yavapai County, Arizona Territory,
in Section _____, Township No. _____, Range No. _____

W L Comer, Chainman.
F M Merritt, Chainman.

Subscribed and sworn to by the above-named persons before
me this 30th day of July 1901, 18

W F Merritt
My Comm Exp Aug 16 1901

I, _____, do solemnly swear that I will well and
truly perform the duties of axeman, in the establishment of corners and other duties,
according to instructions given me and to the best of my skill and ability, in the survey
of the Mining Claim of _____

known as the _____,
more fully described in the preceding affidavit.

_____, Axeman.

Subscribed and sworn to by the said _____
before me this _____ day of _____,
18 _____.

I, _____, do solemnly swear that I will
well and truly perform the duties of flagman, in the establishment of corners and other
duties, according to instructions given me and to the best of my skill and ability, in the
survey of the Mining Claim of _____

known as the _____,
more fully described in the preceding affidavit.

_____, Flagman.

Subscribed and sworn to by the said _____
before me this _____ day of _____,
18 _____.

Survey No. 1589. Golden Fleece No.2 lode.

Feet Beginning at Cor. No. 1
 The N.W. Cor. of the lode.
 A porphyry stone 4X10X24 ins. set 12 ins. in the ground
 chiseled G-F-No.-2.1-1589 with mound of stones alongside.
 Whence :
 Cor. to Sec. 4, 5, 32 & 33 Twps. 12 & 13 N.R. 1 W.G.S.R.
 B. & M. Brs. N 27°.01'E 2236.3 Feet.
 A Spruce Tree 28 ins diam. scribed B.T.G-F-NO.-2.1-1589
 Brs. N 4°.15'E 23 feet.
 Cor. of loc. brs. N 52°.00'E 59 feet.
 No other bearings available.

Thence S 30°.00'E
 Va. 14°E

100 Cr. of road course N53°.E & S 53°.W
 178 Cor. NO.4 Sur. NO.1474 Snow Flower lode.
 278 Mon. Cr. of end line of claim.
 368 Cor. NO.1 Sur. NO.1298 N.E. Fraction Golden Fleece No.2
 578 To Cor. NO.2

Identical with the cor. of loc. and with Cor. NO.4 Sur.
 NO.1298 N.E. Fraction Golden Fleece NO.2 lode.
 A porphyry stone showing 4X12X12 ins. above the ground
 chiseled G-F-No.2.2-1589 on side facing this claim,
 with mound of stones alongside. whence:
 A pine tree 20. ins. diam. scribed B.T.G-F-No-2.2-1589
 S 20°.00'E 19.4 feet.
 An oak ^{tree} 10 ins. diam. chiseled B.T.G-F-No-2.2-1589
 brs. S 30°, 25'W 21.6 feet.
 Cor. No.3 Sur. No.1474 Snow Flower lode bears S30°.E
 200. feet.

Thence S 65°, 25'W
 Va. 14°E

90 Cor. No. 1 Sur. No.1298 Golden Fleece No.3 lode
 378 Cor. No. 3 Sur. No.1298 N.E. Fraction G.F.No.2 lode.
 619 To Cor. No.3

Identical with the Cor. of loc and with Cor.No.2 Sur.No
 1298 Golden Fleece No. 3 lode.

Feet A quartzite stone showing 6X12X12 ins. above the ground. chiseled G-F-No-2.3-1589 on the side facing this claim with mound of stones alongside. Whence:-
 An oak tree 12 ins. diam scribed B-T-G-F-No-2 3-1589 brs. S5°.00'E 26.5 feet.
 An oak tree 10 ins. diam. scribed F.T.G-F-No-2.3-1589 brs. S 60°.30'W 41 feet.

Thence S 57°.22'W

Va. 14°.E

800 cr.wash 5 ft. wide flows N 27°.W

826 To Cor. No.4.

Identical with the Cor. of the loc. and with Cors.No. 1 of Golden Fleeces' Nos 1&4 of this Sur.and with Cor.No. 3 Sur. No.1298 Golden Fleece No. 3 lode.

A quartz rock showing 4X12X12 ins. above the ground. chiseled G.F-Nos.1-2-4.4-1-1. 1589 with mound of stones alongside. Whence:

A pine tree 24 ins. diam. scribed B.T.G-F-Nos-1-2-4 4-1-1.1589 brs. S 31°.50'W 98 feet.

A pine tree 30 ins. diam. scribed B.T.G-F-Nos.1-2-4 4-1-1. 1589 brs. N 2°.00'E 3.5 feet.

Thence N 30°.00'W

Va. 14°.E

300 Mon. cr. end line.

350 Cr. wash 5 ft.wide. flows N 48°.00'W

480 Cr. wash 10 ft. wide flows N 45°.00'E

500 Cr. road course N 46°.E & S 46°.W

578 To Cor. No. 5

Identical with Cor. of the loc. and with Cor. No. 4 of Golden Fleece No. 1 lode of this Sur.

A porphyry stone 5X10X 24 ins.chiseled G-F-No-2-1 5-4.1589, with mound of stones alongside. whence:-
Set 12 ins in the ground
 B.R

A (X) and G-F-No-2-1.5-4.1589 chiseled on rock in place showing 4X6X1 ft. above the ground brs,N29°.43'E 9.4 ft.

A(x) and B.R.G-F-No-2-1.5-4.1589 chiseled on rock in p place showing 4X6X1ft. above the ground brs.N70.33'W 8.2ft.

3

Feet. Thence N 59°.24'E
Va. 14°.E

245 Cr. road course N 25°.E & S25°.W

278 Cr. wash 10 ft. wide course N 24°. E
Homestead lode.

488.87 Intersect line 5-4 Sur. No. 1174 at N 45°.12'W 10.79 ft.
from Cor. No.3.

736 To Cor. No. 6
Identical with the Cor. of loc.
A porphyry stone 8X16X26 ins. set 14 ins. in the ground
chiseled G-F-No-2.6-1589 with mound of stones alongside
Whence:
A spruce tree 4 ft. diam. scribed E.T.G-F-No-2.6-1589
Brs. N 19°.30'W 4.ft.
Cor. No.3 Sur. No.1174 Homestead lode brs. S56°.56'W 245.ft.
No other bearings available.

Thence N 62°.17'E
Va. 14°.E

630 Cr. road course N 42°.30'W & S42°.30'E

706 To Cor. No. 1 the place of beginning.

Golden Fleece No. 1 lode.

Beginning at Cor.No.1
Identical with the Cor. of loc. and with Cor. No. 1 of
Golden Fleece No.4 of this Sur. and Cor. No.3 Sur. No. 1298
Golden Fleece No.3 lode.herein before described.Whence:
Cor. to Sec.4,5,32&33 Twps.12&13 N.R.1W.G.& S.R.B.& M.
brs. N 31°.51'E 3762. feet.

Thence S 41°.21'W
Va. 14°.E

745 Mon. Cr. of the side line.

1390 Cr. wash 5 ft. wide flows N 21°.30'W

1486 To Cor.No.2
Identical with the Cor. of the loc. and with Cor.No. 2
of Golden Fleece No. 4 of this Sur.
A porphyry stone 8X10X24 ins. set 12 ins. in the ground
chiseled G-F-Nos-1-4.2-2-1589 with mound of stones alongside
Whence :

- Feet An oak tree 8 ins. diam. scribed B.T.G-F-No-1-4.2-2.1589
 brs. S 8°.10'E 34 ft.
- A pine tree 16 ins. diam. scribed B.T.G-F-No-1-4.2-2.1589
 brs. N 57°.55'W 23.5 ft.
- Thence N 30°.00'W
 Va. 14°.E
- 300 Mon. cr. of end. line.
- 459.4 Intersect line 3-4 Sur. No. 1317 Eberhart lode at S 43°.15'W
 1080.7 ft. from Cor. No. 4
- 530 To Cor. No. 3.
 Identical with the Cor. of the loc.
 A porphyry stone 8X12X26 ins. set 14 ins. in the ground
 chiseled G-F-No-1. 3-1589 with a mound of stones alongside
 Whence:
 An oak tree 12 ins. diam. scribed B.T.G-F-No-1.3-1589
 brs. S 80°.47'W 10.4 feet.
 An oak tree 10 ins. diam. scribed B.T.G-F-No-1. 3-1589
 brs. S 56°.50'E 16 feet.
- Thence N 39°.37'E
 Va. 14°.E
- 250 Cr. wash 5 ft. wide flowse N 12°.00'W
 45° " " " " " N 51°.15'E
- 750 Mon. Cr. of the side line.
- 855 Cr. road course N 49°.E & S 49°.W
- 1081.4 Intersect line 4-1 Sur.No. 1317 Eberhart lode at N 38°.50'W
 137.5 feet from Cor. No. 4
- 1501.9 To Cor. No. 4
 Identical with the cor. of the loc. and with cor.No.5
 of Golden Fleece No.2 lode of this Sur.herein before
 described. Whence:
 Cor.No.4 Sur.No.1317 Eberhart lode brs.S 22°.52'W 468 ft.
- Thence S 30°.00'E
 Va. 14°.E
- 78 Cr. road course N46°.E & S46°.W
- 98 Cr.wash 10 ft. wide flows N 45°.E
- 228 Cr. wash 5ft. wide flows N 48°.W
- 278 Mon. Cr of end line.
- 578 To Cor.No.1 the place of beginning.

Feet	<u>Golden Fleece No.4 lode.</u>
	<p>Beginning at Cor No.1</p> <p>Identical with the Cor. of the loc and with Cors.No.1-4 of Golden Fleece No.1² and with Cor. No. 3 of Sur.No.1298 Golden Fleece No. 3 lode.herein before described Whence:</p> <p>Cor. to Sec. 4,532&33 Twps. 12 & 13 N. R.1 W. G & S. R.B&M brs. N 31°,51'E 3762. Feet.</p> <p style="text-align: center;">Thence S 41°.21'W</p> <p style="text-align: center;">Va.14°.E</p>
745	Mon. Cr. of the side line.
1390	Cr. wash 5 ft. wide flows N 21°.30'W
1486	To Cor. No. 2
	<p>Identical with the Cor. of the loc. and with Cor. No 2 of Golden Fleece lode^{no.1} of this Sur.Hereinbefore described</p> <p style="text-align: center;">Thence S 24°.25'E</p> <p style="text-align: center;">Va. 14°.E</p>
300	Mon. Cr. of the end line.
476	To Cor. No.3
	<p>A porphyry stone 12X14X24 ins. set 12 ins. in the ground chiseled G-F-No-4.3-1589 with mound of stones alongside</p> <p>Whence:</p> <p>A pine tree 18 ins. diam. scribed B.T.G-F-No.4.3-1589 brs. N 58°.25'E 47 feet.</p> <p>A pine tree 14ins. diam. brs.S65°.45'E 55 feet.scribed B.T. G-F-No-4.3-1589</p> <p>Cor. of the loc. brs.S 44°.W 207 feet.</p> <p style="text-align: center;">Thence N 45°.02'E</p> <p style="text-align: center;">Va. 14°.E</p>
742	Mon. Cr. of the side line.
1447	To Cor.No. 4.
	<p>Identical with the Cor of the loc.</p> <p>A rock in place showing 2X3X3 ft. above the ground chiseled X G-F-No- 4. 4-1589 with mound of stones slongside. Whence:-</p> <p>A pine tree 18 ins.diam. scribed B.T.G-F-No-4.4-1589 <i>brs.</i></p> <p>N 35°10'E 19.2 feet.</p>

6

Feet. An oak tree 8 ins. diam. scribed B.T.G-F-No-4.4-1589 *lvs.*
S 66°.30'W 36. feet.

Thence N 24°.25'W

Va. 14°.E

290 Mon. Cr. of the end line .
435 Cr. wash 5 ft. wide flows N 14°.00'W
578 To Cor. No. 1 the place of beginning.

LOCATION.

This claim is located on unsurveyed land approximately
in sec.5 Twp. 12 N.R.1 W. G.& S.R.P. & M Yavapai County
Arizona. *In Walker Mining List.*

AREA.

Total area of Golden Fleece No 2..	18.601 Acres.
Less area in conflict with Sur.No.	
1174 Homestead lode.	<u>0.029</u> Acres
Less area in conflict with	
Sur.1298 G.F.No 2 N.E Frac	<u>1.032</u>
Net area G.F.No.2.....	17.540 Acres
Total area Golden Fleece No 1.	17.904 "
Less area in conflict with	
Sur.1317 Ebarhart lode....	<u>2.510</u> "
Net area G.F.No.1	<u>15.394</u> "
Total & net area G.F.No. 4	<u>16.394</u> "
Total net area of the lode claim	49.328 Acres.

ADJOINING CLAIMS.

Sur. No. 1474 Snow Flower lode lies N.E.of G.F.No.2
Sur.No. 1298 G.F.No.3 lies S.E.of G.F.No.2 and N.E.of
G.F.No.4.
Sur.No.1174 Homestead lode lies N.W. of G.F.No.2
Sur.No.1317 Eberhart lode lies N.W.of G.F.No.1

EXPENDITURE OF FIVE HUNDRED DOLLARS.

I certify that the value of the labor and improvements
upon this claim, placed thereon by the claimants and their
grantors, is not less than five hundred dollars for each
and every lode and that said improvements consist of:

Golden Fleece No. 2

dis.
No.1 Tunnel the mouth of which brs. from mon at cr. of S.end line N66°.E 52 ft.5X7X79ft.long course N60°.E

Value \$552.00

No.2 shaft that brs. from Cor. No.5 N 85.50'E 406 ft. 4X6X90 ft deep. Value.

\$720.00

No.3 shaft that brs. from Cor.No.3 N 55°.30'W 77 ft. 4X6X30 ft. deep. Value

\$210.00

Golden Fleece No.1

dis.
No. 1 Tunnel the mouth of which brs. from the mon. cr. N.end line.S 55°.W 24 ft.5X7X34 ft. long course S 45°.W

Value \$238.00

No.2 Tunnel the mouth of which brs. from Cor.No.3 N51°,10'E 605 ft.5X7X430 ft. long course S17°.E

Value \$3,440.00

No.3 Shaft which brs. from Cor. No.3 N73°.15'E 340 ft. 4X6X30ft. deep Value

\$240.00

No.4 Shaft which brs. from Cor. No.3 N 76°.E 522. ft. 4X6X45 ft. deep. Value

\$360.00

Golden Fleece No. 4

dis.
No.1 Shaft which brs. from Cor. No.1 S26°.W 157 ft. 4X6X25 ft. deep Value

\$200.00

No.2 Shaft which brs. from Cor. No 1 S 38°.W 250.ft. 5X8X15 ft. deep Value.

\$90.00

No.3 Shaft which brs. from Cor. No.1 S 39°.35'W 357 ft. 4X8ft.in the clear X365 ft. deep timbered

Value \$9125.00

At the 100 ft.level in this shaft there is a dft. North 5X7X100 ft.long Value

\$900.00

At the 350 ft. level there is a dft.100 ft. North and a dtf. 100.ft.South. Value

\$1800.00

OTHER IMPROVEMENTS.

A Cabin the S.W.Cor. of which brs. from the mon at the Cr.of the S.end of Golden Fleece No.2 N8°.30'W 101.ft.

20X44 ft. course of the long side N 13°.E

Engine house the North Cor. of which brs. from Cor.No.1

Golden Fleece No.4S32°.15'W 365ft.course of long siden36°.W

Said Cabin and Engine house belong to claimants herein.

LEDGES.

Ledg on Golden Fleece No.2 runs from No 1 tunnel S60°.30'W
52 ft. and N 60°.30'E 1390 ft.

Ledge on the Golden Fleece No.1 runs from tunnel No.1
N41°.30'E24 ft. and S 41°.30'W 1462 ft.

Ledge on Golden Fleece No.4 runs from mon. at the Cr.of
North end lane S 41°.W 1486 ft.

INSTRUMENT.

This survey was made with a Gurley Light Mountain Solar
Transit.The courses were deflected from the true meridian
as determined by direct solar observations,checked on
Polaras.The distances were measured with 100 ft. steel tape.

Note.W.L.Comer who appears as locator of Golden Fleece No.1
and Golden Fleece No.2 lodes does not hold any interest,
directly or indirectly,in this claim at the time of making
the survey, having sold his interest July 8th. 1901.

.....*William H. Merritt*.....

U.S.Deputy Mineral Surveyor.

Prescott, Arizona.

FINAL OATHS FOR SURVEYS.

LIST OF NAMES.

A list of the names of the individuals employed by William H. Merritt
 United States Deputy Mineral Surveyor, to assist in running, measuring, and marking the lines
 corners and boundaries described in the foregoing field notes of the survey of the mining claim
 of Bed Rock Mining Co
 known as the Golden Fleece No. 1 Golden Fleece No. 2 Golden Fleece No. 4
 and showing the respective capacities in which they acted.

W. L. Comer, Chairman.
F. M. Merritt, Chairman.
 _____, Axman.
 _____, Flagman.

FINAL OATHS OF ASSISTANTS.

We, W. L. Comer
 and F. M. Merritt, do solemnly swear that we assisted William
H. Merritt, United States Deputy Mineral Surveyor, in marking the corners and
 surveying the boundaries of the mining claim of Bed Rock Mining Co

_____ known as the Golden Fleece No. 1
Golden Fleece No. 2 & Golden Fleece No. 4, represented
 in the foregoing field notes as having been surveyed by said deputy mineral surveyor and under
 his direction; and that said survey has been in all respects, to the best of our knowledge and
 belief, faithfully and correctly executed, and the corner and boundary monuments established
 according to law and the instructions furnished by the United States Surveyor-General for
Arizona

W. L. Comer, Chairman.
F. M. Merritt, Chairman.
 _____, Axman.
 _____, Flagman.

Subscribed and sworn to by the above-named persons before me

this 31st day of July, 1901

W. H. Merritt

Notary Public
My Commission Expires Aug 16th 1901

(4-686.)

FINAL OATH OF U. S. DEPUTY MINERAL SURVEYOR

I, William H. Merritt, U. S. Deputy Mineral Surveyor, do solemnly swear that, in pursuance of instructions received from the United States Surveyor General for Arizona, dated July 26th 1901, I have, in strict conformity to the laws of the United States, the official regulations and instructions thereunder, and the instructions of said Surveyor General, faithfully and correctly executed the survey of the Mining Claim of Red Rock Mining Co. Claim, known as the Golden Flume No. 1 Golden Flume No. 2 & Golden Flume No. 4, situate in Walker Mining District, Yavapai County, Arizona Territory, in Section —, Township No. —, Range No. — and designated as Survey No. 1589, as represented in the foregoing field notes, which accurately show the boundaries of said mining claim as distinctly marked by monuments on the ground, and described in the attached copy of the location certificate, which was received by me from the Surveyor General with said instructions, and that all the corners of said survey have been established and perpetuated in strict accordance with the law, official regulations and instructions thereunder; and I do further solemnly swear that the foregoing are the true and original field notes of said survey and my report therein, and that the labor expended and improvements made upon said mining claim by claimant or this grantors are as therein fully stated, and that the character, extent, location and itemized value thereof are specified therein with particularity and full detail, and that no portion of said labor or improvements so credited to this claim has been included in the estimate of expenditures upon any other claim.

William H. Merritt
U. S. Deputy Mineral Surveyor.

Subscribed and sworn to by the said William H. Merritt
U. S. Deputy Mineral Surveyor, before me a Notary Public in and
for Yavapai County, A. T. this first
day of August 1901,

Ziba O. Brown
Notary Public

o 3-154



Affidavit of Five Hundred Dollars Improvements.

We, Joe Alger, and L L Wood

of lawful age, being first duly sworn according to law, depose and say: That we are acquainted with the Golden Shovel #1 Golden Shovel #2 Golden Shovel #4 mining claim, situate in Walker Mining District Yavapai County, Arizona Territory, for which Bed Rock Mining Co.

by George Ward Allen

has made application for survey prior to application for patent under the provisions of the Act of Congress, approved May 10, 1872; and that the labor done and improvements made thereon by the applicant and his grantors exceed Five Hundred Dollars in value, and further, that we are not personally interested in said mine.

Joe Alger
L L Wood

TERRITORY OF ARIZONA,

County of Pinal

} ss:

Sworn to and subscribed before me, this 31st

day of July, 1901.

W. H. Merritt
Nat'l Pub'c

My Commission Expires Aug 16th 1901

"GOLDEN FLEECE NO.1."

NOTICE OF LOCATION.

Know all men by these presents:

That we, the undersigned, have this day located Fifteen Hundred(1500)linear feet of this vein or lode, bearing precious metals, with all dips, spurs, angles and variations, with surface ground Three Hundred(300)feet on each side of the center of vein, with all Mineral Deposits contained therein, and all timber growing within the limits of said claim, and all water and water privileges thereon or appurtenant thereto, under and according to the provisions of the Mining Laws of the United States, under which it is located.

This claim commences at this Monument and Notice placed upon the ledge, and runs Fifteen hundred(1500)feet in a Southerly direction along the ledge from discovery shaft.

The Exterior boundaries are as follows, viz:

Commencing at this monument and notice, and running Three Hundred(300)feet in an easterly direction to monument of stone at N.E. corner of claim; thence in a southerly direction parallel with the ledge Fifteen hundred(1500)feet to monument at S.E. corner of claim; thence at right angles across the ledge in a westerly direction Six hundred(300)feet to monument at S.W. corner of claim; thence parallel with the lode in a northerly direction Fifteen hundred(1500) feet to monument at N.W. corner of claim; thence at right angles across the ledge in an easterly direction Three hundred(300)feet to monument upon the ledge and place of beginning.

This ledge may be more generally described as situated at the mouth of Accidental gulch and runs 1500 feet in a southerly direction and the south end monument is about 150 feet south of the bed of the Kittie Gulch. The north end of this claim butts against the south end of Golden Fleece No.2. This claim runs parallel with Lynx Creek and is on the S.E. side in Walker Mining District, Yavapai County, Arizona Territory, and shall be known as the GOLDEN FLEECE NO.1 Mining Claim.

Dated on the ground this 21nd day of March 1896.

John M. Comer 3\5 W.L. Comer 1\5

J.C. Hartsfield 1\5

Witness Wm. Ross.
Dan. Curtis.

Recorded at request of W.L. Comer April 16" A.D. 1896, at 9:50 o'clock a.m., in Book 33 of Mines, page 496, Records of Yavapai County, Arizona.

(Seal) F.A. Trittle,
County Recorder.
By H.R. Trittle,
Deputy.

TERRITORY OF ARIZONA,)
County of Yavapai.) ss:

I, P.J. FARLEY, County Recorder in and for the County of Yavapai, in the Territory of Arizona, and custodian of the records thereof, do hereby certify that I have compared the above and foregoing with, and the same is a full, true and correct copy of the notice of location of the "GOLDEN FLEECE NO.1" Mining Claim, as the same appears of record in Book 32 of Mines, page 496, records of Yavapai County, Arizona.

IN WITNESS WHEREOF, I have hereunto set my hand and affixed my Official Seal, this 24th day of July, A.D. 1901.

P. J. Farley
County Recorder.

GOLDEN FLEECE NO.2.

NOTICE OF LOCATION.

Know all men by these presents:

That we, the undersigned, have this day located Fifteen hundred(1500)linear feet of this vein or lode, bearing precious metals, with all dips, spurs, angles and variations, with surface ground Three hundred(300)feet on each side of the center of vein, with all mineral deposits contained therein, and all timber growing within the limits of said claim, and all water and water privileges thereon or appurtenant thereto, under and according to the provisions of the Mining Laws of the United States, under which it is located.

This claim commences at this monument and notice placed upon the ledge, and runs Fifteen hundred(1500)feet in a northerly direction along the ledge from discovery shaft.

The exterior boundaries are as follows, viz:

Commencing at this monument and notice, and running Three hundred(300)feet in an easterly direction to monument at S.E. corner of claim; thence in a northerly direction parallel with the ledge Fifteen hundred(1500)feet to monument at N.E. corner of claim; thence in a westerly direction at right angles across the ledge Six hundred (300)feet to monument at N.W. corner of claim; thence parallel with the lode in a southerly direction Fifteen hundred(1500)feet to monument at S.W. corner of claim; thence at right angles across the ledge in an easterly direction Three hundred(300)feet to monument upon the ledge and place of beginning.

This ledge may be more generally described as situated at the mouth of accidental gulch and runs 1500 feet north. Location Notice is about 750 feet S.E. of Millikens stamp mill on Lynx Creek. This is parallel claim to the Homestead. South end of this claim joins north end of Golden Fleece No.1, in Walker Mining District, Yavapai County, Arizona Territory, and shall be known as the Golden Fleece No.2 Mining Claim.

Dated on the ground, this 21st day of March 1896.

John M. Comer 3\5. W.L. Comer 1\5

Witness Wm. Ross.
Dan Curtis.

J.C. Hartsfield 1\5

Recorded at request of W.L. Comer April 16 A.D. 1896, at 9:50 o'clock a.m., in Book 37 of Mines, page 525, Records of Yavapai County, Arizona.

(Seal) F.A. Tritle,
County Recorder.

By H.R. Tritle,
Deputy.

Territory of Arizona,))
County of Yavapai.) ss:
)

I, P. J. FARLEY, County Recorder in and for the County of Yavapai, in the Territory of Arizona, and custodian of the records thereof, do hereby certify that I have compared the above and foregoing with, and the same is a full, true and correct copy of the notice of location of the "GOLDEN FLEECE NO.2" mining claim, as the same appears of record in Book 37 of Mines, page 525, records of Yavapai County, Arizona.

IN WITNESS WHEREOF, I have hereunto set my hand and affixed my Official Seal, this 24th day of July, A.D. 1901.

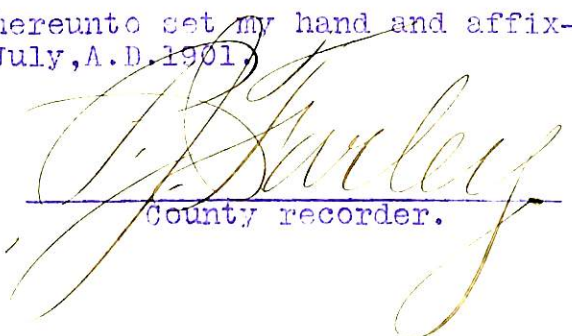
County recorder.

"GOLDEN FLEECE NO.4"

NOTICE OF LOCATION.

Know all men by these presents:

That we, the undersigned, have this day located Fifteen hundred(1500)linear feet of this vein or lode, bearing precious metals, with all dips, spurs, angles and variations, with surface ground Three hundred(300)feet on each side of the center of vein, with all mineral deposits contained therein, and all timber growing within the limits of said claim, and all water and water privileges thereon or appurtenant thereto, under and according to the provisions of the Mining Laws of the United States, under which it is located.

This claim commences at this Monument and Notice placed upon the ledge, and runs Fifteen hundred(1500)feet in a Southerly direction along the ledge, from discovery shaft.

The Exterior boundaries are as follows, viz:

Commencing at this monument and notice, and running Three hundred(300)feet in an easterly direction to monument of stone at N.E. corner of claim; thence in a southerly direction parallel with the ledge Fifteen hundred(1500)feet to monument at S.E. corner of claim; thence at right angles across the ledge in a westerly direction Six hundred(300)feet to monument at S.W. corner of claim; thence parallel with the lode in a northerly direction Fifteen hundred (1500)feet to monument at N.W. corner of claim; thence at right angles across the ledge in an easterly direction Three hundred(300)feet to monument upon the ledge and place of beginning.

This ledge may be more generally described as situated South & East of Golden Fleece No.1, and south of Golden Fleece No.3 and 1/2 mile South of Walker Post Office on what is known as accidental gulch in Walker Mining District, Yavapai County, Arizona Territory, and shall be known as the Golden Fleece No.4 Mining Claim.

Dated on the ground this 3d day of November 1897 .

W.S.Comer.

D.A.Curtis, Witness.

A.F.Swigert.

Recorder at request of W.S.Comer, Jany 17" A.D.1898, at 10:55 o'clock a.m., in Book 38 of Mines, page 598, records of Yavapai County, Arizona.

(Seal) W.I.Johnson,
County Recorder.

By E.C.Averyt,
Deputy.

Territory of Arizona,))
County of Yavapai.) ss:

I, P.J.FARLEY, County Recorder in and for the County of Yavapai, in the Territory of Arizona, and custodian of the records thereof, do hereby certify that I have compared the above and foregoing with, and the same is a full, true and correct copy of the notice of location of the "GOLDEN FLEECE NO.4" Mining Claim, as the same appears of record in Book 38 of Mines, page 598, records of Yavapai County, Arizona.

IN WITNESS WHEREOF, I have hereunto set my hand and affixed my Official Seal, this 24th day of July, A.D.1901.

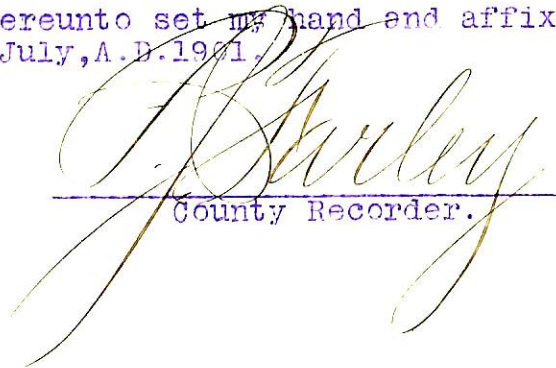
County Recorder.

(4-687.)

Surveyor General's Certificate of Approval of Field Notes and Survey of Mining Claim.

Department of the Interior,

Office of U. S. Surveyor General,

Tucson, Arizona.

November 26-1901, 18

I, U. S. Surveyor General for *District of Arizona*,

do hereby certify that the foregoing and hereto attached Field Notes and Return of the

Survey of the Mining Claim of *Bed Rock Mining Co.,*

George Hood, atty.

, known as the

Golden Fleece No. 1. Golden Fleece No. 2 + Golden Fleece No. 4.

situate in *Walker* mining district,

Yavapai County, *Arizona Territory*,

in Section *approx.*, Township No. *12 N.*, Range No. *1 W. (unsurveyed)*

, designated as Survey No. *1589*

executed by *William H. Merritt*, U. S. Deputy Mineral

Surveyor, *July 30-31-1901, 18*, under my instructions dated

July 26-1901, 18, have been critically examined and the

necessary corrections and explanations made, and the said Field Notes and Return, and

the Survey they describe, are hereby approved. A true copy of the copy of the location

certificate filed by the applicant for survey is included in the field notes.

Mugh H. Price

U. S. Surveyor General for *Arizona*

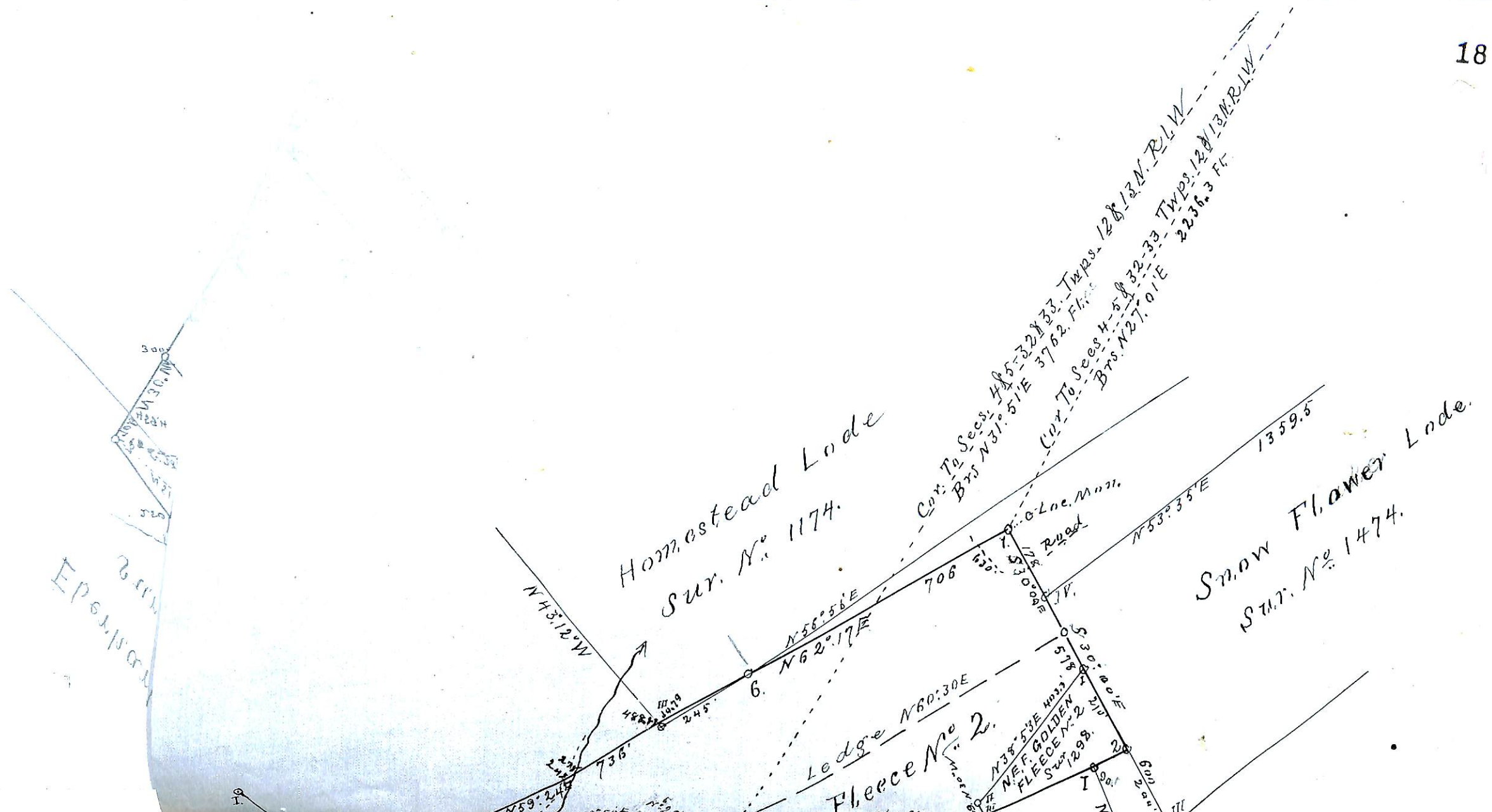

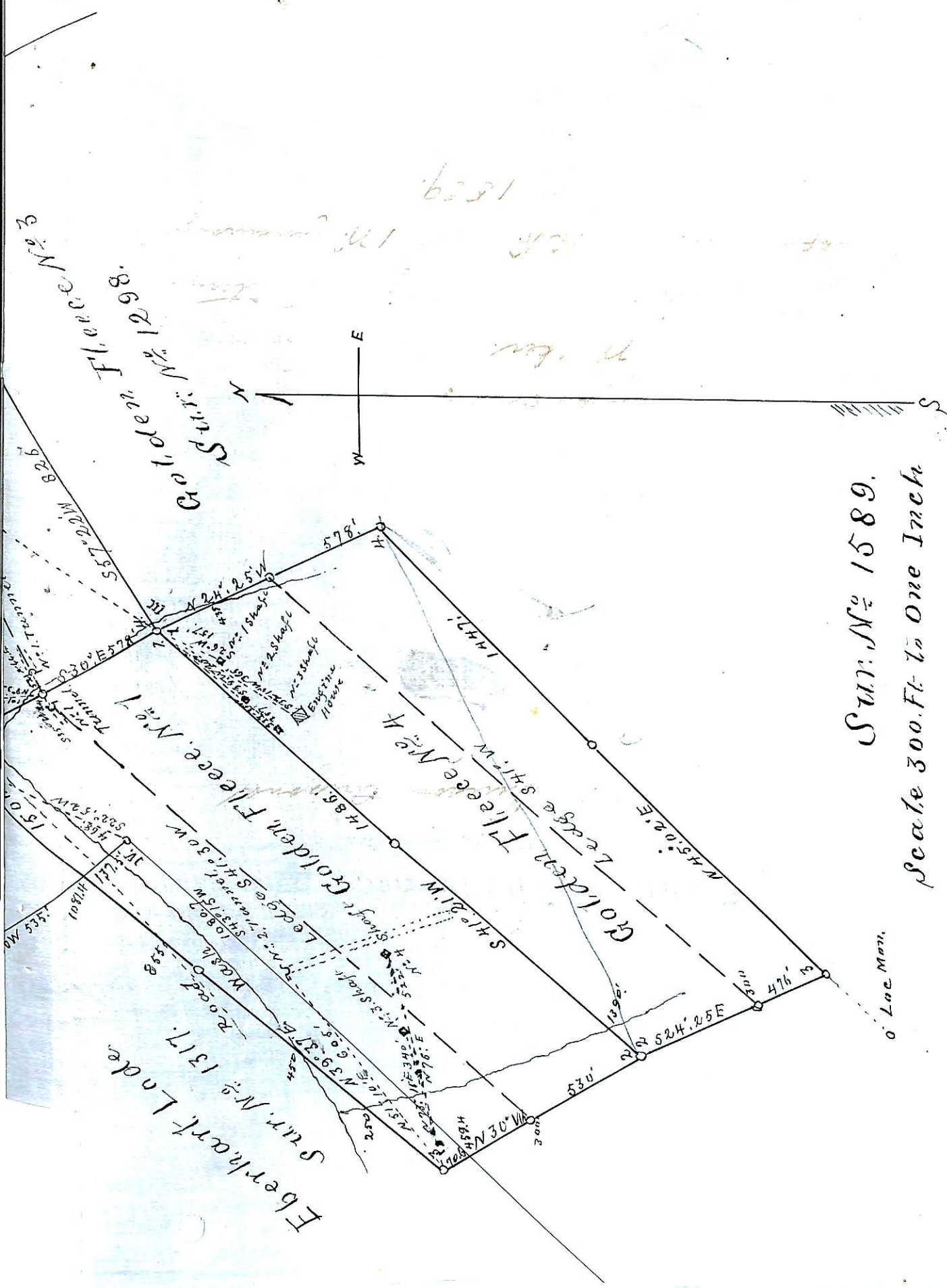

Surv. No 1589.
 Scale 300 Ft. to One Inch

LARGE

MAP

INSERT

