

5950

. MS

(Revised Dec. 13, 1901)
S.F.F.

(4-683.)

Mineral Survey No. 1595

Lot No. _____

Prescott Land District.

FIELD NOTES

OF THE SURVEY OF THE MINING CLAIM OF

John Lawler

KNOWN AS THE

"Copper Queen" Lode
Eureka

Mining District,

Yavapai County, Arizona

Section 26 (approx), Township 15 N., Range 9 W, G. & S. R. M. (unsurveyed)

Surveyed under instructions dated Aug. 13th, 1901,

by A.B. Mader,
U. S. Deputy Mineral Surveyor.

Claim located July, 1st 1890 ~~9.~~

Survey commenced Aug. 22nd, 1901.

Survey completed Aug. 22nd, 1901.

o 6-160

Address

John Lawler,

Prescott, Ariz.

PRELIMINARY OATHS OF ASSISTANTS IN SURVEY OF MINING CLAIM.

WE, H. R. Wood and F. L. Carlisle,

do solemnly swear that we will well and faithfully execute the duties of chain carriers; that we will level the chain upon even and uneven ground and plumb the tally-pins, either by sticking or dropping the same; that we will report the true distance to all notable objects, and the true length of all lines that we assist in measuring, to the best of our skill and ability, and in accordance with instructions given us, in the survey of the Mining Claim of John Lawler

....., known as the
"Copper Queen" lode
situate in Yavapai County, Arizona mining district,

in Section 26, Township No. 15 N, Range No. 9 W (uncurveyed)

H. Allegood, Chairman.
Frank L. Carlisle, Chairman.

Subscribed and sworn to by the above-named persons before me this 20th day of August, 1901

My Comm. Exp. Mch 4, 1905

Wm. Sanford
Notary Public

I,, do solemnly swear that I will well and truly perform the duties of axeman, in the establishment of corners and other duties, according to instructions given me and to the best of my skill and ability, in the survey of the Mining Claim of

known as the,
more fully described in the preceding affidavit.

....., Axeman.

Subscribed and sworn to by the said,
before me this day of
....., 18 ..

I,, do solemnly swear that I will well and truly perform the duties of flagman, in the establishment of corners and other duties, according to instructions given me and to the best of my skill and ability, in the survey of the Mining Claim of

known as the,
more fully described in the preceding affidavit.

....., Flagman.

Subscribed and sworn to by the said,
before me this day of
....., 18 ..

"Copper Queen" lode

720

Beginning at Cor. No. 1.
 Identical with cor. of the location.
 A quartzite stone 12" x 4" x 20" long, set 6" in the ground and chiseled ^{c.a.}₁₅₉₅ with a monument of stones 1 1/2' base and 3' high alongside whence U.S.M.M. No. 3, Eureka Mining District, bears N 3°-8' W, 7015 feet.
 No other bearings available
 Thence S 46°-59' E

up hill

280 Cross dyke of rock, 10' wide, 5' high, course S 43°-1' W

300 To North center end.

Identical with location.
 On north edge of ledge or dyke of rock in place, chiseled a cross at exact point and ^{N.C.C.}_{c.a.}¹⁵⁹⁵ and built a monument of stones 1 1/2' base and 3' high alongside on dyke.
 No bearings available.

down hill

600 To Cor. No. 2.

Identical with cor. of the location.
 A quartzite stone 14" x 6" x 18" long, set 8" in the ground, chiseled ^{c.a.}₁₅₉₅ and built a monument of stone 1 1/2' base and 3' high alongside.
 No bearings available
 Thence S 43°-1' W

140 Cross ravine, 18" wide, course E, bears W.

535 Cross ravine 2'-6" wide, course S 70° E bears N 50° W.

1334 To Cor. No. 3.

Identical with Cor. of the location.
 A shale rock 10" x 4" x 12" long set 5" in the ground chiseled ^{c.a.}₁₅₉₅ with a monument of stones 1 1/2' base and 3' high alongside.
 No bearings available.
 Thence N 46°-59' W

up hill

300 To the South center end.

Identical with the location.
 A diorite stone 10" x 8" x 18" long, set 7" in the ground, chiseled ^{S.C.E.}_{c.a.}¹⁵⁹⁵ with a monument of stones 1 1/2' base and 3'

Feet

- high alongside.
No bearings available.
up steep hill
- 600 To Cor. No. 4 -
Identical with Cor. of the location.
A gray porphyry stone 16" x 6" x 28" long
set 8" in the ground and chiseled ^{c.a.} with
₁₈₉₅
a monument of stones 1 1/2' base and 3' high
alongside.
A ledge of siliceous porphyry, 8' x 10' x
4' above ground chiseled ^{B.R. 4} bears
_{c.a. 1895}
S 79° E, 17 feet.
No other bearings available.
Thence N 43° 1' E.
- 1020 Cross ravine, 6" wide, course N, bears S -
down hill
- 1334 To Cor. No. 1 the place of beginning.

The variation at all the corners is 14°.

Location

This claim is located in Eureka Mining District, Yavapai Co. Arizona, on unsurveyed public land, in what would approximately be, if surveyed Sec. 26 T15N, R9W, Tj. and S. R. M.

Ledges

The course and length of the ledge on the Copper Queen claim is from the north center end to the south center end ~~and~~ 1334 ft. and is traceable by ^{by} ~~by~~ ^{croppings}.

Adjoining Claims

- on the N. E. - Montana lode, unsurveyed.
" " S. E. U.S. public land
" " S. W. O.K. lode, unsurveyed.
" " N. W. U.S. public land.

"Copper Queen" lode.Expenditure of Five Hundred Dollars.

I certify that the value of the labor and improvements upon this claim placed thereon by the claimants and their grantors aggregates not less than five hundred dollars and that the said improvements consist of:

Dis. Cut No 1, 8' x 10' x 7' deep, bears S 70° 50' W
545' from Cor. No 2. Value \$ 220.00

Shaft No 2, 4' x 6' x 60' deep, bears N 43° 30' W
281' from Cor. No 3 Value \$ 600.00

Shaft No 3, 3' 6' x 35' deep, bears N 34° 10' W
291 ft. from Cor. No 3. Value \$ 250.00

Shaft No 4, 4' x 6' x 14' deep, bears N 27° 15' W
304' from Cor. No 3. Value \$ 140.00

Shaft No 5, 4' x 6' x 9' deep, bears S 84° W
573' from Cor. No 2 Value \$ 90.00

* Shaft No 6, 4' x 5' x 8' deep bears S 80° 45' W
457' from Cor. 2, this shaft was not made
by claimant or his grantors.

Shaft No 7, 4' x 5' x 10' deep, bears S 84° 30' W
408' from Cor. No 2, Value \$ 90.00

Shaft No 8, 4' x 6' x 15' deep, bears S 88° 50' W
360' from Cor. No 2 Value \$ 150.00

Shaft No 9, 4' x 6' x 30' deep, bears N 63° 40' W
191' from Cor. No 2. Value 300.00

Other improvements

\$ 1840.00

This survey was made with a Gurley
Light Mountain Transit. The courses were
deflected from the meridian by solar
observation. The distances were measured
with a steel tape.

A. B. Mader
U. S. Dep. Min. Surv.

FINAL OATHS FOR SURVEYS.

LIST OF NAMES.

A list of the names of the individuals employed by A. B. Mader
 United States Deputy Mineral Surveyor, to assist in running, measuring, and marking the lines
 corners and boundaries described in the foregoing field notes of the survey of the mining claim
 of John Lawler
 known as the "Copper Queen" lode
 and showing the respective capacities in which they acted.

- F. L. Carlisle , Chairman.
- H. R. Wood , Chairman.
- _____ , Axman.
- _____ , Flagman.

FINAL OATHS OF ASSISTANTS.

We, F. L. Carlisle
 and H. R. Wood , do solemnly swear that we assisted A. B. Mader
 United States Deputy Mineral Surveyor, in marking the corners and
 surveying the boundaries of the mining claim of John Lawler

known as the "Copper Queen" lode , represented
 in the foregoing field notes as having been surveyed by said deputy mineral surveyor and under
 his direction; and that said survey has been in all respects, to the best of our knowledge and
 belief, faithfully and correctly executed, and the corner and boundary monuments established
 according to law and the instructions furnished by the United States Surveyor-General for
Arizona.

- Frank L. Carlisle , Chairman.
- H. R. Wood , Chairman.
- _____ , Axman .
- _____ , Flagman.

Subscribed and sworn to by the above-named persons before me
 this 28th day of August, 1901

My Comm Exp Mich 4: 1905 J. M. Humphreys
Notary Public

FINAL OATH OF U. S. DEPUTY MINERAL SURVEYOR

I, A. B. Mader, U. S. Deputy Mineral Surveyor, do solemnly swear that, in pursuance of instructions received from the United States Surveyor General for Arizona, dated Aug. 13th, 1901, I have, in strict conformity to the laws of the United States, the official regulations and instructions thereunder, and the instructions of said Surveyor General, faithfully and correctly executed the survey of the Mining Claim of John Lawler, known as the "Copper Queen" lode, situate in Eureka Mining District, Yavapai County, Arizona, in Section 26, Township No. 15N, Range No. 9W (unincorporated), and designated as Survey No. 1595, as represented in the foregoing field notes, which accurately show the boundaries of said mining claim as distinctly marked by monuments on the ground, and described in the attached copy of the location certificate, which was received by me from the Surveyor General with said instructions, and that all the corners of said survey have been established and perpetuated in strict accordance with the law, official regulations and instructions thereunder; and I do further solemnly swear that the foregoing are the true and original field notes of said survey and my report therein, and that the labor expended and improvements made upon said mining claim by claimant or his grantors are as therein fully stated, and that the character, extent, location and itemized value thereof are specified therein with particularity and full detail, and that no portion of said labor or improvements so credited to this claim has been included in the estimate of expenditures upon any other claim.

A. B. Mader

U. S. Deputy Mineral Surveyor.

Subscribed and sworn to by the said A. B. Mader

U. S. Deputy Mineral Surveyor, before me EMW Campbell a Notary Public of Yavapai Co, Arizona this 28th day of August 1901,

My Com Exp No. 41 1905 EMW Campbell
Notary Public

Affidavit of Five Hundred Dollars Improvements.

We, Colin Timmons, and H. R. Wood

of lawful age, being first duly sworn according to law, depose and say: That we are acquainted with the Copper Queen mining claim, situate in Eureka Mining District, Yavapai County, Arizona Territory, for which John Lawler

has made application for survey prior to application for patent under the provisions of the Act of Congress, approved May 10, 1872; and that the labor done and improvements made thereon by the applicant and his grantor exceed Five Hundred Dollars in value, and further, that we are not personally interested in said mine.

Colin Timmons

H. R. Wood

TERRITORY OF ARIZONA,
County of Yavapai } ss:

Sworn to and subscribed before me, this 30th

day of August, 1901

Coru & Mcbr 4, 1905 Edmund
Notary Public

COPER QUEEN.

NOTICE OF LOCATION.

Know all men by these presents:

That I, the undersigned, have this day located 1500 feet of this vein or lode, bearing precious metals, with all dips, spurs, angles and variations, with surface ground 300 feet on each side of vein, with all mineral deposits contained therein, and all timber and water thereon or appurtenant thereto under and according to the provisions of the United States Mining Laws.

The Exterior boundaries are as follows:

Commencing at this monument and notice and running 300 feet in an Easterly direction to monument at N.E. corner; thence in a Southerly direction parallel with the ledge 1500 feet to monument at S.E. corner; thence at right angles across the ledge in a westerly direction 300 feet to monument at S.W. corner; thence parallel with the lode in a Northerly direction 1500 feet to monument at N.W. corner; thence at right angles across the ledge in an Easterly direction 300 feet to place of beginning.

This claim is in Eureka Mining District, Yavapai County, Arizona, and may be more generally described as situated 1/2 mile from Mountain Spring Westerly derchon and shall be known as the COPER QUEEN Mining Claim.

Dated on the ground this 1 first day of July, 1890.

by William Waters.

Recorded at request of John Lawler, Aug. 23rd A.D. 1890, at 1:55 o'clock p.m. in Book 30 of Mines, pages 265 and 266, Records of Yavapai County, Arizona.

By J.M. Aitken, Deputy. (L.S.) Charles H. Akers, County Recorder.

TERRITORY OF ARIZONA,)
COUNTY OF YAVAPAI.)ss:

I, P.J. FARLEY, County Recorder in and for the County of Yavapai, in the Territory of Arizona, and custodian of the records thereof, do hereby certify that I have compared the above and foregoing with, and the same is a full, true and correct copy of the notice of location of the "COPER QUEEN" Mining Claim, as the same appears of record in Book 30 of Mines, pages 265 and 266, records of Yavapai County, Arizona.

IN WITNESS WHEREOF, I have hereunto set my hand and affixed my Official Seal, this 5th day of August, A.D. 1901.

[Handwritten signature of P.J. Farley]
County Recorder.

(4-687.)

Surveyor General's Certificate of Approval of Field Notes and Survey of Mining Claim.

Department of the Interior,

Office of U. S. Surveyor General,

Tucson, Arizona.

December 14th, 1901.

I, U. S. Surveyor General for *District of Arizona,*

do hereby certify that the foregoing and hereto attached Field Notes and Return of the

Survey of the Mining Claim of *John Lawler,*

....., known as the

Copper Queen lode

situate in *Yuma* mining district,

Yavapai County, *Arizona.*

in Section *approx.*, Township No. *5 N.*, Range No. *9 West (uncurveyed)*

....., designated as Survey No. *1595.*

executed by *A. G. Madel*, U. S. Deputy Mineral

Surveyor, *August 22nd*, 1901, under my instructions dated

August 13th, 1901, have been critically examined and the

necessary corrections and explanations made, and the said Field Notes and Return, and

the Survey they describe, are hereby approved. A true copy of the copy of the location

certificate filed by the applicant for survey is included in the field notes.

Hugh Price

U. S. Surveyor General for *Arizona.*

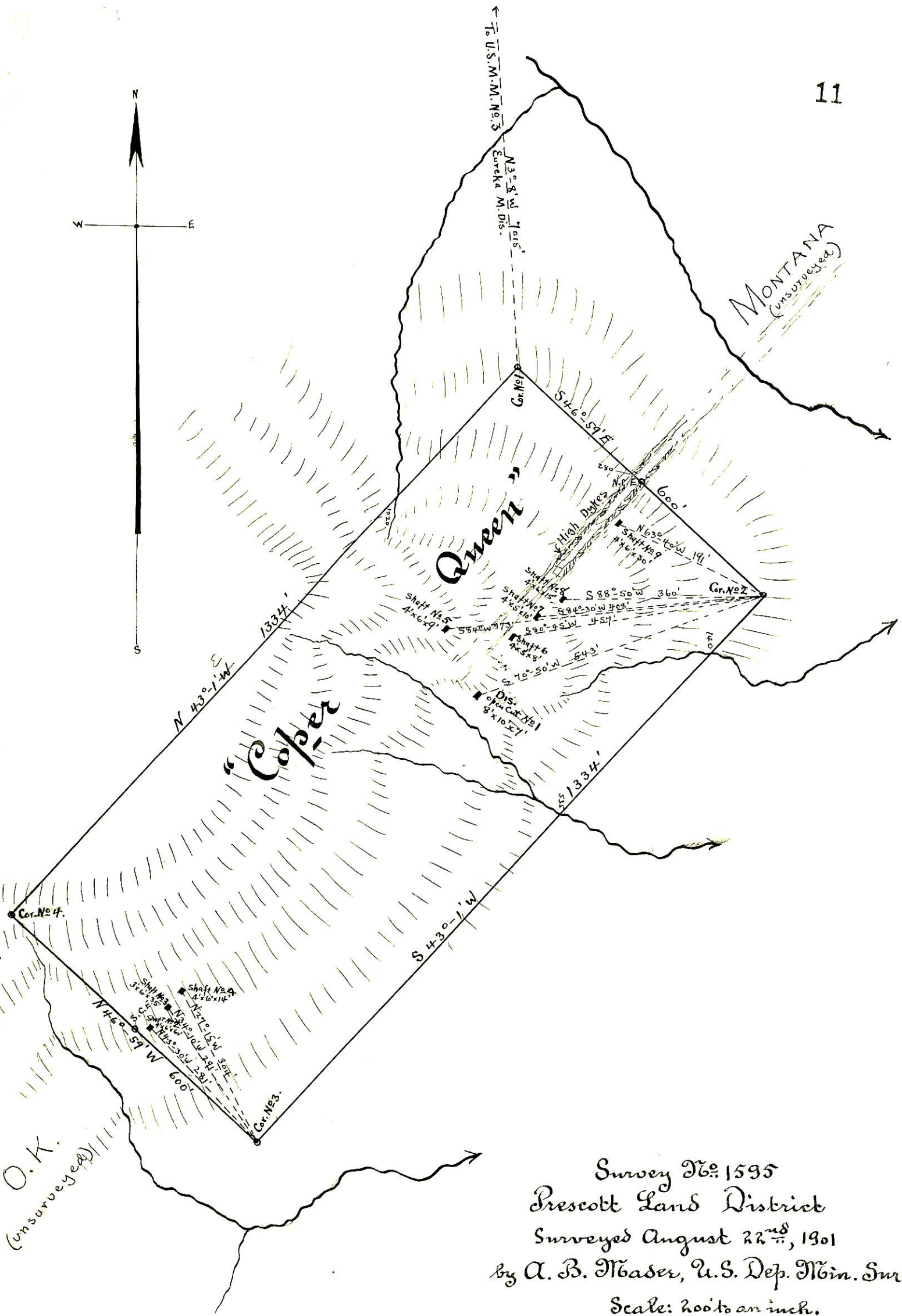
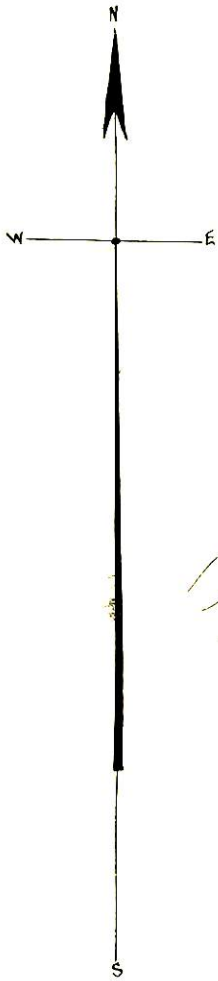

Survey No. 1595
 Prescott Land District
 Surveyed August 22nd, 1901
 by A. B. Mader, U.S. Dep. Min. Sur.
 Scale: 200 to an inch.