

**MS**

**01598**

Recd Sept 28 1901  
Revised 1/20/02  
Platted Jan. 21, 1902  
S. S. O.

(4--683.)

Mineral Survey No. 1598

Lot No. \_\_\_\_\_

Prescott

Land District.

FIELD NOTES

OF THE SURVEY OF THE MINING CLAIM OF

American Gold and Copper Company.

KNOWN AS THE

Lost Chance, Little Rock, Horist Girl and Frances

San Domingo

Mining District,

Yavapai

County,

Arizona

Section \_\_\_\_\_

Township

7 N

Range

3 W

Surveyed under instructions dated Aug 19 -, 1901,

by

J. J. Fisher

U. S. Deputy Mineral Surveyor.

Claim located various dates, 1901

Survey commenced Sep. 13<sup>th</sup>, 1901

Survey completed Sep. 14<sup>th</sup>, 1901.

6-160

Address.

J. J. Hawkins  
Att'y for Claimant  
Prescott  
Arizona

# PRELIMINARY OATHS OF ASSISTANTS IN SURVEY OF MINING CLAIM.

WE, Wm Crocker and William Wise,  
do solemnly swear that we will well and faithfully execute the duties of chain carriers;  
that we will level the chain upon even and uneven ground and plumb the tally-pins,  
either by sticking or dropping the same; that we will report the true distance to all  
notable objects, and the true length of all lines that we assist in measuring, to the best  
of our skill and ability, and in accordance with instructions given us, in the survey of  
the Mining Claim of American Gold & Copper Company  
known as the, Lost Chuna, Eddy, Little Rock, known as the  
Honest Gil & Frances.  
situate in San Domingo mining district,  
Yavapai County, Arizona  
in Section \_\_\_\_\_, Township No. \_\_\_\_\_, Range No. \_\_\_\_\_.

Wm Crocker, Chainman.  
Wm Wise Chainman.

Subscribed and sworn to by the above-named persons before  
my commission expires May 19, 1904 me this 13<sup>th</sup> day of Sep., 1901.

J. J. Fisher  
Notary Public

I, William Wise, do solemnly swear that I will well and  
truly perform the duties of axeman, in the establishment of corners and other duties,  
according to instructions given me and to the best of my skill and ability, in the survey  
of the Mining Claim of American Gold & Copper Company,  
known as the, Lost Chuna, Eddy, Little Rock, Honest  
known as the Gil & Frances.  
more fully described in the preceding affidavit.

Wm Wise, Axeman.

Subscribed and sworn to by the said Wm Wise  
before me this 13<sup>th</sup> day of  
Sep., 1901.  
my commission expires May 19, 1904

J. J. Fisher  
Notary Public

I, Wm Crocker, do solemnly swear that I will  
well and truly perform the duties of flagman, in the establishment of corners and other  
duties, according to instructions given me and to the best of my skill and ability, in the  
survey of the Mining Claim of American Gold & Copper Company  
known as the, Lost Chuna, Eddy, Little Rock, Honest Gil & Frances.  
more fully described in the preceding affidavit.

Wm Crocker, Flagman.

Subscribed and sworn to by the said Wm Crocker  
before me this 13<sup>th</sup> day of  
Sep., 1901.  
my commission expires May 19, 1904

J. J. Fisher  
Notary Public



## Survey No. 1598

Feet

## HONIST GIRL LODE.

Beginning at cor.No.1 the southwest cor. of claim  
A porphyry stone 5x10x24 ins. set one ft. inground  
alongside mon.of stone 3x3 ft. Stone Marked H.G.No.  
1-1598.

A + on granite rock in place marked B.R.H.G.No.1-  
1598 brs.N.36°10'W.65 ft.

White Pichaco brs.N.83°30' about 3 miles.

U.S.L.M.No.1494 brs.S.18°5'W.7224.1 ft.

Thence N.75° E.

Var.13°35'E.

750

To South side mon.

1500

To cor.No.2 which is also cor.No.1 Last Chance Lode  
of this survey.

A slate stone 4x12x24 in. set one ft. in ground  
alongside mon.of stone 3x3 ft. Stone marked H.G.No.2-  
1598 and L.C.No.1-1598.

A + on slate rock in place marked B.R.L.C.No.1-1598  
brs.S.43°35'E.46.5 ft. No other brs. available.

Thence N.18°15'W.

Var.13°35'E.

300

To E.C.E. which is also W.C.E. of Last Chance Lode of  
this survey.

A porphyry stone 8x10x24 ins. set 1 ft. inground  
alongside mon.of stone 3x3 ft. Stone Marked E.C.E.  
H.G.No.1598 and W.C.E.L.C.No.1598.

600

To cor.No.3 which is also cor.No.4 of Last Chance  
Lode of this survey.

A granite stone 8x8x24 ins.set 1 ft.inground along-  
side mon.of stone 3x3 ft. Stone marked H.G.No.3-1598

## Survey No. 1598

Feet and L.C.No. 4-1598. No. brs. available.

Thence S. 75° W.

Var. 13° 35' E.

750 To North side mon.

1500 To cor. No. 4.

A porphyry stone 5x12x24 ins. set one ft. in ground alongside mon. of stone 3x3 ft. Stone marked H.G.No. 4-1598.

No brs. available.

Thence S. 18° 15' E.

Var. 13° 35' E.

300 To W.C.E.

A porphyry stone 6x8x24 ins. set one ft. in ground alongside mon. of stone 3x3 ft. Stone marked W.C.E.H.G. No. 1598

600 To cor. No. 1 place or beginning survey of exterior boundaries.

\* \* \*

LAST CHANCE LODE.

Beginning at cor. No. 1 the southwest cor. of location which is also cor. No. 2 of Honist Girl Lode of this survey. Cor. described above.

U.S.L.M.No. 1494 brs. S. 26° 58' W. 8140.6 ft/

Thence N. 71° 45' E.

Var. 13° 35' E.

750 To South side mon.

1500 To cor. No. 2 which is also cor. No. 1 Little Rock and cor. No. 4 Frances Lodes of this survey.

A granite 15x20x24 inst. set one ft. in ground

## Survey No.1598.

Feet alongside mon. of stone 3x3 ft. Stone marked L.C. No.2-1598, L.R.No.1-1598 and F.No.4-1598.

A + on granite rock in place marked B.R.F.No.4-1598  
brs. S.16°10' 85 ft.

A + on granite boulder 8x10 ft. 8 ft. above ground  
marked B.R.L.R.No.1-1598 brs. N.85°47'E.204 ft.

Thence N.18°15'W.  
Var.13°35'E.

300 To E.C.E. which is also W.C.E. Little Rock Lode of  
this survey.

A limestone 8x18x30 inst. set one ft. in ground  
alongside mon. of stone 3x3 ft. Stone Marked E.C.E.L.C.  
NO.1598 and W.C.E.L.R.No.1598.

600 To cor.No.3 which is also cor.No.4 of Little Lode of  
this survey.

A granite stone 6x12x24 ins. set one ft. in ground  
alongside mon. of stone 2x3 ft. Stone marked L.C.No.3-  
1598 and L.R.No.4-1598. No brs. available.

Thence S.71°45'W.  
Var.13°35'E.

750 To North side mon.

1500 To cor.No.4 which is also cor.No.3 of Honist Girl  
Lode of this survey. Cor. described above.

Thence S.18°15'E.  
Var.13°35'E.

300 f To W.C.E. which is also E.C.E. Honist Girl Lode of  
this survey. Mon. described above.

600 To cor.No.1, place of beginning survey of exterior  
boundaries.

## Survey No.1598.

Feet	LITTLE ROCK LODGE.
	Beginning at cor.No.1 southwest cor. of claim. which is also cor.No.2 Last Chance and cor.No4 of Frances Lodes of this survey. Cor.described above. U.S.L.M.No.1494 brs.S.33°31'W.9265.9ft.
	Thence N.70°15'E. Var.13°35'E.
750	To south side mon.
1500	To cor.No.2 which isalso cor.No.3 of Frances Lode of this survey. A porphyry stone 8x10x24 ins.set 1 ft inground alongside mon.of stone 3x3 ft. Stone marked L.R.No.2-1598 and F.No.3-1598. No brs. available.
	Thence N.18°15'W. Var.13°35'E.
300	To E.C.E. A porphyry stone 8x15x24 ins. set one ft. in ground alongside mon.of stone 3x3 ft. Stone marked E.C.E. L.R. No.1598.
600	To cor.No.3. A granite stone 6x10x24 ins. set one ft. in ground alongside mon.of stone 3x3 ft. Stone marked L.R.No.3- 1598. No brs. available.
	Thence S.70°15'W. Var.13°35'E.
750	To north side mon.
1500	To cor.No.4 which is also cor.No.3 of Last Chance Lode of this survey. Cor described above.

## Survey No. 1598

Feet

Thence S.18°15'E.

Var.13°35'E.

300 To W.C.E. which is also E.C.E. of Last Chance Lode  
of this survey. Mon. described above.

600 To cor.No.1, place of beginning survey of exterior  
boundaries.

\* \* \* \*

## FRANCES LODE.

Beginning at No.1 southwest cor. of location.

A porphyry stone 5x8x24 ins. set one ft. in ground  
alongside mon.of stone 3x3 ft. Stone marked F.No.1-  
1598

A + on porphyry rock in place marked B.R.F.No.1-  
1598 brs. S.14°22'E. 73 ft.

U.S.L.M. No.1494 brs.S.36°33'W. 89°07.3 ft.

Thence N.70°15'E.

Var.13°35'E.

750 To south side mon.

1500 To cor.No.2

A porphyry stone 6x12x30 ins. set one ft.in ground  
alongside mon.of stone 3x3 ft. Stone marked F.No.2-  
1598.

A + on porphyry rock in place marked B.R.F.No.2-  
1598 brs.N.32°13'E. 38 ft.

A + on porphyry rock in place marked B.R.F.No.2-  
1598 brs,S.72°5'E. 52 ft.

Thence N.18°15'W.

Var.13°35'E.



## SURVEY NO. 1598

Feet		
300	To E.C.E.	
	A porphyry stone 4 x 2 x 24 ins. set 1 ft. in ground alongside a mon. of stones 3 x 3 ft. Stone marked E.C.E.F.No.1598.	
600	To cor.No.3 which is also cor.No. 2 of the <del>Little</del> Rock lode of this survey, cor.described above.	
	Thence S.70° 15' W. Var. 13° 35' E.	
750	To N.S.Mon.	
1500	To cor.No.4 which is also cor.No.1 Little Rock and cor.No. 2 Last Chance Lode of this Survey. Cor.described above.	
	Thence S.18° 15' E. Var.13° 35' E.	
300	To W.C.E.	
	A granite stone 5 x 2 x 24 ins. set 1ft. in ground alongside a mon. of stones 3 x 3 ft. Stone marked W.C.E.F.No.1598.	
600	To cor.No.1 the place of beginning survey of exterior boundaries.	
	* * * *	
	LOCATION.	
	This claim is located on unsurveyed land approximately in Tp.8 N.R.3 W.4.& S.R.Meridian, in San Domingo Mining District, Yavapai County, Arizona Territory. There are no known adjoining claims.	
	NOTE: Survey No.1598 is identical with the respective locations.	

SURVEY NO. 1598.

AREA.

HONIST GIRL	20.627 Acres.
LAST CHANCE	20.660 "
LITTLE ROCK	20.654 "
FRANCES	20.654 "
<hr/>	
NET AREA LOBE CLAIM	82.595 "

\* \* \* \*

VEINS.

Honist Girl Vein

Extends 65 ft. Easterly and 1435 ft. westerly from discovery shaft.

Last Chance Vein

Extends 132 ft. westerly and 1322 ft. easterly from the discovery shaft.

Little Rock Vein

Extends 448 ft. easterly and 1054 feet westerly from the discovery shaft.

Frances Vein

Extends 550 ft. westerly and 950 ft. easterly from the discovery shaft.

\* \* \* \*

EXPENDITURE OF FIVE HUNDRED DOLLARS.

I certify that the value of the labor and improvements upon this claim, placed thereon by claimant and its grantors, is not less than \$500.00 for each location and that said improvements consist of:

HONEST GIRL LOBE:

Discovery shaft No. 1 which hrs. from the E.C.E. Mon. S. 69° 30' W. 65 ft. Shaft 4 x 6 ft. 40 ft. deep.

Value \$400.00

Cut No. 2, which hrs. from E.C.E. Mon. N. 60° W. 70 ft. Cut 4 x 15 ft., 10 ft. face.

Value \$100.00

SURVEY NO.1598.

Shaft No. 3, which hrs. from the E.C.E.Mon. S.75° W. 1000 ft. Shaft 4 x 6 ft. 10 ft. deep.

Value \$100.00

LAST CHANCE LODGE:

Discovery shaft No.1, which hrs. from the W.C.E.Mon. N.71° 45' E. 132 ft. Shaft 4 x 6 ft. 50 ft. deep.

Value \$500.00

Shaft No. 2, which hrs. from the W.C.E.Mon. N. 71° 45' E. 280 ft. Shaft 4 x 6 ft. 60 ft. deep.

Value \$600.00

Shaft No.3, which hrs. from cor.No.1 N .40° 49'E. 720 ft. Shatt 4 x 6 ft. 40 ft. deep.

Value \$400.00

Shaft No.4, which hrs. from Cor.No.1 N.42° 10'E. 785 ft. Shaft 4 x 6 ft.50 ft. deep.

Value \$500.00

Shaft No.5, which hrs. from cor.No.1 N.45° 14'E. 850 ft. Shaf' 4 x 6 ft. 60 ft. deep.

Value \$600.00

Cut No.6, which hrs. from cor.No.1 N.49° 21'E.690 ft. Cut 4 x 15 ft.10 ft. face.

Value \$100.00

LITTLE ROCK LODGE:

Discovery shaft No.1 which hrs. from the E.C.E.Mon S.70° 15'W. 446 ft. Shaft 4 x6 ft. 75 ft. deep.

Value \$750.00

FRANCES LODGE:

Discovery cut No.1, which hrs. from the W.C.E. Mon. N.70° 15'E. 550 ft. Cut 6 x 15 ft. 12 ft. face.

Value \$200.00

Shaft No.2, which hrs. from the W.C.E.Mon. N.75° E. 423 ft. Shaft 4 x 6 ft. 30 ft. deep.

Value \$300.00

Quartz Mill, which hrs. from W.C.E.Mon. N.80° E. 304 ft.

Value \$1000.00

## SURVEY NO. 1598.

Well, which hrs. from the W.C.E.Mon. N.84° 30'E.  
352 ft. Well 6 ft. in diameter 40 ft. deep.

Value \$400.00

\* \* \* \*

## INSTRUMENT

This survey was made with a Gurley Light Mountain Solar Transit. The courses were deflected from the true meridian as determined by direct solar observation. The distances were measured with a 50 ft. steel tape and 100 ft. steel chain.

Prescott, Arizona,  
September 26, 1901.

*J. J. Fisher*  
\_\_\_\_\_  
U.S.D.M.S.

# FINAL OATHS FOR SURVEYS.

## LIST OF NAMES.

A list of the names of the individuals employed by J. J. Fisher  
 United States Deputy Mineral Surveyor, to assist in running, measuring, and marking the lines  
 corners and boundaries described in the foregoing field notes of the survey of the mining claim  
 of American Gold & Copper Company, known as the Lost Chance  
Eddy, Little Rock, Honest Girl, & Frances  
 known as the \_\_\_\_\_  
 and showing the respective capacities in which they acted.

Wm Crocker \_\_\_\_\_, Chairman.  
William Wise \_\_\_\_\_, Chairman.  
William Wise \_\_\_\_\_, Axman.  
Wm Crocker \_\_\_\_\_, Flagman.

## FINAL OATHS OF ASSISTANTS.

We, Wm Crocker  
 and William Wise \_\_\_\_\_, do solemnly swear that we assisted J. J.  
Fisher \_\_\_\_\_, United States Deputy Mineral Surveyor, in marking the corners and  
 surveying the boundaries of the mining claim of American Gold & Copper  
Company, known as the "Lost Chance, Eddy,  
Little Rock, Honest Girl & known as the Frances  
 \_\_\_\_\_, represented  
 in the foregoing field notes as having been surveyed by said deputy mineral surveyor and under  
 his direction; and that said survey has been in all respects, to the best of our knowledge and  
 belief, faithfully and correctly executed, and the corner and boundary monuments established  
 according to law and the instructions furnished by the United States Surveyor-General for  
Arizona \_\_\_\_\_.

Wm Crocker \_\_\_\_\_, Chairman.  
Wm Wise \_\_\_\_\_, Chairman.  
Wm Wise \_\_\_\_\_, Axman.  
Wm Crocker \_\_\_\_\_, Flagman.

My commission expires  
 May 10, 1907

Subscribed and sworn to by the above-named persons before me  
 this 14<sup>th</sup> day of September, 1901

J. J. Fisher  
Notary Public

(4-686.)

FINAL OATH OF U. S. DEPUTY MINERAL SURVEYOR

I, J. J. Fisher, U. S. Deputy Mineral Surveyor, do solemnly swear that, in pursuance of instructions received from the United States Surveyor General for Arizona, dated Aug. 19<sup>th</sup> 1901., I have, in strict conformity to the laws of the United States, the official regulations and instructions thereunder, and the instructions of said Surveyor General, faithfully and correctly executed the survey of the Mining Claim of American Gold and Copper Company, known as the Lost Chune, Eddy, Little Rock, Horish Girl & Frances., situate in San Domingo Mining District, Yavapai County, Arizona, in Section \_\_\_\_\_, Township No. \_\_\_\_\_, Range No. \_\_\_\_\_, and designated as Survey No. 1599 & 1629, as represented in the foregoing field notes, which accurately show the boundaries of said mining claim as distinctly marked by monuments on the ground, and described in the attached copy of the location certificate, which was received by me from the Surveyor General with said instructions, and that all the corners of said survey have been established and perpetuated in strict accordance with the law, official regulations and instructions thereunder; and I do further solemnly swear that the foregoing are the true and original field notes of said survey and my report therein, and that the labor expended and improvements made upon said mining claim by claimant or its grantors are as therein fully stated, and that the character, extent, location and itemized value thereof are specified therein with particularity and full detail, and that no portion of said labor or improvements so credited to this claim has been included in the estimate of expenditures upon any other claim.

J. J. Fisher  
U. S. Deputy Mineral Surveyor.

Subscribed and sworn to by the said J. J. Fisher  
U. S. Deputy Mineral Surveyor, before me Thomas C. Job, Notary  
Public for Yavapai County Arizona this 26<sup>th</sup>  
day of September, 1901.

*Thomas C. Job*

Thomas C. Job  
Notary Public for Yavapai  
County Arizona.

Affidavit of Five Hundred Dollars Improvements.

We, Wm Crocker, and William Wiese

of lawful age, being first duly sworn according to law, depose and say: That we are acquainted with the <sup>Last Chance</sup> Essex <sup>Little Rock</sup> mine <sup>of J. James</sup> mining claim, situate in San Domingo Mining District, Yavapai County, Arizona Territory, for which American Gold & Copper Company

has made application for survey prior to application for patent under the provisions of the Act of Congress, approved May 10, 1872; and that the labor done and improvements made thereon by the applicant and to grantor exceed Five Hundred Dollars in value, and further, that we are not personally interested in said mine.

Wm. Crocker

Wm Wiese

TERRITORY OF ARIZONA, }  
County of Yavapai } ss:

Sworn to and subscribed before me, this 14<sup>th</sup>

day of September, 1901

My commission expires  
May 19, 1901

J. J. Fisher  
Notary Public

LAST CHANCE.

NOTICE OF MINING LOCATION.  
Quartz Claim.

To all whom it may concern:

This mining claim, the name of which is the Last Chance Mining Claim, situate on lands belonging to the United States of America, and in which there are valuable mineral deposits, was entered upon and located for the purpose of exploration and purchase by W.F. Drew and Philip Wiesner, the undersigned on the first day of January 1897.

The length of the claim is fifteen hundred feet, and we claim three hundred feet on each side of the discovery shaft (at which this notice is posted), lengthwise of the claim. The general course of the lode deposit and premises is from the east to the west.

The claim is situated and located in San Domingo Mining District, in Yavapai County, in the Territory of Arizona, about two miles in a northwesterly direction from the White Pocatek mountain and is bounded on the westerly end by the Wild Goose and on the east by the Annie Laura Mining Claims.

The surface boundaries of the claim are marked upon the ground as follows: Beginning at a monument at a point in a westerly direction one hundred and fifty feet from the discovery shaft, at which this notice is posted, being in the center of the westerly end line of said claim; thence three hundred feet to a monument, being the northwesterly corner of said claim; thence seven hundred and fifty feet to a monument at the center of the northerly side line of said claim; thence seven hundred and fifty feet to a monument, being at the northeasterly corner of said claim; thence three hundred feet to a monument at the center of the easterly end of said claim; thence three hundred feet to a monument being at the <sup>south</sup> easterly corner of said claim; thence seven hundred and fifty feet to a monument being at the center of the southerly side line of said claim; thence seven hundred and fifty feet to a monument at the south westerly corner of said claim; thence three hundred feet to the place of beginning.

All done under the provisions of Chapter Six, of Title XXXII of the Revised Statutes of the United States, and of an Act of the Legislative Assembly of Arizona, entitled "An Act Concerning Mines", approved March 20th, 1895.

Dated and posted on the ground this first day of January, 1897.

W.F. Drew three-fourths interest.

Philip Wiesner one-fourth interest.

Filed and recorded at request of Philip Wiesner, Feby. 23rd, 1897, at 9:00 o'clock a.m. in Book 45 of Mines, pages 419-420, Records of Yavapai County, Arizona.

P.J. Farley,  
Deputy.

(Seal) W.I. Johnson,  
County Recorder.



"LITTLE ROCK"

NOTICE OF MINING LOCATION.  
Lode Claim.

To all whom it may concern:

This mining claim, the name of which is the LITTLE ROCK Mining Claim, situate on lands belonging to the United States of America, and in which there are valuable mineral deposits, was entered upon and located for the purpose of exploration and purchase by Ella Franklin, the undersigned, on the 15th day of July 1.....

The length of this claim is 1500 feet, and I claim 500 feet in a Easterly direction and 1000 feet in a Westerly direction from the center of the discovery shaft, at which this notice is posted, lengthwise of the claim, together with 300 feet in width of the surface grounds, on each side of the center of said claim. The general course of the lode deposit and premises is from the Easterly to the Westerly.

The claim is situated and located in the San Domingo Mining District, in Yavapai County, in the Territory of Arizona, about one---1000 feet in a Northerly direction from Drew and Betz Mill.

This is an abandoned property formerly held by W.F. Drew under name of the Anna Laura the arfis is at a point in a Easterly direction 500 feet from the discovery shaft (at which this notice is posted), being in the center of the Easterly end line of said claim; thence 300 feet to a monument, being the N.E. corner of said claim; thence 750 feet to a monument at the center of the North side line of said claim; thence 750 westerly feet to a monument being at the N.W. corner of said claim; thence Southerly 300 feet to a monument at the center of the West end of said claim; thence Southerly 300 feet to a monument, being at the S.W. corner of said claim; thence Easterly 750 feet to a monument being at the center of the South side line of said claim; thence Easterly 750 feet to a monument at the S.E. corner of said claim; thence Northerly 300 feet to the place of beginning.

All done under the provisions of Chapter Six, of Title XXXII, of the Revised Statutes of the United States, and of an Act of the General Assembly of Arizona, entitled "An Act Concerning Mines", approved March 20, 1895, and amended March 2d, 1899.

Dated and posted on the ground this 15<sup>th</sup> day of July, 1899.

Ella Franklin.

Witness: James Mitchell.  
W.F. Drew.

Filed and recorded at request of Sam Franklin, Oct. 13<sup>th</sup> A. D. 1899, at 9:50 o'clock a.m., Book 52 of Mines, page 447, Records of Yavapai County, Arizona.

By E.C. Averyt, Deputy Recorder.  
(Seal) W.I. Johnson,  
County Recorder.

\*\*\*\*\*

"HONIST GIRL."

NOTICE OF MINING LOCATION.  
Lode Claim.

To all whom it may concern:

This mining claim, the name of which is the HONIST GIRL Mining Claim, situate on lands belonging to the United States of America, and in which there are valuable mineral deposits, was entered upon and located for the purpose of exploration and purchase by Ella Franklin, the undersigned, on the 1<sup>st</sup> first day of January 1900.

The length of this claim is 1500 fifteen hundred feet, and I claim 20 twenty feet in a Easterly direction and 1480 feet in a westerly direction from the center of the discovery shaft, at which this notice is posted, lengthwise of the claim, together with 300 three hundred feet in width of the surface gr-ounds, on each side of the center of said claim. The general course of the lode deposit and premises is from the Easterly to the westerly.

The claim is situated and located in the San DImingo Mining District, in Yavapai County, in the Territory of Arizona, about 2000 feet in a westerly direction from Drews Mill and is the west extension of the Last Chance Mine.

The surface boundaries of the claim are marked upon the ground as follows: Beginning *at*-----at a point in a Easterly direction 20 twenty feet from the discovery shaft (at which this notice is posted), being in the center of the East end line of said claim; thence Northerly 300 feet to a monument it being the N.E. corner of said claim; thence westerly 750 feet to a monument at the center of the North side line of said claim; thence Westerly 750 feet to a monument being at the N.W. corner of said claim; thence Southerly 300 feet to a monument at the center of the West end of said claim; thence Southerly 300 feet to a monument, being at the S.W. corner of said claim; thence Easterly 750 feet to a monument it being at the center of the South side line of said claim; thence Easterly 750 feet to a monument at the S.E. corner of said claim; thence Northerly 300 feet to the place of beginning.

All done under the provisions of Chapter Six, of Title XXXII, of the Revised Statutes of the United States, and of an Act of the General Assembly of Arizona, entitled "An Act Concerning Mines", approved March 20<sup>th</sup>, 1895, and amended March 2<sup>d</sup>, 1899.

Dated and posted on the ground, this 1<sup>st</sup> first day of January 1900.

Ella Franklin,  
Locator.

Witness: Sam Franklin.)  
J.A. Carter. )

Filed and recorded at request of Sam Franklin, Feb. 28<sup>th</sup> A.D. 1900, at 3:05 o'clock p.m., Book 53 of Mines, page 310, Records of Yavapai County, Arizona.

(Seal) W.I. Johnson,  
County Recorder.

By P.J. Farley,  
Deputy Recorder.

\*\*\*\*\*

"FRANCES".

NOTICE OF MINING LOCATION.  
Lode Claim.

To all whom it may concern:

This mining claim, the name of which is the FRANCES Mining Claim, situate on lands belonging to the United States of America, and in which there are valuable mineral deposits, was entered upon and located for the purpose of exploration and purchase by William F. Drew, the undersigned, on the 31st day of May, 1901.

The length of this claim is 1500 feet, and I claim 500 feet in an easterly direction and 1000 feet in a westerly direction from the center of the discovery shaft, at which this notice is posted, lengthwise of the claim, together with Three hundred (300) feet in width of the surface grounds, on each side of the center of said vein. The general course of the lode deposit and premises is from the Easterly to the Westerly.

The claim is situated and located in the San Domingo Mining District, in Yavapai County, in the Territory of Arizona, about two miles in a westerly direction from White Picacho Peak and adjoins Little Rock mine on the south.

The surface boundaries of the claim are marked upon the ground as follows: Beginning at a monument of stones at a point in an easterly direction 500 feet from the discovery shaft (at which this notice is posted), being in the center of the East end line of said claim; thence Northerly 300 feet to a monument of stones being the Northeast corner of said claim; thence Westerly 1500 feet to a monument of stones being at the Northwest corner of said claim; thence Southerly 300 feet to a monument of stones at the center of the West end of said claim; thence Southerly 300 feet to a monument of stones, being at the Southwest corner of said claim; thence Easterly 1500 feet to a monument of stones being at the Southeast corner of said claim; thence Northerly 300 feet to the place of beginning.

All done under the provisions of Chapter Six, of Title XXXII, of the Revised Statutes of the United States and of an act of the General Assembly of Arizona, entitled "An Act Concerning Mines", approved March 20th, 1895, and amended March 2d, 1899, and March 16th 1901.

Dated and posted on the ground, this 31st day of May 1901.

William F. Drew.

Recorded at the request of J. J. Hawkins June 4" A. D. 1901, at 10:30 o'clock a. m., Book 59 of Mines, Page 97, Records of Yavapai County, Arizona.

By D. J. Sullivan, (Seal) P. J. Farley,  
Deputy Recorder. County Recorder.

\*\*\*\*\*

TERRITORY OF ARIZONA,)  
 )SS:  
 COUNTY OF YAVAPAI. )

I, P. J. FARLEY, County Recorder in and for the County of Yavapai, in the Territory of Arizona, and custodian of the records thereof, do hereby certify that I have compared the above and foregoing pages numbered from one to five, inclusive, with the original records in my office and said pages contain a full, true and correct copy of the notice of location of each of the following described mining claims, as the same appear from said original records, to-wit:--

LAST CHANCE, notice of location whereof is recorded in Book 45 of Mines, pages 419-420:

EDDY, notice of location whereof is recorded in Book 50 of Mines, page 139:

LITTLE ROCK, notice of location whereof is of record in Book 52 of Mines, page 447:

HONIST GIRL, notice of location whereof is of record in Book 53 of Mines, page 310: and,

FRANCES, notice of location whereof is of record in Book 59 of Mines, page 97.

IN WITNESS WHEREOF, I have hereunto set my hand and affixed my Official Seal, this 1st day of August, A. D. 1901.

*P. J. Farley*  
 \_\_\_\_\_  
 County Recorder.



(4-687.)

# Surveyor General's Certificate of Approval of Field Notes and Survey of Mining Claim.

Department of the Interior,

Office of U. S. Surveyor General,

*Phoenix, Arizona*

*March 17<sup>th</sup>, 1902*

I, U. S. Surveyor General for *List of Arizona*,

do hereby certify that the foregoing and hereto attached Field Notes and Return of the

Survey of the Mining Claim of *American Gold and Copper Company*

....., known as the *Last Chance, Little Rock, Hornist Girl and Frances*

situate in *San Domingo* mining district,

*Yavapai* County, *Arizona*

in Section *Approx.*, Township No. *8 N.*, Range No. *3 W. (unsurveyed.)*

....., designated as Survey No. *1598*

executed by *J. J. Fisher*, U. S. Deputy Mineral

Surveyor, *Sept. 13-14<sup>th</sup>*, 1901, under my instructions dated

*Aug 19<sup>th</sup>*, 1901, have been critically examined and the

necessary corrections and explanations made, and the said Field Notes and Return, and

the Survey they describe, are hereby approved. A true copy of the copy of the location

certificate filed by the applicant for survey is included in the field notes.

*Mugh H. Price*  
.....  
*Arizona*

U. S. Surveyor General for

Survey No 1598  
Prescott Land District

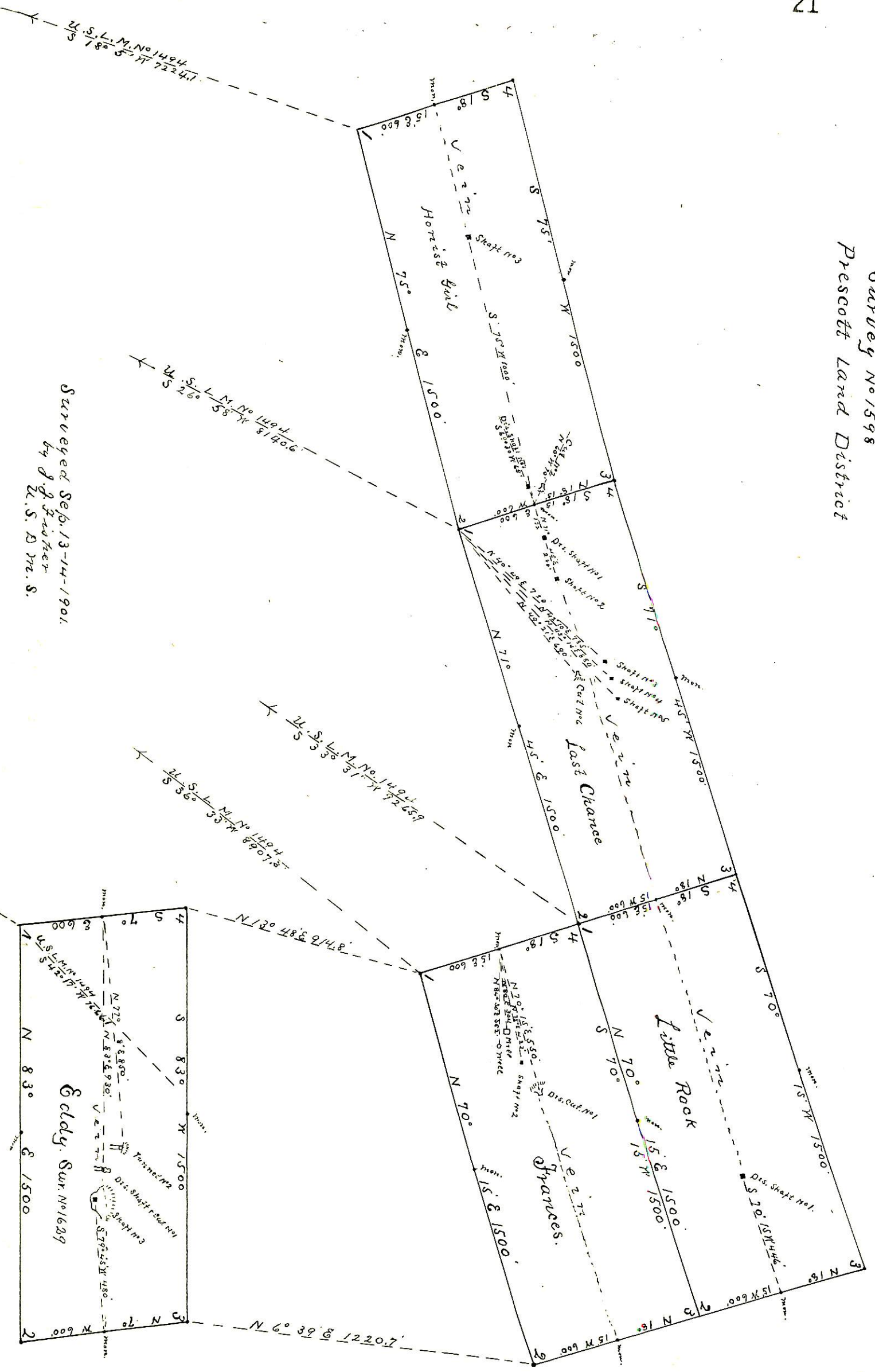

Surveyed Sep. 13-14-1901.  
by J. J. Fisher  
U.S. D. M. S.

Eddy, Sur. No 1629