

**M  
S  
.**

**0**

**1**

**6**

**1**

**9**



(4-683.)

Mineral Survey No. 1619

Lot No. \_\_\_\_\_

Gila Land District.

### FIELD NOTES

OF THE SURVEY OF THE MINING CLAIM OF

Charles F. Baker, per J. K. Doolittle, Atty  
whose P. O. address is Phoenix, Arizona

KNOWN AS THE

Ball, Winniepolis and St. Paul Caden  
Situated in Winniepolis Mining District,  
Maricopa County, Arizona

Section 4 Township 4 N. Range 3 E. and  
Sections 3 & 4 Township 5 N. Range 3 E.  
Surveyed under instructions dated Dec. 10, 1901,

by James C. Debbins  
U. S. Deputy Mineral Surveyor.

Claim<sup>22</sup> located December 5<sup>th</sup> and 6<sup>th</sup>, 1901  
Survey commenced December 26<sup>th</sup>, 1901  
Survey completed December 31<sup>st</sup>, 1901

# **POOR QUALITY**

The following pages are scanned at the best possible quality setting. The original pages are of poor quality and this is the best possible reproduction.

# PRELIMINARY OATHS OF ASSISTANTS IN SURVEY OF MINING CLAIM.

WE, Edward P. Keefart and Alexander B. Titus,  
do solemnly swear that we will well and faithfully execute the duties of chain carriers;  
that we will level the chain upon even and uneven ground and plumb the tally-pins,  
either by sticking or dropping the same; that we will report the true distance to all  
notable objects, and the true length of all lines that we assist in measuring, to the best  
of our skill and ability, and in accordance with instructions given us, in the survey of  
the Mining Claim of Charles F. Baker

....., known as the  
Belle, Minneapolis and St. Paul Code Claims  
situate in Minneapolis mining district,  
Maricopa County, Arizona,  
in Section 4, Township No. 4 N, Range No. 3 E, and Section 34 + 33  
Township 5 N. Range 3 E.

Edward P. Keefart, Chairman.

Alex. B. Titus, Chairman.

Subscribed and sworn to by the above-named persons before  
me this 26 day of Dec, 1901.

J. C. Robbins

My Commission  
Expires Oct 11 1904, J. C. Robbins  
U.S. Dep. Min. Surv.  
National Public

I, ....., do solemnly swear that I will well and  
truly perform the duties of axeman, in the establishment of corners and other duties,  
according to instructions given me and to the best of my skill and ability, in the survey  
of the Mining Claim of .....

known as the .....,  
more fully described in the preceding affidavit.

....., Axeman.

Subscribed and sworn to by the said .....,  
before me this ..... day of ....., 18 .....

I, ....., do solemnly swear that I will  
well and truly perform the duties of flagman, in the establishment of corners and other  
duties, according to instructions given me and to the best of my skill and ability, in the  
survey of the Mining Claim of .....

known as the .....,  
more fully described in the preceding affidavit.

....., Flagman.

Subscribed and sworn to by the said .....,  
before me this ..... day of ....., 18 .....



Feet

Belle Lode Claim

Beginning at Corner No 1, which is identical with Corner No 1. of the location, a pine post, 5 ft long, 4 ins square, set one foot in the ground in mound of stone 3 foot base, 3 foot high, Post scribed 1619.

Thence bears S. 8° 46' E. 204 ft the C.C. of sec's. 3<sup>rd</sup> and 4. Tp. 4 N.R. 3 E. Thence bears EAST 437 ft. The S.C. of sec's 33<sup>rd</sup> and 34. Tp. 5 N.R. 3 E. G. and S.R. Band and Meridian.

Thence N. 19° 30' E.  
 Va. 14° 30' E.

- 570 A branch of Caves Creek. 50 ft wide, course S. 44° 00' E. banks 3 ft high.
- 1402 intersect sect line ~~Common~~ to sect 33<sup>rd</sup> and 34. T. 5 N. R. 3. E. G and S. R. B. and M. 1523 ft N. 00° 02' W. of the S.C. of said sect and 1117 ft S. 00° 02' E. of the quarter Cor of said sect.
- 1500 Corner No 2. Identical with Cor No 2. of the location. A pine post 5 ft long. 4 ins square set 1 ft in ground in mound of stone 3 ft base. 3 ft high. Post scribed 1619. No bearings available.

Thence N. 70° 30' W.  
 Va. 14° 30' E.

- 345 Intersect sect line b/w sect 33 & 34. T. 5. N. R. 3. E. G. & S. R. B. & M. 1627 ft N. 00° 02' W. of the S.C. of said sect, and 1013 ft S. 100° 02' E. of the 1/4 Cor of said sect, over level land.
- 300 The N.C.E. a pine post 5 ft long. 4 ins square set 1 ft in ground in mound of stone 3 ft base. 3 ft high. Post scribed <sup>N.C.E.</sup> 1619. No bearings available.
- 600 Cor No 3. Identical with cor No 3. of the location. a pine post 5 ft long. 4 ins square



# Survey No 1619,

feet

set 1 ft in ground in mound of Stone. 3 ft base.  
3 ft high. Post scribed  $\frac{3}{1619}$ .  
No bearings available.

Thence S.  $19^{\circ} 30' N$ .  
Va.  $114^{\circ} 30' E$ .

110 A branch of Cave Creek 20 ft wide.  
course S.  $15^{\circ} 00' E$ . Posts 2 ft high.

1500 Corner No 4. ~~identical with cor~~  
A pine post 5 ft long.  
4 ins square. set 1 ft in ground in mound  
of stone 3 ft base. 3 ft high  
Post scribed  $\frac{4}{1619}$  on N.E. face.  
No bearings available.

Thence S.  $70^{\circ} 30' E$ .  
Va.  $11^{\circ} 30' E$ .

300 S. E. C. a pine post 5 ft long. 4 ins square.  
set 1 ft in ground in mound of stone.  
3 ft base. 3 ft high.  
Post scribed  $\frac{S.E.C.}{1619}$  on N. face.  
No bearings available.

Thence bears N.  $12^{\circ} 20' N$ . 355 ft the  
discovery shaft. 4 x 6 x 67 ft.

600 Corner No 1. The place of beginning.

## Minneapolis Lode Claims.

Beginning at Corner No 1. identical with  
Cor No 1. of the location. and with Cor  
No 1. of the Belle Lode Claims, of this survey.  
Post scribed on S. W. face.  $\frac{1}{1619}$ .

Whence bears S.  $8^{\circ} 46' E$ . 204 ft. the C.C. of sec. 344. T. 41 N. R. 3 E.

Thence N.  $70^{\circ} 30' N$ .  
Va.  $11^{\circ} 30' E$ .

300 The N. E. C. Identical with the N. E. C.  
of the location. and the S. E. C. of the  
Belle Lode Claims, of this survey.  
Post scribed  $\frac{N.E.C.}{1619}$  on S. face

Thence bears S.  $42^{\circ} 15' N$ . 486 ft. a shaft  
4 x 8 x 14 ft  
S.  $34^{\circ} 45' N$ . 380 ft a shaft 4 x 8 x 22 ft  
The Discovery.



Survey N<sup>o</sup> 1619.

600 Corner N<sup>o</sup> 2, identical with corner N<sup>o</sup> 2, of the location and corner N<sup>o</sup> 4, of the Belle Lede Claim of this survey.  
Post scribed  $\frac{2}{1619}$  on S.E. face.

Thence S.  $19^{\circ} 30'$  W.  
Va.  $11^{\circ} 30'$  E.

426.5 Intersect the 1<sup>st</sup> standard parallel N. 739 ft. W. of the C.C. of sect 3 + 4. T. 4. N. R. 3. E. S. + S. R. B. + M. and 1464 ft. E. of the standard quarter cor. of sect 33. T. 5. N. R. 3. E. S. R. B. + M.

Over the break to Cave Creek.  
Drainage East.

1500. Corner N<sup>o</sup> 3, identical with Cor N<sup>o</sup> 3, of the location, a pine post 5 ft long. 4 in square. set 1 ft in ground in mound of stone 3 ft base, 3 ft high.  
Post scribed  $\frac{3}{1619}$  on N.E. face.  
No bearings available.

Thence S.  $70^{\circ} 30'$  E.  
Va.  $11^{\circ} 30'$  E.

40 Wagon road. bears N.  $38^{\circ} 00'$  E.  
300 S. E. C. identical with S. E. C. of the location, a pine post, 5 ft long. 4 in square, set 1 ft in ground in mound of stone, 3 ft base, 2 ft high.  
Post scribed  $\frac{S.E.C.}{1619}$  on N. face.  
No bearings available.

Thence bears S.  $74^{\circ} 30'$  E. 245 ft a cut 4 x 15 ft. 10 ft face.

600 Corner N<sup>o</sup> 4, identical with Cor N<sup>o</sup> 4, of the location, a pine post 5 ft long. 4 in square, set 1 ft in ground, in mound of stone 3 ft base, 2 ft high.  
Post scribed  $\frac{4}{1619}$ .  
No bearings available.



Survey No 1619.

Thence N.  $19^{\circ} 30'$  E.  
 Va  $14^{\circ} 30'$  E.

- 1286.5 Intersect 1<sup>st</sup> Standard Parallel North.  
 102.5 ft N. of the C.C. of sect 3. & 4. T.  
 4. N. R. 3. E. G. & S. R. P. & M. and ~~116.5 ft~~ <sup>2100.5 ft.</sup>  
 E. of the standard quarter Cor of section  
 33. T. 5. N. R. 3. E. G. & S. R. P. & M.  
 1500 Corner No 1. the place of beginning.

St Paul, Lode Claims.

Beginning at Corner No 1. identical with  
 Cor. No 1. of the location and Cor No 1.  
 of The Minneapolis Lode Claims of this  
 survey.

Post scribed 1619 on S.W. face.  
 Thence bears N.  $23^{\circ} 41'$  E. 1327 ft. to  
 C.C. of secs 3 and 4. T. 5. N. R. 3. E.

Thence N  $40^{\circ} 30'$  W.  
 Va  $14^{\circ} 30'$  E.

- 300 N. E. C. identical with the N. E. C. of the  
 location and with the S. E. C. of the  
 Minneapolis Lode Claims of this survey.  
 Post scribed <sup>N. E. C.</sup> 1619 on S. face.  
 Thence bears

~~560.00 Road N 38. E.~~

- S.  $22^{\circ} 00'$  E. 320 ft. an Open Cut  $11 \times 12$  ft. 10 ft face.  
 S.  $10^{\circ} 00'$  W. 670 ft. an Open Cut  $6 \times 15$  ft. 12 ft face.  
 S.  $15^{\circ} 15'$  W. 868 ft. an Open Cut.  $4 \times 20$  ft. 12 ft face.  
 S.  $17^{\circ} 30'$  W. 795 ft. a Shaft.  $4 \times 6 \times 12$  ft. <sup>the discovery.</sup>  
 S.  $77^{\circ} 00'$  W. 195 ft a shaft  $4 \times 6 \times 17$  ft.

- 560  
 600 Road N.  $38^{\circ}$  E.  
 Corner No 2. identical with cor No 2. of the  
 location and with Cor No 3. of the  
 Minneapolis Lode Claims of this survey.  
 Post scribed 1619 on S. E. face.



# Survey N<sup>o</sup> 1619.

7

Thence S.  $19^{\circ} 30' N.$   
Va.  $14^{\circ} 30' E.$

40 Road to Phoenix. bears S.  $31^{\circ} 00' N.$   
Thence ascending along N. side of hill.

1500 Corner N<sup>o</sup> 3. identical with Corner N<sup>o</sup> 3.  
of the location. A pine post 5 ft long.  
set 1 ft in ground. in mound of stone.  
3 ft base. 3 ft high.  
Post scribed  $\frac{3}{1619}$ . No bearings available.

Thence S.  $40^{\circ} 30' E.$   
Va  $14^{\circ} 30' E.$

Ascending.

120 Top of hill, bears N. and S.  
Descending to Cave Creek.

300 S. E. C. identical with the S. E. C. of the  
location. A porphyry rock  $6 \times 12 \times 28$  ins.  
set 12 ins in ground Chiseled  $\frac{S. E. C.}{1619}$  on N. face.  
No bearings available.  
A mound of stone 3 ft base. 3 ft high.  
6 ft N. of Cor.

600 Cor N<sup>o</sup> 4. identical with Corner N<sup>o</sup> 4,  
of the location. A pine post 5 ft long.  
4 ins square, set 12 ins in ground. in  
mound of stone. 3 ft base. 3 ft high.  
Post scribed  $\frac{4}{1619}$  on N. W. face.  
No bearings available.

Thence N.  $19^{\circ} 30' E.$   
Va  $14^{\circ} 30' E.$

Over break of Cave Creek.  
Drainage E.

1500. Corner N<sup>o</sup> 1. Place of beginning.

Note - The discrepancies between the location notices and  
these notes, are, due to errors in the former.

The general course of the ledge, or deposit,  
of the Belle, Minneapolis, and St Paul,  
Lode Claims is N.  $19^{\circ} 30' E.$  and  
S.  $19^{\circ} 30' N.$



# Survey No 1619.

## Area.

Belle Lode Claim	20.66 Acres
Minneapolis Lode Claims	20.66 Acres
St Paul Lode Claims.	<u>20.66 Acres</u>
Total	61.98 Acres

There are no conflicts.

## Location.

The St Paul and a part of the Minneapolis Lode Claim is situated in the N.E. 1/4 of sec 4. Tp. 4. N. and a part of the Minneapolis and of the Belle claim is located in the S.E. 1/4 of Sec 33. with a small fraction of the Belle claim located in the S.W. 1/4 of sect 34. T. 5. N. all in R. 3. E. T and S. R. P & M. <sup>Mineral Mining District</sup> Maricopa County. Arizona. there are no adjoining or conflicting claims.

Expenditure of \$ 500.<sup>00</sup>

I certify that the value of labor and improvements upon these claims, placed there by the claimant and his grantors, is not less than \$ 500.<sup>00</sup> on each claim, and said improvements consist of.

### The Belle Lode Claim.

The discovery shaft, 4 x 6 x 67 ft. which bears N. 12° 20' W. 355 ft. from the S.E.C. Value \$ 800.<sup>00</sup>  
 Total \$ 800.<sup>00</sup>

### The Minneapolis Lode Claims.

- |        |   |  |
|--------|---|--|
| No. 1. | The discovery shaft 4 x 8 x 22 ft. bears S. 31° 15' W. 380 ft from the N.E.C. Value     | \$ 220. <sup>00</sup>                      |
| No. 2. | A shaft 4 x 8 x 111 ft. which bears S. 44° 15' W. 1186 ft from the N.E.C. Value         | \$ 140. <sup>00</sup>                      |
| No. 3. | From the S.E.C. bears S. 1/4° 30' E. 215 ft. an open cut. 4 x 15 ft. 10 ft. face. Value | <u>150.<sup>00</sup> 510.<sup>00</sup></u> |



# Survey N<sup>o</sup> 1619.

## The St Paul Lode Claims.

From the N.E. Co. bears.

No. 1.	S. 17° 30' N. 795 ft. to discovery. a shaft 4x6x12 ft.	Value	120 <sup>00</sup>
No. 2.	S. 10° 00' N. 670 ft. an Open Cut 6x15 ft. 12 ft. face.	Value	120 <sup>00</sup>
No. 3.	S. 15° 15' N. 868 ft. an Open Cut 4x20 ft. 12 ft. face.	Value	120 <sup>00</sup>
No. 4.	S. 77° 00' N. 195 ft. a shaft 4x6x17 ft.	Value	140 <sup>00</sup>
	Total		\$ 530 <sup>00</sup>
	Total value of all work -		\$ 1840.00

There are no other improvements on the Claims.

## Instrument.

The survey was made with a  
 Buff and Berger Transit. The Vernier  
 graduated to read to single minutes.  
 The courses were deflected from a true  
 meridian as determined by a Polar  
 observation.  
 The distances were measured by a  
 100 ft Steel Tape.

J. C. Robbins  
 N. S. Dep. Min't. Surveyor.



# FINAL OATHS FOR SURVEYS.

## LIST OF NAMES.

A list of the names of the individuals employed by James C. Dobbin  
 United States Deputy Mineral Surveyor, to assist in running, measuring, and marking the lines  
 corners and boundaries described in the foregoing field notes of the survey of the mining claim  
 of Charles F. Baker, per J. K. Doolittle, Atty.  
 known as the Belle, Minneapolis and St. Paul  
 and showing the respective capacities in which they acted.

Edward P. Hobart, Chairman.  
Alexander B. Titus, Chairman.  
 \_\_\_\_\_, Arman.  
 \_\_\_\_\_, Flagman.

## FINAL OATHS OF ASSISTANTS.

We, Edward P. Hobart  
 and Alexander B. Titus, do solemnly swear that we assisted James C. Dobbin,  
 United States Deputy Mineral Surveyor, in marking the corners and  
 surveying the boundaries of the mining claim of Charles F. Baker, per J. K. Doolittle, Atty  
 \_\_\_\_\_, known as the Belle,  
Minneapolis and St. Paul, represented  
 in the foregoing field notes as having been surveyed by said deputy mineral surveyor and under  
 his direction; and that said survey has been in all respects, to the best of our knowledge and  
 belief, faithfully and correctly executed, and the corner and boundary monuments established  
 according to law and the instructions furnished by the United States Surveyor-General for

Arizona

Edward P. Hobart, Chairman.  
Alex. B. Titus, Chairman.  
 \_\_\_\_\_, Arman .  
 \_\_\_\_\_, Flagman.

J.C. Dobbin

Subscribed and sworn to by the above-named persons before me  
 this 1st day of Jan, 1902

James C. Dobbin  
U. S. Deputy Mineral Surveyor

Notary Public  
My Commission Expires Oct 11, 1904



FINAL OATH OF U. S. DEPUTY MINERAL SURVEYOR

I, James C. Robbins, U. S. Deputy Mineral Surveyor, do solemnly swear that, in pursuance of instructions received from the United States Surveyor General for Arizona, dated December 10<sup>th</sup> 1901, I have, in strict conformity to the laws of the United States, the official regulations and instructions thereunder, and the instructions of said Surveyor General, faithfully and correctly executed the survey of the Mining Claims of Charles F. Baker, per J. K. Doolittle, Atty., known as the Belle, Minneapolis and St. Paul Lodes, situate in Minified Mining District, Marcopa County, Arizona, in Section 3<sup>3</sup>4 and designated as Township 5 N. Range 3 E. and Section 34 Survey No. 1619, as represented in the foregoing field notes, which accurately show the boundaries of said mining claim as distinctly marked by monuments on the ground, and described in the attached copy of the location certificate, which was received by me from the Surveyor General with said instructions, and that all the corners of said survey have been established and perpetuated in strict accordance with the law, official regulations and instructions thereunder; and I do further solemnly swear that the foregoing are the true and original field notes of said survey and my report therein, and that the labor expended and improvements made upon said mining claim by claimant or his grantors are as therein fully stated, and that the character, extent, location and itemized value thereof are specified therein with particularity and full detail, and that no portion of said labor or improvements so credited to this claim has been included in the estimate of expenditures upon any other claim.

James C. Robbins  
U. S. Deputy Mineral Surveyor.

Subscribed and sworn to by the said James C. Robbins  
U. S. Deputy Mineral Surveyor, before me W. C. Foster

this 10<sup>th</sup>  
day of January 1902,  
W. C. Foster

Clerk Third Judicial  
District Court of Arizona

## Affidavit of Five Hundred Dollars Improvements.

We, Joseph H. Dobson, and John L. Doolittle

of lawful age, being first duly sworn according to law, depose and say: That we are acquainted with the "Belle" "Minneapolis" and "St Paul" mining claims, situate in Winifred Mining District, Maricopa County, Arizona Territory, for which Charles F. Baker

has made application for survey prior to application for patent under the provisions of the Act of Congress, approved May 10, 1872; and that the labor done and improvements made ~~thereon~~ <sup>upon each of said mining claims</sup> by the applicant and grantor exceed Five Hundred Dollars in value, and further, that we are not personally interested in said mine.

Joseph H. Dobson  
John L. Doolittle

TERRITORY OF ARIZONA, }  
County of Maricopa } ss:

Sworn to and subscribed before me, this 13<sup>th</sup>

day of January, 1902

L. P. Plank  
Notary Public

My Commission expires Sept 25/902



AMENDED

Notice of Mining Location.

LODE CLAIM.

To All Whom It May Concern:

This mining claim, the name of which is the Minneapolis Mining Claim, situate on lands belonging to the United States of America, and in which there are valuable mineral deposits, was entered upon and located for the purpose of exploration and purchase by Charles F. Baker a native born citizen of the United States

the undersigned, on the seventh day of January 1896 The length of this claim is Fifteen hundred feet, and claim three hundred and thirty feet in a north north easterly direction, and eleven hundred seventy feet in a south south easterly direction from the center of the discovery shaft, at which this notice is posted, lengthwise of the claim, together with three hundred feet in width of the surface grounds, on each side of the center of said claim. The general course of the lode deposit and premises is from the north to the south

The claim is situated and located in the Unified Mining District, in Maricopa County, in the Territory of Arizona, about twelve hundred thirty feet in a south westerly direction from the N.E. corner of S 3 T 4 N Range 3 east to the south easterly corner of this claim

The surface boundaries of the claim are marked upon the ground as follows: Beginning at a stone monument over three feet high

at a point in a north northeast direction three hundred thirty feet from the discovery shaft (at which this notice is posted), being in the center of the northerly end line of said claim; thence easterly three hundred feet to a stone monument, being the north easterly corner of said claim; thence ~~feet to a~~ at the center of the ~~the~~ side line of said claim; thence southerly fifteen hundred feet to a stone monument being at the south easterly corner of said claim; thence westerly three hundred feet to a stone monument at the center of the southerly end of said claim; thence westerly three hundred feet to a stone monument, being at the south westerly corner of said claim; thence ~~feet to a~~ being at the center of the ~~the~~ side line of said claim; thence northerly fifteen hundred feet to a stone monument at the north westerly corner of said claim; thence easterly three hundred feet to the place of beginning.

All done under the provisions of Chapter Six, of Title XXXII, of the Revised Statutes of the United States, and of an Act of the General Assembly of Arizona, entitled "An Act Concerning Mines," approved March 20th, 1895, and amended March 2d, 1899, and Chapter 47 of the Revised Statutes of 1901

This is an Amended Location Notice of the Minneapolis Mining Claim, located by Charles F. Baker the undersigned on the seventh day of January 1896, and recorded in Book 7 of Records of Mines, at page 264, in the office of the County Recorder of the aforesaid County of Maricopa to which reference is hereby made, and this Amended Location Notice is made and posted to correct errors in the description in the said original Location Notice.

Dated and posted on the ground this sixth day of December 1901 Charles F. Baker By L. L. Plank, Agent.



TERRITORY OF ARIZONA, }  
County of Maricopa. } ss.

I, B. F. McFALL, County Recorder in and for the County and Territory aforesaid, hereby certify that I have compared the foregoing copy with the original Amended Notice of Mining Location of the Linneapolis Mining Claim filed and recorded in my office on the 6th day of December 1901, in Book No. 10 of Mines at Page \*\*\*\*\* and that the same is a full, true and correct copy of such original and of the whole thereof.

Witness my hand and seal of office, this 6th day of December 1901.

B F McFall  
County Recorder.

By *Q. S. Arthur*  
Deputy.





TERRITORY OF ARIZONA, }  
 County of..... } ss.

I,..... County Recorder in and for the County and Territory aforesaid, do hereby certify that the within instrument was filed for record at..... o'clock.....M., on this.....day of.....189....., and duly recorded in Book No..... of.....Records of.....County, Arizona, at pages.....

WITNESS my hand and official seal the day and year first above written.

County Recorder

AMENDED  
 Notice of Location.  
 LODE CLAIM.

"Minneapolis"

Dated..... 1

Filed and recorded at request of

..... A. D. 1

at..... M.

Book .....

Pages.....

County Recorder.

By..... Deputy Recorder.

THE H. H. MCNEIL CO., PRINTERS, PHOENIX, ARIZ.

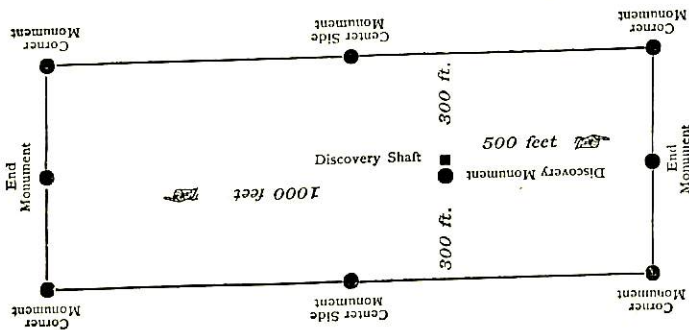

This diagram is to give locator a general idea of plan of location under the new law. The Discovery Shaft can be in the center of claim or any distance from either end desired. In the diagram it is placed 500 feet from one end and 1000 feet from the other. Commence description of claim at a center end monument, giving its distance and direction from center of Discovery Shaft; thence bound the claim in either direction. In description be careful to state locality of claim with reference to some natural object, or permanent monument, as will identify the claim.

TERRITORY OF ARIZONA, } ss.  
County of Maricopa.

I, B. F. McFALL, County Recorder in and for the County and Territory aforesaid, hereby certify that I have compared the foregoing copy with the original Amended Notice of Mining Location of the Belle Mining Claim----- filed and recorded in my office on the 6th day of December 1901, in Book No. 10 of Mines at Page \*\*\*\* and that the same is a full, true and correct copy of such original and of the whole thereof.



Witness my hand and seal of office, this 6th day of December 1901.

B F McFall  
County Recorder.  
By G. S. Arthur Deputy.



AMENDED

# Notice of Mining Location.

16

LODE CLAIM.

To All Whom It May Concern:

This mining claim, the name of which is the Belle Mining Claim, situate on lands belonging to the United States of America, and in which there are valuable mineral deposits, was entered upon and located for the purpose of exploration and purchase by Charles F. Baker, a native born citizen of the United States

the undersigned, on the 16th day of April 1891

The length of this claim is Fifteen hundred feet, and 3 claim Eight hundred seventy feet in a northerly direction, and three hundred and thirty feet in a southerly direction from the center of the discovery shaft, at which this notice is posted, lengthwise of the claim, together with three hundred feet in width of the surface grounds, on each side of the center of said claim. The general course of the lode deposit and premises is from the South to the North

The claim is situated and located in the Maricopa Mining District, in Maricopa County, in the Territory of Arizona, about three hundred feet in a Northwesterly direction from the North West corner of Section Three (37) in Township 30N, Range 33E, East to the southeast corner of the claim

The surface boundaries of the claim are marked upon the ground as follows: Beginning at a stone monument over three feet high

at a point in a southerly direction three hundred thirty feet from the discovery shaft (at which this notice is posted), being in the center of the southerly end line of said claim; thence east three hundred feet to a monument of stones, being the southwesterly corner of said claim; thence north fifteen hundred feet to a monument of stones at the center of the side line of said claim; thence feet to a being at the North easterly corner of said claim; thence West three hundred feet to a monument of stones at the center of the Northwesterly end of said claim; thence West three hundred feet to a monument of stones, being at the North westerly corner of said claim; thence South fifteen hundred feet to a monument of stones being at the center of the side line of said claim; thence feet to a at the southwesterly corner of said claim; thence east three hundred feet to the place of beginning. All monuments are over three feet high

All done under the provisions of Chapter Six, of Title XXXII, of the Revised Statutes of the United States, and of an Act of the General Assembly of Arizona, entitled "An Act Concerning Mines" approved March 20th, 1895, and amended March 2d, 1899 and Chapter 47 of the Revised Statutes of 1901

This is an Amended Location Notice of the Belle Mining Claim, located by Charles F. Baker the undersigned on the sixteenth day of April 1891, and recorded in Book Five of Records of Mines, at page 204, in the office of the County Recorder of the aforesaid County of Maricopa to which reference is hereby made, and this Amended Location Notice is made and posted to correct errors in the description in the said original Location Notice.

Dated and posted on the ground this sixth day of December 1901

Charles F. Baker  
By L. L. Plank  
Agent



TERRITORY OF ARIZONA, }  
 County of..... } ss.

I,..... County Recorder in and for the County and Territory aforesaid, do hereby certify that the within instrument was filed for record at..... o'clock.....M., on this.....day of.....189....., and duly recorded in Book No..... of.....Records of.....County, Arizona, at pages.....

WITNESS my hand and official seal the day and year first above written

County Recorder

**AMENDED**  
**Notice of Location.**  
 LODE CLAIM.

"Belle"

Dated..... 1

Filed and recorded at request of

..... A. D. 1

at..... M.

Book.....

Pages.....

County Recorder.

By..... Deputy Recorder.

THE H. H. MCNEIL CO., PRINTERS, PHOENIX, ARIZ.

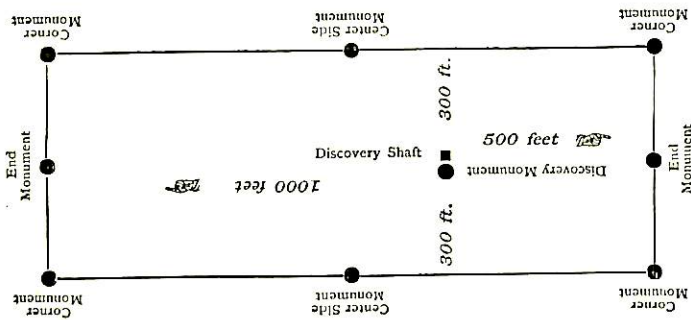

This diagram is to give locator a general idea of plan of location under the new law. The Discovery Shaft can be in the center of claim or any distance from either end or side. In the diagram it is placed 500 feet from one end and 1000 feet from the other. Commence description of claim at a center end monument, giving its distance and direction from center of Discovery Shaft; thence bound the claim in either direction. In description be careful to state locality of claim with reference to some natural object, or permanent monument, as will identify the claim.



TERRITORY OF ARIZONA, } ss.  
County of Maricopa.

17

I, B. F. McFALL, County Recorder in and for the County and Territory aforesaid, hereby certify that I have compared the foregoing copy with the original Amended Notice of of Mining Location of the St Paul Mining Claim ----- filed and recorded in my office on the 6th day of December 1901, in Book No. 10 of Mines at Page \*\*\*\*\* and that the same is a full, true and correct copy of such original and of the whole thereof.

Witness my hand and seal of office, this 6th day of December 1901.

B. F. McFall

County Recorder.

By A. S. Arthur Deputy.



## AMENDED

## Notice of Mining Location.

## LODE CLAIM.

## To All Whom It May Concern:

This mining claim, the name of which is the St Paul Mining Claim, situate on lands belonging to the United States of America, and in which there are valuable mineral deposits, was entered upon and located for the purpose of exploration and purchase by Charles F. Baker a native born citizen of the United States the undersigned, on the 7<sup>th</sup> day of January 1896

The length of this claim is Fifteen hundred feet, and I claim eight hundred feet in a northerly direction, and seven hundred feet in a southerly direction from the center of the discovery shaft, at which this notice is posted, lengthwise of the claim, together with three hundred feet in width of the surface grounds, on each side of the center of said claim. The general course of the lode deposit and premises is from the North to the South

The claim is situated and located in the Winkipred Mining District, in Maricopa County, in the Territory of Arizona, about twelve hundred thirty feet in a South Westerly direction from the North West corner of Section 3, T. 4 N. R. 3 E. to the North Easterly corner of this claim

The surface boundaries of the claim are marked upon the ground as follows: Beginning at a stone monument over three feet high

at a point in a Northerly direction eight hundred feet from the discovery shaft (at which this notice is posted), being in the center of the Northerly end line of said claim; thence Easterly three hundred feet to a stone monument, being the North Easterly corner of said claim; thence feet to a at the center of the side line of said claim; thence southerly fifteen hundred feet to a stone monument being at the South Easterly corner of said claim; thence Westerly three hundred feet to a stone monument at the center of the Southerly end of said claim; thence Westerly three hundred feet to a stone monument, being at the South Westerly corner of said claim; thence Northerly fifteen hundred feet to a stone monument being at the center of the side line of said claim; thence feet to a at the North Westerly corner of said claim; thence easterly three hundred feet to the place of beginning.

All done under the provisions of Chapter Six, of Title XXXII, of the Revised Statutes of the United States, and of an Act of the General Assembly of Arizona, entitled "An Act Concerning Mines," approved March 20th, 1895, and amended March 2d, 1899, and Chapter 47 of the Revised Statutes of 1901

This is an Amended Location Notice of the St Paul Mining Claim, located by Charles F. Baker the undersigned on the Seventh day of January 1896, and recorded in Book Seven of Records of Mines, at page 265, in the office of the County Recorder of the aforesaid County of Maricopa to which reference is hereby made, and this Amended Location Notice is made and posted to correct errors in the description: the said original Location Notice.

Dated and posted on the ground this 5<sup>th</sup> day of December 1901

Charles F. Baker  
By L. L. Plank  
Agent



TERRITORY OF ARIZONA, }  
County of..... } ss.

I,..... County Recorder in and for the County and Territory aforesaid, do hereby certify that the within instrument was filed for record at..... o'clock.....M., on this.....day of.....189....., and duly recorded in Book No..... of.....Records of.....County, Arizona, at pages.....

WITNESS my hand and official seal the day and year first above written

County Recorder

AMENDED  
Notice of Location.  
LODE CLAIM.

" St Paul "

Dated..... 1

Filed and recorded at request of

..... A. D. 1

at..... M.

Book.....

Pages.....

..... County Recorder.

By..... Deputy Recorder.

THE H. H. MCNEIL CO., PRINTERS, PHOENIX, ARIZ.

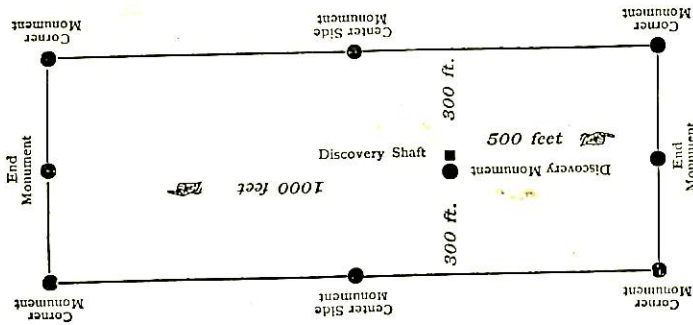

This diagram is to give locator a general idea of plan of location under the new law. The Discovery Shaft can be in the center of claim or any distance from either end desired. In the diagram it is placed 500 feet from one end and 1000 feet from the other. Commence description of claim at a center end monument, giving its distance and direction from center of Discovery Shaft; thence bound the claim in either direction. In description be careful to state locality of claim with reference to some natural object, or permanent monument, as will identify the claim.

(4-687.)

# Surveyor General's Certificate of Approval of Field Notes and Survey of Mining Claim.

Department of the Interior,

Office of U. S. Surveyor General,

Phoenix, Arizona

June 17<sup>th</sup>, 1902

I, U. S. Surveyor General for the District of Arizona,

do hereby certify that the foregoing and hereto attached Field Notes and Return of the

Survey of the Mining Claim of Charles F. Baker

....., known as the

Belle, Minneapolis and St. Paul

situate in Winifred mining district,

Maricopa County, Arizona

in Section 4, Township No. 4 N, Range No. 3 East and  
Sec 33 & 34 7 P 3 N 3 East

....., designated as Survey No. 1619

executed by James C. Robbins, U. S. Deputy Mineral

Surveyor, Dec 26<sup>th</sup> to 31<sup>st</sup>, 1901, under my instructions dated

Dec 10<sup>th</sup>, 1901, have been critically examined and the

necessary corrections and explanations made, and the said Field Notes and Return, and

the Survey they describe, are hereby approved. A true copy of the copy of the location

certificate filed by the applicant for survey is included in the field notes.

Hugh H. Price

U. S. Surveyor General for Arizona



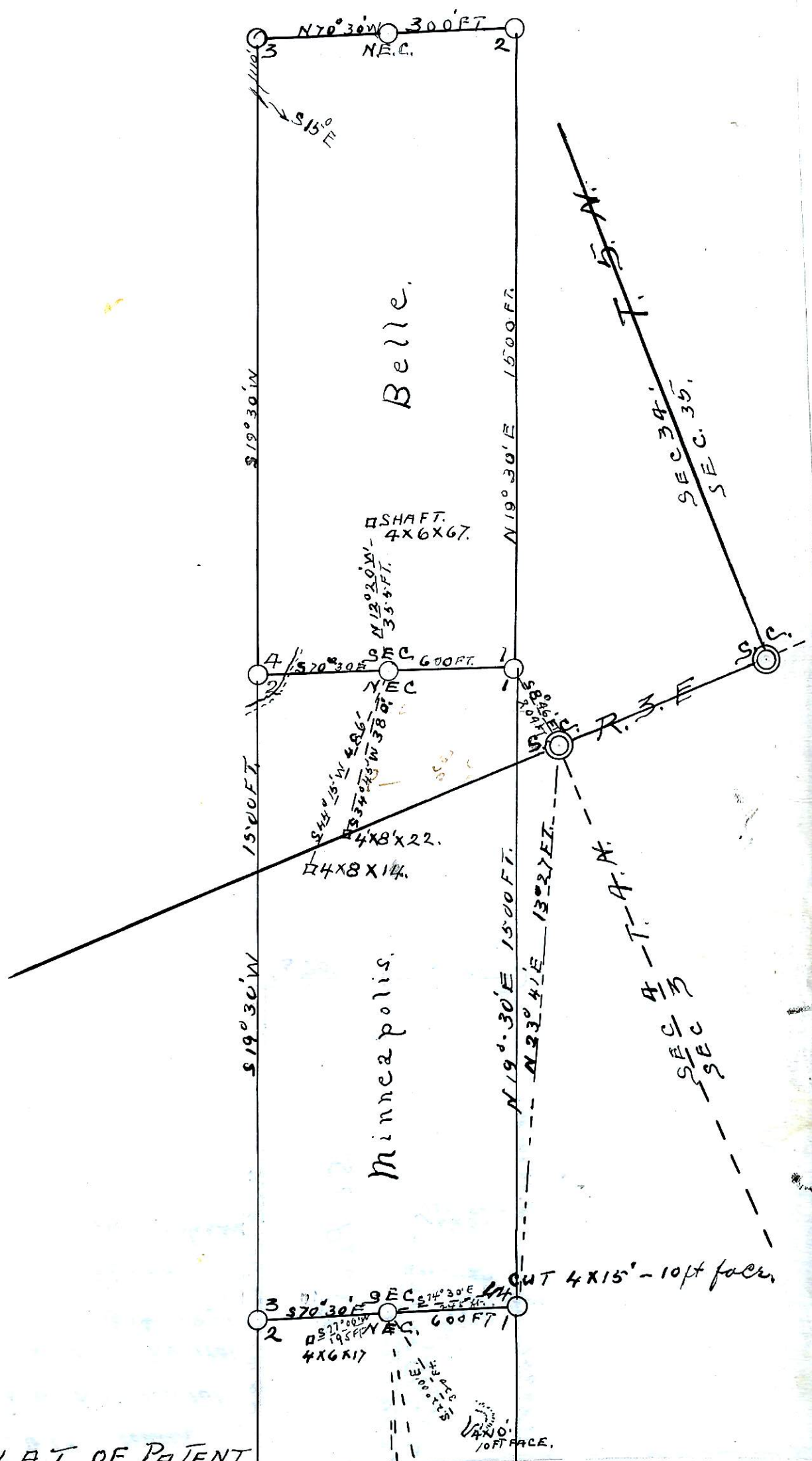

Survey 1619. under  
Order dated Dec 10, 1901  
Commenced Dec 26, 1901,  
Completed Dec 31<sup>st</sup> 1901,

J. C. Robbins  
U. S. Geol. Surv.

