

MS

0

1

6

3

8

(4-683.)

Mineral Survey No. 1638

Lot No. _____

Gila Land District.

FIELD NOTES

OF THE SURVEY OF THE MINING CLAIM OF

Susan F. Bradley of Redlands California
per Geo. R. Hill Atty of Globe Arizona

KNOWN AS THE

Gardner, Holmes, Coronado, Bonita and
Innes lodes, Globe Mining District,

Gila County, Arizona

Section s 12 & 7, Township 1 N, Ranges 14 & 15 East

Surveyed under instructions dated March 6th, 1902

by A. G. Pundell,
U. S. Deputy Mineral Surveyor.

Claim located 2/12/97, 2/12/97, 2/18/92, 2/18/92, 2/18/92

Survey commenced March 17th, 1902

Survey completed March 20th, 1902

o 6-160

Address Geo. R. Hill, Atty
Globe, Arizona

PRELIMINARY OATHS OF ASSISTANTS IN SURVEY OF MINING CLAIM.

WE, G S Andrus and Jonathan Collins,
do solemnly swear that we will well and faithfully execute the duties of chain carriers;
that we will level the chain upon even and uneven ground and plumb the tally-pins,
either by sticking or dropping the same; that we will report the true distance to all
notable objects, and the true length of all lines that we assist in measuring, to the best
of our skill and ability, and in accordance with instructions given us, in the survey of
the Mining Claim of Susan F. Bradley,
known as the
Gordon, Holmes, Cronack, Bonita and James Ledges
situate in Globe mining district,
Gila County, Arizona,
in Section _____, Township No. 1 N, Range No. 15 E.

G S Andrus, Chainman.
Jonathan Collins, Chainman.

Subscribed and sworn to by the above-named persons before
me this 17th day of March, 18 1907

Gro R Stice Notary Public
My Commission Expires Feb. 25, 1906

I, _____, do solemnly swear that I will well and
truly perform the duties of axeman, in the establishment of corners and other duties,
according to instructions given me and to the best of my skill and ability, in the survey
of the Mining Claim of _____

known as the _____,
more fully described in the preceding affidavit.

_____, Axeman.
Subscribed and sworn to by the said _____
before me this _____ day of _____,
18 _____.

I, _____, do solemnly swear that I will
well and truly perform the duties of flagman, in the establishment of corners and other
duties, according to instructions given me and to the best of my skill and ability, in the
survey of the Mining Claim of _____

known as the _____,
more fully described in the preceding affidavit.

_____, Flagman.
Subscribed and sworn to by the said _____
before me this _____ day of _____,
18 _____.

put

Gordon Lodge

Beginning at Cor No 1

Identical with the S.E. cor of the location
 A Redwood post 4x4 inches 4 feet
 long set 18 inches in the ground
 with mound of stones number 1638
 G.1. whence

The N.W. cor of section 16 T.1 North
 Range 15 East Gila and Salt River
 Base and Meridian bears S. $71^{\circ} 26' E$.

8659.4 ft

A Trachyte Boulder 18 ins in diameter ^{marked}
 6 inches above ground bears S $67^{\circ} 57' E$ 71.0 ft ^{BR.}

Thence N $12^{\circ} 30' W$.Via $13^{\circ} 20' E$

300

To East End Center monument

A Redwood post 4x4 ins 4 feet long
 set 1 foot in the ground with mound
 of stones not marked.

600

To Cor No 2

Identical with the N.E. cor of location
 and with cor no 1 of the Holmes lodge
 of this survey

A redwood post 4x4 ins 4 feet long
 set 1 foot in the ground with mound
 of stones. Number 1638 G.2 and H.1
 No bearings available

Thence S. $77^{\circ} 30' W$ Via $12^{\circ} 30' E$

410

Crossing gulch running N.W. & S.E.

750

To N.W. side monument

A Redwood post 4x4 ins 4 feet long
 1 foot in the ground with mound of
 stones not marked

1500

To Cor No 3 Identical with Lee Mon.

A Redwood post 4x4 inches 4 feet long
 1 foot in the ground with mound of
 stones, number 1638 G.3 - H.4

Whence Apache Mt bears N $51^{\circ} 24' E$ Mt Turnbull bears S. $54^{\circ} 30' E$

Right hand peak of Pinal Mts S. $2^{\circ}10'E$.
 A Conary Porphyry Boulder 15" high 14" square
 marked B^+R bears $N34^{\circ}45'E$ $6\frac{7}{8}$ feet

Thence S $12^{\circ}30'E$
 Va $13^{\circ}30'E$

300 To West end Center Mon.
 Identical with location mon
 A redwood post 4×4 inches 4 feet long
 1 foot in the ground with mound of
 stones not marked. when
 Location Tunnel and cut No 1 bears $N77^{\circ}30'E$
 5-81 feet

600 To Cr No 4 Identical with location mon
 A redwood post 4×4 inches 4 feet long
 1 foot in the ground with mound of
 stones number 1638 G.H.
 No bearings available

Thence $N77^{\circ}30'E$.
 Va $13^{\circ}30'E$.

750 To South side Mon. Identical with location
 A redwood post 4×4 ins 4 feet long
 1 foot in the ground with mound
 of stones, not marked
 1500 To Place of beginning.

The assumed course of the ledge
 is $N77^{\circ}30'E$ from one end mon to the
 other.

Holmes Lode

Begin at Cr No 1

Identical with Cr No 2 of the Gordon
 lode of this survey, begin before described
 $\frac{1}{4}$ Sec 5, 8 T1 R. R 15 E. bears $N70^{\circ}50'E$ 61829 ft

Thence N $12^{\circ}30'W$
 Va $13^{\circ}30'E$

300 To East end monument Identical with
 the location monument
 A redwood post 4×4 inches, 4 feet
 long 1 foot in the ground with

a mound of stones not marked
 600 To Cor No 2. Identical with the location
 cor and cor No 2 of the Bonita beds of
 this survey

A redwood post 4x4 ins. 4 feet long
 1 foot in the ground with mound of stones
 scribed 1638 H.2. - B.2.

No bearing available

Thence S $77^{\circ} 30' W$

Ya $13^{\circ} 30' E$

750 To North side Mon

Identical with the location mon and
 the south side mon of the Bonita
 beds of this survey

A redwood post 4x4 inches 4 feet
 long 1 foot in the ground with mound
 of stones, not marked

1500 To Cor 3

Identical with location cor. and Cor No 1
 of Bonita beds of this survey and Cor
 No 1 of Coronado beds of this survey

A redwood post 4x4 ins. 4 feet long
 1 foot in the ground with mound
 of stones scribed 1638 H.3 - B.1 - C.1

Whence the N.W. Cor Section 16 T1 R.15
 E bears S. $70^{\circ} 03' E$ 1056²/₃ ft

A Quartz Porphyry Boulder, 2x2 ft 3 feet
 high marked B.R. bears S. $56^{\circ} 40' W$. 19.3

Thence S. $12^{\circ} 30' E$

Ya $13^{\circ} 00' E$

300 To West End Center Mon

Identical with location mon.

A Redwood post 4x4 ins 4 feet
 long 1 foot in the ground with
 mound of stones not marked

600 To Cor No 4

Heretofore described

Thence N $77^{\circ} 30' E$

Ya $13^{\circ} 30' E$

750 To South Side Monument
 Heretofore described
 1500 To the place of beginning

The presumed course of the ledge
 is $N 77^{\circ} 30' E$ along the center of the
 location from one end run to the
 other

Bonita Lode

Begin at Cor No 1

Identical with location in area Cor No 3
 of the Holmes lode and ^{Cor. 1- of the} Coronado lode
 both of this survey herein before described
 whence $\frac{1}{4}$ sec 558 T. 12. R. 15 E bears $N 76^{\circ} 40' E$ $7592.3'$

Thence $N 77^{\circ} 30' E$

Ya $10^{\circ} 00' E$

750 To South Side Mon.
 Identical with location mon and North
 side mon of the Holmes lode of this survey,
 herein before described

1500 To Cor No 2
 Identical with location mon and Cor No
 2 of the Holmes lode of this survey
 herein before described.

Thence $N 10^{\circ} 45' W$

Ya $10^{\circ} 20' E$

300 To East-end Center Monument
 Identical with the location monument
 A redwood post 4x4 inches 4 feet long
 1 foot in the ground with mound
 of stones not marked.

600 To Cor No 3 Identical with loc mon.
 A redwood post 4x4 inches 4 feet long
 1 foot in the ground with mound of
 stones marked 1688 B.3.
 No bearing available

Thence $S 77^{\circ} 30' W$

Ya $13^{\circ} 30' E$

750 To North side monument

A redwood post 4x4 inches 4 feet long 1 foot in the ground with mound of stones not marked
1500 To Cn No 4

Identical with the location monument and Cn No 2 of the Coronado lodge of this survey.

A redwood post 4x4 inches 4 feet long 1 foot in the ground with mound of stones marked 1638 B4 - C.2 When

Cn No 1 of Innes lodge bears $S 74^{\circ} 45' W 244.5 ft$

Truckee Boulder 4x4 ft 18 inches high marked + bears $S 71^{\circ} 12' W 52.0 ft$
BR

Truckee Boulder 3x2 ft 18 inches high marked + bears $N. 62^{\circ} 50' W. 34 feet$
BR

Thence $S 1^{\circ} 45' E$

To 1500 E

300 To West end center monument
Identical with the Station monument and the east end center of the Coronado lodge of this survey.

A redwood post 4x4 inches 4 feet long 1 foot in the ground with mound of stones not marked when Mt Turnbull bears $S 54^{\circ} 50' E$ sleeping beauty Mt bears $N 12^{\circ} 18' W$

600 To the place of beginning

Resumed course of ledge $N 77^{\circ} 30' E$ from East Mon to the Mon

Coronado Lodge

Begin at Cn No 1

Identical with the location on. and Cn No 1 of the Boneta lodge and Cn No 3 of the Holmes lodge of this survey herein before described when $\frac{1}{4}$ the S. T. S. J. R. R. 15 E bears $N 76^{\circ} 40' E 7592.3'$

Thence $N. 1^{\circ} 45' W.$

To 1500 East

300 To East end Mon.

Identical with location mon and West end mon of Boneta lodge of

this survey herein before described
 600 To Cor No 2
 Identical with location mon and
 Cor No 4 of Bonita lode of this
 survey herein before described

Bearing S 74° 45' W
 Va 13° 00 East

244.5 To Cor No 1 of James lode of this survey
 750 To North side center mon.

A redwood post 4 x 4 ins 4 feet long
 1 foot in the ground with mound
 of stones not marked

796.2 To South side mon of James lode of this
 survey

1500 To Cor No 3

A redwood post 4 x 4 inches, 4 feet long
 1 foot in the ground with mound
 of stones number 1628 C.3 where
 Cor No 4 of James lode of this survey
 bears S 74° 45' W 46.9 feet
 No other bearings available

Bearing S 1° 45' E
 Va 13° E

300 To West end center monument
 Identical with location monument
 A red wood post 4 x 4 inches 4 feet
 long 1 foot in the ground not marked

600 To Cor No 4

Identical with location mon.
 A red wood post 4 x 4 ins 4 feet long
 1 foot in the ground with mound
 of stones number 1638 C.4.
 No bearings available

Bearing N 74° 45' E
 Va 13° 15' E

750 To South side monument
 A redwood post 4 x 4 inches 4 feet
 long 1 foot in the ground with
 mound of stones not marked

1500

To Cor No 1. The Place of beginning

The presumed course of the lead is $N74^{\circ}45'E$ from the SW End mon to the N.E. end mon.

James Lode

Begin at Cor No 1

A Redwood Post 4×4 inches 4 feet long 1 foot in the ground with mound of stones marked 1638 I. 1 where the N.W. cor of section 16 T 1 N R 15 E.

bears $S.67^{\circ}52'E. 10985.9$ feet

Cor No 4 Bensta 5 2 of Coronado of this survey bears $N74^{\circ}45'E 244.5$ ft.

Trachyte boulder 2 feet in diameter marked + B.R. bears $N34^{\circ}45'W 6.5$ feet

Location Cor No 1 bears $N74^{\circ}45'E 198$ ft
 $1/4$ Sec 5 5 8 T 1 N R 15 E bears $N80^{\circ}57'E 7737.7'$

Thence $N16^{\circ}16'W$

To $N13^{\circ}00'E$

164

Intersects S.W. End line of Rosalyn No 7 Lode 60 feet $S76^{\circ}17'E$ of its S.W. cor. claimed by Mrs Clara Truemy of Globe Arizona

284

To East end center monument on the North West side line of the Rosalyn No 7, 104 feet $N13^{\circ}45'E$ of its SW cor where Black Peak bears $S83^{\circ}14'E$. Left Peak of the Pinals bears $S25^{\circ}12'E$.

A redwood post 4×4 inches 4 feet long 1 foot in the ground with mound of stones not marked

584

To Cor No 2

A redwood post 4×4 inches 4 feet long 1 foot in the ground marked 1638 I - 2

Where location mon No 2 bears $N73^{\circ}44'E. 198$ feet

A Quartz Porphyry boulder $4' \times 2\frac{1}{2}' \times 8"$ on of the ground bears $N21^{\circ}00'W 5.7$ feet marked + B.R.

Thence $57^{\circ} 44' W$

Ya $13^{\circ} 00' E$

- 552 To the N.W. side near monument
Identical with loc. 500
A redwood post 4×4 inches 4 feet long
1 foot in the ground with mound of
stems not marked
- 1302 To Cor No 3 Identical with loc. 500
A redwood post 4×4 inches 4 feet long
with mound of stems scribed 1638 I-3
No bearings available

Thence $S 16^{\circ} 16' E$

Ya $13^{\circ} 00' E$

- 300 To West end monument
Identical with loc. 500
A redwood post 4×4 inches 4 feet long
1 foot in the ground with mound of
stems not marked
- 561 To Cor No 4 Identical with loc. 500
A redwood post 4×4 inches 4 feet
long 1 foot in the ground with mound
of stems scribed 1638 I-4
No bearings available

Thence $N 74^{\circ} 48' E$

Ya $13^{\circ} 00' E$

- 469 To Cor No 3 of Coronado ledge of this survey
- 750.2 To South side monument
A redwood post 4×4 inches 4 feet
long 1 foot in the ground with
mound of stems not marked
- 796.4 To North side near of Coronado ledge
of this survey
- 1302.4 To Cor No 1
The place of beginning
The presumed course of the ledge is $N 75^{\circ} 44' E$
from our end near to the other

Areas

Quinton Ledge	20.64 + Acres
Holmes Ledge	20.64 + Acres
Bourton Ledge	20.29 + Acres

Total area
of the
land

Crownado Lode	20.094 Acres
Net Area of James Lode	18.674 Acres
Total	<u>97.33</u>

Location

This claim is located on unsurveyed land on what will probably be section 12 T1 N R 14 E and section 7 T1 N R 16 E of the Gila and Salt River River and meridian Globe Mining District Gila Co. Arizona.

Expenditure of Five Hundred Dollars.

I certify that the value of the labor and improvements upon this claim placed thereon by claimant and her grantors is not less than five hundred dollars ^{for each location} and that said improvements consist of:

Gordon Lode

Disc - Cut No 1 bearing cut and tunnel N 77° 30' E

581 feet from the west end corner consisting of an open cut 10' long 10' high 4' wide with a tunnel 9' long on the course of the ledge Value \$100.00

Cut No 2 one end of which bears N 88° E 48 feet and the other end bears S 42° 12' E 37 feet from the north side corner of the Gordon with an average width of 4' and depth of 6' value \$100.00

A shaft 4 x 6 x 10 which bears S 64° E 182' from the north side corner of the Gordon Value \$50.00

A Tunnel 10 feet long with open cut which bears S 78° 15' E 184' from the north side corner of the Gordon Value \$100.00

Total on claim \$350.00

\$150.00 of Tunnel No 5 of Bonita lode is to be credited to this claim making a total of 500.00

Holmes Lode

Disc. Tunnel No 1 situated S. 27° 06' W 382'

from the North side center monument of the
Holmes lode, consisting of an open cut one
dip 36' long running $S 15^{\circ} W$ value $\$200.00$
 $\$270.00$ of Tunnel No 5 of Bonita lode is to
be credited to the Holmes lode
 $\$30.00$ of shaft No 7 of Bonita lode is to be
credited to the Holmes lode making
a total of $\$500.00$

Bonita lode

Cut No 1 the discovery point situated
 $N 77^{\circ} 20' E$ 90' from the West end center
of the Bonita an open cut 100 feet long
6' wide with an average depth of 8 feet
value $\$300.00$

Tunnel No 2 the mouth of which bears $S 6^{\circ} 32' E$
202 feet from cut No 4 of Bonita lode running
south 10 feet value $\$78.00$

Tunnel No 3 the mouth of which bears $S 29^{\circ}$
 $45' E$ 196 feet from cut No 4 of Bonita running
south 36 feet value $\$216.00$

Tunnel No 4 the mouth of which bears $S. 39^{\circ} E$
280 feet from cut No 4 of Bonita running
south 36 feet value $\$216.00$

Tunnel No 5 the mouth of which bears
 $S 44^{\circ} 38' E$ 295 feet from the cut No 4 of Bonita
running south 15 feet value $\$100.00$

Tunnel No 6 the mouth of which bears
 $N 77^{\circ} 26' W$ 85 feet from the south side
monument of the Bonita running $N 7^{\circ} 05' 70$
feet value $\$420.00$

$\$150.00$ of which is credited to the Gordon lode
and $\$270.00$ of which is credited to the Holmes
lode

Shaft No 7, 5.0 feet deep with 50' dip at
bottom which bears from cut No 4 of Bonita
 $S 15^{\circ} 10' E$ 222 feet. value $\$500.00$

$\$30.00$ of this shaft is credited to the
Holmes lode leaving $\$470.00$

Shaft No 8 $4 \times 6 \times 10$ which bears $S 39^{\circ} 24' E$
209 feet from cut No 4 of Bonita value 50.00
Total on Bonita $\$1427.00$

Crownado Lodge

Also Shaft No 1 location shaft S 74° 45' W 26 ft
 from the East end monument. 4x6x6 ft value \$3.00
 Shaft No 2 N 69° 10' W 5.8 feet from East end
 mon. 4x6x10 feet value \$5.00
 Shaft No 3 S 52° 15' W 63 feet from East end
 mon. 4x6x10 feet value 5.00
 Tunnel No 4 the mouth of which bears
 N 19° 40' W 5.0 feet from the East end mon.
 running S.W. 12 feet value \$6.00
 \$310.00 of shaft No 3 of the James lodge
 is credited to the Crownado making a total
 of \$500.00 for the Crownado lodge

James Lodge

Also. Cut No 1 the location work which
 bears from the North side mon of the
 James S 1° 51' E 308 feet size 10x10x4 feet
 value \$20.00
 Cut No 2 S 17° 19' W 295 feet from
 the North side mon. of the James size 10x
 10x4 value \$20.00
 Shaft No 3. 4x6x80 feet S 24° 29' E 202
 feet from the North side mon of the
 James value \$800.00 \$310.00 of which
 are to be credited to the Crownado lodge
 leaving \$490.00
 Shaft No 4 4x6x50 feet S 40° 27' W
 347 feet from the North side mon. of
 the James valued \$400.00
 Total value for James \$930.00

Instruments

This survey was made with a survey
 level mounted on a tripod. The angles
 were deflected from the true meridian
 as determined by solar observations.

The distances were measured with
 a 100 foot steel tape.

Note John Collins who appears
 as a tenant of the Holmes and Gordon
 lodge holds no interest in this

group having disposed of the same
several years ago.

A. G. Pennington
Deputy U. S. Mineral Surveyor

Adjoining Claims

Adjoining Claims

Note - Clarence and Rosalyn No. 7 lodes,
unsurveyed, on the south and west the
Ida Turquoise, unsurveyed. There are
no other known adjoining claims.

Calculation of Area of Gordon and Holmes Lodes

Sta	Bearing	Dist	Latitude	Departure	Double long.	Double Area
1	N1230W	600	586.6	129.6	129.6	75895.8
2	S7730W	1500	324.0	1464.0	1723.2	558314.8
3	S1270E	600	586.6	129.6	5057.6	1790530.6
4	N7730E	1500	324.0	1464.0	1464.0	474336.0

550229.8 2348845.4
550229.8

2) 1798615.6
43560) 899307.8 (20.64
87120
281078 Area
261360
19718

Calculation of Area of Bonita Lode

Sta	Bearing	Dist	Latitude	Departure	Double long.	Double Area
2	N1945W	600	599.7	18.3	18.3	109745
3	S7730W	1500	324.0	1464.0	1500.6	486194.4
4	S148E	600	599.7	18.3	2946.3	1766896.1
1	N7730E	1500	324.0	1464.0	1464.0	474336.0

485310.5 2263090.5
485310.5

2) 1767780.0
43560) 883890.0 (20.29
87120
126900 Area
87120
39780

Calculation of Area of Crowned

Sta	Bearing	Dist	Latitude	Departure	Double long.	Double Area
1	N1945W	600	599.7	18.3	18.3	109745
2	S7445W	1500	394.5	1447.5	1484.1	585477.5
3	S148E	600	599.7	18.3	2913.3	1747106.0
4	N7445E	1500	394.5	1447.5	1447.5	571058.8

582015.3 2332085.5
582015.3

Area = 20.09 Acres

2) 1750570.2
43560) 875285.1 (20.09
87120
4088.1

Calculation of Area of Innes dock

Sta	Bearing	Dist	+ Latitude	+ Departure	Double long	Double area
1	N 16° 16' W	584	560.6	164.1	164.1	91994.5
2	S 73° 44' W	1302	364.7	1249.9	1578.1	455838.5
3	S 16° 16' E	561	538.5	157.1	2670.9	1438279.7
4	N 74° 45' E	1302.4	342.6	1256.0	1257.5	430754.0

903.2 903.2 1413.6 1414.0

Dif 0.4

Area 15.74 Acres

522745.5 1894118.2
522745.5

2) 1871372.7

43560) 685686.3 (15.74
43560
250086
217800
322863
304920
179430
174240
5190

Area in conflict with Resolution No 7

$$104 \times 60 \div 2 = 3120 \div 43560 = 0.07 \text{ Acres}$$

$$\text{Net Area} = 15.74 - 0.07 = 15.67 \text{ Acres}$$

Calculation of Area of Innes Loch

Sta	Bearing	Dist	+Latitude	+Departure	Double Long	Double Area
1	N 16° 16' W	584	560.6	164.1	164.1	91994.5
2	S 73° 44' W	1302	364.7	1249.9	1578.1	455838.3
3	S 16° 16' E	561	538.5	157.1	2670.9	1438279.7
4	N 74° 45' E	1302.4	342.6	1256.0	1257.3	430754.0

903.2 908.2 1413.6 1414.0
 Dif 0.4

Area 15.74 Acres

522740.5 1894118.
 522745.
 2) 1371372.7
 43560) 685686.3
 43560
 250086
 217800
 322863
 304920
 179430
 174240
 5190

Area in conflict with Resolution No 7

$$104 \times 60 \div 2 = 3120 \div 43560 = 0.07 \text{ Acres}$$

$$\text{Net Area} = 15.74 - 0.07 = 15.67 \text{ Acres}$$

Calculation of Area of Gordon and Holmes Lodes

Sta	Bearing	Dist	Latitude	Departure	Double long.	Double Area
1	N1230W	600	588.6	129.6	129.6	75895.8
2	S7730W	1500	324.0	1464.0	1723.2	358314.8
3	S1230E	600	588.6	129.6	5057.6	1790550.6
4	N7730E	1500	324.0	1464.0	1464.0	474336.0

550229.8 2548845.4
550229.8

2) 1798615.6
43560) 899307.8 (20.64
87120
281078 Area
261360
19718

Calculation of Area of Bonita Lode

Sta	Bearing	Dist	Latitude	Departure	Double long.	Double Area
2	N145W	600	599.7	18.3	18.3	10974.5
3	S7730W	1500	324.0	1464.0	1500.6	486194.4
4	S145E	600	599.7	18.3	2946.3	1766896.1
1	N7730E	1500	324.0	1464.0	1464.0	474336.0

485310.5 2283090.5
485310.5

2) 1767780.0
43560) 883890.0 (20.39
87120
126900 Area
87120
39780

Calculation of Area of Crowned

Sta	Bearing	Dist	Latitude	Departure	Double long.	Double Area
1	N145W	600	599.7	18.3	18.3	10974.5
2	S7445W	1500	394.5	1447.5	1484.1	585477.6
3	S145E	600	599.7	18.3	2913.3	1747106.0
4	N7445E	1500	394.5	1447.5	1447.5	571058.8

582015.3 2332085.5
582015.3

Area = 20.09 Acres

2) 1750870.2
43560) 875285.1 (20.09
87120
4088.1 Area

FINAL OATHS FOR SURVEYS.

LIST OF NAMES.

A list of the names of the individuals employed by A. G. Pennington
 United States Deputy Mineral Surveyor, to assist in running, measuring, and marking the lines
 corners and boundaries described in the foregoing field notes of the survey of the mining claim
 of Susan F. Bradley
 known as the Gordon, Holmes, Coronado, Bonita and James Lodes
 and showing the respective capacities in which they acted.

G. S. Andrews, Chairman.
Jonathan Collins, Chairman.
 _____, Axman.
 _____, Flagman.

FINAL OATHS OF ASSISTANTS.

We, G. S. Andrews and Jonathan Collins
 and _____, do solemnly swear that we assisted A. G. Pennington
 _____, United States Deputy Mineral Surveyor, in marking the corners and
 surveying the boundaries of the mining claims of Susan F. Bradley

_____ known as the Gordon Holmes
Coronado Bonita and James _____, represented
 in the foregoing field notes as having been surveyed by said deputy mineral surveyor and under
 his direction; and that said survey has been in all respects, to the best of our knowledge and
 belief, faithfully and correctly executed, and the corner and boundary monuments established
 according to law and the instructions furnished by the United States Surveyor-General for
Arizona

G. S. Andrews, Chairman.
Jonathan Collins, Chairman.
 _____, Axman.
 _____, Flagman.

Subscribed and sworn to by the above-named persons before me
 this 20th day of March, 1902

Geo R. Stue
 Notary Public

My Commission Expires Feb. 25, 1906

(4-686.)

FINAL OATH OF U. S. DEPUTY MINERAL SURVEYOR

I, A. G. Pendleton, U. S. Deputy Mineral Surveyor, do solemnly swear that, in pursuance of instructions received from the United States Surveyor General for Arizona, dated March 6th 1902, I have, in strict conformity to the laws of the United States, the official regulations and instructions thereunder, and the instructions of said Surveyor General, faithfully and correctly executed the survey of the Mining Claim of Susan F. Bradley, known as the Gordon, Holmes, Coronado, Benita and Innes lodes situate in Globe Mining District, Gila County, Arizona, in Section 14, Township No. 1 N., Range No. 15 East and designated as Survey No. 1638, as represented in the foregoing field notes, which accurately show the boundaries of said mining claim as distinctly marked by monuments on the ground, and described in the attached copy of the location certificate, which was received by me from the Surveyor General with said instructions, and that all the corners of said survey have been established and perpetuated in strict accordance with the law, official regulations and instructions thereunder; and I do further solemnly swear that the foregoing are the true and original field notes of said survey and my report therein, and that the labor expended and improvements made upon said mining claim by claimant or her grantors are as therein fully stated, and that the character, extent, location and itemized value thereof are specified therein with particularity and full detail, and that no portion of said labor or improvements so credited to this claim has been included in the estimate of expenditures upon any other claim.

A. G. Pendleton
U. S. Deputy Mineral Surveyor.

Subscribed and sworn to by the said A. G. Pendleton
U. S. Deputy Mineral Surveyor, before me Geo R Hill
Notary Public this 20th
day of March 1902

Geo R Hill
Notary Public

My Commission Expires March 25. 1906

Affidavit of Five Hundred Dollars Improvements.

We, J. S. Adams, and Jonathan Collins

of lawful age, being first duly sworn according to law, depose and say: that we are acquainted with the Garden, Holmes, ^{and James} Coronado, Bunker mining claim, situate in Globe Mining district, Gila County, Arizona Territory, for which Susan F. Bradley

has made application for survey prior to application for patent under the provisions of the Act of Congress, approved May 10, 1872; and that the labor done and improvements made thereon by the applicant and her grantors exceed Five Hundred Dollars in value, and further that we are not personally interested in said mine.

J. S. Adams
Jonathan Collins

TERRITORY OF ARIZONA, }
County of Gila } ss:

Sworn to and subscribed before me, this 24th day of March, 1891 90 2

Geo R. Hill
Notary Public

My Commission Expires ~~April 8~~ Feb. 25. 1906

AMENDED LOCATION NOTICE.

NOTICE IS HEREBY GIVEN that I, Susan F. Bradley, of Redlands, San Bernardino County, California, do hereby make and file with my Amended Certificate of Location upon the Innes Mining Claim originally located by Murray Innes and John Collins January 1st, 1898, the original certificate of location whereof is of record in Book 6 at page 381, Records of Mines of Gila County, Arizona Territory.

Said claim is 1500 feet in length and we claim 300 feet on each side of the centre of discovery shaft for full length of claim. The general course of this lode, deposit or premises is easterly and westerly, being North 74°-45' East. This claim is situate in Globe Mining District, Gila County, Arizona Territory about 7 miles in a northwesterly direction from the Town of Globe, and one-half mile south of Gold Hill and is the northwest extension of of the New Year Mine and adjoins the north side line of the Coronado Mining Claim.

This claim is bounded and marked as follows, to wit:- Beginning at the southwest corner and post or monument, being about 670 feet westerly from the centre of discovery shaft upon which the notice is posted: thence 300 feet north 16°-16' west to a post or monument, thence 750 feet North 74°-45' east to a post or monument, being the centre of the northerly side line of claim, thence 750 feet in same course to a post or monument, thence 300 feet South 16°-16' east to a post or monument, being the centre and post or monument of the easterly end of claim and about 830 feet North 74°-45' east of the centre of discovery shaft, thence 300 feet south 16°-16' east to a post or monument, thence 750 feet south 74°-45' west to a post or monument, being the centre of the southerly side line of claim, thence 750 feet in same course to a post or monument, thence NK 300 feet north 16°-16' west to the point of beginning.

Done under and by virtue of the laws of the United States and the laws of the Territory of Arizona.

This amended certificate is filed without waiver of any previous rights, for the purpose of correcting and making more specific the boundaries and description of said lode as originally located upon the ground.

Dated this 18th day of February, 1902.

Territory of Arizona,)
County of Gila.) ss.

Susan F. Bradley

I, R. J. Williams, County Recorder in and for the County of Gila, Territory of Arizona, do hereby certify that the above and foregoing is a true, full and correct copy of the James A. Innes & Co. Mining claim, as the same appears of record in my office in Book No. 8 Records of Mines at page 2 of Gila County Mining Records.

IN WITNESS WHEREOF, I have hereunto set my hand and seal of office, this 4th., day of March A. D. 1902.

.....R. J. Williams.....
County Recorder Gila Co.,

AMENDED LOCATION NOTICE.

NOTICE IS HEREBY GIVEN that I, Susan F. Bradley, of Redlands, San Bernardino County, California, do hereby make and file this my Amended Certificate of Location upon the Coronado Mining Claim, originally located by Murray Innes and John Collins, September 4th, 1898, the original certificate of location whereof is of record in Book 6 at page 98 Records of Mines of Gila County, Arizona Territory.

Said claim is 1500 feet in length, and we claim 300 feet on each side of the centre of discovery shaft for full length of claim. The general course of this lode, deposit or premises is easterly and westerly, to wit North 74°-45' east.

This claim is situated in Globe Mining District, Gila County, Arizona Territory, about one half mile southerly from Gold Hill. This claim is the westerly extension of the Bonita Mining claim, and joins on the southerly side line of the Innes Claim.

From the easterly end centre monument Gold Hill bears North 13°-12' West, Mt. Turnbull bears South 54°-30' east.

This claim is bounded and marked as follows, to wit:- Beginning at the easterly centre end post or monument, being 30 feet North 74°-45' east of the centre of discovery shaft upon which the notice is posted, thence ~~XXXXXXXXXXXXXXXXXXXX~~ 300 feet south 1°-45' east to a post or monument, thence 750 feet South 74°-45' West to a post or monument, being the centre of the southerly side line of claim, thence 750 feet in same course to a post or monument, thence 300 feet North 1°-45' West to a post or monument, being the centre of the westerly end of claim and 1470 feet South 74°-45' west from the centre of discovery shaft, thence 300 feet North 1°-45' west to a post or monument, thence 750 feet North 74°-45' east to a post or monument, being the centre of the northerly side line of claim, thence 750 feet in same course to a post or monument, thence 300 feet South 1°-45' east to the point of beginning.

Done under and by virtue of the laws of the United States and the laws of the Territory of Arizona.

This amended certificate is filed without waiver of any previous rights, for the purpose of correcting and making more specific the boundaries and description of said lode and originally located upon the ground.

Dated this 18th day of February, 1901

Susan F. Bradley

Territory of Arizona,)
County of Gila.) ss.

I, R. J. Williams, County Recorder in and for the County of Gila, Territory of Arizona, do hereby certify that the above and foregoing is a true, full and correct copy of the Coronado Amended... Mining claim, as the same appears of record in my office in Book No. 8..... Records of Mines at page. 1.... of Gila County Mining Records.

IN WITNESS WHEREOF, I have hereunto set my hand and seal of office, this 4th., day of March A. D. 1902.

R. J. Williams
.....
County Recorder Gila Co.,

100 N. 1st Street, N.Y.C.

Dear Mr. ...
I have received your letter of the 10th and am glad to hear from you. I am well and hope these few lines will find you the same. I have not much news to write at present. I am still in the city and will be here for some time longer. I have not yet decided on my plans for the future. I am still undecided as to whether I should go to Europe or stay here. I have not yet received any news from you since we last parted. I hope you are all well and happy. I have not much news to write at present. I am still in the city and will be here for some time longer. I have not yet decided on my plans for the future. I am still undecided as to whether I should go to Europe or stay here. I have not yet received any news from you since we last parted. I hope you are all well and happy.

Yours truly,
John Doe

Captain ...
America ...

750
670
80

AMENDED LOCATION NOTICE.

NOTICE IS HEREBY GIVEN that the Holmes Mining Claim, containing mineral bearing quartz, earth or rock in place, located by John Collins and M. Innes on this 12th day of February, 1897, has been located for mining purposes. Said claim is 1500 feet in length and we claim 300 feet on each side of the centre of discovery shaft, for full length of claim. The general course of this lode, deposit or premises is North 77 degrees and 30' East. This claim is situated in Globe Mining District, Gila County, Territory of Arizona, about six (6) miles in a north-westerly direction from town of Globe. From south west corner monument Apache Mts. bears 51 -24'E. Mt. Turnbull bears S. 54-30'E. and Right Peak of ~~Pinal~~ Pinal bears S. 2 -10'E. (Variations 12 -36'E.) This claim is bounded on the north by the Bonita Mine, to the recorded survey of which reference is made.

This claim is bounded and marked as follows, to wit:-
Beginning at the southwest centre end post or monument, being about 400 feet ~~in a~~ south west of ^{the} centre of discovery shaft upon which the notice is posted: thence 300 feet N. 12 - 30' W. to a post or monument: thence 750 feet N. 77 -30 E. to a post or monument at the centre of the northwest side line of claim: thence 750 feet N. 77 -30'E. to a post or monument: thence 300 feet S. 12 -30'E. to a post or monument, being the centre of ^{post or monument} the northeast end of said claim and about 1100 feet northeast from the centre of discovery shaft: thence 300 feet S. 12 -30'E. to a post or monument, thence 750 feet S. 77 - 30'W. to a post or monument, being the centre of the South east side line of claim: thence 750 feet S. 77 -30'W. to a post or monument: thence 300 feet N. 12 -30'W. to place of beginning.

Done under and by virtue of the laws of the United States and the laws of the Territory of Arizona.

Witness
C.A. Janke. John Collins.
M. Innes

Locators.

Filed and recorded at request of M. Innes at 9 o'clock A.M. Apr. 12, A.D. 1897.

G.M. Allison. County Recorder.

Recorded in Book 6 at page 160 Records of Mines of Gila County. Territory of Arizona,)
County of Gila.) ss.

I, R.J. Williams, County Recorder in and for the County of Gila, Territory of Arizona, do hereby certify that the above and foregoing is a true, full and correct copy of the ~~above~~ ^{Colman's Amended} Mining claim, as the same appears of record in my office in Book No. ~~6~~ ¹⁶⁰ Records of Mines at page. ~~160~~ of Gila County Mining Records.

IN WITNESS WHEREOF, I have hereunto set my hand and seal of office, this 4th., day of March A.D. 1902.

R.J. Williams
.....
County Recorder Gila Co.,

LOCATION NOTICE.

NOTICE IS HEREBY GIVEN that I, Susan F. Bradley, of Redlands, San Bernardino County, California, do hereby make and file this, my Amended Certificate of Location upon the Sonita Mining Claim, originally located by Murray Innes, April 15th, 1896, the original Certificate of location whereof is of record in Book 6 at page 60 Records of Mines of Gila County, Arizona Territory

Said claim is 1500 feet in length and we claim 300 feet on each side of the discovery shaft for full length of claim. The general course of this lode, deposit or premises is east and west. This claim is situated in Globe Mining District, Gila County, Arizona Territory about 6 miles in a westerly direction from the Town of Globe. From west end centre Gold Hill bears N. 15°-30' West, from same point Mt. Turnbull bears South 54°- East, and South Peak of Pinals bears South 30° East.

This claim is bounded and varied as follows. to wit:-

Beginning at the west centre end post or monument, being about 100 feet westerly of the centre of discovery shaft upon which the notice is posted, thence 300 feet south 1°-45' east to a post or monument, thence 750 feet North 77°-30' east to a post or monument at the centre of the south side line of claim, thence 750 feet in same course to a post or monument, thence 30 feet North 1°-45' west to a post or monument, being the centre end post or monument of east end of claim and about 1400 feet easterly from the centre of discovery shaft: thence North 300 feet in same course to a post or monument: thence 750 feet South 77°-30' west to a post or monument, being the centre of the north side line of claim: thence 750 feet in same course to a post or monument, thence 300 feet South 1°-45' East to the place of beginning.

Done under and by virtue of the laws of the United States and the laws of the Territory of Arizona.

This Amended Certificate is filed without waiver of any previous rights, for the purpose of making more specific the position of the original discovery with reference to its distance from either end of said claim.

Made this 18th day of February, 1902.

Susan F. Bradley

Territory of Arizona,)
County of Gila.) ss.

I, R. J. Williams, County Recorder in and for the County of Gila, Territory of Arizona, do hereby certify that the above and foregoing is a true, full and correct copy of the ... *Sonita Amended* ... Mining claim, as the same appears of record in my office in Book No. *6* ... Records of Mines at page *60* ... of Gila County Mining Records.

IN WITNESS WHEREOF, I have hereunto set my hand and seal of office, this 4th., day of March A. D. 1902.

R. J. Williams
County Recorder Gila Co.,

AMENDED LOCATION NOTICE.

NOTICE IS HEREBY GIVEN that the Gordon Mining Claim, containing mineral bearing quartz, earth or rock in place, located by John Collins and M. Innes on this 12th day of February, 1897, has been located for mining purposes. Said claim is 1500 feet in length and we claim 300 feet on each side of the centre of discovery shaft, for full length of claim. The general course of this lode, deposit or premises is North 77 -30' East. This claim is situated in Globe Mining District, Gila County, Territory of Arizona, about six (6) miles in a northwesterly direction from Town of Globe. From northwest corner monument Apache Mts. bears N. 51 -24' E. Mt. Turnbull bears S. 54 -30' E. and right hand peak of Pinals bears S. 2 -10' E. (Variation 12 -36' E.) This mining claim joins the Holmes mine on the north.

This claim is bounded and marked as follows, to wit:- Beginning at the south west centre end post or monument, being about 400 feet south west of centre of discovery shaft upon which the notice is posted: thence 300 feet S. 12 -30' E. to a post or monument: thence 750 feet N. 77 -30' E. to a post or monument at the centre of the south east side line of claim: thence 750 feet N. 77 -30' E. to a post or monument: thence 300 feet ~~xxx~~ N. 12 -30' W. to a post or monument, being the centre end post or monument of northeast end of said claim, and about 1100 feet northeast from ^{the} centre of discovery shaft, thence 300 feet N. 12 -30' W. to a post or monument: thence 750 feet S 77 30' W. to a post or monument, being the centre of the northwest side line of claim: thence 750 feet ~~xxx~~ 77 -30 W to a post or monument: thence 300 feet S 12 -30' ~~NE.~~ to ~~xxxxxx~~ monument the place of beginning.

Done under and by virtue of the laws of the United States and the laws of the Territory of Arizona.

Witness

C.A. Janke.

John Collins.

M. Innes

Locators.

Filed and recorded at the request of M. Innes at 9 o'clock A.M. Apr. 12, A.D. 1897. G.M. Allison, County Recorder.

Recorded in Book 159, page 159, Records of Mines of Gila County Territory of Arizona, page 159, Records of Mines of Gila County of Gila.

I, R. J. Williams, County Recorder in and for the County of Gila, Territory of Arizona, do hereby certify that the above and foregoing is a true, full and correct copy of the *Gordon Amended* Mining claim, as the same appears of record in my office in Book No. *6* Records of Mines at page *159* of Gila County Mining Records.

IN WITNESS WHEREOF, I have hereunto set my hand and seal of office, this 4th., day of March A.D. 1902.

R. J. Williams
.....
County Recorder Gila Co.,

(4-687.)

Surveyor General's Certificate of Approval of Field Notes and Survey of Mining Claim.

Department of the Interior,

Office of U. S. Surveyor General,

Phoenix, Arizona

Sept. 30th, 1902

I, U. S. Surveyor General for

Arizona

do hereby certify that the foregoing and hereto attached Field Notes and Return of the

Survey of the Mining Claim of

Susan F. Bradley

, known as the

Gordon, Holmes, Coronado, Bonita and James

situate in

Globe

mining district,

Gila

County,

Arizona

in Section *12 + 7*, Township No. *1*, Range^sNo. *14 + 15 E.*

, designated as Survey No. *1638*

executed by

A. G. Pundleton

, U. S. Deputy Mineral

Surveyor, *March 17th - 20th*, 1902, under my instructions dated

March 6th

, 1902, have been critically examined and the

necessary corrections and explanations made, and the said Field Notes and Return, and

the Survey they describe, are hereby approved. A true copy of the copy of the location

certificate filed by the applicant for survey is included in the field notes.

Hugh H. Price

U. S. Surveyor General for

Arizona

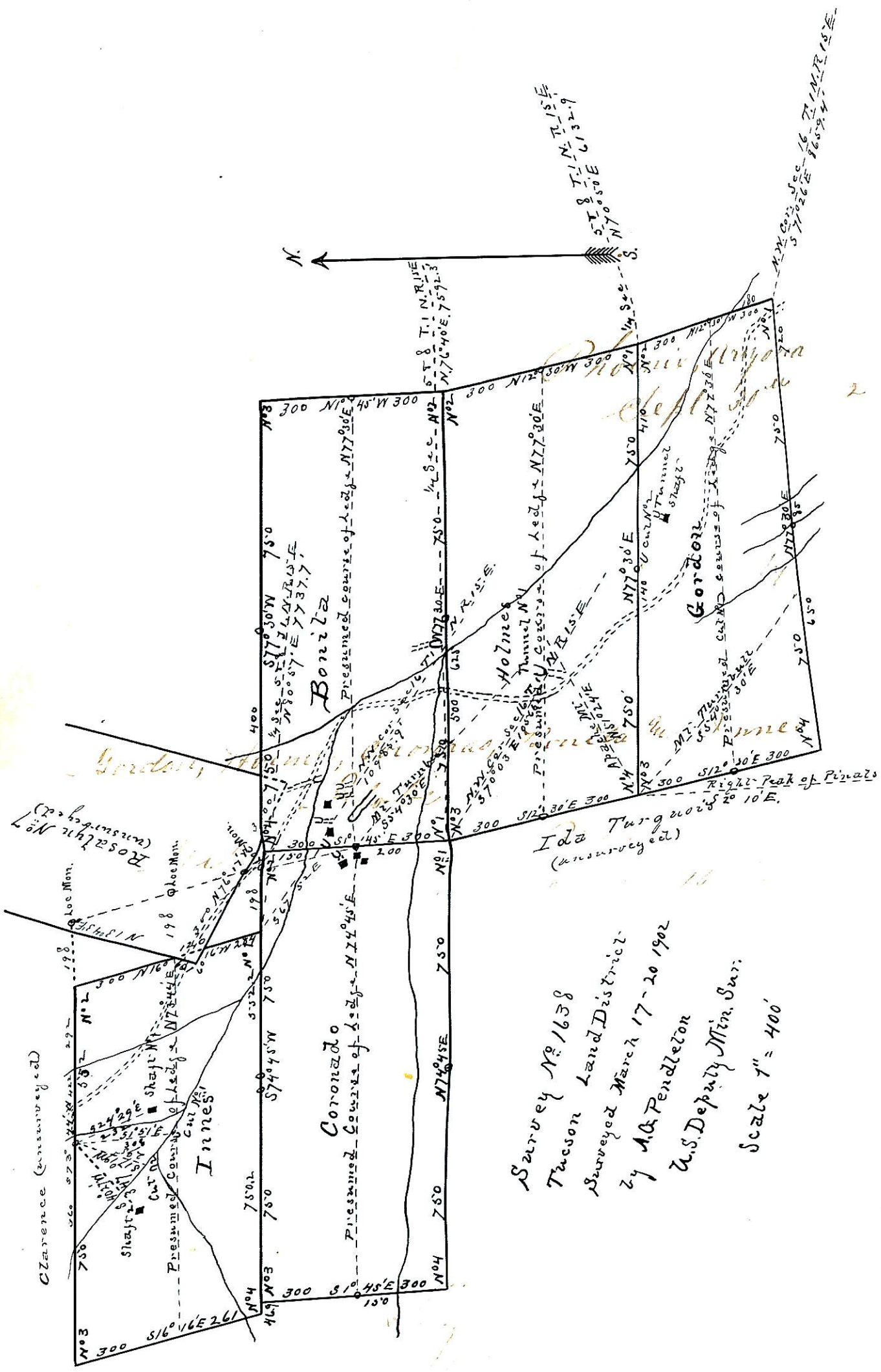

Survey No 1638
 Tucson Land District
 Surveyed March 17-20 1902
 by A.G. Pendleton
 U.S. Deputy Min. Sur.
 Scale 1" = 400'

CZerence (unsurveyed)

Rosalyn No 7 (unsurveyed)

Ida Turgwood's (unsurveyed)

2