

**M
S
.**

**0
1
6
4
1**

M 1541

(4-683.)

Mineral Survey No. 1641

Lot No.

Walker Puscott Land District.

FIELD NOTES

OF THE SURVEY OF THE MINING CLAIM OF

N. L. Griffin

KNOWN AS THE

Goliath,

Maena

Mining District.

Yavapai

County,

Arizona Territory

approx
Section

425

Township

12 North

Range

1 West (unsurveyed)

Surveyed under instructions dated *March 22nd*, 1902.

by

J. H. Jones

U. S. Deputy Mineral Surveyor

Claim located *Feb 3rd* . 1894

Survey commenced *April 2nd* . 1902

Survey completed " *3rd* . 1902

6-100

Address *Hendon & Norris,*

Attyz
Puscott, Ariz.

PRELIMINARY OATHS OF ASSISTANTS IN SURVEY OF MINING CLAIM.

We, J. J. Hesse and P. W. Latimer,
do solemnly swear that we will well and faithfully execute the duties of chain carriers;
that we will level the chain upon even and uneven ground and plumb the tally-pins,
either by sticking or dropping the same; that we will report the true distance to all
notable objects, and the true length of all lines that we assist in measuring, to the best
of our skill and ability, and in accordance with instructions given us, in the survey of
the Mining Claim of N. R. Griffin
....., known as the
Goliath
situate in the Maricopa mining district,
Yavapai County, Arizona Territory,
in Section, Township No., Range No.

J. J. Hesse, Chainman.
P. W. Latimer, Chainman.

Subscribed and sworn to by the above-named persons before
me this 1st day of April, 1902

C. W. Krudon
My commission expires 4/16/1905 Notary Public

I, J. S. Swigert, do solemnly swear that I will well and
truly perform the duties of axeman, in the establishment of corners and other duties,
according to instructions given me and to the best of my skill and ability, in the survey
of the Mining Claim of N. R. Griffin
.....
known as the Goliath,
more fully described in the preceding affidavit.

J. S. Swigert, Axeman.

Subscribed and sworn to by the said J. S. Swigert
before me this 1st day of
April, 1902

C. W. Krudon
My commission expires 4/16/1905 Notary Public

I, Harry Cargile, do solemnly swear that I will
well and truly perform the duties of flagman, in the establishment of corners and other
duties, according to instructions given me and to the best of my skill and ability, in the
survey of the Mining Claim of N. R. Griffin
.....
known as the Goliath,
more fully described in the preceding affidavit.

Harry Cargile, Flagman.

Subscribed and sworn to by the said Harry
Cargile before me this 1st day of
April, 1902

C. W. Krudon
Notary Public
My commission expires 4/16/1905

Goliath Lode.

Beginning at Cor.No.1, which is a Granite stone 24x12x6 ins. set 12 ins. in the ground with mound of stone around it and marked G.No.1-1641 on S.E. face, with cross chisled on it for exact corner point, from which the cor. of Secs. 4, 5, 32 & 33 Tps. 12 & 13 N.R. 1.W.G & S.R. Base and Meridian, which is a granite stone 20x20x12 ins. above ground, marked S.C. on N. face with 4 notches on E. and 2 notches on West edges with mound of stone around it, brs. N. 6° 46' E. 644.2 ft. dist.

The N.W. loc. cor. which is a mound of stone brs. N. 54° 30' W. 32.5 ft. dist.

An Oak 5 ins. in diam. blazed and scribed B.T. 1-1641-G. brs. S. 30° 04' W. 20 ft. dist.

Another Oak 6 ins. diam. blazed and scribed B.T. 1-1641-G. brs. N. 49° 48' W. 20.6 ft. dist.

Thence S. 52° 43' W.

Va. 13° 31' E.

85.0 Center of Ravine course S. 85° 00' E.
585.0 Cross road, course E. & W.
1067.4 To cor. No. 2.

Which is a granite stone 24x16x8 ins. set 12 ins in the ground, marked with x on top for exact cor. point and G.No. 2-1641 on N.E. face, with mound of stone alongside, from which the loc. cor. which is a mound of stone brs. S. 61° 38' W. 10 ft. dist.

A granite stone in place 24x24x24 ins. above ground marked x B.R. 2-1641-G. brs. N. 67° 23' E. 29.8 ft. dist.

An Oak 14 ins. diam. blazed and marked B.T. 2-1641-G. brs. S. 29° 52' W. 3 ft. dist.

Thence S. 74° 40' E.

Va. 13° 31' E.

180.0 Cross road, course E. & W.
346.0 S.W. side of frame house.
356.0 Intersect line 4-1 Sur. No. 1175 Homestead Millsite from which the cor. No. 1. brs. N. 55° 56' E. 406.7 ft. dist
369.0 N.E. side of frame house.

476.8
600.0

S.E. Cor. of frame house.
To Cor. No. 3.

A granite stone 24x16x6 ins. set 12 ins. in the ground, marked with x for exact cor. point and G. No. 3-1641 on N.W. face with mound of stone alongside, from which an Oak 4 ins. diam. blazed and scribed B. T. 3-1641-G. brs. N. 89° 00' W. 21.5 ft. dist.

Cor. No. 2. Sur. No. 1174 Homestead Lode brs. S. 54° 20' W. 312.1 ft. dist.

Cor. No. 1. Sur. No. 1175 Homestead Millsite Brs. N. 19° 11' E. 309.5 ft. dist.

Cor. Nos. 1-4 Sur. No. 1474 Snow Flower and Golden Belt claims brs. N. 79° 12' E. 520.7 ft. dist.

The S.E. loc. cor. which is a mound of stones brs. S. 44° 51' W. 292.3 ft. dist.

Thence N. 52° 43' E.

Va. 13° 31' E.

112.6
153.1
278.7
883.0
1067.4

The South side of old Mill.

North side of same.

Intersect line 1-2 Sur. No. 1175 Homestead Millsite at S. 44° 12' E. from cor. No. 1. 171.4 ft. dist.

Cross wagon road. brs. E. & W.

To cor. No. 4.

Identical with N.E. loc. cor. A granite stone 24x10x10 ins. set 12 ins. in the ground and marked with cross for exact corner point and G. No. 4-1641 on S.W. face with mound of stone alongside.

A Pine tree 6 ins. diam. blazed and scribed B. T. 4-1641-G. brs. N. 48° 12' E. 36 ft. dist.

A Walnut 8 ins. diam. blazed and scribed B. T. 4-1641-G. brs. S. 46° 35' E. 22.4 ft. dist.

Cor. No. 1. Sur. No. 1552 Two Buddys claim brs. S. 48° 08' W. 427.8 ft. dist.

Thence N. 74° 40' W.

Va. 13° 31' E.

310.0
600.0

Cross Ravine, course S. 80° 00' E.

To cor. No. 1. the place of beginning.

All bearing trees have nail driven in for the exact ~~corner~~ point of *connection*

AREA

Total area Goliah Lode 11.682 acres
 Area in conflict with
 Sur.No.1175 Homestead M.Site 1.408 "
 Net area Goliah Lode 10.274 acres.

LOCATION.

This claim is located in the Walker Mining District on unsurveyed lands, but will be approximately on Secs. 4 & 5 Tp.12 N. Rg.1, W.G. & S.R.B & M. Yavapai, County, Arizona, Territory.

EXPENDITURE OF FIVE HUNDRED DOLLARS.

I certify that the value of the labor and improvements on this claim, placed thereon by the claimant is not less than five hundred dollars, and that said improvements consist of,

- No. 1. The Discovery shaft which bears from cor. No. 1 S. 11° 23' E. 262.8 ft. 4x12-10 ft. deep. Value \$200.00
- No. 2. Shaft which bears from cor. No. 1 S. 5° 37' W. 316 ft. 4x6-19 ft. deep. Value \$200.00
- No. 3. Shaft which bears from cor. No. 1 S. 13° 00' E. 262 ft. 4x6x-8 ft. deep. Value \$ 80.00
- No. 4. Shaft which bears from cor. No. 3 N. 7° 30' E. 225 ft. 4x6-10 ft. deep, in earth. Value \$ 20.00
- No. 5. Shaft which bears from cor. No. 3 N. 26° 00' E. 310 ft. 4x6-64 ft. deep Value \$640.00

OTHER IMPROVEMENTS.

A frame house the N.E. cor. of which bears from cor. No. 4 S. 54° 45' W. 640 ft. 14'x20', course of long sides North and South.

A frame house the N.E. cor. of which bears from cor. No. 4 S. 60° 00' W. 580 ft. 18'x24', course of long sides East and West.

A frame house the N.E. cor. of which bears from cor. No. 4 S. 57° 58' W. 249 ft. 16'x40', course of long sides East and West.

A frame house the N.E. cor. of which bears from cor. No. 4 S. 61° 37' W. 166 ft. 14'x24', course of long side East and West.

A frame house the N.E. cor. of which bears from cor. No. 4 S. 55° 47' W. 147 ft. 14'x20', course of long sides

North and South.

A Log cabin the N.E.cor.of which brs.from Cor.No.4.S.72°15'W. 266 ft.14'x16', course of long sides East and West.

A frame house the N.E.cor. of which brs.from Cor.No.4.S.70°00'W.214 Ft.18'x30' course of long sides North and South.

A frame house the N.W.Cor.of which brs.from Cor.No.1.S.38°02'W.360ft. 18'x24' course of long sides East and West.

A frame house the N.W.Cor.of which brs.from Cor.No.1.S.50°08'W.478ft.12'x18' course of long sides North and South.

Old Dixie Mill on line 3-4 this survey course of long sides East and West 40x60ft.

A frame house on line 2-3 of this survey 12'x18' course of long sides East and West.

S.E.Cor.of frame house on line 2-3 of this survey 14'x16' course of long sides North and South.

ADJOINING CLAIMS.

This claim is bounded on the N.E.by the Wild Cat claim unsurveyed, and by vacant ground.

On the N.W.by unknown claim.

On the S.W.by Homestead Millsite and by vacant ground.

On the S.E.by unknown claim.

COURSE OF VEIN.

The course of the Vein is S.52°43'W. and extends throughout the entire length of the claim.

INSTRUMENT.

This survey was made with an A.Lietz compound Mining Transit No.902 with SAEGMULLER Solar attachment. All courses were deflected from the true Meridian as determined by direct solar observations. The distances were measured with 100ft.steel tape.

NOTE.

Neither the mill on line 3-4 nor the houses on line 2-3 interjered with measurements being elevated above the surface of the ground.

FINAL OATHS FOR SURVEYS.

LIST OF NAMES.

A list of the names of the individuals employed by J. B. Girard
 United States Deputy Mineral Surveyor, to assist in running, measuring, and marking the lines
 corners and boundaries described in the foregoing field notes of the survey of the mining claim
 of N. L. Griffin
 known as the Goliath
 and showing the respective capacities in which they acted.

J. F. Nasse, Chainman.
P. W. Ratimer, Chainman.
J. S. Swigert, Axman.
Harry Cargile, Flagman.

FINAL OATHS OF ASSISTANTS.

We, J. F. Nasse, P. W. Ratimer, J. S. Swigert
 and Harry Cargile, do solemnly swear that we assisted J. B. Girard
Girard, United States Deputy Mineral Surveyor, in marking the corners and
 surveying the boundaries of the mining claim of N. L. Griffin

known as the Goliath, represented
 in the foregoing field notes as having been surveyed by said deputy mineral surveyor and under
 his direction; and that said survey has been in all respects, to the best of our knowledge and
 belief, faithfully and correctly executed, and the corner and boundary monuments established
 according to law and the instructions furnished by the United States Surveyor-General for
Arizona.

J. F. Nasse, Chainman.
P. W. Ratimer, Chainman.
J. S. Swigert, Axman.
Harry Cargile, Flagman.

Subscribed and sworn to by the above-named persons before me
 this 21st day of April, 1902

W. S. Seward
 Notary Public

FINAL OATH OF U. S. DEPUTY MINERAL SURVEYOR

I, J. B. Giraud, U. S. Deputy Mineral Surveyor, do solemnly swear that, in pursuance of instructions received from the United States Surveyor General for Arizona, dated March 22nd 1902, I have, in strict conformity to the laws of the United States, the official regulations and instructions thereunder, and the instructions of said Surveyor General, faithfully and correctly executed the survey of the Mining Claim of N. K. Griffin, known as the Goliath, situate in Walker Mining District, Yavapai County, Arizona, in Section On unsurveyed lands, Township No. _____, Range No. _____, and designated as Survey No. 1641, as represented in the foregoing field notes, which accurately show the boundaries of said mining claim as distinctly marked by monuments on the ground, and described in the attached copy of the location certificate, which was received by me from the Surveyor General with said instructions, and that all the corners of said survey have been established and perpetuated in strict accordance with the law, official regulations and instructions thereunder; and I do further solemnly swear that the foregoing are the true and original field notes of said survey and my report therein, and that the labor expended and improvements made upon said mining claim by claimant or his grantors are as therein fully stated, and that the character, extent, location and itemized value thereof are specified therein with particularity and full detail, and that no portion of said labor or improvements so credited to this claim has been included in the estimate of expenditures upon any other claim.

J. B. Giraud
U. S. Deputy Mineral Surveyor.

Subscribed and sworn to by the said J. B. Giraud
U. S. Deputy Mineral Surveyor, before me W. S. Anderson
a Notary Public, Yavapai Co. Ariz. this 21st
day of April 1902,

W. S. Anderson
Notary Public

Affidavit of Five Hundred Dollars Improvements.

We, Ernest Finlan, and Julius Rodenberg

of lawful age, being first duly sworn according to law, depose and say: that we are acquainted with the "Soliah" mining claim, situate in Walker Mining district, Yavapai County, Arizona Territory, for which N. L. Griffin

had made application for survey prior to application for patent under the provisions of the Act of Congress, approved May 10, 1872; and that the labor done and improvements made thereon by the applicant and his grantor exceed Five Hundred Dollars in value, and further that we are not personally interested in said mine.

Ernest Finlan
Julius Rodenberg

TERRITORY OF ARIZONA,
County of Yavapai } ss:

Sworn to and subscribed before me, this 11th day of April, 1902.

Notary Public

(4-687.)

Surveyor General's Certificate of Approval of Field Notes and Survey of Mining Claim.

Department of the Interior,

Office of U. S. Surveyor General,

Phoenix, Arizona
June 7th, 1902

I, U. S. Surveyor General for the District of Arizona,
do hereby certify that the foregoing and hereto attached Field Notes and Return of the
Survey of the Mining Claim of N. L. Griffin,

....., known as the

Goliath

situate in Walker mining district,

Yavapai County, Arizona Territory,

^{Approved} in Section 7 & 2, Township No. 12 N., Range No. 1 West (unsurveyed)

....., designated as Survey No. 1641

executed by J. B. Guind, U. S. Deputy Mineral

Surveyor, April 2nd & 3rd, 1902, under my instructions dated

March 22nd, 1902, have been critically examined and the

necessary corrections and explanations made, and the said Field Notes and Return, and

the Survey they describe, are hereby approved. A true copy of the copy of the location

certificate filed by the applicant for survey is included in the field notes.

Hugh Price
U. S. Surveyor General for Arizona

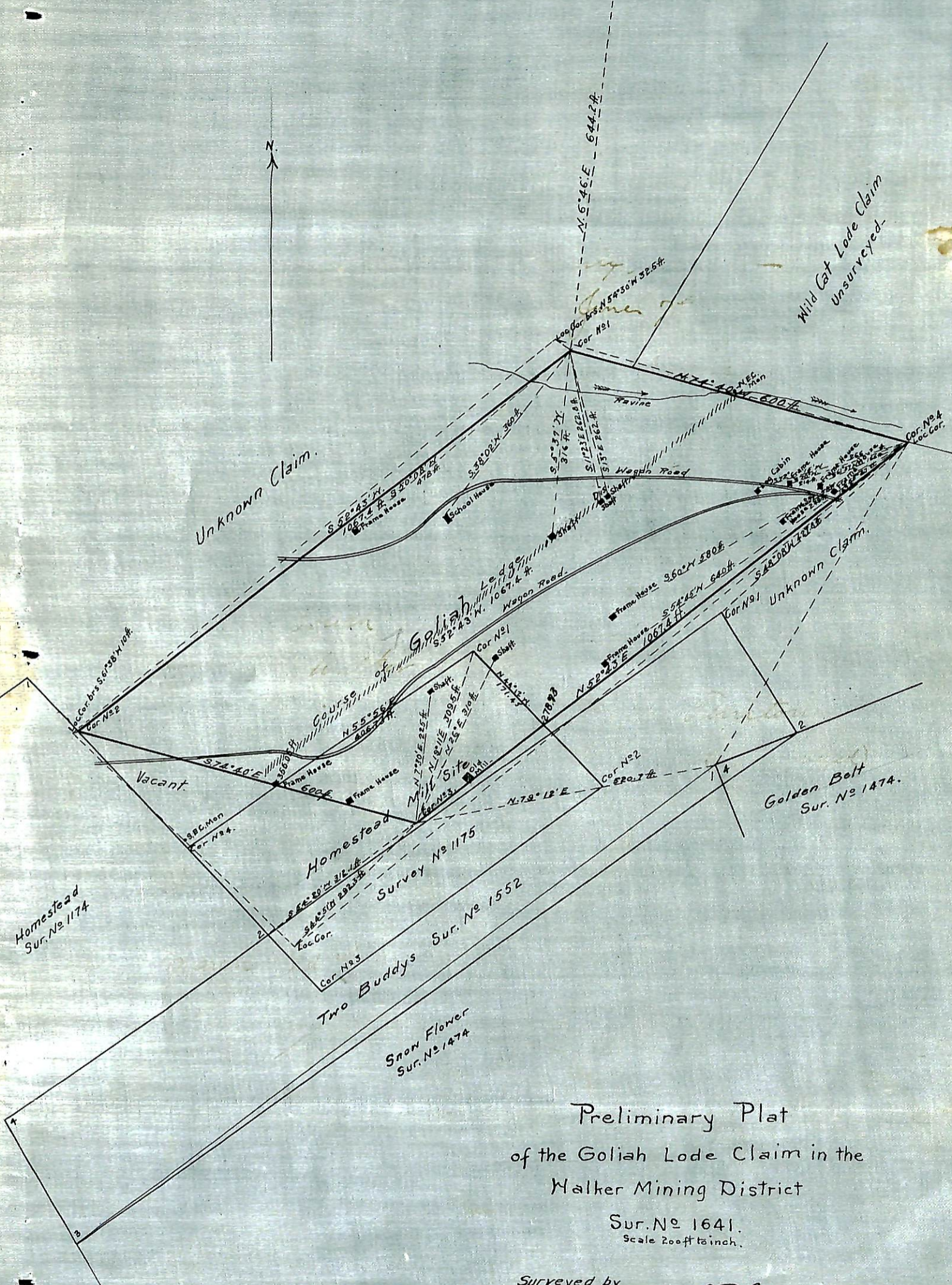

Preliminary Plat
of the Goliah Lode Claim in the
Walker Mining District

Sur. No 1641.
Scale 200ft to inch.

Surveyed by

[Handwritten Signature]

U.S. Deputy Mineral Surveyor