

MS

0

1

6

4

3

6/25/02

Platted

(4-683.)

Mineral Survey No. 1643

Lot No.

GILA

Land District.

FIELD NOTES

OF THE SURVEY OF THE MINING CLAIM OF

L. C. Shattuck & Edward Greenfell

KNOWN AS THE

Come by Chance

Situated in the Warren Mining District,

Cochise County, Arizona Territory

Section Approximately. Township 23S, Range No. 24 Range Gila & S.R.B. & M.

Surveyed under instructions dated March 24th. 1902

by Geo. C. Clark U. S. Deputy Mineral Surveyor

Claim located June 3, 1899 . 1

Survey commenced April 4th 1902 . 1

Survey completed April 5th. 1902 . 1

6-109

Claimants Address:-Bisbee, Cochise County, Arizona Territory

PRELIMINARY OATHS OF ASSISTANTS IN SURVEY OF MINING CLAIM.

We, C.A. Tracey and B.N. Norton, do solemnly swear that we will well and faithfully execute the duties of chain carriers; that we will level the chain upon even and uneven ground and plumb the tally-pins, either by sticking or dropping the same; that we will report the true distance to all notable objects, and the true length of all lines that we assist in measuring, to the best of our skill and ability, and in accordance with instructions given us, in the survey of the Mining Claim of L.C. Shattuck & Edward Grenfell

....., known as the Come by Chance situate in Warren mining district, Cochise County, ~~Sanity~~ Arizona, in Section, Township No., Range No.

C.A. Tracey, Chainman.
B.N. Norton, Chainman.

Subscribed and sworn to by the above-named persons before me this 4th day of April 1902, 18

J.M. O'Connell
Notary Public in and for the County of Cochise, Territory of Arizona
My Commission expires

I,, do solemnly swear that I will well and truly perform the duties of axeman, in the establishment of corners and other duties, according to instructions given me and to the best of my skill and ability, in the survey of the Mining Claim of

known as the more fully described in the preceding affidavit.

....., Axeman.

Subscribed and sworn to by the said before me this day of, 18

I,, do solemnly swear that I will well and truly perform the duties of flagman, in the establishment of corners and other duties, according to instructions given me and to the best of my skill and ability, in the survey of the Mining Claim of

known as the more fully described in the preceding affidavit.

....., Flagman.

Subscribed and sworn to by the said before me this day of, 18

==COME BY CHANCE==

Feet.

1843

- Beginning at cor.No.1,the S.W.cor.identical with locat.
and with cor No.2 Erie Cattle Claim No.1464,
A pine post 4 ft.long,4 ins.sq.,set 1 ft.in the ground
in a mound of stones & scribed 1-1843 C.B.C.L.
Whence U.S.M.M.No.4 bears N 76°02'30"W 3723.00 ft.&
a pine post 4 ft.long,4 ins.sq.set 2 ft.in the ground
and scribed 1-1843 W.C.bears N 46°28'E 30.00 ft. & a
second post of same dimensions & scribing,set 2 ft.in
the ground in a mound of stones bears S 26°48'W 94.70
ft.No other bearing monuments available
Thence N 46°28'E
- 82.00 To W end center,a mound of stones identical with locat.
142.30 Same bearing to cor.No.2,the N.W.cor.,identical with
location,a pine post 4 ft.long,4 ins.sq.,set 1½ ft.in
the ground in a mound of stones & scribed 2-1843 C.B.C.L.
Whence a pine post 4 ft.long,4 ins.sq.set 1 ft.in the
ground in a mound of stones & scribed 2-1843 W.C.bears
S 46°28'W 20 ft.& a second post of same dimensions &
scribing bears N 46°28'E 20 ft.
Thence S 52°34'E
- 313.00 To N side center,amound of stones,identical with locat.
321.70 Same bearing to cor.No.3,the N.E.cor.,identical with
location,a pine post 4 ft.long,4 ins.sq.,set 1 ft.in
the ground in a mound of stones & scribed 3-1843 C.B.C.L.
Whence a pine post 4 ft.long,4 ins.sq.,set 1 ft.in the
ground in a mound of stones & scribed 3-1843 W.C.bears
N 46°28'E 33 ft.& a second post of same dimensions and
scribing bears S 46°28'W 40 ft.
Thence S 46°28'W
- 72.50 To E end center,identical with location,a mound of stones.
142.60 Same bearing to cor No.4,the S.E.cor.,a pine post 4 ft.
long,4 ins.sq.,set 1 ft.in the ground in a mound of
stones & scribed 4-1843 C.B.C.L.
Whence a pine post 4 ft.long,4 ins.sq.set 1 ft.in the
ground in a mound of stones & scribed 4-1843 W.C.bears
S 46°28'W 40 ft.,is identical with original location.
A second post of identical dimensions & scribing bears
S 52°34'E 40 ft.On same bearing cor.No.3 & cor.Ni.1 of
the Erie Cattle Claim No.1464 & the Baras Lode No.1863
respectively is distant 500.50 ft.

Thence N 52°34'W

- 109.00 To one story frame house facing N.E.
- 501.00 Same bearing to center wash 40 ft.wide,20 ft.deep, course S.
- 740.00 Same bearing to bank of shallow wash 100 ft wide,course S.E. and in which cor.No.1 of this survey is located,
- 821.70 Same bearing to cor.No.1,the place of beginning.

LEDGE

The presumable course of the mineral bearing vein on this claim as nearly as can be determined from the outcrop and development done, is from the E end center of location N 52°34'W 821.70 ft.

Location

Is on unsurveyed public lands, approximately in Township No.23 S, Range No.24 E, Gila & Salt River Base & Meridian. About one mile S.E. of Bisbee, in the Warren Mining District, Cochise County, Arizona Territory.

Improvements

I certify that the value of the labor & improvements on this claim, placed thereon by the claimants or their grantors is not less than \$500.00 and that said improvements consist of:-

No.1	Disc. Shaft. 4x6x11 ft. bears from cor.No.4 N14°E 80 ft.	\$100.00
No.2	Shaft 4x6x10 ft. bears from point on line 2-3 at 315 ft from cor.No.2, S 38°W 30 ft.	100.00
No.3	Shaft 4x6x10 ft. bears from cor.No.2 S 52°E 120 ft.	100.00
No.4	Open Cut 4x12x30 ft. bears from cor.No.2 S 51°35'E 230 ft. - Course N 70°E	240.00
	Total improvements	\$540.00

Area

Total & Net area 2.87 Acres.

Adjoining Claims

North: -Ophir, unsurveyed, Joseph Muheum, Owner
 East: -Vacant ground
 South: -Eric Cattle Claim No. 1464, F. Johnson, Owner
 West: -John Daisy, Unsurv. Owned by Ruley Estate

Magnetic Variation 12°E

Bisbee Arizona
April 4th. 1902

Geo. C. Clark.
U.S. Deputy Mineral Surveyor.

FINAL OATHS FOR SURVEYS.

LIST OF NAMES.

A list of the names of the individuals employed by Geo. C. Clark
 United States Deputy Mineral Surveyor, to assist in running, measuring, and marking the lines
 corners and boundaries described in the foregoing field notes of the survey of the mining claim
 of L. C. Shattuck & Edward Grenfell
 known as the Come by Chance
 and showing the respective capacities in which they acted.

C. A. Tracey , *Chairman.*
B. N. Norton , *Chairman.*
 , *Arman.*
 , *Flagman.*

FINAL OATHS OF ASSISTANTS.

We, C. A. Tracey
 and B. N. Norton , do solemnly swear that we assisted
Geo. C. Clark , United States Deputy Mineral Surveyor, in marking the corners and
 surveying the boundaries of the mining claim of L. C. Shattuck & Edward Grenfell
 , known as the
Come by Chance , represented
 in the foregoing field notes as having been surveyed by said deputy mineral surveyor and under
 his direction; and that said survey has been in all respects, to the best of our knowledge and
 belief, faithfully and correctly executed, and the corner and boundary monuments established
 according to law and the instructions furnished by the United States Surveyor-General for
Arizona

C. A. Tracey , *Chairman.*
B. N. Norton , *Chairman.*
 , *Arman.*
 , *Flagman.*

Subscribed and sworn to by the above-named persons before me
 this 5th day of April 1902, 1

J. M. Connell
 Notary Public in and for the County
 of Cochise, Territory of Arizona.
 My Commission expires Jan. 9 1904



Affidavit of Five Hundred Dollars Improvements.

We, C. A. Tracey, and B. N. Norton

of lawful age, being first duly sworn according to law, depose and say: that we are acquainted with the Come by Chance mining claim, situate in Warren Mining district, Cochise County, Arizona Territory, for which L. C. Shattuck & Edward Greenfell

have made application for survey prior to application for patent under the provisions of the Act of Congress, approved May 10, 1872; and that the labor done and improvements made thereon by the applicants and their grantor exceed Five Hundred Dollars in value, and further that we are not personally interested in said mine.

C. A. Tracey
B. N. Norton

TERRITORY OF ARIZONA, }
County of Cochise } ss:

Sworn to and subscribed before me, this 5th day of April 1903, 1893

J. M. Bonnell

Notary Public in and for the County of Cochise, Territory of Arizona. My Commission expires Jan. 9 1904

FINAL OATH OF U. S. DEPUTY MINERAL SURVEYOR

I, Geo. C. Clark, U. S. Deputy Mineral Surveyor, do solemnly swear that, in pursuance of instructions received from the United States Surveyor General for Arizona, dated March 24th, 1902, I have, in strict conformity to the laws of the United States, the official regulations and instructions thereunder, and the instructions of said Surveyor General, faithfully and correctly executed the survey of the Mining Claim of L. C. Shattuck and Edward Grenfell, known as the COME BY CHANCE, situate in YARRIN Mining District, Cochise County, Arizona, in Section Approximately, Township No. 23S, Range No. 24E, Gila & S. R. B & M. and designated as Survey No. 1645, as represented in the foregoing field notes, which accurately show the boundaries of said mining claim as distinctly marked by monuments on the ground, and described in the attached copy of the location certificate, which was received by me from the Surveyor General with said instructions, and that all the corners of said survey have been established and perpetuated in strict accordance with the law, official regulations and instructions thereunder; and I do further solemnly swear that the foregoing are the true and original field notes of said survey and my report therein, and that the labor expended and improvements made upon said mining claim by claimant or their grantors are as therein fully stated, and that the character, extent, location and itemized value thereof are specified therein with particularity and full detail, and that no portion of said labor or improvements so credited to this claim has been included in the estimate of expenditures upon any other claim.

Geo. C. Clark
U. S. Deputy Mineral Surveyor.

Subscribed and sworn to by the said Geo. C. Clark
U. S. Deputy Mineral Surveyor, before me
this 5th.
day of May, 1902

J. M. O'Connell

Notary Public in and for the County of Cochise, Territory of Arizona. My Commission expires Jan. 9 1903

NOTICE OF MINING LOCATION.

Quartz CLAIM.

TO ALL WHOM IT MAY CONCERN:-

This mining claim, the name of which is the Come by Chance Mining Claim, situate on lands belonging to the United States of America, and in which there are valuable mineral deposits, was entered upon and located for the purpose of exploration and purchase by Edward Greenfull of Town of Bisbee County of Cochise Terr of the undersigned, on the third day of June 1899.

The length of this claim is about fourteen hundred feet, and this claim is about thirteen hundred feet in a Westerly direction and about one hundred feet in a Easterly direction from the center of the discovery shaft, at which this notice is posted, lengthwise of the claim, together with about 150 feet in width of the surface grounds, on each side of the center of said claim. The general course of the lode deposit and premises is from the East to the West.

The claim is situated and located in the Warren Mining District, in Cochise County, in the Territory of Arizona, about one mile in a Easterly direction from the town of Bisbee and directly west of cemetery which it adjoins.

The surface boundaries of the claim are marked upon the ground as follows: Beginning at monument of stones which is the East end center of claim which is at a point in a Easterly direction 150 feet from the discovery shaft (at which this notice is posted), being in the center of the East end line of said claim; thence North about 150 feet to a monument of stones being the North East corner of said claim; thence Westerly 700 feet to a monument at the center of the North side line of said claim; thence Westerly 700 feet to a monument being at the North West corner of said claim; thence Southerly 150 feet to a monument at the center of the West end of said claim; thence Southerly 150 feet to a monument being at the South West corner of said claim; thence Easterly 700 feet to a monument of stones being at the center of the South side line of said claim; thence Easterly 700 feet to a monument at the South East corner of said claim; thence Southerly 150 feet to the place of beginning.

All done under the provisions of Chapter Six, of Title XXXII, of the Revised Statutes of the United States, and of an Act of the General Assembly of Arizona, entitled "An Act Concerning Mines" approved March 20, 1895.

Dated and posted on the ground this third day of June 1899.

Witness
Edward Greenfull

Edward Greenfull

Filed and recorded at the request of Edward Greenfull Aug 19th at 1 P.M. A.D., 1899. Book 17, page 71, Record of Mines, records of Cochise County, Arizona Territory.

Territory of Arizona:

County of Cochise : ss.

I, Frank Hare, County Recorder in and for said county, do hereby certify that the foregoing Notice of Mining Location of the Come by Chance Mining Claim, situated in the Warren Mining District, Cochise County, Arizona Territory, is a full, true and correct copy as the same appears of record in Book 17, page 71 Record of Mines, of the records of my said office.

Witness my hand and official seal this 10 day of March, 1902.

Frank Hare

County Recorder.

By A. M. Hattich, Deputy.

(4-687.)

Surveyor General's Certificate of Approval of Field Notes and Survey of Mining Claim.

Department of the Interior,

Office of U. S. Surveyor General,

Phoenix, Arizona

Sept. 5th, 1902

I, U. S. Surveyor General for *the District of Arizona*,

do hereby certify that the foregoing and hereto attached Field Notes and Return of the Survey of the Mining Claim of *L. C. Shattuck & Edward Cranfell*

, known as the

Come by Chance

situate in *Warren* mining district,

Cochise County, *Arizona*

in Section _____, Township No. _____, Range No. _____

, designated as Survey No. *1643*

executed by *Geo. C. Clark*, U. S. Deputy Mineral

Surveyor, *April 4 to 5*, 1902, under my instructions dated

March 24 —, 1902, have been critically examined and the

necessary corrections and explanations made, and the said Field Notes and Return, and

the Survey they describe, are hereby approved. A true copy of the copy of the location

certificate filed by the applicant for survey is included in the field notes.

Hugh W. Price

U. S. Surveyor General for *Arizona*

Conte by Chance

1643

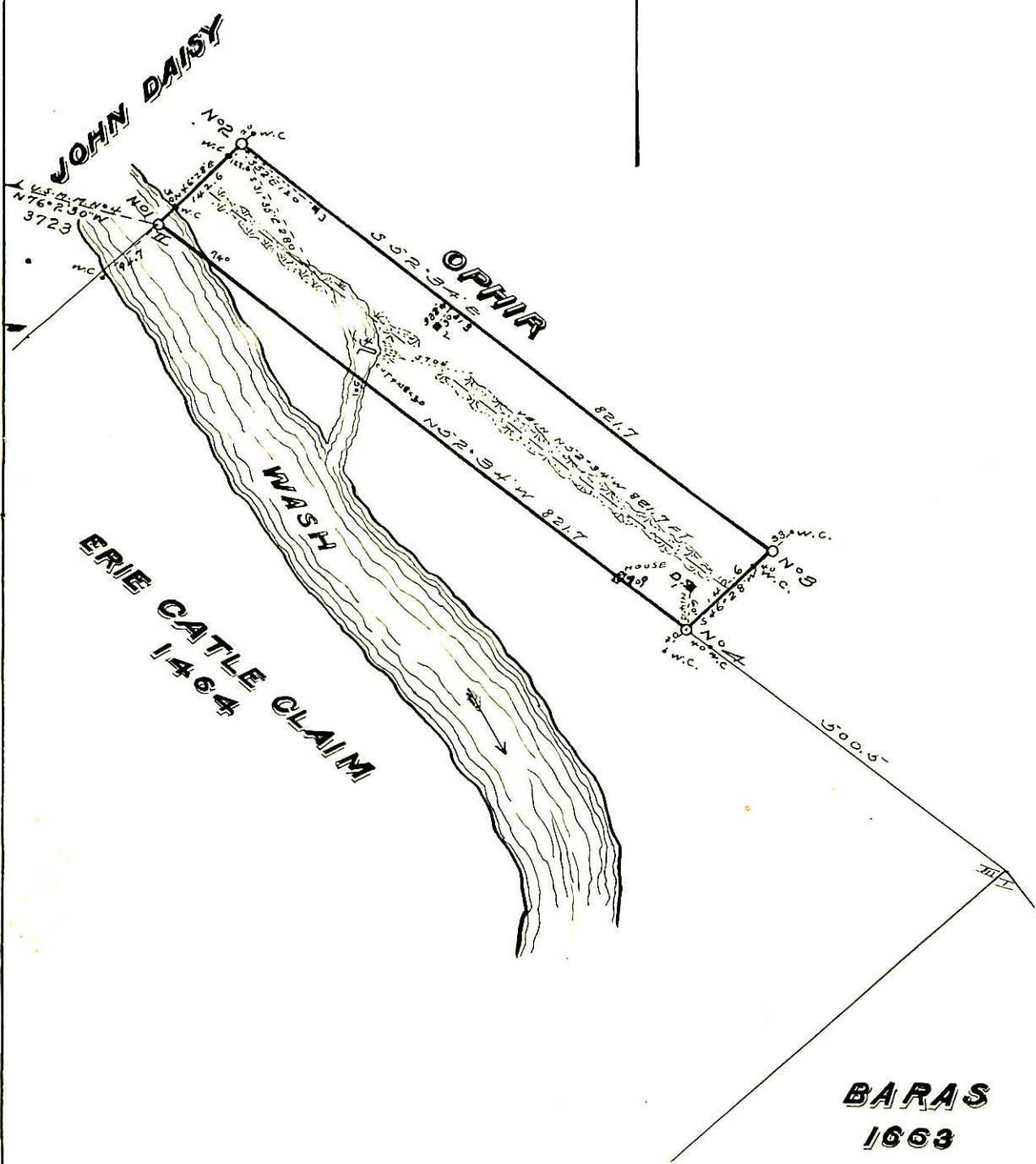
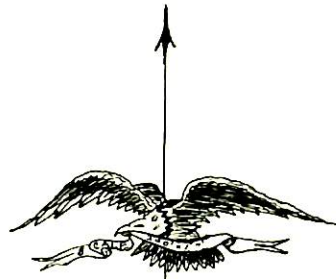

Risbee Arizona
April 5th. 1902

Geo. C. Clark
U.S. Deputy Min. Surveyor