

MS

0

1

6

5

5



Filed May 10/1902

*Faded handwritten notes*

(4-683.)

Mineral Survey No. 1653

Lot No. \_\_\_\_\_

Prescott Land District.

### FIELD NOTES

OF THE SURVEY OF THE MINING CLAIM OF

Petokey Mining Company

KNOWN AS THE

Wright, Puffers Dream, Arizona Iron, Murgwamp, & Millrite Cocks

Warm Springs Mining District,

Cocconino County, Arizona Territory

Section \_\_\_\_\_ Township S 27 N, Range 15 E

Surveyed under instructions dated April 2, 1902,

by John J. Beckson  
U. S. Deputy Mineral Surveyor

Claim located Mar 21 1902, Mar 21 1902, Mar 21 1902, Mar 7, 1900 & Mar 21 1902, reopfy

Survey commenced April 17, 1902

Survey completed April 22, 1902

Address of Claimant:  
Petokey Mining Company  
L. P. Palmer Sec.  
Salt Lake City, Utah.

# PRELIMINARY OATHS OF ASSISTANTS IN SURVEY OF MINING CLAIM.

WE, J. Cawthra Greenhough and \_\_\_\_\_,  
do solemnly swear that we will well and faithfully execute the duties of chain carriers; that we will level the chain upon even and uneven ground and plumb the tally-pins, either by sticking or dropping the same; that we will report the true distance to all notable objects, and the true length of all lines that we assist in measuring, to the best of <sup>my</sup> skill and ability, and in accordance with instructions given <sup>us</sup>, in the survey of the Mining Claim of the Petoskey Mining Company, known as the Wright, Paupers Dream, Arizona Jim, Mugwamp & Milledale lodes situate in Warm Springs mining district, Coconino County, Arizona Territory, in Section \_\_\_\_\_, Township No. \_\_\_\_\_, Range No. \_\_\_\_\_.

J. Cawthra Greenhough, Chainman.  
\_\_\_\_\_, Chainman.

Subscribed and sworn to by the above-named persons before me this 17 day of April, 1802

John J. Beckow  
U. S. Dep. Min. Surveyor

I, John Cox, do solemnly swear that I will well and truly perform the duties of axeman, in the establishment of corners and other duties, according to instructions given me and to the best of my skill and ability, in the survey of the Mining Claim of the Petoskey Mining Company known as the Wright, Paupers Dream, Arizona Jim, Mugwamp & Milledale lodes, more fully described in the preceding affidavit.

John Cox, Axeman.

Subscribed and sworn to by the said John Cox before me this 17 day of April, 1802.

John J. Beckow  
U. S. Dep. Min. Surveyor

I, P. E. Christenson, do solemnly swear that I will well and truly perform the duties of flagman, in the establishment of corners and other duties, according to instructions given me and to the best of my skill and ability, in the survey of the Mining Claim of the Petoskey Mining Company known as the Wright, Paupers Dream, Arizona Jim, Mugwamp & Milledale lodes, more fully described in the preceding affidavit.

P. E. Christenson, Flagman.

Subscribed and sworn to by the said P. E. Christenson before me this 17 day of April, 1802.

John J. Beckow  
U. S. Deputy Mineral Surveyor



Survey No. 1655

feet. Upright Lode:  
 Beginning at Cor. No. 1.  
 Set a hewed pine post 4 ft. long, 4 ins. square,  
 18 ins. in the ground and mound of stone, scribed  
 1-1615 whence  
 A pine tree 12 ins. in diam. bears N1° 05' E 18 ft.  
 and A pine tree 12 ins. in diam. bears S. 58° 30' W.  
 18 ft. each blazed and scribed 1-1655. B. T.  
 The United States Location Monument No. 1 bears  
 N. 14° 44' W. 308.6 ft.  
 A Cor. of the location bears S. 74° E. 105 ft.

Thence N. 81° 05' W.

1280 Gulch course northwesterly.  
 1515.3 Cor. No. 2.  
 On line I-6 Paupers Dream lode of this survey.  
 Set a hewed pine post 4 ft. long, 4 ins. square,  
 18 ins. in the ground and mound of stone, scribed  
 2-1655. whence  
 A pine tree 12 ins. in diam. bears S. 77° E.  
 13 ft. and A pine tree 12 ins. in diam. bears S. 34°  
 30' W. 8 ft. each blazed and scribed 2-1655. B. T.  
 The discovery bears N. 37° 07' E. 259 ft.  
 A Cor. of the location bears N. 81° 05' W. 70 ft.

Thence N. 5° 40' W.

534 Cor. No. 3.  
 Set a hewed pine post 4 ft. long, 4 ins. square,  
 18 ins. in the ground and mound of stone, scribed  
 3-6-1655 whence.  
 A pine tree 36 ins. in diam. bears S. 77° 30' E.  
 60 ft. and A pine tree 12 ins. in diam. bears S. 43°  
 30' E. 57.5 ft. each blazed and scribed 3-6-1655. B. T.  
 A Cor. of the location bears N. 5° 40' W. 121 ft.

Thence S. 83° 31' E.

30 Gulch course northwesterly.  
 1500 Cor. No. 4.  
 Set a hewed pine post 4 ft. long, 4 ins. square,  
 18 ins. in the ground and mound of stone, scribed  
 4-1655 whence



feet. A pine tree 18 ins. in diam. bears N.74° W. 46 ft.  
 and A pine tree 18 ins. in diam. bears N.54° 10' W.41  
 ft. each blazed and scribed 4-1655. B. T.

A Cor. of the location bears N.32° E. 22 ft.

Thence S. 5° 34' E. 300  
 Ridge bears easterly and westerly.  
 600 To Cor. No. 1 the place of beginning.

The course of the lode line from the discovery  
 is N.83° 31' W. 180 ft. and S.83° 31' E. 1320 ft.

Paupers Dream lode.

Beginning at Cor. No. 1.

Set a hewed pine post 4 ft. long, 4 ins. square,  
 18 ins. in the ground and mound of stone, scribed  
 1-1655 whence

A pine tree 14 ins. in diam. bears N.84° W. 5 ft.  
 and A pine tree 14 ins. in diam. bears S.51° W. 8.8  
 ft. each blazed and scribed 1-1655. B. T.

The United States Location Monument No. 1 bears  
 N. 86° 28' E. 1418.8 ft.

A Cor. of the location bears S.84° 06' E. 93 ft.

Thence N. 84° 06' W.

383.6 Cor. No. 2.

Set a hewed pine post 4 ft. long, 4 ins. square,  
 18 ins. in the ground and mound of stone, scribed  
 2-1655, whence

A pine tree 15 ins. in diam. bears N. 62° E. 10 ft.  
 and A pine tree 15 ins. in diam. bears west 10 ft.  
 each blazed and scribed 2-1655. B. T.

Thence S. 89° 29' W.

1108.5 Cor. No. 3.

Set a hewed pine post 4 ft. long, 4 ins. square,  
 18 ins. in the ground and mound of stone, scribed  
 3-1655 whence

A pine tree 24 ins. in diam. bears S. 39° E. 23 ft.  
 and A pine tree 12 ins. in diam. bears N.34° 45' E.  
 13.6 ft. each blazed and scribed 3-1655. B. T.



Survey No. 1655.

feet. A Cor. of the location bears S. 89° 29' W. 81 ft.

494 Cor. No. 4. Thence N. 5° 40' W. 30 ft.

Set a hewed pine post 4 ft. long, 4 ins. square, 18 ins. in the ground and mound of stone, scribed 4-1655 whence

A pine tree 18 ins. in diam. bears N. 77° 30' E. 60 ft. and A pine tree 15 ins. in diam. bears S. 80° E. 50.8 ft. each blazed and scribed 4-1655. B. T. A Cor. of the location bears N. 5° 40' W. 30 ft.

Thence N. 84° E.

250 Cor. 1-2 Mugwamp and Arizona Jim lodes respectively on line.

1104 Cor. No. 5.

On line 1-2 Arizona Jim lode of this survey. Set a hewed pine post 4 ft. long, 4 ins. square, 18 ins. in the ground and mound of stone, scribed 5-1655 whence

A pine tree 30 ins. in diam. bears S. 22° 15' E. 26 ft. and A pine tree 8 ins. in diam. bears S. 47° 30' E. 19 ft. each blazed and scribed 5-1655 B. T. Thence S. 78° 07' E.

394.2 Cor. No. 6. Identical with Cor. No. 3 Upright lode of this survey.

A Cor. of the location bears N. 5° 40' W. 121 ft. The discovery bears S. 42° 32' W. 332.5 ft. Thence S. 5° 40' E.

558 To Cor. No. 1 the place of beginning. The course of the lode line from the discovery is S. 78° 07' E. 260 ft. and N. 78° 07' W. 134.2 ft. thence S. 84° W. 1104 ft.



Survey No. 1655.

feet. Arizona Jim lode.  
 Beginning at Cor. No. 1.  
 Set a hewed pine post 4 ft. long, 4 ins. square,  
 18 ins. in the ground and mound of stone, scribed  
 1-1655 whence  
 A pine tree 36 ins. in diam. bears N. 5° W. 78 ft.  
 and A pine tree 30 ins. in diam. bears N. 76° 10' E.  
 52 ft. each blazed and scribed 1-1655. B. T.  
 A Cor. of the location bears N. 84° E. 55 ft.  
 The United States Location Monument No. 1 bears  
 S. 63° 05' E. 1362.1 ft.

Thence S. 84° W.

290 Gulch course northwesterly.  
 646 Cor. No. 5 Paupers Dream lode of this survey on  
 line.

1500 Cor. No. 2. Identical with a Cor. of the location. On line  
 4-5 Paupers Dream lode of this survey.  
 A pine stump 4 ft. high, hewed to 4 ins. square,  
 surrounded by mound of stone, scribed 2-1-1655 whence  
 A pine tree 8 ins. in diam. bears S. 61° E. 5 ft.  
 and A pine tree 8 ins. in diam. bears S. 52° 20' W.  
 5.6 ft. each blazed and scribed 2-1-1655. B. T.  
 The discovery bears N. 0° 33' W. 300.2 ft.

Thence N. 0° 56' W.

600 Cor. No. 3. Identical with a Cor. of the location.  
 Set a hewed pine post 4 ft. long, 4 ins. square,  
 18 ins. in the ground and mound of stone, scribed  
 3-4-2-1655 whence  
 A pine tree 15 ins. in diam. bears N. 60° 45' W.  
 9.4 ft. and A pine tree 12 ins. in diam. bears S. 45°  
 30' E. 25 ft. each blazed and scribed 3-4-2-1655. B. T.

Thence N. 84° E.

150 Road bears easterly and westerly.  
 780 Cor. No. 1 Millsite lode of this survey on line.  
 820 Road bears northerly and southerly.  
 870 Gulch course northerly,



Survey No. 1655.

feet.

1500 Cor. No. 4. Set a hewed pine post 4 ft. long, 4 ins. square, 18 ins. in the ground and mound of stone, scribed 4-1655 whence  
 A pine tree 8 ins. in diam. bears S. 63° 30' E.  
 6 ft. and A pine tree 12 ins. in diam. bears N. 18° W.  
 10.8 ft. each blazed and scribed 4-1655. B. T.  
 A Cor. of the location bears N. 45° E. 70 ft.

600

To Cor. No. 1 the place of beginning.  
 The course of the lode line from the discovery is S. 34° W. 2 ft. and N. 84° E. 1498 ft.  
 Mugwamp lode.  
 Beginning at Cor. No. 1.

On line 4-5 Paupers Dream lode of this survey. Identical with a Cor. of the location and Cor. No. 2 Arizona Jim lode of this survey whence The United States Location Monument No. 1 bears S. 80° 22' E. 2745.1 ft.  
 The discovery bears N. 1° 19' W. 300.1 ft.  
 Thence N. 89° 12' W.

1125

Gulch course northwesterly.

1495

Cor. No. 2. Identical with a Cor. of the location.  
 Set a hewed pine post 4 ft. long, 4 ins. square, 18 ins. in the ground and mound of stone, scribed 2-1655 whence  
 A pine tree 8 ins. in diam. bears S. 51° E. 8 ft. and A pine tree 8 ins. in diam. bears N. 53° E. 5 ft. each blazed and scribed 2-1655. B. T.  
 Thence N. 0° 56' W.

525

Gulch course northwesterly.

600

Cor. No. 3.  
 Set a hewed pine post 4 ft. long, 4 ins. square, 18 ins. in the ground and mound of stone, scribed 3-1655 whence



## Survey No. 1655.

- feet. A pine tree 30 ins. in diam. bears N.70° 30' W. 105 ft. and A pine tree 30 ins. in diam. bears N.46° 15' W. 76 ft. each blazed and scribed 3-1655. B. T.
- A Cor. of the location bears N.89° 12' W. 45 ft.
- Thence S.89° 12' E.
- 855 Cor. No. 3 Millsite lode of this survey on line.
- 1495 Cor. No. 4.
- Identical with a Cor. of the location and Cor. No. 3 Arizona Jim lode of this survey.
- Thence S.0° 56' E.
- 600 To Cor. No. 1 the place of beginning.
- The course of the lode line from the discovery is S.89° 12' E. 2 ft. and N.89° 12' W. 1493 ft.
- Millsite lode.
- Beginning at Cor. No. 1.
- On line 3-4 Arizona Jim lode of this survey.
- Set a hewed pine post 4 ft. long, 4 ins. square, 18 ins. in the ground and mound of stone, scribed 1-1655 whence
- A pine tree 30 ins. in diam. bears S.12° 15' E. 25 ft. and A pine tree 24 ins. in diam. bears N. 59° 30' W. 16 ft. each blazed and scribed 1-1655. B. T.
- A Cor. of the location bears S.13° 52' E. 37 ft.
- The United States Location Monument No. 1 bears S.59° 32' E. 2251 ft.
- The discovery bears N.15° 44' W. 304.6 ft.
- Thence S. 84° W.
- 630 Road bears easterly and westerly.
- 780 Cor. No. 2.
- Identical with Cor. Nos. 3-4 Arizona Jim and Mugwamp lodes of this survey respectively.
- Thence N. 89° 12' W.
- 640 Cor. No. 3.
- On line 3-4 Mugwamp lode of this survey.
- Set a hewed pine post 4 ft. long, 4 ins. square,



Survey No. 1655.

feet. 18 ins. in the ground and mound of stone, scribed  
 3-1655 whence  
 A pine tree 36 ins. in diam. bears N. 65° E. 47.5  
 ft. and A pine tree 30 ins. in diam. bears S. 35°  
 45' W. 35 ft. each blazed and scribed 3-1655. B. T.  
 A Cor. of the location bears S. 5° W. 110 ft.

Thence N. 13° 52' W.

200 Gulch course westerly.

290 Road bears easterly and westerly.

535 Cor. No. 4.  
 Set a hewed pine post 4 ft. long, 4 ins. square,  
 18 ins. in the ground and mound of stone, scribed  
 4-1655 whence

A pine tree 24 ins. in diam. bears S. 20° E. 6ft.  
 and A pine tree 18 ins. in diam. bears N. 59° 45' E.  
 38 ft. each blazed and scribed 4-1655. B. T.

Thence N. 84° 21' E.

1020 Gulch course northwesterly.

1036 Road bears northwesterly and southeasterly.

1406.2 Cor. No. 5.  
 Identical with a Cor. of the location.

Set a hewed pine post 4 ft. long, 4 ins. square,  
 18 ins. in the ground and mound of stone, scribed  
 5-1655 whence

A pine tree 20 ins. in diam. bears N. 83° 30' E.  
 47 ft. and A pine tree 24 ins. in diam. bears S. 40°  
 W. 51 ft. each blazed and scribed 5-1655. B. T.

Thence S. 13° 52' E.

275 Road bears northwesterly and southeasterly in

Gulch course northwesterly.

603 To Cor. No. 1 the place of beginning.

The course of the lode line from the discovery  
 is N. 84° 21' E. 10 ft. and S. 84° 21' W. 1396.2 ft.

Variation at all corners is 15° 32' E.



Area.

- Total and net area of Upright lode — 19.087acr.
- Total and net area of Paupers Dream lode — 18.658acr.
- Total and net area of Arizona Jim lode — 20.580acr.
- Total and net area of Mugwamp lode — 20.687acr.
- Total and net area of Millsite lode — 18.857acr.
- Total and net area of claim — 98.019acr.

Location.

This claim is located on unsurveyed land on the Buckskin Mountains about 30 miles southeast of Fredonia town. *in the Warm Springs Mining district Coconino County Arizona*

Expenditure of Five Hundred Dollars.

I certify that the value of the labor and improvements upon this claim, placed thereon by the claimant and its grantors is not less than five hundred dollars for each location, and that said improvements consist of:

*Upright.*

1 st. A tunnel 5 by 10 ft. in soft rock, the mouth of which bears N.84° W. 80 ft. from the discovery of Upright lode and runs N.82° 30' E. 80 ft. to face. Value \$700.00

2nd. A shaft 4 by 5 ft. and 48 ft. deep in soft rock, the center of which bears N.9° E. 10 ft. from the discovery of Upright lode. Value \$250.00

3rd. A shaft 5 by 8 ft. and 28 ft. deep in soft rock, the center of which bears N.43° 30' E. 14 ft. from the discovery of Upright lode. Value \$175.00

*Arizona Jim No. 1.*

4th. An open cut 4 by 6 ft. in soft rock, the mouth of which bears N.53° 30' W. 429 ft. from Cor. No. 1 of Arizona Jim lode and runs N.76° E. 16 ft. thence S.43° E. 27 ft. to face. Value \$200.00

*Paupers Dream No. 1*

5th. A shaft 5 by 6 ft. and 30 ft. deep, in soft rock, the center of which bears N.86° E. 354 ft. from Cor.

No. 2. Arizona Jim lode. Value \$150.00  
*\$0.50.00 of the value of cut No. 2 on the Arizona Jim lode is to be credited to the Paupers Dream lode.*

*A. J.*  
*P. D.*



Arizona Jim No. 2  
6th.

An open cut 15 by 80 ft. and 7 ft. deep in soft rock, the center of which bears N. 30° E. 80 ft. from the discovery of Arizona Jim lode and runs north and south.

Value \$2000.00

Millsite lode No. 1

7th.

A shaft 4 by 6 ft. and 12 ft. deep in soft rock, the center of which bears N. 61° E. 31 ft. from Cor. No. 2. Millsite lode.

Value \$60.00

M

No. 2.

8th.

A shaft 6 by 10 ft. and 14 ft. deep in soft rock, the center of which bears N. 59° E. 130 ft. from Cor. No. 2. Millsite lode.

Value \$75.00

No. 3

9th.

A shaft 4 by 6 ft. and 12 ft. deep in soft rock, the center of which bears N. 26° E. 240 ft. from Cor. No. 2. Millsite lode.

Value \$ 60.00

No. 4

10th.

A shaft 4 by 8 ft. and 50 ft. deep in soft rock, the center of which bears N. 43° E. 210 ft. from Cor. No. 2 Millsite lode, and a drift 4 by 6 ft. from the bottom of this shaft running N. 2° E. 52 ft. to face.

Value of shaft and drift \$600.00

No. 5

11th.

An open cut 4 by 6 ft. in soft rock, the mouth of which bears N. 67° 30' W. 500 ft. from the discovery of Millsite lode and runs S. 23° W. 40 ft. thence S. 70° E. 40 ft. to face.

Value \$300.00

The improvements above described under items Nos. 1, 2, and 3 have been made for the benefit of the Upright lode. The improvements described under items Nos. 4, 5, 6, 7, and 8 have been made for the benefit of the Paupers Dream, Arizona Jim and Mugwamp lodes, and the improvements described under items Nos. 9, 10, and 11 have been made for the benefit of Millsite lode.

As the ground ascends rapidly to the south from the cut described under item No. 6, a tunnel continued southerly from said cut with drifts and cross cuts to the veins on the Paupers Dream and Mugwamp lodes would be the most economical and advantageous plan for their development.



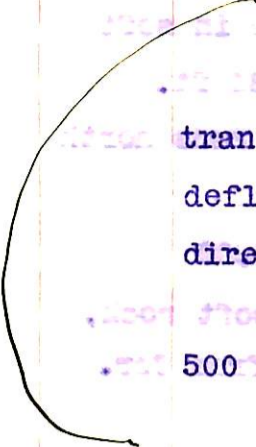

This survey was made with a Gurley Mountain transit with solar attachment, the courses were deflected from the true meridian as determined by direct solar observations.

The distances were measured with a 100 ft. and 500 ft. steel tape.

Mugwamp Lode.

\$500.00 of the value of cut No. 2 on the Arizona Jim lode is to be credited to the Mugwamp lode.

As the ground ascends rapidly to the south from the cut No. 2 on the Arizona Jim lode a tunnel continued southerly from said cut with drifts and cross cuts to the veins on the Paupers Dream lode would be the most economical and advantageous for their development



## United States Location Monument No. 1.

In my survey for the Petaskey Mining Company of the Upright, Paupers Dream, Arizona Jim, Mugwamp and Millsite lodes Survey No. 1655. Warm Springs Mining District, Coconino County, Arizona Territory, I find that there are no corners of the Public Lands Survey within 2 miles, and no U. S. Location Monument heretofore established in said district. I proceed to establish U. S. L. M. No.1 as follows:

On the top of a prominent point that can be seen from all directions, and about <sup>the center of</sup> the mineral belt embraced in the claims now located. I set a hewed pine post 8 ft. long, and 8 ins. square, set 3 ft. in the ground, marked U. S. L. M. No. 1. and protected by a mound of stone and earth 6 ft. base and 3 ft. high, the center point being marked by a nail in the top of said post. whence

A pine tree 12 ins. in diam. bears N.1° 05E.18ft. and A pine tree 12 ins. in diam. bears S.58° 30 W. 18 ft. each blazed and scribed U. S. L. M. No.1.B.T.

The latitude was determined by an observation on the sun at 11hr. 59 m. A. M. 1. m. t. April 22, 1902. I set off 12° 05 N. on the decl. arc. and observe the sun on the meridian, the resulting latitude is 36° 44 N.

*John J. Beckow*  
U. S. Dep. Min. Surveyor.



# FINAL OATHS FOR SURVEYS.

## LIST OF NAMES.

A list of the names of the individuals employed by John J. Breckon  
 United States Deputy Mineral Surveyor, to assist in running, measuring, and marking the lines  
 corners and boundaries described in the foregoing field notes of the survey of the mining claim  
 of the Potosky Mining Company  
 known as the Wright, Paupers Dream, Arizona firm, Muegump & Millite Lodes  
 and showing the respective capacities in which they acted.

....., Chairman.  
Cawthra Greenough, Chairman.  
John Cox, Axman.  
P. E. Christenson, Flagman.

## FINAL OATHS OF ASSISTANTS.

We, Cawthra Greenough, John Cox  
 and P. E. Christenson, do solemnly swear that we assisted John J. Breckon  
 United States Deputy Mineral Surveyor, in marking the corners and  
 surveying the boundaries of the mining claim of the Potosky Mining Company

known as the Wright, Paupers Dream, Arizona firm, Muegump & Millite Lodes, represented  
 in the foregoing field notes as having been surveyed by said deputy mineral surveyor and under  
 his direction; and that said survey has been in all respects, to the best of our knowledge and  
 belief, faithfully and correctly executed, and the corner and boundary monuments established  
 according to law and the instructions furnished by the United States Surveyor-General for  
Arizona Territory.

....., Chairman.  
Cawthra Greenough, Chairman.  
John Cox, Axman.  
P. E. Christenson, Flagman.

Subscribed and sworn to by the above-named persons before me  
 this 23 day of April, 1902

Soren C. Jensen  
 Justice of the Peace  
 Fredonia Precinct,  
 Coconino County,  
 Arizona Territory.



(4-686.)

FINAL OATH OF U. S. DEPUTY MINERAL SURVEYOR

I, John J. Beckow, U. S. Deputy Mineral Surveyor, do solemnly swear that, in pursuance of instructions received from the United States Surveyor General for Arizona Territory, dated April 2<sup>d</sup> 1902, I have, in strict conformity to the laws of the United States, the official regulations and instructions thereunder, and the instructions of said Surveyor General, faithfully and correctly executed the survey of the Mining Claim of The Petoskey Mining Company, known as the Wright-Peters Dream, Arizona form, Sugar Camp & Millville Lodes, situate in Warm Springs Mining District, Cocconino County, Arizona Territory in Section \_\_\_\_\_, Township No. \_\_\_\_\_, Range No. \_\_\_\_\_ and designated as Survey No. 1655, as represented in the foregoing field notes, which accurately show the boundaries of said mining claim as distinctly marked by monuments on the ground, and described in the attached copy of the location certificate, which was received by me from the Surveyor General with said instructions, and that all the corners of said survey have been established and perpetuated in strict accordance with the law, official regulations and instructions thereunder; and I do further solemnly swear that the foregoing are the true and original field notes of said survey and my report therein, and that the labor expended and improvements made upon said mining claim by claimant or etc grantors are as therein fully stated, and that the character, extent, location and itemized value thereof are specified therein with particularity and full detail, and that no portion of said labor or improvements so credited to this claim has been included in the estimate of expenditures upon any other claim.

John J. Beckow  
U. S. Deputy Mineral Surveyor.

Subscribed and sworn to by the said John J. Beckow  
U. S. Deputy Mineral Surveyor, before me A Notary Public  
this 6<sup>th</sup>  
day of May 1902

Alfred M. Catherin  
Notary Public



Affidavit of Five Hundred Dollars Improvements.

We, Cawthra Greenough, and John Cot

of lawful age, being first duly sworn according to law, depose and say: that we are acquainted with the <sup>Spright, Peppers Dream, Arizona firm,</sup> Wingwamp & Millitt Lodes mining claim, situate in Warm Springs Mining district, Cocconino County,

Arizona Territory, for which the Petoskey Mining Company

has made application for survey prior to application for patent under the provisions of the Act of Congress, approved May 10, 1872; and that the labor done and improvements made thereon by the applicant and its grantors exceed Five Hundred Dollars in value, and further that we are not personally interested in said mine.

Cawthra Greenough

John Cot

TERRITORY OF ARIZONA, }  
County of Cocconino } ss:

Sworn to and subscribed before me, this 27

day of April, 1892

Sam. C. Jensen

Justice of The Peace  
Fredonia Precinct



## NOTICE OF AMENDED LOCATION OF THE UPRIGHT MINING CLAIM.

Notice is hereby given that the undersigned, having complied with the requirements of Section 2324 of the Revised statutes of the United States, the laws of the Territory of Arizona, and the local laws, customs and regulations of the Warm Springs Mining District, Coconino County, Territory of Arizona, has located 1500 feet in length and 300 feet on each side of the center of the discovery shaft of the claim on this, the Upright Lode vein or deposit bearing gold, silver, copper and other valuable minerals situate in the Buckskin Mountains, Coconino County, Territory of Arizona, the location being described and marked upon the ground as follows, to-wit :

Beginning at this discovery monument and shaft and running in a westerly direction 150 feet being the center of the west end line of said claim; thence 300 feet northerly to northwest corner of said claim; thence 750 feet easterly to a post at the center of the north side line of said claim; thence 750 feet easterly to the northeast corner of said claim; thence 300 feet southerly to the center of the east end line of said claim; thence southerly 300 feet to the southeast corner of said claim; thence westerly 750 feet to the center of the south side line of said claim; thence westerly 750 feet to the southwest corner of said claim; thence northerly 300 feet to the center of the west end line of said claim; being the point of beginning, and being on the south side of Warm Springs Canyon, including all dips, spurs, angles or variations, and the general course of the lode or deposit is easterly and westerly. We claim 150 feet westerly and 1350 feet easterly from the center of the discovery shaft lengthwise of the claim.

The discovery monument of this claim, is located about 900 feet southeasterly from the basin of what is known as Lamb's Lake in said mining district, county and territory aforesaid.

This amended notice is made to show the exact location and boundaries of this claim and to correct defects in the original notice of location which occurred in the writing thereof without waiving any



(2)

rights theretofore acquired by location of said claim.

The above described mining claim shall be known as the Upright Mining Claim, Amended.

Dated this 21st day of March A. D. 1902.

Petoskey Mining Company

by L. P. Palmer, Agent.

Recorded at the request of L. P. Palmer, March 24th, 1902 at 1 o'clock P. M. in Book 3 of Mines, pages 499-500, records of Coconino County, Arizona.

H. C. Hibben, County Recorder.

TERRITORY OF ARIZONA :  
                                  :    SS  
County of Coconino.    :

I, H. C. Hibben, County Recorder in and for the County of Coconino, Territory of Arizona, and custodian of the records of said office, do hereby certify that the within and foregoing two pages, including the page on which this certificate is written, constitute a full, true and correct copy of the Notice of Amended Location of the Upright Mining Claim as the same appears of record in my said office in Book 3 of Mines, pages 499-500 thereof.

IN WITNESS WHEREOF, I have hereunto set my hand and affixed my official seal this 25th day of March, A. D. 1902.

*H. C. Hibben*

County Recorder, Coconino County, Arizona.





\*\*\*\*\*

Certified Copy

NOTICE OF AMENDED LOCATION OF THE PAUPERS DREAM MINING CLAIM.

NOTICE IS HEREBY GIVEN THAT THE UNDERSIGNED, having complied with the requirements of Section 2324 of the Revised Statutes of the United States, the laws of the Territory of Arizona, and the local laws, customs and regulations of the Warm Springs Mining District, Coconino County, Territory of Arizona, has located 1500 feet in length and 300 feet on each side of the center of the discovery shaft of the claim on this the Paupers Dream vein, lode or deposit, bearing gold, silver, copper and other valuable minerals, situate in the Buckskin Mountains, Coconino County, Arizona, the location being described and marked on the grounds as follows, to-wit:

Beginning at a post about 200 feet from this discovery monument in an easterly direction being the east end center stake, running thence in a northerly direction 300 feet to the northeast corner of said claim; thence westerly 750 feet to the north side center stake, thence westerly 750 feet to the northwest corner of said claim; thence southerly 300 feet to the west end center stake; thence southerly 300 feet to the southwest corner of said claim; thence easterly 750 feet to the south side center stake; thence easterly 750 feet to the southeast corner of said claim; thence northerly 300 feet to the place of beginning and being on the south side of Warm Springs Canyon, including all dips, spurs, angles or variations and the general course of the vein or deposit being easterly and westerly. We claim 200 feet easterly and 1300 feet westerly from the center of the discovery shaft lengthwise of claim.

The discovery monument of this claim is located about 500 feet easterly from the basin of what is known as Lambs Lake in said Mining District, County and Territory aforesaid.

This amended notice is made to show the exact location and boundaries of this claim and to correct defects in the original notice of location which occurred in the writing thereof without waiving any rights thereto acquired by location of said claim.

The above described claim shall be known as the Paupers Dream Mining Claim, Amended.

Dated this 21st day of March A. D. 1902.

Petoskey Mining Company  
By L. P. Palmer, Agent.

Recorded at the request of  
L. P. Palmer, Mch. 24, A. D. 1902,  
at 1 O'clock, P. M., in Book 3 of Mines, Pages 497 and 498,  
Records of Coconino County, Arizona.  
H. C. Hibben, County Recorder.

Territory of Arizona ( )  
County of Coconino ( ss )  
I, H. C. Hibben, County Recorder in and for the County of Coconino, Territory of Arizona, and custodian of the records thereof, do hereby certify that the above and foregoing instrument is a true and literal copy of the Notice of Amended Location of Paupers Dream Mining Claim, as the same appears of record in my said office in Book 3 of mines at pages 497 and 498, records of said county.

IN WITNESS WHEREOF I have hereunto set my hand and affixed my Official seal this 25th day of March, A. D. 1902.

*H. C. Hibben*  
-----  
County Recorder, Coconino County, Arizona.



\*\*\*\*\*

Certified Copy

NOTICE OF AMENDED LOCATION OF THE MILL SITE MINING CLAIM.

Notice is hereby given that the undersigned, having complied with the requirements of Section 2324 of the Revised Statutes of the United States and the laws of the Territory of Arizona and the local laws, customs and regulations of the Warm Springs Mining District, Coconino County, Arizona, has located 1500 feet in length and 300 on each side of the center of the discovery shaft of the claim on this, the Millsite Mining lode, vein or deposit bearing gold, silver, copper and other valuable minerals, situate in the Buckskin Mountains, Coconino County, Arizona, the location being described and marked on the ground as follows, to-wit:

Beginning at this discovery monument of stone, at the east end of said claim and running 300 feet in a southerly direction to the southeast corner of said claim; thence in a westerly direction 1500 feet to the southwest corner of said claim; thence in a northerly direction 300 feet to the west center end stake; thence in a northerly direction 300 feet to the northwest corner of said claim; thence in an easterly direction 1500 feet to the northeast corner of said claim; thence in a southerly direction 300 feet to the east <sup>end</sup> center monument and discovery monument being the point of beginning, and being on the south side of Warm Springs Canyon, including all dips, spurs, angles or variations and the general course of the lode or deposit is easterly and westerly.

The discovery monument of this claim is located about 1600 feet northeasterly from the basin of what is known as Lamb Lake in said Mining District, County and Territory aforesaid. And we claim 1498 feet westerly and two feet easterly from the center <sup>of</sup> the discovery shaft lengthwise of claim.

This amended notice is made to show the exact location and boundaries of this claim and to correct defects in the original notice of location which occurred in the writing thereof without waiving any rights thereto acquired by location of said claim.

The above described mining claim shall be known as the "Millsite Mining Claim, Amended".

Dated this 21st day of March A. D. 1902.

Petoskey Mining Company  
By L. P. Palmer, Agent

Recorded at request of L. P. Palmer, March 24, 1902, at 1 o'clock P. M. in Book 3 of Mines, pages 495-496, records of Coconino County, Arizona.

H. C. Hibben, County Recorder.

TERRITORY OF ARIZONA :  
: SS  
County of Coconino. :

I, H. C. Hibben, County Recorder in and for the County of Coconino, Territory of Arizona, and custodian of the records thereof, do hereby certify that the above and foregoing instrument is a true and literal copy of the Notice of Amended Location of Mill Site Mining Claim, as the same appears of record in my said office in Book 3 of Mines, pages 495-496, records of said county.

IN WITNESS WHEREOF, I have hereunto set my hand and official seal this 25th day of March, A. D. 1902a



County Recorder, Coconino County  
Arizona.



XX

Notice of Location

Notice is hereby given, That the undersigned having complied with the requirements of the revised statute of the United States, the laws of the Teri of Arizona and the local laws customs and regulations of this district, has located Fifteen hundred feet in length by six hundred feet in width, on this the Mugwump lode, vein or deposit, bearing gold, silver, lead, copper and other valuable ~~xxx~~ metals, situated in Warm Spring Mining District, Coconino County, Territory of Arizona, and claim fifteen hundred linear feet along the course of the vein in a westerly direction from the point of discovery and      linear feet along the course of the vein in a      direction from the point of discovery and 300 feet in width on the south side of the center of the vein, and three hundred feet in width on the north side of the center of the vein, the general course of said vein, as nearly as can be traced being Blankett and the location being described and marked on the gro und as follows, to-wit:

Starting at this monument of rock and running 300 feet in a northaly direction to the N.E. Corner post thence west 750 ft to the north side center post. thence west 750 ft to the N.W. Corner post thence south 300 feet to the west end center post thence south 300 feet feet to the S. W. Corner post thence east 750 ft to the south side center post thence east 750 feet to the S.E. Corner post, thence north 300 ft to the stone monument the place of beginning.

This claim is located in the Warm Spring Mining District, Coconino Co. Teri of Arizona and joins the Arizona Jim Mining claim on the West ean and is about 20 rod west of what is known Lambs Lake.

The name of the mining claim above described is , and it shall be known as the MUGWUMP.

Located this seventh day of March "1900"

Names of Locators

H.O.Rose ( (
P.W.Rose ( per ) The Petoskey Mining Co
Don Lyon ( (

Recorded at request of L.P.Palmer Nov. 26 A.D. 1901. at 9 O'clock AM

H.C.Hibben, County Recorder.

Territory of Arizona (
County of Coconino ( ss

I, H.C.Hibben, County Recorder in and f or Coconino County, Arizona and custodian of the records of said office, do hereby certify that I have compared the above and foregoing and the same is a full, true and correct copy of the location notice of the MUGWUMP mining claim as the same appears of record in book 3 of mines, at page 490, records of Coconino County, Arizona.

IN WITNESS WHEREOF I have hereunto set my hand and affixed my seal of office this 15th day of March, 1902.

*H.C.Hibben*

County Recorder, Coconin County, Arizona





NOTICE OF AMENDED LOCATION OF THE ARIZONA JIM  
MINING CLAIM.

Notice is hereby given that the undersigned having complied with the requirements of Section 2324 of the Revised Statutes of the United States, *and the laws of the Territory of Arizona* and the local laws, customs and regulations of the Warm Springs Mining District, Coconino County, Arizona, has located 1500 feet in length and 300 feet on each side of the center of the discovery shaft ~~lengthwise~~ of the claim on this, the Arizona Jim Mining lode vein or deposit, bearing gold, silver, copper and other valuable minerals, situate in the Buckskin Mountains, Coconino County, Arizona, the location being described and marked on the ground as follows, to-wit:

Beginning at this monument and discovery notice and running in a northwesterly direction 300 feet to a monument at the northwest corner of said claim; thence in an easterly direction <sup>1500 feet</sup> to a monument at the northeast corner of said claim; thence at right angles 300 feet in a southerly direction to the easterly end center stake; thence in a southerly direction 300 feet to the southeast corner of said claim; thence in a southwesterly direction 1500 feet to the southwest corner of said claim; thence northwesterly 300 feet to the west center end stake and point of discovery, the point of beginning, and being on the south side of Warm Springs Canyon, including all dips, spurs, angles or variations.

This discovery monument is located about 500 feet westerly from the basin of what is known as Lambs Lake in said Mining District, County and ~~State~~ <sup>territory</sup> aforesaid. *and we claim 1498 feet Eastward and 100 feet Westward from the center of the discovery shaft - lengthwise of claim.*  
This amended notice is made to show the exact location and boundaries of this claim and to correct defects in the original notice of location occurred in the writing thereof without waiving any rights thereto acquired by location of said claim.

The above described mining claim shall be known as the "ARIZONA JIM MINING CLAIM, AMENDED". *Petoskey Mining Company*  
Dated this 21<sup>st</sup> day of March A.D. 1902 <sup>67</sup>  
*L. P. Palmer, Agent*



Amended Location Notice  
 The Arizona Journal  
 By  
 Petoskey Mining Co  
 Date March 21st 1902

RECORDED AT REQUEST OF

L. P. Palmer  
 Mch 24 A. D. 1902  
 At 1 o'clock P. M.  
 In Book 3 of Mines  
 Pages 501 and 502  
 Records of Coconino County, Arizona.  
 H. Hibben  
 County Recorder.

By \_\_\_\_\_ Deputy.

FROM OFFICE OF  
 HARRY C. HIBBEN,  
 ABSTRACTOR AND COUNTY RECORDER,  
 FLAGSTAFF, ARIZONA.



(4-687.)

# Surveyor General's Certificate of Approval of Field Notes and Survey of Mining Claim.

Department of the Interior,

Office of U. S. Surveyor General,

*Phoenix, Arizona*

*Aug. 12<sup>th</sup>*, 190*2*

I, U. S. Surveyor General for *List. of Arizona*,

do hereby certify that the foregoing and hereto attached Field Notes and Return of the

Survey of the Mining Claim of *Petotkey Mining Company*

....., known as the

*Upright, Pappas Stream, Arizona Jan, Mesquemp & Millsite,*

situate in *Warm Springs* mining district,

*Cocconino* County, *Arizona*,

in Section ....., Township No. ...., Range No. ....

....., designated as Survey No. *1655*

executed by *John F. Buckner*, U. S. Deputy Mineral

Surveyor, *April 17-22<sup>nd</sup>*, 190*2*, under my instructions dated

*April 9<sup>th</sup>*, 190*2*, have been critically examined and the

necessary corrections and explanations made, and the said Field Notes and Return, and

the Survey they describe, are hereby approved. A true copy of the copy of the location

certificate filed by the applicant for survey is included in the field notes.

*Hugh H. Price*

U. S. Surveyor General for *Arizona*



# POOR QUALITY

**The following pages are scanned at the best possible quality setting. The original pages are of poor quality and this is the best possible reproduction.**



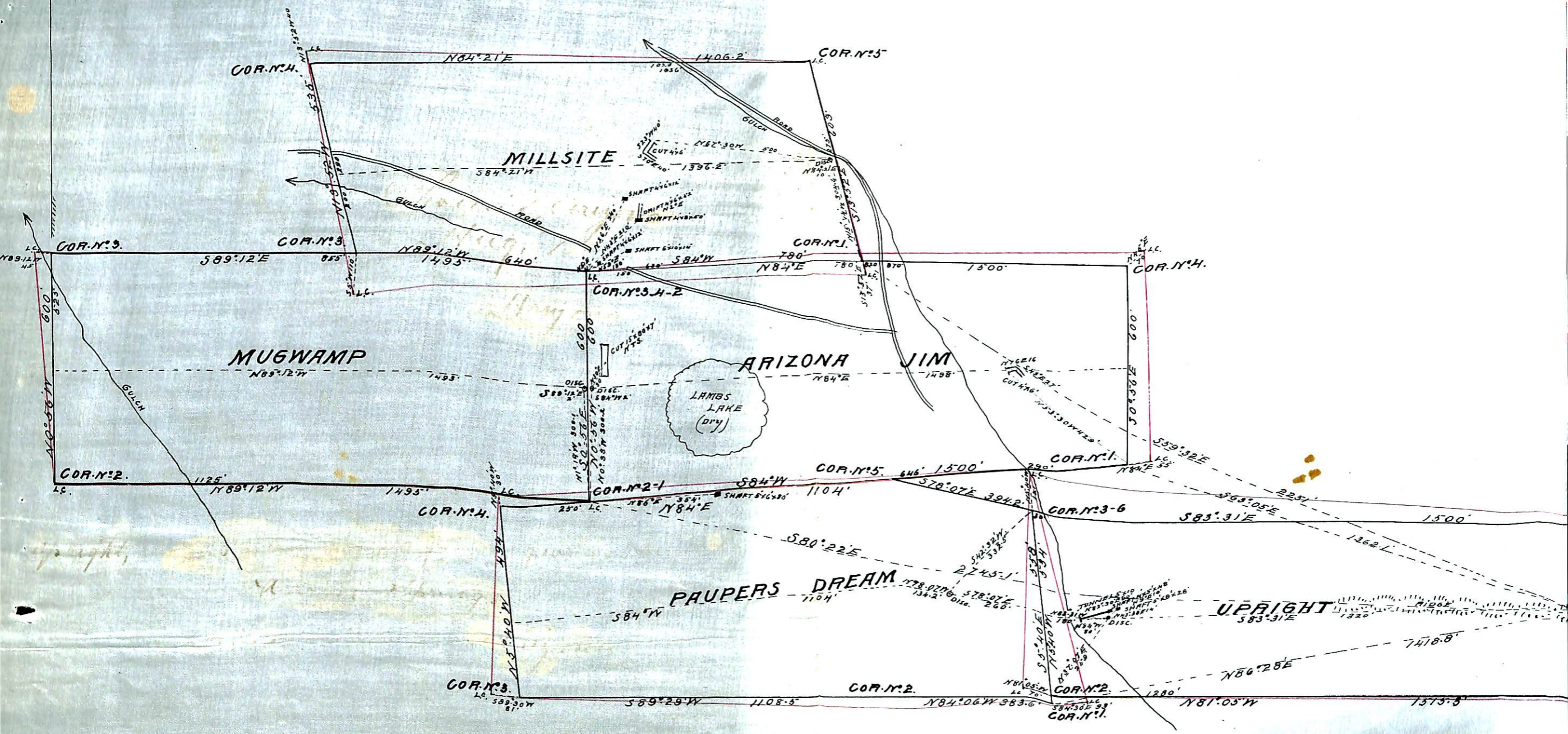

Survey No 1655

WARM SPRINGS MINING DISTRICT

PRESCOTT LAND DISTRICT

Surveyed April 17-22, 1902.

By John J. Breckon

U.S. Dep. Min. Surveyor

Scale: 300ft. to 1 inch.