

MS

0

1

6

5

8

(4-683.)

Mineral Survey No. 1658

Lot No. _____

Gila Land District.

FIELD NOTES

OF THE SURVEY OF THE MINING CLAIM OF

Anthony Blum

KNOWN AS THE

Mountain King & Mountain Queen

Golden Rule Mining District,

Cochise County, Arizona

Section 11, Township 17 S, Range 23 E (unsurveyed)

Surveyed under instructions dated Apr 23, 1902

by John H. Reddick
U. S. Deputy Mineral Surveyor.

Claim located Aug 26 1897 & Mar 13 1902
Aug 26 1897 & Mar 17 1902

Survey commenced Apr 23, 1902

Survey completed Apr 24, 1902

o 6-160

Address of claimant's Agent

James Barrett
Tombstone

Ariz

PRELIMINARY OATHS OF ASSISTANTS IN SURVEY OF MINING CLAIM.

WE, George Mc Elroy and James M. Platt
do solemnly swear that we will well and faithfully execute the duties of chain carriers;
that we will level the chain upon even and uneven ground and plumb the tally-pins,
either by sticking or dropping the same; that we will report the true distance to all
notable objects, and the true length of all lines that we assist in measuring, to the best
of our skill and ability, and in accordance with instructions given us, in the survey of
the Mining Claim of Anthony Blum
Mountain King and Mountain Queen, known as the
situate in Golden Rule mining district,
Cochise County, Arizona
in Section 2, Township No. 17, Range No. 23 E (Unsurveyed)

Geo. McElroy, Chainman.
James M. Platt, Chainman.

Subscribed and sworn to by the above-named persons before
me this 23 day of April, 181902

John A. Rapp
Notary Public

I, _____, do solemnly swear that I will well and
truly perform the duties of axeman, in the establishment of corners and other duties,
according to instructions given me and to the best of my skill and ability, in the survey
of the Mining Claim of _____

known as the _____,
more fully described in the preceding affidavit.

_____, Axeman.

Subscribed and sworn to by the said _____
before me this _____ day of _____,
18 _____.

I, _____, do solemnly swear that I will
well and truly perform the duties of flagman, in the establishment of corners and other
duties, according to instructions given me and to the best of my skill and ability, in the
survey of the Mining Claim of _____

known as the _____,
more fully described in the preceding affidavit.

_____, Flagman.

Subscribed and sworn to by the said _____
before me this _____ day of _____,
18 _____.

SURVEY No. 1658.
Mountain Queen Lode.

Feet

Beginning at Cor. No. 1, identical with location.

A pine post 4 ins. sq. $3\frac{1}{2}$ ft. above ground, in mid. of stone, scribed S.W.C.-MQ. to which I add 1-1658

Whence: Var. $12^{\circ}35'E$.

The cor. sec. 12-11-12 T₁. 17^S. R. 23^E. G. & S. R.

B. & M. brs. N. $54^{\circ}51'E$. 4633 ft.

Cor. No. 2 Mountain Maid Lode Survey No. 1657

brs. N. $47^{\circ}33'W$. 3.9 ft.

Thence S. $47^{\circ}04'W$.

217. Trail brs. S. & N.

760. Trail brs. S. & N.

825. Gulch 15 ft. wide Course N.

1040. U. stone mint. 50 ft. left.

1500. To Cor. No. 2, identical with location.

A pine post 4 ins. sq. 3 ft. above ground in mid. of stone, scribed S.W.C.-MQ. to which I add 2-1658.

Whence:

A cross (x) and BR 2-1658 chiseled on limestone bedrock at three different points brs. as follows:

1. N. $50^{\circ}04'W$. 14.4 ft.

2. S. $76^{\circ}07'W$. 7.0 ft.

3. S. $51^{\circ}23'E$. 8.4 ft.

Thence S. $47^{\circ}33'E$.

.9 N.W. Cor. Mountain King Lode.

300.9 To S. Center End, identical with location.

A pine post 4 ins. sq. 4 ft. above ground, in mid. of stone on reef of rocks, scribed SCE-MQ to which I add 1658.

Whence: Initial mon. brs N $47^{\circ}04'E$ 3001 ft.

Depot at Cochise brs. N. $18^{\circ}30'E$.

The N. peak of Dos Cabezas brs. N. $50^{\circ}45'E$.

A cross (x) and B. R. 1658 chiseled on porphyry reef N. $60^{\circ}06'W$. 12. ft.

600.9 N.E. Cor. Mountain King Lode.

601.8 To Cor. No. 3, identical with location.

A pine post 4 ins. sq. $3\frac{1}{2}$ ft. above ground in mid. of stone, scribed SEC-MQ to which I add 3-1658.

Fret

Whence:

A cross (X) and BR3-1658 chiseled on limestone bed-rock at three different points, brs. as follows:

1. S. $57^{\circ}37'W.$ 12.4 ft.
2. S. $13^{\circ}32'E.$ 21.0 ft.
3. N. $47^{\circ}50'E.$ 12.6 ft.

Thence N. $42^{\circ}27'E.$

500.

Gulch 12 ft. wide course N.N.W.

1500.

To Cor. No. 4, identical with location.

A pine stump 16 ins. high, surrounded by mound of stone, on which I set a pine post 4 ins. sq. 2 ft. long in mound of stone, scribed NEC-MQ 4-1658.

Whence:

Cor. No. 3 Mountain Maid Lode Survey No. 1657 brs. S. $47^{\circ}33'E.$ 3.9 ft.

Thence N. $47^{\circ}33'E.$

300.9

N. Center End, identical with location and with S. Center End of Mountain Maid Lode Survey No. 1657, a pine post 4 ins. sq. 3 ft. above ground in mound of stone, scribed NCE-MQ to which I add 1658, also scribed for Mountain Maid Lode SCE-M.M. 1657

601.8

To Cor. No. 1, the place of beginning.

Mountain King Lode.

Beginning at Cor. No. 1, identical with location.

A pine post 4 ins. sq. $3\frac{1}{2}$ ft. above ground, in mid. of stone, scribed N.W.C-MK to which I add 1-1658

Whence:

The cor. Secs. 1-2-11-12 Tps. 17S. R. 23E. G. & S.R.

B. & M. brs. N. $52^{\circ}57'E.$ 6132.8 ft.

Cor. No. 2 Mountain Queen Lode of this survey brs. N. $47^{\circ}33'W.$ 0.9 ft.

Thence S. $42^{\circ}27'W.$

90.

E. Center End Silver Chief Lode 50 ft. left.

540.

Trail brs. N. & S.

690.

Trail brs. N.W. & S.E.

750.

N. Center Side, identical with location. A pine post 4 ins. sq. 3 ft. above ground in mid. of stone, scribed W.C.S.-MK to which I add 1658

Feet.

858. Trail brs. N. & S.
 1280. Trail along limestone ridge brs. N.E. & S.W.
 1500. To Cor. No. 2, identical with location.
 A pine post 4 ins. sq. 4 ft. above ground in mid. of stone against a reef on N. edge of wash, scribed SWC-MK to which I add 2-1658
 Whence:
 A cross(x) BT 2-1658 on blaze on juniper stump 24" diam. brs. N. $88^{\circ}26'W$. 36.5 ft.
 A cross(x) and BR 2-1658 chiseled on limestone rock $36 \times 30 \times 18$ ins. in wash, brs. $S 28^{\circ}16'W$. 15.0 ft.
 A cross(x) and BR 2-1658 chiseled on porphyry reef brs. N. $88^{\circ}17'E$. 5.9 ft.
 S. E. Cor. Copper Prince Lode brs. $S. 5^{\circ}30'E$. 161.5 ft.
 N. W. Cor. Good Hope Lode brs. $S. 75^{\circ}47'W$. 187.9 ft.
 Thence $S. 47^{\circ}33'E$.
 Up and along wash of canyon.
 300. S. Center end, on S. bank of wash, identical with location, a pine post 4 ins. sq. $3\frac{1}{2}$ ft. above ground in mid. of stone scribed SCE-MK to which I add 1658.
 Whence:
 A cross(x) on blaze of nearest stem of a four stem oak 8" diam. brs. $S. 22^{\circ}05'E$. 9.2 ft.
 540. Leave wash of canyon. Course N.
 600. To Cor. No. 3, identical with location.
 A pine post 4 ins. sq. 4 ft. above ground in mid. of stone on exposed bed rock, scribed SEC-MK to which I add 3-1658.
 Whence:
 A cross(x) and BR 3-1658 ^{chiseled} on porphyry reef brs. $S. 34^{\circ}30'W$. 26.9 ft.
 A cross(x) and BR 3-1658 chiseled on limestone bedrock brs. $N. 10^{\circ}35'E$. 11.4 ft.
 A cross(x) and BR 3-1658 chiseled on limestone bedrock brs. $S. 85^{\circ}45'E$. 17.5 ft.
 Thence $N. 42^{\circ}27'E$.
 345. Gulch 5 ft. wide course S.
 530. Trail brs. E. & W.
 750. E. Center Side, identical with location, a pine post 4 ins. sq. $3\frac{1}{2}$ ft. above ground, in mid.

Feet

1260 of stone, scribed E.C.S.-MK to which I add 1658
 W. Center end Good Hope Lode 25 ft. right.
 1500 To Cor. No. 4, identical with location.

A pine post 4 ins. sq. 3 1/2 ft. above ground, in
 mid. of stone, scribed NEC-MK to which I add
 4 1658.

Thence:

Cor. No. 3 of Mountain Queen Lode of this
 survey brs. S. 47° 33' E. 0.9 ft.

Thence N. 47° 33' W.

300. N. Center End, identical with location and with
 S. Center End of Mountain Queen Lode of this
 survey; scribed, in addition to description
 already given NCE-MK to which I add 1658
 Thence:

Initial Monument of the Mountain King Lode
 brs. S. 39° 54' W. 202 ft.

Note: From said Initial Monument the
 N.W. Cor. of the Good Hope Lode and N.E. Cor. of
 the Silver Chief Lode brs. S. 1° 52' E. 16.4 ft.

600. To Cor. No. 1, the place of beginning.
 Variation of needle at all corners of the
 Mountain Queen and Mountain King Lodes
 12° 35' E.

Area	Acres
Mountain Queen	20.65
Mountain King	20.66
Total	41.31

Location.

This claim is located in Secs. 11 & 10 (unsurveyed)
 T₁₇S. R₂₃E. G & S. R. B & M. Cochise Co., Arizona.
in the Golden Rule mining district

The course of the edges is supposed to be that
 of the respective side lines viz:

Mountain Queen N. 47° 04' E.

Mountain King N. 42° 27' E.

Extending the entire length of the claims
from end center to end center
 The adjacent claims are: on the N.E. the
 Mountain Maid, claimed by Anthony Blum;
 on the E., S., and W. the Good Hope, Bonanza
 No. 2 and Silver Chief claimed by Burt

Dunlap, H. H. Morgan et al., also on the S.
the Copper Splice claimed by Anthony Blum.

Expenditure of Five Hundred
Dollars.

I certify that the value of the labor and improvements on this claim placed thereon by the claimant and his grantors as shown me by claimant's agent is not less than one thousand dollars and that said improvements consist of: On the Mountain Queen

1. Discovery work on lode line distance 327 ft. from S. Center End.

Value nominal.

2. Work in extending an old tunnel. The mouth of cut to said tunnel brs. N. 52° 13' E. 452 ft. from S. Center End; general course of cut and tunnel S. 55° W. Cut 5 ft. wide, 26 ft. long; tunnel 6½ x 4½ ft.; length to point shown as beginning of new work 111 ft.; distance new work to face 67 ft.; at mid-way new work at side drift to left 12 ft.; thence incline wing 19 ft.

Total new work 98 ft.

Value \$980.

As Mountain Queen and Mountain King locations are on the same lode and this tunnel tends to develop said lode, I assign \$450 of this work to the Mountain King.

On Mountain King.

1. Discovery work which brs. from Cor. No. 1 S 10° 21' W. 490 ft. Course of cut S. 78° E. 5 ft. wide; dist. to perpendicular face 47 ft. 39 ft. of this work said to be old work, i.e. done by previous locators; 8 ft. by claimant's grantor

Value \$80.00

Note. Additional work in this cut will be described under heading "Other Improvements."

2. A cut and tunnel the mouth of

which, brs. from Cor. No. 1 S. $19^{\circ}13'W$
89 ft.; general course S. $50^{\circ}E$. Length
of cut 8 ft.; cut and tunnel 28 ft.;
last six ft. shown as new work—
done since relocation.

Value \$60.

also from pt. 12 ft. in drift to
left 4 ft. to face; last 3 ft. of this work
shown as new work.

Value \$30.

Additional work will be described
under the following heading

1. Drift branching from above
drift (No. 2) 6x6 ft. 25 ft. long, claimed
by Dunlap, Morgan et al.
2. A cut and incline tunnel the
mouth of which brs. S. $15^{\circ}34'W$.
from Cor. No. 1. Marked "B" on plat.
At least 100 ft. of work, claimed by
Dunlap, Morgan et al.
3. A cut and tunnel marked "A" on
plat which brs. S. $15^{\circ}34'E$. from
Cor. No. 1; at least 20 ft. of work,
claimed by Dunlap, Morgan
et al.
4. Work in cut described as "discov-
ery" above, a face of 12 ft. cut ex-
tended 8 ft., thence tunnel 8 ft.
Work claimed by Dunlap, Morgan
et al.
5. A shaft which brs. from S. Center
End N. $49^{\circ}28'E$. 410 ft.; shaft 6x5 ft.
8 ft. deep, claimed by Dunlap,
Morgan, et al.
6. A shaft on lode line 290 ft. from
S. Center End 25 ft. deep. Claimed by
Dunlap, Morgan et al.
7. Cut and double tunnel the mouth
of which brs. from S. Center End
N. $42^{\circ}E$. 220 ft. One tunnel shown
as old work; the other 25 ft. long
claimed by Dunlap, Morgan et al.

Instrument.

This survey was made with a Young and Sons Mountain Transit with Smith Solar attachment (instrument no. 6855). The courses were deflected from the true meridian as determined by direct solar observations.

The distances were measured with a 300 ft. steel tape.

Tombstone, Ariz.

June 7 1902

John A. Rockwell
U. S. Dep. Min. Surveyor

FINAL OATHS FOR SURVEYS.

LIST OF NAMES

A list of the names of the individuals employed by John A. Rockfellow
 United States Deputy Mineral Surveyor, to assist in running, measuring, and marking the lines
 corners and boundaries described in the foregoing field notes of the survey of the mining claim
 of Anthony Blum
 known as the Mountain King and Mountain Queen
 and showing the respective capacities in which they acted.

George McElroy, Chairman.
James M. Platt, Chairman.
 _____, Axman.
 _____, Flagman.

FINAL OATHS OF ASSISTANTS.

We, George McElroy
 and James M. Platt do solemnly swear that we assisted John A. Rockfellow
Rockfellow United States Deputy Mineral Surveyor, in marking the corners and
 surveying the boundaries of the mining claim of Anthony Blum

Blum, known as the Mountain King and Mountain Queen, represented
 in the foregoing field notes as having been surveyed by said deputy mineral surveyor and under
 his direction; and that said survey has been in all respects, to the best of our knowledge and
 belief, faithfully and correctly executed, and the corner and boundary monuments established
 according to law and the instructions furnished by the United States Surveyor-General for

Arizona

Geo. McElroy, Chairman.
James M. Platt, Chairman.
 _____, Axman.
 _____, Flagman.

Subscribed and sworn to by the above-named persons before me

this 24 day of April, 1902

John A. Rockfellow
 Notary Public

FINAL OATH OF U. S. DEPUTY MINERAL SURVEYOR

I, John A. Rockfellow, U. S. Deputy Mineral Surveyor, do solemnly swear that, in pursuance of instructions received from the United States Surveyor General for Arizona, dated Apr 23 1902, I have, in strict conformity to the laws of the United States, the official regulations and instructions thereunder, and the instructions of said Surveyor General, faithfully and correctly executed the survey of the Mining Claim of Anthony Blum, known as the Mountain King Mountain Quam situate in Goldfield Mining District, Cochise County, Arizona, in Section 11, Township No. 17 S, Range No. 23 E (unsurveyed) and designated as Survey No. 1656, as represented in the foregoing field notes, which accurately show the boundaries of said mining claim as distinctly marked by monuments on the ground, and described in the attached copy of the location certificate, which was received by me from the Surveyor General with said instructions, and that all the corners of said survey have been established and perpetuated in strict accordance with the law, official regulations and instructions thereunder; and I do further solemnly swear that the foregoing are the true and original field notes of said survey and my report therein, and that the labor expended and improvements made upon said mining claim by claimant or his grantors are as therein fully stated, and that the character, extent, location and itemized value thereof are specified therein with particularity and full detail, and that no portion of said labor or improvements so credited to this claim has been included in the estimate of expenditures upon any other claim.

John A. Rockfellow
U. S. Deputy Mineral Surveyor.

Subscribed and sworn to by the said John A. Rockfellow
U. S. Deputy Mineral Surveyor, before me Frank W. Woodbody
a Notary Public of Cochise Co., Arizona this 7th
day of June 1902.

Frank W. Woodbody
Notary Public
My Commission Ex.
April 1st, 1902

{ Territory of Arizona }
 { County of Cochise } S.S.

James Barrett being duly sworn deposes and says that he is familiar with the work done on the Mountain King and Mountain Queen Mines; that he accompanied John A. Rockefeller U.S. Deputy Mineral Surveyor in the official survey (No 1658) of said mines on April 23 & 24 1902; that the work shown him as performed since Aug 26 1899 was actually done by the owner or his assignor and that it varied in value one thousand dollars

James Barrett

sworn & subscribed to before me a notary public this 12 day of June 1902

John A. Rockefeller
 Notary Public

Notice of Mining Location.

LODE CLAIM.

To All Whom It May Concern:

This mining claim, the name of which is the Mountain King Mining Claim, situate on lands belonging to the United States of America, and in which there are valuable mineral deposits, was entered upon and located for the purpose of exploration and purchase by Anthony Blum, a citizen of the United States.

(Locator must insert either "a citizen of the United States," or, "who has declared his intention to become a citizen of the United States.")

the undersigned, on the 13th day of March 1902

The length of this claim is 1500 feet,

and I claim 202 feet

in a Northeasterly direction, and 1298

Initial Monument ^{feet in a} southwesterly direction from

the center of the discovery shaft, at which this notice is posted, lengthwise of the claim, together with 300 feet in width of the surface grounds, on each

side of the center of said claim. The general course of the lode deposit and premises is from the North east to the South West

The claim is situated and located in the Golden Rule Mining District, in Cochise County, in the Territory of Arizona, about 12 miles

in a South westerly direction from Cochise Station. from the Initial Monument the Depot at Cochise brs. N. 18° 33' E. The house at N.Y. Ranch brs. N. 64° 04' E about 8 miles West peak of Dos Cabezas brs. N. 50° 46' E.

The surface boundaries of the claim are marked upon the ground as follows: Beginning at a monument

at a point in a northeasterly direction 202 feet from Initial Monument near

the discovery shaft (at which this notice is posted), being in the center of the Northerly

end line of said claim; thence N. 47° 33' W 300 feet to a Monument

, being the N. W. corner of said claim; thence

S. 42° 27' W 1500 feet to a Monument, being at the

S. W. corner of said claim; thence S. 47° 33' E 300 feet

to a Monument at the center of the southerly end of said claim;

thence S. 47° 33' E 300 feet to a Monument, being at the

S. E. corner of said claim; thence N 42° 27' E 1500

feet to a Monument at the N. E. corner of said claim; thence

N 47° 33' W. 300 feet to the place of beginning.

All done under the provisions of Chapter Six, of Title XXXII, of the Revised Statutes of the United States, and of an Act of the General Assembly of Arizona, entitled "An Act to Revise and Codify the Laws of the Territory of Arizona," approved March 16th, 1901.

Dated and posted on the ground this 13 day of March 1902.

This claim was located by James Barrett, on abandoned ground, name unknown, on the 26th day of August 1897 and is recorded in Book 14 at page 403 Records of Mines in the office of the Recorder of Cochise County, This amended notice of location is filed to more definitely describe the locus of said claim.

Anthony Blum, Owner

Filed and recorded at request of J.A. Rockfellow April 9th 1902 at 9 A.M. Book 20 page 169 Record of Mines. cochise County Records.

Territory of Arizona,)
:Ss.
Cochise County.)

I, Frank Hare County Recorder in and for
said County do hereby certify that the foregoing, amended location
notice of the "Mountain ^{Hill} ~~Head~~" mining claim, recorded Book 20 page
~~176~~ ¹⁶⁹ Record of Mines, Cochise County Records, situated in the
Golden Rule Mining District, Cochise County Arizona; is a full,
true and correct copy as the same appears of record in my said
office.

Witness my hand and official seal, this 10th day of April 1902.

Frank Hare
County Recorder.

Notice of Mining Location.

LODE CLAIM.

To All Whom It May Concern:

This mining claim, the name of which is the Mountain Queen Mining Claim, situate on lands belonging to the United States of America, and in which there are valuable mineral deposits, was entered upon and located for the purpose of exploration and purchase by Anthony Blum, a citizen of the United States

(Locator must insert either "a citizen of the United States," or, "who has declared his intention to become a citizen of the United States.")
the undersigned, on the 14th day of March 1902

The length of this claim is 1500 feet,
and 1200 feet
in a northeasterly direction, and 300

Initial Monument near work southwesterly direction from the center of the discovery shaft, at which this notice is posted, lengthwise of the claim, together with 300 feet in width of the surface grounds, on each side of the center of said claim. The general course of the lode deposit and premises is from the southwest to the northeast

The claim is situated and located in the Golden Rule Mining District, in Cochise County, in the Territory of Arizona, about 12 miles in a southwesterly direction from Cochise Station. From the S. center end monument, the depot at Cochise brs. N. 18° 30' E., the W. peak of Dos Cabezas brs. N. 50° 45' E., a cross (X) chiseled on a porphyry reef brs. S. 60° 06' W. 12 ft.

The surface boundaries of the claim are marked upon the ground as follows: Beginning at a monument

Initial Monument near work S. 47° 04' W. direction 300 feet from the discovery shaft (at which this notice is posted), being in the center of the southerly end line of said claim; and identical with the N. center end of the Mountain King Claim; thence N. 47° 33' W. 300.9 feet to a monument S. W. corner of said claim; thence N. 47° 04' E. 1500 feet to a monument N. W. corner of said claim; thence S. 47° 33' E. 300.9 feet to a monument N. E. corner of said claim; thence S. 47° 04' W. 1500 feet to a monument S. E. corner of said claim; thence N. 47° 33' W. 300.9 feet to the place of beginning.

All done under the provisions of Chapter Six, of Title XXXII, of the Revised Statutes of the United States, and of an Act of the General Assembly of Arizona, entitled "An Act to Revise and Codify the Laws of the Territory of Arizona," approved March 16th, 1901.

Dated and posted on the ground this 14th day of March 1902
This claim was located by James Barrett, on abandoned ground (name unknown) on the 26th day of August 1897 and is recorded in Book 14 at page 404 Records of Mines in the office of the Recorder of Cochise County. This amended notice of location is made to more definitely describe the locus of said claim and correct errors in original location.

Filed and recorded at request of Anthony Blum, Owner.
J. A. Rockfellow, April 9th 1902, at 9 A.M.
Book 20 page 172, Record of Mines, Cochise county Records.

Territory of Arizona,))
:SS.
County of Cochise.)

I, Frank Hare County Recorder in and for said County do hereby certify that the foregoing amended location notice of the "Mountain Queen" mining claim, recorded Book 20 page 172 Record of Mines, Cochise County Records, situated in Golden Rule Mining District, Cochise County, Arizona; is a full, true and correct copy as the same appears of record in my said office.

Witness my hand and official seal, this 10th day of April 1902.

Frank Hare
County Recorder.

(4-687.)

Surveyor General's Certificate of Approval of Field Notes and Survey of Mining Claim.

Department of the Interior,

Office of U. S. Surveyor General,

Phoenix, Arizona

Aug. 28th, 1902

I, U. S. Surveyor General for *Dist. of Arizona*

do hereby certify that the foregoing and hereto attached Field Notes and Return of the

Survey of the Mining Claim of *Anthony Blum*

....., known as the

Mountain King and Mountain Queen

situate in *Golden Rule* mining district,

Cochise County, *Arizona*

in Section, Township No., Range No.

....., designated as Survey No. *1658*

executed by *John A. Rockefeller*, U. S. Deputy Mineral

Surveyor, *April 23-24*, 1902, under my instructions dated

April 3rd, 1902, have been critically examined and the

necessary corrections and explanations made, and the said Field Notes and Return, and

the Survey they describe, are hereby approved. A true copy of the copy of the location

certificate filed by the applicant for survey is included in the field notes.

Hugh H. Price

U. S. Surveyor General for *Arizona*



SCALE 300 FT. = 1 INCH

Arizona, Arizona

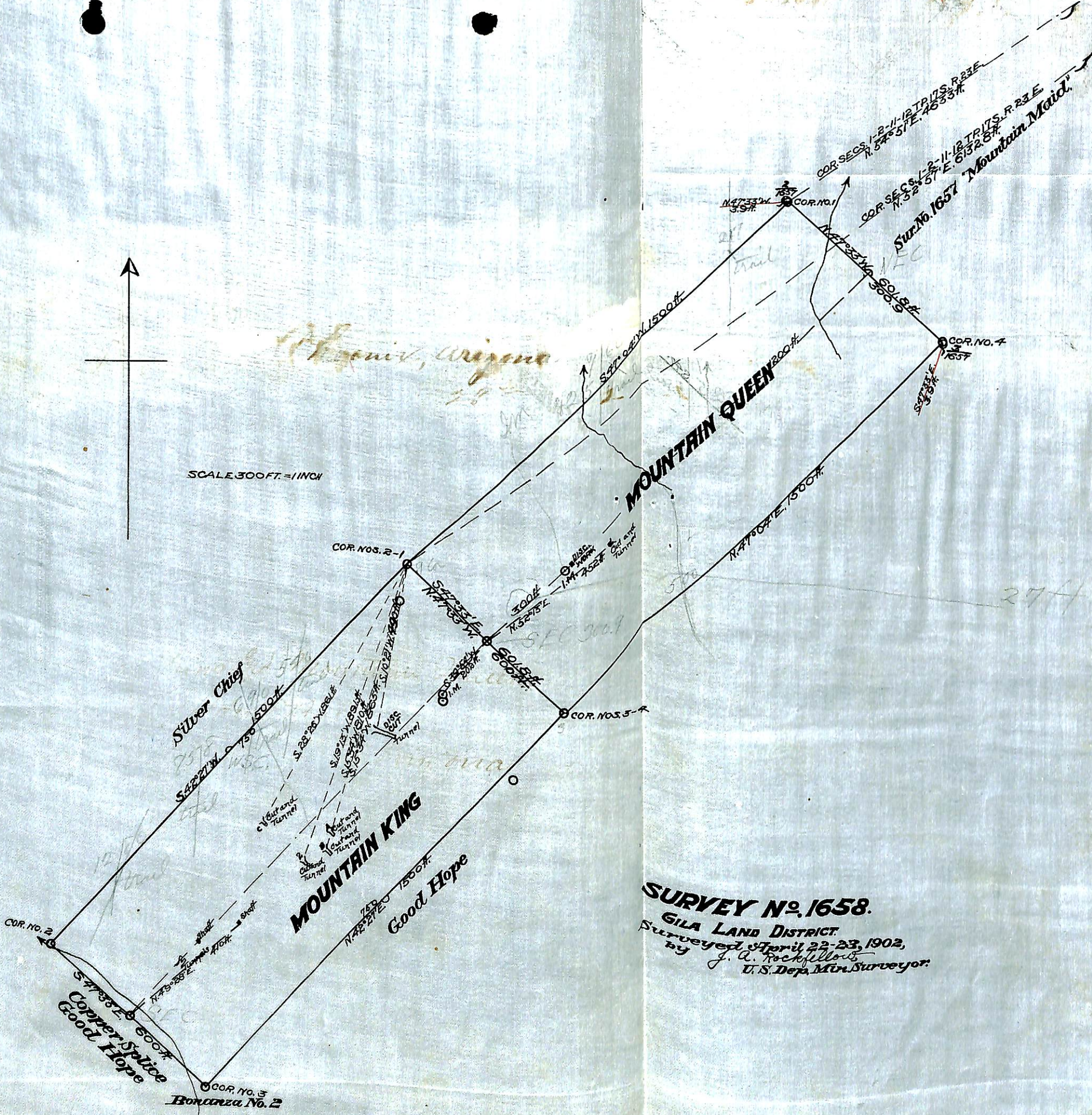

SURVEY No. 1658.
 GILA LAND DISTRICT.
 Surveyed April 22-23, 1902,
 by *J. A. Rockefeller*
 U.S. Dep. Min. Surveyor.