

**M
S
-**

0

1

6

6

1

(4-683.)

Mineral Survey No. 166.

Lot No. _____

Prescott Land District.

FIELD NOTES

OF THE SURVEY OF THE MINING CLAIM OF

The Ben Gold Mining Co.

KNOWN AS THE

Good Hope Placer Claims

Walker Mining District,

Navajo County, Arizona (approx)

Section 4 Township 12 N, Range 1 W

Surveyed under instructions dated April 17, 1902

by J. B. Madar

U. S. Deputy Mineral Surveyor.

Claim located Sept. 27, 1897 1

Survey commenced May 2nd 1902 1

Survey completed May 3rd 1902 1

6-160

Address

J. J. Hawkins, Atty.
Prescott, Ariz.

723/02

PRELIMINARY OATHS OF ASSISTANTS IN SURVEY OF MINING CLAIM.

WE, H. W. Durrell and H. Hollingshead

do solemnly swear that we will well and faithfully execute the duties of chain carriers; that we will level the chain upon even and uneven ground and plumb the tally-pins, either by sticking or dropping the same; that we will report the true distance to all notable objects, and the true length of all lines that we assist in measuring, to the best of our skill and ability, and in accordance with instructions given us, in the survey of the Mining Claim of The Penn gold mining Co.

known as the Good Hope situate in walker mining district, Yavapai County, Arizona in Section _____, Township No. _____, Range No. _____

H. W. Durrell, Chainman.

H. Hollingshead, Chainman.

Subscribed and sworn to by the above-named persons before me this 2nd day of May, 1902

My Commission expires September 28, 1905.

W. L. Bell Notary Public.

I, _____, do solemnly swear that I will well and truly perform the duties of axeman, in the establishment of corners and other duties, according to instructions given me and to the best of my skill and ability, in the survey of the Mining Claim of _____

known as the _____, more fully described in the preceding affidavit.

_____, Axeman.

Subscribed and sworn to by the said _____ before me this _____ day of _____, 18 _____

I, _____, do solemnly swear that I will well and truly perform the duties of flagman, in the establishment of corners and other duties, according to instructions given me and to the best of my skill and ability, in the survey of the Mining Claim of _____

known as the _____, more fully described in the preceding affidavit.

_____, Flagman.

Subscribed and sworn to by the said _____ before me this _____ day of _____, 18 _____

Beginning at Cor. N^o 1.
Cor. of the location bears N 86°-50' W, 87 ft.
A granite stone 11" x 9" x 14", set 6" in the
ground to bedrock, chiseled 1-G.H.-1661
with a mon. of stones 2 1/2' base and 3'
high alongside, whence
The Cor. to Secs 45-32 and 33 of T12-13 N,
R1 W, G. & S. R. M. bears N 2°-28' W, 971 ft.
An oak tree, 6" diam, scribed B.T. 1-G.H.

1661 - bears N 36°-20' W, 10.8 ft.
No other bearings available,
Thence N 52°-40' E

Cross wagon road bears E into town of Walker and W.
down hill

Intersect line 4-1 of Goliath lode, Surv.
N^o 1641, at N 74°-40' W, 179.8 ft. from Cor. N^o 4.
Cross ravine, 18" wide, course S 80° E, bears W.
To Cor. N^o 2.

Cor. of the location bears N 59°-32' W, 38 ft.
A granite stone 15" x 3" x 18", set 9" in the
ground to bedrock, chiseled 2-G.H.-1661
and a mon. of stone 2 1/2' base + 3' high alongside.
A pine tree, 14" diam. scribed B.T. 2-G.H. 1661
bears N 81°-30' E 20 ft.

No other bearings available.
Thence S 59°-32' E

down hill

To west edge of Lynx Creek bears N and S
To east edge of Lynx Creek bears N 10° E and S 45° W.
To the North Catch End.

Identical with mon. of the location and
is the initial mon.

A granite stone 14" x 4" x 26", set 12" in
the ground, chiseled N.C.E., G.H. 1661. with
a mon. of boulders 2' base and 3' high
alongside.

An Alder tree, 18" diam, scribed B.T. N.C.E.
G.H. 1661 - bears S 85°-20' E, 12.2 ft.

Cor. N^o 2 of Champion lode, Surv. N^o 1314,
bears N 70°-11' E, 241 ft.

No other bearings available
Cross wagon road, bears N.E and S.W.

Feet

- 413.1 Intersect line 1-2 of Champion lode
Surv. N^o 1314 at S 42°-53' W, 190 ft. from Cor. 2.
600 To Cor. N^o 3.
Cor. of the location bears N 84°-30' E, 64 ft.
A pine tree, 5" diam. scribed B.T. 3-G.H. 1661
bears S 7°-30' E, 15.8 ft.
No other bearings available.
Thence S 52°-40' W
- 1074 Intersect line 1-2 of the Champion lode
Surv. N^o 1314 at N 42°-53' E 137 ft. from Cor. 1.
- 1231.3 Intersect line 4-1 of the Golden Belt
lode Surv. N^o 1474 at S 69°-17' W
68.1 ft. from Cor. N^o 1
- 1305 Cross ravine, 2' wide, course N bears S.
- 1484 To Cor. N^o 4.
Cor. of the location bears S 7°-30' W, 85 ft.
A pine tree, 7" diam scribed B.T. 4-G.H. 1661
bears N 32°-30' E, 10.8 ft.
No other bearings available.
Thence N 59°-32' W
down hill -
- 92.75 Intersect line 4-1 of Golden Belt lode
Surv. N^o 1474 at S 69°-17' W, 368.4 from Cor. 1.
- 160 Cross wagon road, bears N 80° E and S 80° W.
- 184 To east edge of Lynx Creek bears N 50° E and S 70° W.
- 260 To west edge of Lynx Creek bears N 50° E and S 85° W
- 300 To the South center, end.
Identical with the location.
A granite stone 7" x 5" x 26", set 10" in the
ground to bedrock, chiseled S.C.E. - G.H.
1661, with a mon. of stone 2 1/2' base
and 3' high alongside.
A pine tree 7" diam, scribed B.T. S.C.E.
G.H., 1661, bears N 48°-20' E, 48.6 ft.
No other bearings available.
up hill
- 446 Intersect line 3-4 of Goliath lode
Surv. N^o 1641 at S 52°-43' W 412.5 ft. from Cor. 4.
- 530 Cross road bears N.E. and S.W.
- 600 To the place of beginning.

(4-694.)

TITLE PAGE TO REPORT UNDER CIRCULAR "N" OF SEPTEMBER 23, 1882.

REPORT

Under General Land Office Circular "N" of September 23, 1882, upon the Placer Mining

Claim known as the

Good Hope

, claimed by

The Penn Gold Mining Co.

situate in

walker

Mining District,

Yavapai County, *Arizona*, embracing*15.273 Acres and forming a portion of the north half of the N.W. 1/4 of Sec. 4*

in Sec.

4

, Town.

12 N

, Range

1 W

Examination made

May 2nd, 1902,

By

A. B. Mader

U. S. Deputy Mineral Surveyor.

The variation at all the corners is 14° E.

Location

This claim is located in Walker Mining District, Yavapai County Arizona on unsurveyed land, in what would be if surveyed, Sec. 4, T12N, R1W.

Adjoining claims

on the N - Goliath lode Surv. 1241 and Wild Cat lode, unsurveyed.
 " " S - Champion lode Surv. 1314 and Golden Belt lode Surv. 1474
 " " E - unknown claim - Henderson claimants
 " " W - unknown claim, Penn Gold Mining Co. claimants and the Golden Belt lode and Goliath lode - unsurveyed.

A wood dwelling, L shaped, the North west cor. of which bears $N75^{\circ}40' E$, 453' from the south center end, 20' x 35' on unbroken sides, long side bears $N46^{\circ} E$

A wood dwelling, the north west cor. of which bears $N77^{\circ}10' W$ 508' from the south center end, 14' x 35', course of long side $S40^{\circ} E$.

A wood dwelling, the south west cor. bears $N46^{\circ}40' E$ from Cor. 4, 15' x 30' course of long side $N53^{\circ} W$.

A wood stable, north west cor. bears $N41^{\circ}15' E$, 267' from Cor. 4, 10' x 30' course of long side $N47^{\circ} E$.

A wood stable, north west corner bears $N35^{\circ}35' E$ from Cor. No 4, 25' x 60', course of long side $S10^{\circ} E$.

C. The surface workings on this claim consist of:

- No 1. ^{value} Placer workings, the south end center of which bear $N23^{\circ}50' E$ 608' from Cor. 4, averaging 15' wide, 7' deep and 180' long, course of center line of diggings is $N46^{\circ}30' E$ along bed of Lynx Creek. value \$400.00
- No 2. Placer cut, the center of which bears $N27^{\circ}10' E$ ^{700 ft.} from Cor. No 4, 18' wide x 10' long x 4' deep in bed of creek. Value 25.00
- No 3. Placer workings, the south center end of which bear $N18^{\circ}35' E$ 645' from Cor. No 4, averaging 20' wide x 9' deep x 85' long, course of center line $N49^{\circ} E$. not done by claimant
- No 4. Placer workings, center of which bears $N19^{\circ}55' E$ 548 ft from Cor. 4, 4' x 15' x 6' deep in bed of creek. Value 40.00
- No 4. Placer workings, center of which bears $N21^{\circ}45' E$ 540' from Cor. 4, 8' x 10' x 4' deep in bed of creek. Value 35.00

\$600.00

d. The nearest post office to the claim is Walker P.O., the houses in the

south westerly part of the claim being part of the town of Walker, a mining camp of about 300 population. The nearest Railroad station is the city of Prescott, 9 miles north west on the Santa Fe, Prescott & Phoenix R.R.

- e- Lode deposit claims ~~to~~ adjoin on each side, parallel to the side lines of this claim.
- f. This claim is easily adapted to placer mining workings and has been so worked for over 25 years. Lynx creek carries about 3 cu ft. per second in dry season and large flow in winter seasons. The water flows directly thro' the best of the auriferous deposits and has been used to wash the placer workings, and it is intended to work the claim in this manner.
- g. The work and expenditures upon this claim made by the claimants for the development of the placer workings consist of the log cabin described in paragraph "b" and placer workings No 1, 2, 3, and 4 described in paragraph "c".
- h. There are no mines, salt licks, salt springs or mill seats upon this claim.

This survey was made with a Gurley Light Mountain Transit. The courses were deflected from the true meridian as determined by direct solar observations. The distances were measured with a 200 ft. steel tape.

A. B. Mader
U. S. Dep. Min. Surveyor.

FINAL OATHS FOR SURVEYS.

LIST OF NAMES.

A list of the names of the individuals employed by Ad Brader
 United States Deputy Mineral Surveyor, to assist in running, measuring, and marking the lines
 corners and boundaries described in the foregoing field notes of the survey of the mining claim
 of The Penn Gold Mining Co.
 known as the Good Hope
 and showing the respective capacities in which they acted.

H. W. Durrell Chainman.
H. Hollingshead Chainman.
 _____, Axman.
 _____, Flagman.

FINAL OATHS OF ASSISTANTS.

We, H. W. Durrell
 and H. Hollingshead, do solemnly swear that we assisted Ad Brader
 _____, United States Deputy Mineral Surveyor, in marking the corners and
 surveying the boundaries of the mining claim of The Penn Gold
Mining Co.
 _____, known as the Good
Hope, represented
 in the foregoing field notes as having been surveyed by said deputy mineral surveyor and under
 his direction; and that said survey has been in all respects, to the best of our knowledge and
 belief, faithfully and correctly executed, and the corner and boundary monuments established
 according to law and the instructions furnished by the United States Surveyor-General for
Arizona

H. W. Durrell, Chainman.
H. Hollingshead, Chainman.
 _____, Axman.
 _____, Flagman.

Subscribed and sworn to by the above-named persons before me

this 2nd day of May, 1902.

W. L. Bell, Notary Public

My Commission expires September 28, 1905.

(4-686.)

FINAL OATH OF U. S. DEPUTY MINERAL SURVEYOR

I, A. B. Mader, U. S. Deputy Mineral Surveyor, do solemnly swear that, in pursuance of instructions received from the United States Surveyor General for Arizona, dated April 17th 1902, I have, in strict conformity to the laws of the United States, the official regulations and instructions thereunder, and the instructions of said Surveyor General, faithfully and correctly executed the survey of the Mining Claim of The Penn Gold Mining Co. by J. J. Hawkins atty, known as the Good Hope walker, situate in _____ Mining District, Yavapai County, Arizona, in Section 4, Township No. 12 N, Range No. 1 W, and designated as Survey No. 1661, as represented in the foregoing field notes, which accurately show the boundaries of said mining claim as distinctly marked by monuments on the ground, and described in the attached copy of the location certificate, which was received by me from the Surveyor General with said instructions, and that all the corners of said survey have been established and perpetuated in strict accordance with the law, official regulations and instructions thereunder; and I do further solemnly swear that the foregoing are the true and original field notes of said survey and my report therein, and that the labor expended and improvements made upon said mining claim by claimant or their grantors are as therein fully stated, and that the character, extent, location and itemized value thereof are specified therein with particularity and full detail, and that no portion of said labor or improvements so credited to this claim has been included in the estimate of expenditures upon any other claim.

A. B. Mader

U. S. Deputy Mineral Surveyor.

Subscribed and sworn to by the said A. B. Mader

U. S. Deputy Mineral Surveyor, before me a Notary

Public this 21st

day of July 1902.

W. S. Anderson

Notary Public

Affidavit of Five Hundred Dollars Improvements.

we, W. L. Bell, and W. J. Grimmer

of lawful age, being first duly sworn according to law, depose and say: that we are acquainted with the Good Hope mining claim, situate in Walker Mining district, Yavapai County, Arizona Territory, for which The Penn Gold Mining Co.

have made application for survey prior to application for patent under the provisions of the Act of Congress, approved May 10, 1872; and that the labor done and improvements made thereon by the applicants and their grantors exceed Five Hundred Dollars in value; and further that we are not personally interested in said mine.

W. L. Bell

W. J. Grimmer

TERRITORY OF ARIZONA,

County of Yavapai } ss:

Sworn to and subscribed before me, this 12th

day of May, 1902

J. W. Jirard
Justice of Peace
Dynse Creek

(4-695.)

OATH OF U. S. DEPUTY MINERAL SURVEYOR

Under General Land Office Circular "N" of September 23, 1882.

I, A. B. Mader, U. S. Deputy Mineral

Surveyor, do solemnly swear that in pursuance of an order received from the U. S. Surveyor General for Arizona, dated April 17th

1902, I have made, under the provisions of General Land Office Circular "N," approved September 23, 1882, a personal and thorough examination, upon the premises, of the placer mining claim of The Penn Gold Mining Co.

known as the Good Hope Placer situate in walker Mining District,

Yavapai County, Arizona, embracing 15.275 acres and forming a portion of the north half of the N. W. 1/4 of Sec. 4

in Township No. 12 N, Range No. 1 W, and that my report of such examination, hereto attached, is specific and in detail, and is a full and true statement of the facts upon all the points specified in said Circular.

A. B. Mader
U. S. Deputy Mineral Surveyor.

Subscribed and sworn to by the said A. B. Mader

U. S. Deputy Mineral Surveyor,

before me a Notary Public

this 21st day of July, 1802

W. H. Anderson
Notary Public

CORROBORATIVE AFFIDAVIT UNDER GENERAL LAND OFFICE 14

CIRCULAR "N" OF SEPTEMBER 23, 1882.

Territory of Arizona

County of Yavapai

ss:

John P. Mc Donnell and Walter G. Brimmer

being first duly sworn, severally depose and say that he is personally and well acquainted with the placer-mining claim of The Penn Gold Mining Co

known as the Good Hope

Placer

situate in

walker

Mining District,

Yavapai County, Arizona

embracing

15.273 acres and forming a portion of the north half of the N.W. 1/4 of Sec. 4

in Township No. 12 N

Range No. 1 W; and also with the character of all the land included

in said claim, and has been so acquainted for one half years last past; that his knowledge of said claim and land is derived from

personal observation of the claim and of work done thereon

and is such as to enable him to

testify understandingly with regard thereto; that he has carefully read the foregoing

report of A. B. Mader, U. S. Deputy Mineral

Surveyor, and that to his own personal knowledge said report is in all respects true and

accurate.

John P. Mc Donnell
Walter G. Brimmer

Subscribed and sworn to by the above-named persons before me

this 22nd day of July, 1902

W. L. Bell

Notary Public

POOR QUALITY

The following pages are scanned at the best possible quality setting. The original pages are of poor quality and this is the best possible reproduction.

"GOOD HOPE."

NOTICE OF LOCATION PLACER CLAIM.

Notice is hereby given that in compliance with an Act of Congress, approved May 20th, 1872, and the Act amendatory thereof and supplementary thereto, the undersigned have this day located and claim in twenty acres of surface placer ground, more or less.

Said claim commencing at a monument of stone at the center of the North east end of claim, and running three hundred feet in a westerly (a little north) direction to a monument of stone at North west of claim; thence in a south westerly direction fifteen hundred feet to a monument of stone at the south west corner of claim; thence in an easterly (a little south) direction three hundred feet to a monument of stone at center of south west end line of claim; thence in an easterly (a little south) direction three hundred feet to a monument of stone at the south east of claim; thence in a north westerly direction fifteen hundred feet to a monument of stone at the north west corner of claim; thence in a westerly (a little north) direction three hundred feet to a monument of stone and place of beginning.

This claim may be more generally described as situated about 1 1/2 of a mile below the Dixie Hill on Lynx Creek, and joins the Gardner placer claim on the southerly end of said Gardner claim.

It is in Wallace Mining District, Yavapai County, Territory of Arizona, and shall be known as the GOOD HOPE claim.

Dated on the ground, this 27th day of September, 1907.

H. J. Leary, locator.
James F. Blair, locator.

Witness: James Gildwell.

This was recorded at request of Henry and Edgar, 333.74 A. B. 1907, at 10:40 o'clock a.m. in Book 43 of Mines, "Good Hope and 1st 1st", Records of Yavapai County, Arizona.

(Seal) W. I. Johnson,
County Recorder.

H. J. Leary,
Deputy.

TERRITORY OF ARIZONA,
COUNTY OF YAVAPAI.

I, F. P. FARLEY, County Recorder of the County of Yavapai, in the Territory of Arizona, and custodian of the records thereof, do hereby certify that I have compared the above and foregoing with, and the same is a full, true and correct copy of the Notice of Location of the "GOOD HOPE" Placer Claim, as the same appears of record in Book 43 of Mines, pages 333-337, Records of Yavapai County, Arizona.

IN WITNESS WHEREOF, I have hereunto set my hand and official seal, this 10th day of April, A. D. 1908.

F. P. Farley
County Recorder.

(4-687.)

Surveyor General's Certificate of Approval of Field Notes and Survey of Mining Claim.

Department of the Interior,

Office of U. S. Surveyor General,

Phoenix, Arizona.

Oct. 31st 1902., 18

I, U. S. Surveyor General for the district of Arizona,

do hereby certify that the foregoing and hereto attached Field Notes and Return of the Survey of the Mining Claim of The Penn Gold Mining Co.,

, known as the

Good Hope Placer.

situate in Walker, mining district,

Yavapai County, Arizona,

in Section , Township No. , Range No. ,

, designated as Survey No. 1661

executed by A. B. Mader, U. S. Deputy Mineral Surveyor, May 2nd 1902., 18 , under my instructions dated April 17th, 1902., 18 , have been critically examined and the necessary corrections and explanations made, and the said Field Notes and Return, and the Survey they describe, are hereby approved. A true copy of the copy of the location certificate filed by the applicant for survey is included in the field notes.



U. S. Surveyor General for Arizona.

SURVEY No. 1661

PRESCOTT LAND DISTRICT

Surveyed May 2nd, 1902.

A.B. MADER, U.S. DEP. MIN. SUR.

SCALE 200' to an inch

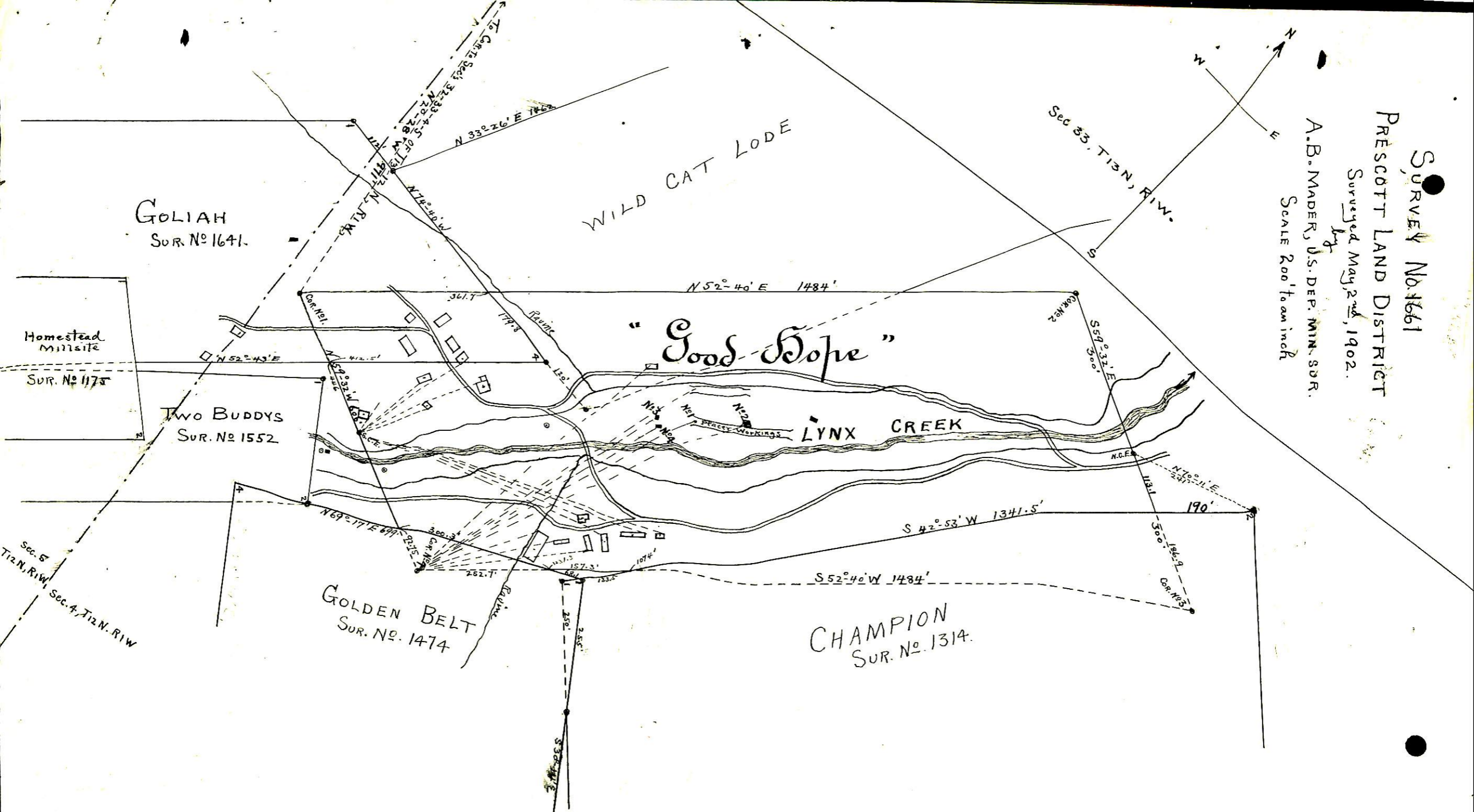
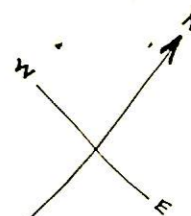

UNITED STATES DEPARTMENT OF THE INTERIOR 9605 (942)
BUREAU OF LAND MANAGEMENT M.S. 1661
ARIZONA STATE OFFICE

NOTICE OF CANCELLATION OF MINERAL SURVEY

The Good Hope placer, Mineral Survey No. 1661, located in Townships 12 1/2 and 13 North, Range 1 West, Gila and Salt River Meridian, Arizona, is hereby canceled. As of this date, this notice of cancellation will become part of the field notes for Mineral Survey No. 1661, page 18.

This claim has not been filed with the Arizona State Office, Bureau of Land Management, in accordance with Section 314, 90 STAT. 2769, (43 U.S.C. 1744).

This cancellation was necessitated to clear the record.

The Mineral Survey Plat should be noted as follows:

"Good Hope placer, M.S. 1661 was canceled January 23, 1995, by memo 9605 (942) M.S. 1661, which is now a part of the original field notes."

January 23, 1995
Date



Acting Chief Cadastral Surveyor of Arizona

UNITED STATES DEPARTMENT OF THE INTERIOR9605 (942)
BUREAU OF LAND MANAGEMENT
ARIZONA STATE OFFICE

Memorandum

To:Branch of Lands and Minerals Operations

From:Office Chief, Branch of Cadastral Survey

Subject:Verification of Recording of Mining Claims

Please verify whether the lodes mentioned below are recorded as required under FLPMA (or not) and whether their annual assessment work is up-to-date (or not), in order that they may be either retained or canceled, accordingly. These lodes are located in Secs. 20 and 21, T. 12 1/2 N., R. 1 W., and Sec. 33, T. 13 N., R. 1 W., G&SRM, Arizona.

Tps. 12 1/2 & 13 N., R. 1 W.

Mineral Survey No. 1661, Good Hope <Placer>

Mineral Survey No. 4408, Good Hope (Placer)

Mineral Survey No. 4532, Good Hope Placer

The above claims are identical in location.

T. 12 1/2 N., R. 1 W.

Mineral Survey No. 1298, Golden Fleece No. 3 and N.E. Fraction Golden Fleece No. 2

Mineral Survey No. 1298 Amended, N.E. Fraction Golden Fleece No. 2

If you have any questions, please contact Willard Hoffman or Lester Fischer at 265-7591.

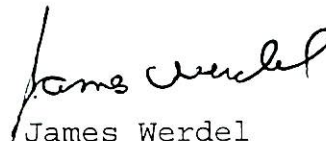
James Werdel

January 19, 1995.

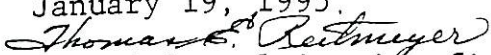

The mining claim microfiche do not indicate that the above-listed mining claims within the legal descriptions cited were ever filed with the BLM under Sec. 314 of FLPMA. We have no objection to cancelation of the Mineral Surveys regarding said mining claims.