

M  
S  
-

0  
1  
6  
6  
2

(4-683.)

Mineral Survey No. 1662

Lot No.

GILA

Land District.

FIELD NOTES

OF THE SURVEY OF THE MINING CLAIM OF

Thomas A Tate - Frank Sinclair & D.L. Kirk

KNOWN AS THE

Cock Robin-Red Bird-Black Hawk-Black Bird-Eagle-Hunting Bird & Blue Bird

WARREN

Mining District,

Cochise County, Arizona Territory, On unsurveyed lands, approximately

Section Township No. 23 S, Range 24 E, G. & S. R. B & M.

Surveyed under instructions dated April 17th. 1902

by Geo. C. Clark

U. S. Deputy Mineral Surveyor

Claim located Various Dates 1

Survey commenced May 18th. 1902 1

Survey completed May 28th. 1902 1

6-100

Claimants Address!:-Bisbee Cochise County, Arizona Territory

# PRELIMINARY OATHS OF ASSISTANTS IN SURVEY OF MINING CLAIM.

We, F. W. Keksie and A. W. Howe, do solemnly swear that we will well and faithfully execute the duties of chain carriers; that we will level the chain upon even and uneven ground and plumb the tally-pins, either by sticking or dropping the same; that we will report the true distance to all notable objects, and the true length of all lines that we assist in measuring, to the best of our skill and ability, and in accordance with instructions given us, in the survey of the Mining Claim of Thomas A. Tate, Frank Sinclair & D. L. Kirk

, known as the Cock Robin-Red Bird-Black Hawk-Black Bird-Tagle-Huming Bird-Blue Bird situate in Warren mining district, Cochise County, Arizona Territory, on unsurveyed lands, approximately in Section \_\_\_\_\_, Township No. 23 S, Range No. 24 E, G & S. R. B & M.

F. W. Keksie, Chainman.

A. W. Howe, Chainman.

Subscribed and sworn to by the above-named persons before me this 17th day of May 1902, 18

J. M. Connell  
Notary Public in and for the County

I, \_\_\_\_\_ of Cochise County, Arizona Territory do solemnly swear that I will well and truly perform the duties of axeman, in the establishment of corners and other duties, according to instructions given me and to the best of my skill and ability, in the survey of the Mining Claim of \_\_\_\_\_

known as the \_\_\_\_\_, more fully described in the preceding affidavit.

\_\_\_\_\_, Axeman.

Subscribed and sworn to by the said \_\_\_\_\_ before me this \_\_\_\_\_ day of \_\_\_\_\_, 18

I, \_\_\_\_\_, do solemnly swear that I will well and truly perform the duties of flagman, in the establishment of corners and other duties, according to instructions given me and to the best of my skill and ability, in the survey of the Mining Claim of \_\_\_\_\_

known as the \_\_\_\_\_, more fully described in the preceding affidavit.

\_\_\_\_\_, Flagman.

Subscribed and sworn to by the said \_\_\_\_\_ before me this \_\_\_\_\_ day of \_\_\_\_\_, 18

COCK ROBIN

Feet.

1662

Beginning at cor.No.1,the N.E.cor.,identical with location & with cor.No.5,Monitor lode No.1559,a pine post 4 ft.long,4 ins.sq.set 1 ft.in the ground in a mound of stones & scribed 1-1662 C.R.L.

Whence a rock in place 2.8 x 3.1 x 1.5 ft.,chiseled x 1-1662 B.R.bears N 66°18'E 81.45 ft.& U.S.M.M.No.5 bears S 20°53'30"E 684.70 ft.

Thence N 70°59'W

560.80 To cor.No.2,the N W.cor.,identical with location & with cor.No.2,Eagle Lode of this survey,a pine post & scribed 2-1662 C.R.L.

Thence S 35°10'W

286.50 To W end center,identical with location

556.50 Same bearing to cor.No.3,the S.W.cor.,identical with location & with cor.No.1,Eagle lode of this survey, A pine post & scribed 3-1662 C.R.L.

Thence S 86°49'30"E

655.12 To cor.No.4,the S.E.cor.,identical with location,and on line 6-7 Wade Hampton Lode No.545 at S 25°54'E 184.2 ft.from cor.No.7,a pine post 4 ft.long,4 ins.sq. set 1 ft.in the ground in a mound of stones & scribed 4-1662 C.R.L.

Whence a rock in place 2.5 x 25 x 3 ft.,chiseled x 4-1662 B.R.bears S 20°E 156.4 ft.

Thence N 35°10'E

200.00 To E end center,identical with location

556.04 Same bearing to cor.No.1,the place of beginning.

LEDGE

The presumable course of the mineral bearing ledge on this claim as nearly as can be determined from the outcrop & work done is,from cor.No.1,west 550 ft.

BLACK BIRD LODGE

Feet.

1662

Beginning at cor.No.1,the N.E.cor.identical with location & with cor.No.6,Wade Hampton Lode No.343 & with cor.No.1,Black Hawk Lode of this survey & with the N.W.cor.unsurveyed Skukum Lode,a pine post 4 ft. long,4 ins.sq.set in the ground in a mound of stones & scribed 1-1662 Bk.B.L.

Whence a quartzite outcrop,3 ft.high,course N & S, chiseled on apex x-1662-1 B.R.bears N 16°45'E 121.7 ft. and U.S.M.M.No.3 bears N 2°25'E 768.70 ft.

Thence S 18°58'E

300.00 To E end center,a mound of stones,identical with locat.

600.00 Same bearing to cor.No.2,the S.E.cor.,identical with location & with the N.E.cor.unsurveyed *Fredericksburg* Lode, a pine post 4 ft.long,4 ins.sq.set 1 ft.in the ground in a mound of stones & scribed 2-1662 Bk.B.L.

Whence a rock in place 1.1 x 1.5 x 2.3 ft.chiseled x-2-1662 B.R.bears N 33°56'E 67.5 ft.

Thence S 63°54'W

760.00 To original location for S side center

1500.00 Same bearing to cor.No.3,the S.W.co.,identical with location & with the N.W.cor.unsurveyed *Fredericksburg* lode,a pine post 4 ft.long,4 ins.<sup>5/8</sup>sq.set 1 ft.in the ground in a mound of stones & scribed 3-1662 Bk.B.L.

Whence a rock in place 2 x 2.5 x 2.8 ft.chiseled x-3-1662 B.R.bears N 2°54'W 97.8 ft.

Thence N 13°58'W

302.00 To original location for W end center

600.00 Same bearing to cor No.4,the N.W.cor.identical with location & with the S end center Blue Bird Lode of this survey,a pine post 4 ft.long 4 ins.sq.set 1 ft.in the ground in a mound of stones & scribed 4-1662 Bk.B.L.

Whence a rock in place 2.6 x 4x5 ft.level with surface, chiseled x-4-1662 B.R.bears S 20°01'E 41.9 ft.

Thence N 63°54'E

300.00 To cors.No.1 & 2 Blue Bird & Red Bird,claims of this survey.

810.00 Same bearing to original location for N side center,

900.00 Same bearing to cors.No.1 & 2 Red Bird & Black Hawk, claims of this survey,

1500.00 Same bearing to cor.No.1,the place of beginning.

LEDGE

The presumable course of the mineral bearing ledge on this claim as nearly as can be determined from present development,is from the E end center of location S 63°54'W 1500ft.

Feet.

1862

- Beginning at cor.No.1,the S.E.cor.a pine post 4 ft. long,4 ins.sq.set 1 ft.in the ground in a mound of stones and scribed 1-1862 H.B.L.  
Whence original location,identical with cor.No2,Blue bird lode of this survey bears S 23°54'E 82 ft.and a pine post 4 ft.long,4 ins.sq.set 1 ft.in the ground in a mound of stones & scribed 1-1862 W.C. bears N 23°54'W 100 ft.& a second post of same dimensions & scribing bears S 35°10'W 50 ft.& U.S.M.M.No.3 bears N 48°36'E 2242.5 ft.  
Thence S 35°10'W
- 699.50 To cor.No.2,the S.W.cor.,a pine post 4 ft.long,4 ins.sq.set 1 ft.in the ground in a mound of stones & scribed 2-1862H.B.L.  
Whence original location bears S 22°16'E 130 ft.  
& a rock in place level with surface 27.5 x 41.6 ft. chiseled x 2-1862 B.R.bears S 76°05'W 206.5 ft.  
Thence N 23°54'W
- 847.00 To point,whence original location for the W side cent. bears S 89°13'W 21 ft.
- 1500.00 Same bearing to cor No.3,the N.W.cor.identical with location & with cors.No.1 & 2 respectively of the Happy Home & Iron Mountain,Surveys No.1605,a pine post 4 ft.long,4 ins.sq.set in the ground in a mound of stones & scribed 5-1862 H.B.L.  
Whence a limestone outcrop on side hill,course N.W.&S.E. 2.5 ft.high,chiseled x 3-1862 B.R.bears N 84°27'W 209.5 ft.  
Thence N 35°10'E
- 300.00 To S end cent.Iron Mountain Lode No.1605
- 529.70 Same bearing to cor.No.4,identical with cors.No.1 & 2 Iron Mountain & Family surveys No,1605,<sup>with No.5 Eagle Lode of this or. 50</sup> a pine post 4 ft. long 4 ins.sq.set in the ground in a mound of stones & scribed 4-1862-H.B.L.  
Whence original location for N.E.cor.bears N 35°10'E 217 ft.& a pointed rock in place 3.5 x 2.5 x 3 ft. chiseled x 4-1862 B.R.bears S 89°27'W 89.2 ft.  
Thence N 63°54'E
- 146.00 To cor.No.5,the N.E.cor.,identical with cor.No.3 Blue Bird Lode of this survey,a pine post 4 ft.long,4 ins. sq.set 1 ft.in the ground in a mound of stones & scribed 5-1862 H.B.L.  
Whence a rock in place 1.7 x 2.5 x 3.4 ft.,chiseled x 5-1862 B.R.bears N 72°43'E 56.1 ft.

(Huning Bird #2)

Thence S 23°54'E

563.00 To original location for E side-center

1418.00 Same bearing to cor No.1, the place of beginning.

## LEDGE

The presumable course of the mineral bearing vein on this claim as nearly as can be determined from the outcrop & work done is from the center point of line 1-2 N 23°54'W 1500 ft.

BLUE BIRD LODGE

feet

1662

Beginning at cor.No.1,the S.E.cor.,identical with location & with cor.No.2 Red Bird Lode of this survey, A pine post 4 ft.long,4 ins.sq.set 1 ft.in the ground in a mound of stones & scribed 1-1662 B.B.L.

Whence a rock in place 2 x 1.7 x 2.3 ft.chiseled x 1-1662 B R bears N 56°43'W 123.4 ft.& U.S.M.M.No.3 bears N 40°36'E 1705 ft.

Thence S 63°54'W

500.00 To cor.No.4,Black Bird Lode of this survey,identical with location for the S end center.

600.00 Same bearing to cor.No.2,the S.W.cor.,identical with location,a pine post 4 ft.long,4 ins.sq.set 1 ft.in the ground in a mound of stones & scribed 2-1662 B.B.L. Whence a pine post 4 ft.long,4 ins.sq set 1 ft.in the ground in a mound of stones & scribed 2-1662 W.C.brs. N 63°54'E 100 ft.& a second post of same dimensions & scribing bears N 23°54'W 182 ft.

Thence N 23°54'W

20.00 To cent.of wash,40 ft.wide,course S.

62.00 Same bearing to cor.No.1,Huming Bird Lode of this surv.

855.00 Same bearing to orig.location for W side cent.

1500.00 Same bearing to cor.No.3,identical with location & with cor.No.5 Huming Bird Lode of this survey,a pine post & scribed 3-1662 B.B.L.

Thence N 63°54'E

500.00 To orig.location for the N end center

570.00 Same bearing to cent.wash,30 ft.wide,course here S.

600.00 Same bearing to cor.No.4,the N.E.cor.,identical with location & with cor.No.5,Red Bird Lode of this surv. a pine post 4 ft.long,4 ins.sq.set 1 ft.in the ground in a mound of stones & scribed 4-1662 B.B.L. Whence a rock in place 1.8 x 2.3 x 29 ft.,chiseled x 4 1662 B.R.bears N 12°45'E 93.7 ft.

Thence S 23°54'E

760.00 To orig.location for the E side center

1500.00 Same bearing to cor.No.1,the place of beginning.

LEDGE

The presumable course of the mineral bearing vein on this claim as nearly as can be determined is from the S end center N 23°54'W 1500 ft.



Feet.

1662

- Beginning at cor.No.1,the S.E.cor.identical with locat.  
and with cor.No.2,Black Hawk Lode of this survey  
A pine post 4 ft.long,4 ins.sq.set 1 ft.in the ground  
in a mound of stones & scribed 1-1662 R.B.L.  
Whence a rock in place 2 ft.sq.,level with surface,  
chiseled x 1-1662 B.R.brs.S 41°05'E 83.5 ft.& U.S.M.M.No.  
3 bears N 23°58'E 1180 ft.Center South Bisbee Shaft No.  
5 bears N 61°21'E and signal at Don Louis Station  
bears S 52°02'E
- Thence S 63°54'W
- 90•00 To orig.location for N side center Black Bird Lode of  
this survey
- 300•00 Same bearing to original location for S end center
- 600•00 Same bearing to cor.No.2,the S.W.cor.,identical with  
location & with cor.No.1,Blue Bird Lode of this group.  
A pine post & scribed 2-1662 R.B.L.
- Thence N 25°54'W
- 740•00 To orig.location for the W side center.
- 1500•00 Same bearing to cor.No.3,the N.W.cor.,identical with  
location & with cor.No.4,Blue Bird Lode of this group,  
A pine post & scribed 3-1662 R.B.L.
- Thence N 63°54'E
- 300•00 To orig.location for the N end center
- 400•00 Same bearing to orig location S side cent Eagle Lode  
of this survey
- 600•00 Same bearing to cor.No.4,the N.E.cor.,identical with  
location & with cor.No.3,Black Hawk Lode of this group;  
Whence a pine post 4 ft-long,4 ins.sq.set 1 ft.in the groun  
in a mound of stones & scribed 4-1662 W.C.bears S 63°54'W  
40 ft.& a second post of same dimensio ns " scribing  
bears N 63°54'E 94 ft.
- Thence S 25°54'E
- 750•00 To orig.location for E side center
- 1500•00 Same bearing to cor.No.1,the place of beginning.
- LEDGE
- The presumable course of the mineral bearing ledge on  
this claim,as nearly as can be determined from the  
work done is,from the center of line 1-2 N 25°54'W 1500 ft.

Black Hawk Lode

1862

Feet

- Beginning at cor.No.1,the S.E.cor,identical with locat:  
and with cor.No.1,Black Bird Lode of this survey &  
with cor.No.6,Wade Hampton Lode No.343,& with the N.W.  
cor.,unsurv.Skukum Lode,a pine post &Ⓢ,scribed 1-1862 B.H.L.  
Whence U.S.M.M.NO.3 brs.N 2°25'E 768.7 ft.
- Thence S 65°54'W
- 300.00 To S end center,a pine post in a mound of stones,identi-  
cal with location
- 600.00 Same bearing to cor.No.2,the S.W.cor.,identical with location  
and with cor.No.1,Red Bird lode of this survey,a pine  
post &Ⓢ,scribed 2-1862 B.H.L.
- Thence N 25°54'W
- 750.00 To original location for W side center,  
1500.00 Same bearing to cor.No.5,the N.W.cor.,identical with  
location & with cor.No.4,Red Bird Lode of this survey,  
a pine post &Ⓢ,scribed 3-1862 B.H.L.
- Thence N 65°54'E
- 54.00 To cor.No.1,Eagle lode of this group,& No.3,Cock Robin,  
same survey
- 500.00 Same bearing to M end cent.a pine post ina mound of  
stones,identical with location
- 600.00 Same bearing to cor.No.4,the N.E.cor.,identical with  
location ,a pine post 4 ft.long,4 ins.sq.set 1 ft.in the ground i  
in a mound of stones & scribed 4-1862 B.H.L.  
Whence a rock in place 2.1 x 2.5 x 3.1 ft.chiseled x  
4-1862 B.R.bears S 70°15'W 87.4 ft.& center of house on  
White Tailed Deer Claim,bears N 17°59'W
- Thence S 25°54'E
- 126.60 To cor.No.7,Wade hampton Lode No.343  
310.80 Same bearing to cor No.4,Cock Robin Lode of this group  
820.00 Same bearing to original location for E side center  
1500.00 Same bearing to cor No.1,the place of beginning

LEDGE

The presumable course of the mineral bearing vein on  
this claim as nearly as can be determined from the out-  
crop is from the center of line 1-2 N 25°54'W 1500 ft.

## EAGLE LODGE

1662

Feet.

- Beginning at cor.No.1, identical with cor.No3 Cock Robin Lode of this survey, a pine post 4 ft.long 4 ins. sq.set 1 ft.in the ground in a mound of stones and scribed 1-1662 E.L.
- Whence a pine post 4 ft.long, 4 ins.sq.set 1 ft.in the ground in a mound of stones & scribed 1-1662 W.C.brs. N 63°54'E 60 ft. & a second post of same dimensions & scribing bears S 63°54'W 74 ft.& U.S.M.M No.5 bears S 72°51'E 1201.60 ft.
- Thence N 35°10'E
- 250.00 To location monument for W end line center Cock Robin claim of this survey
- 536.50 Same bearing to cor No.2, identical with location for E end center, and with cor.No.2, Cock Robin Lode of this group, a pine post 4 ft.long, 4 ins.sq.set 1 ft.in the ground in a mound of stones & scribed 2-1662 E.L.
- Whence a rock in place level with the surface 2.6 x 3.7 ft.chiseled x 2-1662 B.R.bears S 21°47'W 65.79 ft.
- Thence N 70°59'W
- 277.50 To cor.No.3, the N.E.cor.identical with location and with cors.No.1 & 4 of the Scallowag & Monitor Lodes respectively, Surveys No.1559, a pine post 4 ft.long, 4 ins.sq. set 1 ft.in the ground in a mound of stones & scribed 3-1662 E.L.
- Whence a rock in place 3 x 3.5 .5 ft., chiseled x 3-1662 B.R.bears S 13°48'E 115.10 ft.
- Thence S 75°22'W
- 307.00 To S end cent.Scallowag lode No.1559, identical with location for the N side center
- 614.00 Same bearing to cor.No.4, the N.W.cor.identical with locat. and with corners No.1, Nebraska & Upeter Lodes, No.1605- a pine post 4 ft.long, 4 ins.sq.set in the ground in a mound of stones & scribed 4-1662 E.L.
- Whence a flat rock in place, level with surface, 2.4 x 4.7 ft., chiseled x 4-1662 B.R.brs.N 35°01'W 15.3 ft.
- Thence S 35°10'W
- 600.00 To cors.No.1 & 2 of the Family & Upeter, surveys No 1605, identical with location for the W end cent
- 1200.00 Same bearing to cor.No.5, the S.W.cor, identical with locat<sup>on</sup> and with cor.No.4, Huming Bird Lode of this survey, & No. 1 & 2 Iron Mountain & Family, surveys No.1605, a pine post & scribed 5-1662 E.L.

Feet.

Eagle #2)

Thence N 63°54'E

- 146.00 To cors.No.3 & 5 Blue Bird & Huming Bird Lodes of this survey
- 716.00 Same bearing to center wash 30 ft.wide,course S
- 746.00 Same bearing to cors.No.3 & 4 Red Bird & Blue Bird, claims of this survey.
- 1146.00 Same bearing to orig.location for S side center
- 1346.00 Same bearing to cors.No.3 & 4 Black Hawk & Red Bird, Claims of this group
- 1380.00 Same bearing to cor.No.1,the place of beginning.

## LEDGE

The presumable course of the mineral bearing vein on this claim as nearly as can be determined is,from the W end center N 65°10'E 1325 ft.

IMPROVEMENTS

I certify that the value of the labor & improvements on this group, placed thereon by the claimants or their ~~grantors~~ grantors is not less than \$500.00 for each claim thereof & that said improvements consist of-

Black Hawk Lode

No.1 Discovery Shaft 4x6x70 ft. drift at bottom, course S 65°W  
*Bears from point on line 4-1, at 820' from No. 4 S 63°W 14 FT.*  
40 ft. Value Shaft \$1050.00

" Drift 400.00

Total Value \$1450.00

The direction of this drift will cut any ore bodies on the Blue Bird Lode & is being worked directly for the development of the same—cross—cuts or other drifts will in like manner open up the ore on the Cock Robin & Eagle lodes, furnishing an economical method of development from a central shaft which experiment has shown to be the best & cheapest method possible with the ore bodies as they occur in this district & is the universal manner of developing a group of claims as practiced here.

The value of the improvements on this claim has been apportioned as follows

To the Cock Robin Lode	\$400.00	
" " Blue Bird "	100.00	
" " Eagle "	300.00	
" " Black Hawk "	<u>650.00</u>	
Total	\$1450.00	\$350.00

Cock Robin

No.1 Disc. Shaft 4x6x10 ft. bears from cor. No. 2, S 33°50'E 140' 100.00  
Interest apportioned from Black Hawk Lode 400.00

Eagle

No.1 Disc. Shaft. 4x6x20 ft. bears from W end center 200.00  
N 30°15'E 470 ft. 500.00  
Interest apportioned from Black Hawk Lode

Blue Bird

No.1 Disc. Shaft 4x6x20 ft. brs. from cor. No. 3, S 59°31'E 340 ft. 300.00  
No.2 Shaft 4x6x10 ft. brs from same point " " 500 " 100.00  
No.3 " " " " " " " S 55°30'E 200 " 100.00  
Interest apportioned from Black Hawk Lode 100.00

## Black Bird

(Improvements #2)

No.1	Disc. Shaft 4x6x10ft. brs from cor No.1 Blue Bird Lode S 79°30'E 420 ft.	3100.00
No.2	Shaft 4x6x10 ft. bears from same point S 79°45'E 385 ft.	100.00
No.3	" 4x6x50 " " " " " S 79°30'E 340 "	600.00
No.4	" 4x6x11 " " " " " S 78°E 330 "	100.00

Red Bird

No.1	Disc. Shaft 4x6x10ft. brs from cor. No.2, N 46°00'E 300 "	100.00
No.2	Shaft. 4x6x11 " " " " " N 45°30'E 320	110.00
No.3	" 4x6x12 " " " " " N 45°00'E 345	120.00
No.4	" 4x6x20 " " " from S end cent of location N 23°55'W 750 ft.	200.00

Huming Bird

No.1	Disc. Shaft. 4x6x50ft. brs. from cor. No.2, N 3°18'W 670 "	600.00
No.2	Shaft 4x6x12 ft. " " " " N 6°00'W 640 "	120
No.3	" " " " " " N 6°45'W 600 "	120

Total Improvements	Black Hawk Lode	3650.00
"	Cock Robin "	500.00
"	Eagle "	500.00
"	Blue Bird "	500.00
"	Black Bird "	900.00
"	Red Bird "	530.00
"	Huming Bird "	640.00
"	On Group	34420.00

AREAS

Total & Net Area BlackBird Lode	20.501	Acres
" " " " Huming Bird Lode	20.528	"
" " " " Eagle "	14. <sup>290</sup> <del>255</del>	"
" " " " Black Hawk "	20.645	"
" " " " Red Bird "	20.645	"
" " " " Blue Bird "	20.645	"
" Area Cock Robin Lode	5.518	Acres
Less Black Hawk Conflict	1.959	"
" Wade Hampton No. 543 "	.645	"
Net Area Cock Robin Lode	<u>2.914</u>	"
Total & Net Area of group - - - - -	<u>120.231</u>	Acres
	120.168	"

## Location

This group of claims is located about  $3\frac{1}{2}$  miles S.E. of Bisbee and about one mile N.W. of Don Louis Station, in the Warren Mining District, Cochise County, Arizona Territory, on unsurveyed lands, approximately in Township No. 25 S, Range No. 24 E, of the Gila & Salt River Base & Meridian.

## Adjoining Claims

North:—Family, Iron Mountain, Happy Home, Upeter, Nebraska  
 Surveys No. 1605—Scallawag & Monitor, Surveys No. 1550  
 All owned by the Copper Queen Con. Mining Co.

East :—Wade Hampton No. 545, same owners  
 Skukum Lode, unsurveyed, Fred Hedberg, Owner

South:—Fredericksburg, unsurveyed, same owner  
 Sparrow " F. L. Harrington, Owner

West :—Sparrow " " " "  
 Happy Home, Iron Mountain, Family, Upeter,  
 Surveys No. 1605  
 All owned by the Copper Queen Con. Mining Co.

MAGNETIC VARIATION  $11^{\circ}45'E$

## INSTRUMENT

The Survey was made with a Lietz Transit,  
 All lines were deflected from the true Meridian as  
 determined by a Saegmuller Solar, checked by an observation  
 on Polaris.  
 The distances were measured with a 500 ft. steel tape

Bisbee, Cochise County

Arizona

May 18th 1902

Geo. C. Clark.  
 U.S. Deputy Mineral Survey



# FINAL OATHS FOR SURVEYS.

## LIST OF NAMES.

A list of the names of the individuals employed by Geo. C. Clark  
 United States Deputy Mineral Surveyor, to assist in running, measuring, and marking the lines  
 corners and boundaries described in the foregoing field notes of the survey of the mining claim  
 of Thomas A. Tate, Frank Sinclair and D. L. Kirk  
 known as the Cock Robin, Red Bird, Black Hawk, Black Bird, Eagle, Huming Bird &  
Blue Bird  
 and showing the respective capacities in which they acted.

- P. W. Keksie ..... , *Chainman.*
- A. W. Howe ..... , *Chainman.*
- ..... , *Arman.*
- ..... , *Flagman.*

## FINAL OATHS OF ASSISTANTS.

We, P. W. Keksie  
 and A. W. Howe ..... do solemnly swear that we assisted  
Geo. C. Clark United States Deputy Mineral Surveyor, in marking the corners and  
 surveying the boundaries of the mining claim of  
Thomas A. Tate, Frank Sinclair & D. L. Kirk  
 ..... known as the Cock Robin, Red Bird  
Black Hawk, Black Bird, Eagle, Huming Bird & Blue Bird ..... represented  
 in the foregoing field notes as having been surveyed by said deputy mineral surveyor and under  
 his direction; and that said survey has been in all respects, to the best of our knowledge and  
 belief, faithfully and correctly executed, and the corner and boundary monuments established  
 according to law and the instructions furnished by the United States Surveyor-General for  
 Arizona.....

- P. W. Keksie ..... , *Chainman.*
- A. W. Howe ..... , *Chainman.*
- ..... , *Arman.*
- ..... , *Flagman.*

Subscribed and sworn to by the above-named persons before me  
 this 28th. day of May 1902 ; 1

J. M. O'Connell  
 Notary Public in and for the County  
 of Cochise, Territory of Arizona.  
 My Commission expires Jan. 9 1904

(4-686.)

FINAL OATH OF U. S. DEPUTY MINERAL SURVEYOR

I, Geo. C. Clark, U. S. Deputy Mineral Surveyor, do solemnly swear that, in pursuance of instructions received from the United States Surveyor General for Arizona Territory, dated April 17th, 1902, I have, in strict conformity to the laws of the United States, the official regulations and instructions thereunder, and the instructions of said Surveyor General, faithfully and correctly executed the survey of the Mining Claim of Thomas A. Tate, Frank Sinclair & D. D. Kirk, known as the Cock Robin, Red Bird, Black Hawk, Black Bird, Eagle, Hunting Bird & Blue Bird, situate in Warren Mining District, Cochise County, Arizona Territory, on County, unsurveyed lands, in Section Approximately, Township No. 25S, Range No. 24 E. G & S. R. B & M. and designated as Survey No. 1662, as represented in the foregoing field notes, which accurately show the boundaries of said mining claim as distinctly marked by monuments on the ground, and described in the attached copy of the location certificate, which was received by me from the Surveyor General with said instructions, and that all the corners of said survey have been established and perpetuated in strict accordance with the law, official regulations and instructions thereunder; and I do further solemnly swear that the foregoing are the true and original field notes of said survey and my report therein, and that the labor expended and improvements made upon said mining claim by claimant or their grantors are as therein fully stated, and that the character, extent, location and itemized value thereof are specified therein with particularity and full detail, and that no portion of said labor or improvements so credited to this claim has been included in the estimate of expenditures upon any other claim.

Geo. C. Clark
U. S. Deputy Mineral Surveyor.

Subscribed and sworn to by the said Geo. C. Clark
U. S. Deputy Mineral Surveyor, before me
this 28th day of May 1902 this
day of

J. M. O'Connell

Notary Public in and for the County of Cochise, Territory of Arizona. My Commission expires Jan. 9 1904

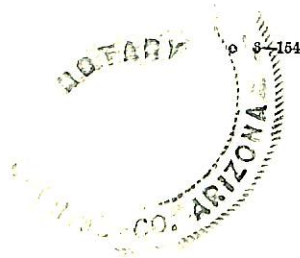

Affidavit of Five Hundred Dollars Improvements.

We, F.W. Kelsie, and A.M. Howe

of lawful age, being first duly sworn according to law, depose and say: that we are acquainted with the ... Huming Bird & Blue Bird ... mining claim, situate in ... Warren ... Mining district, Cochise ... County, Arizona Territory, for which ... Thomas A. Tate - Frank Sinclair & D.J. Kirk

have made application for survey prior to application for patent under the provisions of the Act of Congress, approved May 10, 1872; and that the labor done and improvements made thereon by the applicant and their grantor exceed Five Hundred Dollars in value, and further that we are not personally interested in said mine.

F. W. Kelsie
A. M. Howe

TERRITORY OF ARIZONA,
County of Cochise } ss:

Sworn to and subscribed before me, this 28th day of May, 1902, 189

J. M. O'Connell

Notary Public in and for the County of Cochise, Territory of Arizona. My Commission expires Jan. 9 1904

# Location Notice.

19

Notice is hereby given that the undersigned, having complied with the requirements of the revised Statutes of the United States, hereby locate and claim nine hundred (900) feet, more or less, along the course of this lead lode or deposit, and 300 feet in width on each side; and running in an Easterly direction 100 feet and in a Westerly direction 800 feet from the point of discovery, at which point this notice is posted.

This claim is located in the Warren Mining District, Cochise County, Arizona, and one mile, more or less, North of Don Louis Station on the El Paso and Southwestern Railway; and Northwest of U.S. M. M. No. 3, about 600 feet; and is more particularly described as bounded on the South by the Wade Hampton claim (Patented), and the "Hawk"; on the West side by "Eagle"; and on the North by the "Monitor", a patented claim. It conflicts with the Wade Hampton and "Hawk" on the South (Conflict not claimed), and the West end line is common with the East end line of the "Eagle". All corners and end centers and side center stakes

are valuable mineral deposits

purchase by

John Johnson  
Gerrard C. Cook

(Locator must insert either "a citizen of the United States," or, "who has declared his intention to become a citizen of the United States.")

discovered on the

1899

day of

February

1900

TERRITORY OF ARIZONA,

County of Cochise } ss.

I, Frause Hare....., County Recorder in and for the County and

Territory aforesaid, do hereby certify that the within instrument was filed for record at.....1.....o'clock,.....P..... M.,

on this 14<sup>th</sup> day of Jan..... 1902, and duly recorded in Book No. 15-

of Mining..... Records of Cochise..... County, Arizona, at pages 406-7

WITNESS my hand and official seal the day and year first above written.

Frause Hare.....

County Recorder.

# Notice of Mining Location.

*Quartz*  
~~LODE~~ CLAIM.

To All Whom It May Concern:

This mining claim, the name of which is the *Blue Bird* Mining Claim, situate on lands belonging to the United States of America, and in which there are valuable mineral deposits, was entered upon and located for the purpose of exploration and purchase by *Thos. A. Tate and William Kirk*

(Locator must insert either "a citizen of the United States," or, "who has declared his intention to become a citizen of the United States.")

the undersigned, on the *1st* day of *Jan.* 190*0*

The length of this claim is *Fifteen Hundred* feet, and *this* claim *1300* feet in a *South Easterly* direction, and *200* feet in a *North Westerly* direction from the center of the discovery shaft, at which this notice is posted, lengthwise of the claim, together with *300* feet in width of the surface grounds, on each side of the center of said claim. The general course of the lode deposit and premises is from the *South East* to the *North West*.

The claim is situated and located in the *Warner* Mining District, in *Cochise* County, in the Territory of Arizona, about *1 mile* in a *Westerly* direction from *Don Louis Station* on the *A. & S. E. R. R.* & joins the *Red Bird* Mining Claim side line on the *South*

The surface boundaries of the claim are marked upon the ground as follows: Beginning at *monument*

at a point in a *Westerly* direction *200* feet from the discovery shaft (at which this notice is posted), being in the center of the *West* end line of said claim; thence *300* feet to a *monument*, being the *North West* corner of said claim; thence *750* feet to a *monument* at the center of the *North* side line of said claim; thence *750* feet to a *monument*, being at the *North East* corner of said claim; thence *300* feet to a *monument* at the center of the *East* end of said claim; thence *300* feet to a *monument*, being at the *South East* corner of said claim; thence *750* feet to a *monument* being at the center of the *South* side line of said claim; thence *750* feet to a *monument* at the *S. West* corner of said claim; thence *300* feet to the place of beginning.

All done under the provisions of Chapter Six, of Title XXXII., of the Revised Statutes of the United States, and of an Act of the General Assembly of Arizona, entitled "An Act Concerning Mines," approved March 20th, 1895, and ~~amended March 2d, 1899~~

Dated and posted on the ground this *First* day of *Jan.* 190*0*

Filed and recorded at request of *Thos. A. Tate* }  
*Thos. A. Tate* }  
*Mar. 29th D. 1900 at* }  
*William Kirk* }  
*1 P.M. Book 17 Record of Mines* }  
*at page 519.*

TERRITORY OF ARIZONA, }  
County of Cochise } ss

I, Frank Hare, County Recorder in and for the County and Territory aforesaid, do hereby certify that the within instrument was filed for record at 1 o'clock, P. M., on this 29th day of March 1900, and duly recorded in Book No. 17 of Mining Records of Cochise County, Arizona, at pages 519

WITNESS my hand and official seal ~~the day and year first above written.~~

County Recorder.

Notice of Location.

LODE CLAIM.

Dated 1900

Filed and recorded at request of

A. D. 1900

at M.

Book

Pages

County Recorder.

By Deputy Recorder.

THE N. M. MC NEIL CO., PRINTERS, PHOENIX, ARIZONA.

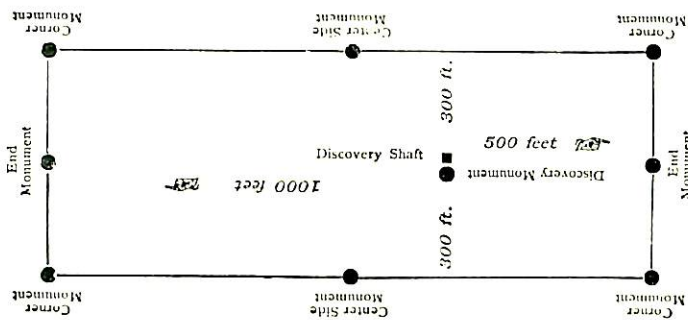

This diagram is to give locator a general idea of plan of location under the new law. The Discovery Shaft can be in the center of claim or any distance from either end desired. In the diagram it is placed 500 feet from one end and 1000 feet from the other. Commence description of claim at a center end monument, giving its distance and direction from center of Discovery Shaft; thence bound the claim in either direction. In description be careful to state locality of claim with reference to some natural object, or permanent monument, as will identify the claim.

Territory of Arizona, )  
:SS.

County of Cochise. I, Frank Hare County Recorder in and for said County do hereby certify that the foregoing, mining location notice of the "Blue Bird" mining Claim, recorded Book 17 page 519, Record of Mines; is a full, true and correct copy as the same appears of record in my said office.

Witness my hand and official seal, this 24th day of December A. D. 1901,

Frank Hare  
County Recorder.

# Notice of Mining Location.

Quartz  
LODE CLAIM.

To All Whom It May Concern:

This mining claim, the name of which is the Red Bird  
Mining Claim, situate on lands belonging to the United States of America, and in which there are valuable mineral deposits, was entered upon and located for the purpose of exploration and purchase by Thos. A. Tate and Frank Sinclair

(Locator must insert either "a citizen of the United States," or, "who has declared his intention to become a citizen of the United States.")

the undersigned, on the 22 day of May 1899 ~~1900~~

The length of this claim is 1500 feet,  
and claim 40 feet  
in a easterly direction, and 1460  
feet in a westerly direction from  
the center of the discovery shaft, at which this notice is posted, lengthwise of the claim, together  
with 300 feet in width of the surface grounds, on each

side of the center of said claim. The general course of the lode deposit and premises is from the  
East to the West

The claim is situated and located in the Warren Mining District, in  
Cochise County, in the Territory of Arizona, about 1 miles  
in a Westerly direction from Don Louis Station  
on the A. & S. E. R. R.

The surface boundaries of the claim are marked upon the ground as follows: Beginning at  
monument

at a point in a Easterly direction 40 feet from  
the discovery shaft (at which this notice is posted), being in the center of the East  
end line of said claim; thence North feet to a 300  
North East corner of said claim; thence  
750 feet to a monument at the center of  
the North side line of said claim; thence 750  
feet to a monument, being at the North West corner of said  
claim; thence 300 feet to a monument  
at the center of the West end of said claim; thence 300  
feet to a monument, being at the South West  
corner of said claim; thence 750 feet to a monument  
being at the center of the South side line of said claim;  
thence 750 feet to a monument at  
the South East corner of said claim; thence 300  
feet to the place of beginning.

All done under the provisions of Chapter Six, of Title XXXII., of the Revised Statutes of  
the United States, and of an Act of the General Assembly of Arizona, entitled "An Act Concern-  
ing Mines," approved March 20th, 1895, and amended March 2d, 1899.

Dated and posted on the ground this 22 day of May 1899 ~~1900~~

Thos. A. Tate

Frank Sinclair

Filed and recorded at request of T. A. Tate Aug. 22<sup>nd</sup> at 1 P.M.  
A.D. 1899 Book 17 Record of Mines Page 81



TERRITORY OF ARIZONA, }  
County of..... } ss

I,....., County Recorder in and for the County and Territory aforesaid, do hereby certify that the within instrument was filed for record at.....o'clock,..... M., on this.....day of.....190..., and duly recorded in Book No..... of.....Records of.....County, Arizona, at pages.....

WITNESS my hand and official seal the day and year first above written.

.....  
County Recorder.

**Notice of Location.**

LODE CLAIM.

Dated.....190.....

Filed and recorded at request of

.....A. D. 190.....

at.....M.

Book.....

Pages.....

.....County Recorder.

By.....Deputy Recorder.

THE N. Y. MC NEIL CO., PRINTERS, PHOENIX, ARIZONA.

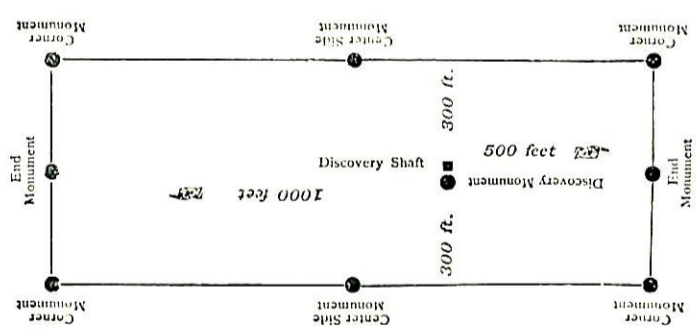

This diagram is to give locator a general idea of plan of location under the new law. The Discovery Shaft can be in the center of claim or any distance from either end desired. In the diagram it is placed 500 feet from one end and 1000 feet from the other. Commence description of claim at a center end monument, giving its distance and direction from center of Discovery Shaft; thence bound the claim in either direction. In description be careful to state locality of claim with reference to some natural object, or permanent monument, as will identify the claim.

Territory of Arizona, )  
:SS .  
County of Cochise . )

I, Frank Hare County Recorder in and for said county, do hereby certify that the foregoing, location notice of the "Red Bird" mining Claim, recorded book 17 page 81, Record of Mines; is a full, true and correct copy as the same appears of record in my said office .  
Witness my hand and official seal, this 24th day of December A.D 1901 .

*Frank Hare*  
County Recorder .

# Notice of Mining Location.

## LODE CLAIM.

To All Whom It May Concern:

This mining claim, the name of which is the Black Hawk  
Mining Claim, situate on lands belonging to the United States of America, and in which there are valuable mineral deposits, was entered upon and located for the purpose of exploration and purchase by Wm Kirke, Thomas A. Tate & Frank Sinclair

(Locator must insert either "a citizen of the United States," or, "who has declared his intention to become a citizen of the United States.")

the undersigned, on the First day of January 1900

The length of this claim is 1500 feet,  
and 600 feet  
in a Easterly direction, and 900  
feet in a Westerly direction from  
the center of the discovery shaft, at which this notice is posted, lengthwise of the claim, together  
with 300 feet in width of the surface grounds, on each

side of the center of said claim. The general course of the lode deposit and premises is from the  
South Easterly to the North Westerly

The claim is situated and located in the Harrner Mining District, in  
Cochise County, in the Territory of Arizona, about one mile  
in a Westerly direction from Dow Louis Station,  
and joins the Wade Hampton mining claims  
side lines on the South & the North side line  
of Red Bird Mining Claim.

The surface boundaries of the claim are marked upon the ground as follows: Beginning at  
monument

at a point in a Easterly direction 600 feet from  
the discovery shaft (at which this notice is posted), being in the center of the East  
end line of said claim; thence 300 feet to a monument  
, being the North East corner of said claim; thence  
750 feet to a monument at the center of  
the North side line of said claim; thence 750  
feet to a monument, being at the North West corner of said  
claim; thence 300 feet to a monument  
at the center of the West end of said claim; thence 300  
feet to a monument, being at the South West  
corner of said claim; thence 750 feet to a monument  
being at the center of the South side line of said claim;  
thence 750 feet to a monument at  
the South East corner of said claim; thence 300  
feet to the place of beginning.

All done under the provisions of Chapter Six, of Title XXXII., of the Revised Statutes of  
the United States, and of an Act of the General Assembly of Arizona, entitled "An Act Concern-  
ing Mines," approved March 20th, 1895, and amended March 2d, 1899.

Dated and posted on the ground this First day of January 1900

Filed and recorded at request } Wm Kirke  
of Thos. A. Tate Mch. 29 A.D. 1900 at 1 P.M. } Thos. A. Tate  
Book 17 Record of Mines Page 517 } Frank Sinclair

I,....., County Recorder in and for the County and Territory aforesaid, do hereby certify that the within instrument was filed for record at.....o'clock,..... M., on this.....day of.....190..., and duly recorded in Book No..... of.....Records of.....County, Arizona, at pages.....

WITNESS my hand and official seal the day and year first above written.

.....  
 County Recorder.

**Notice of Location.**

LODE CLAIM.

Dated.....190.....

Filed and recorded at request of

.....A. D. 190.....

at.....M.

Book.....

Pages.....

.....County Recorder.

By.....Deputy Recorder.

THE N. M. MC NEIL CO., PRINTERS, PHOENIX, ARIZONA.

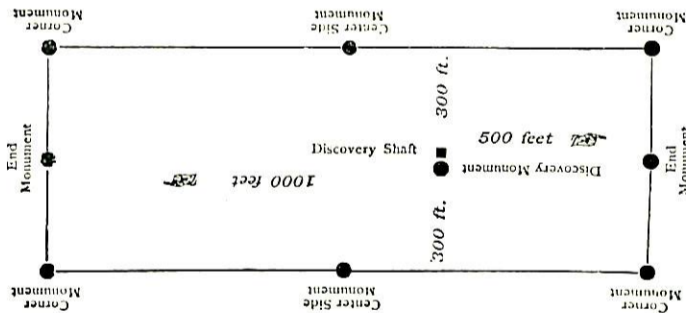

This diagram is to give locator a general idea of plan of location under the new law. The Discovery Shaft can be in the center of claim or any distance from either end desired. In the diagram it is placed 500 feet from one end and 1000 feet from the other. Commence description of claim at a center end monument, giving its distance and direction from center of Discovery Shaft; thence bound the claim in either direction. In description be careful to state locality of claim with reference to some natural object, or permanent monument, as will identify the claim.

Territory of Arizona, )  
 :SS.  
 County of Cochise. )

I, Frank Hare County Recorder in and for said County do hereby certify that the foregoing, location notice of the "black hawk" mining claim, recorded Book 17 page 517, Record of Mines; is a full, true and correct copy as the same appears of record in my said office.

Witness my hand and official seal, this 24th day of December A. D. 1901.

*Frank Hare*  
 County Recorder.

# Notice of Mining Location.

27

Quartz  
~~LODE~~ CLAIM.

To All Whom It May Concern:

This mining claim, the name of which is the Humming Bird  
Mining Claim, situate on lands belonging to the United States of America, and in which there  
are valuable mineral deposits, was entered upon and located for the purpose of exploration and  
purchase by Thos. A. Tate and William Kirk

(Locator must insert either "a citizen of the United States," or, "who has declared his intention to become a citizen of the United States.")

the undersigned, on the 1<sup>st</sup> day of Jan. 1900

The length of this claim is Fifteen Hundred feet,  
and this claim 1200 feet  
in a South Easterly direction, and 300  
feet in a North Westerly direction from  
the center of the discovery shaft, at which this notice is posted, lengthwise of the claim, together  
with 30 feet in width of the surface grounds, on each

side of the center of said claim. The general course of the lode deposit and premises is from the  
South East to the North West

The claim is situated and located in the Warner Mining District, in  
Cochise County, in the Territory of Arizona, about 1 mile

in a Westerly direction from Dow Louis Station  
on the A. & S. E. R. R. & joins the Blue Bird  
Mining Claim Side Line on the South

The surface boundaries of the claim are marked upon the ground as follows: Beginning at  
Monument

at a point in a West direction 300 feet from  
the discovery shaft (at which this notice is posted), being in the center of the West  
end line of said claim; thence 300 feet to a monument  
300, being the N. West corner of said claim; thence  
750 feet to a monument at the center of  
the North side line of said claim; thence 750  
feet to a monument, being at the N. East corner of said  
claim; thence 300 feet to a monument  
at the center of the East end of said claim; thence 300  
feet to a monument, being at the South East  
corner of said claim; thence 750 feet to a monument  
being at the center of the South side line of said claim;  
thence 750 feet to a monument at  
the S. West corner of said claim; thence 300 feet  
feet to the place of beginning.

All done under the provisions of Chapter Six, of Title XXXII., of the Revised Statutes of  
the United States, and of an Act of the General Assembly of Arizona, entitled "An Act Concern-  
ing Mines," approved March 20th, 1895, and amended March 2d, 1899.

Dated and posted on the ground this First day of Jan. 1900

Filed and recorded at request  
of Thos. A. Tate Mch. 29th A. D. 1900 at  
P. M. Book 17 Record of Mines  
at page 518

Thos. A. Tate  
William Kirk

I,....., County Recorder in and for the County and Territory aforesaid, do hereby certify that the within instrument was filed for record at.....o'clock,..... M., on this.....day of.....190..., and duly recorded in Book No..... of.....Records of.....County, Arizona, at pages.....

WITNESS my hand and official seal the day and year first above written.

.....  
 County Recorder.

**Notice of Location.**

LODE CLAIM.

Dated.....190.....

Filed and recorded at request of

.....A. D. 190.....

at.....M.

Book.....

Pages.....

.....  
 County Recorder.

By.....  
 Deputy Recorder.

THE H. H. MC NEIL CO., PRINTERS, PHOENIX, ARIZONA.

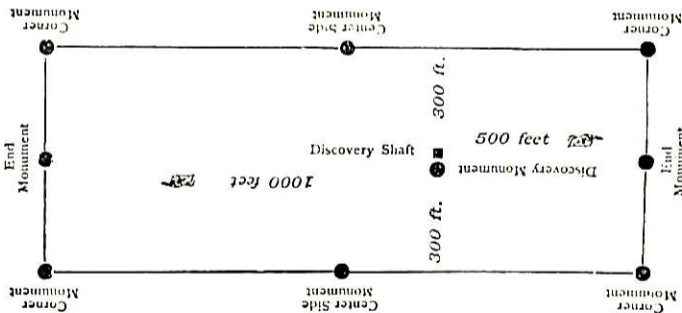

This diagram is to give locator a general idea of plan of location under the new law. The Discovery Shaft can be in the center of claim or any distance from either end desired. In the diagram it is placed 500 feet from one end and 1000 feet from the other. Commence description of claim at a center end monument, giving its distance and direction from center of Discovery Shaft; thence bound the claim in either direction. In description be careful to state locality of claim with reference to some natural object, or permanent monument, as will identify the claim.

Territory of Arizona, )  
 :SS.  
 County of Cochise )

I, Frank Hare County Recorder in and for said county, do hereby certify that the foregoing, location notice of "Huming Bird" mining Clai. recorded book 17 page 518, Record of Mines; is a full true and correct copy as the same appears of record in my said office. Witness my hand and official seal, this 24th day of December A.D. 1901.

*Frank Hare*  
 County Recorder.

# Notice of Mining Location.

*Quartz*  
~~LODE~~ CLAIM.

To All Whom It May Concern:

This mining claim, the name of which is the *Eagle* Mining Claim, situate on lands belonging to the United States of America, and in which there are valuable mineral deposits, was entered upon and located for the purpose of exploration and purchase by *Thos. A. Tate and Frank Sinclair*

(Locator must insert either "a citizen of the United States," or, "who has declared his intention to become a citizen of the United States.")

the undersigned, on the *22* day of *May 1899* ~~1900~~

The length of this claim is *1500* feet, and *750* claim *750* feet

in a *northerly* direction, and *750* feet in a *southerly* direction from

the center of the discovery shaft, at which this notice is posted, lengthwise of the claim, together with *300* feet in width of the surface grounds, on each

side of the center of said claim. The general course of the lode deposit and premises is from the *North* to the *South*

The claim is situated and located in the *Warren* Mining District, in *Cochoise* County, in the Territory of Arizona, about *one* mile

in a *Westerly* direction from *Don Louis Station* on the *A. & S. E. R. R.* and *North East* corner joins the *Wade Hampton* mining claim on the *South West* corner

The surface boundaries of the claim are marked upon the ground as follows: Beginning at *monument*

at a point in a *Northerly* direction *750* feet from the discovery shaft (at which this notice is posted), being in the center of the *north* end line of said claim; thence *300* feet to a *monument*

, being the *North East* corner of said claim; thence *750* feet to a *monument* at the center of the *East* side line of said claim; thence *750* feet to a *monument*, being at the *South East* corner of said claim; thence *300* feet to a *monument*

at the center of the *South* end of said claim; thence *300* feet to a *monument*, being at the *South West* corner of said claim; thence *750* feet to a *monument*

being at the center of the *West* side line of said claim; thence *750* feet to a *monument* at the *North West* corner of said claim; thence *300* feet to the place of beginning.

All done under the provisions of Chapter Six, of Title XXXII., of the Revised Statutes of the United States, and of an Act of the General Assembly of Arizona, entitled "An Act Concerning Mines," approved March 20th, 1895, and amended ~~March 2d, 1899.~~

Dated and posted on the ground this *22* day of *May 1899* ~~1900~~

*Thos. A. Tate*  
*Frank Sinclair*

Filed and recorded at request of *T. A. Tate* Aug. 22 at 1 P.M. A.D. 1899 Book 17 Record of Mines Page 80.

I,....., County Recorder in and for the County and Territory aforesaid, do hereby certify that the within instrument was filed for record at.....o'clock,..... M., on this.....day of.....190..., and duly recorded in Book No..... of.....Records of.....County, Arizona, at pages.....

WITNESS my hand and official seal the day and year first above written.

.....  
 County Recorder.

**Notice of Location.**

LODE CLAIM.

Dated.....190.....

Filed and recorded at request of

.....A. D. 190.....

at.....M.

Book.....

Pages.....

.....County Recorder.

By.....Deputy Recorder.

THE H. H. MC NEIL CO., PRINTERS, PHOENIX, ARIZONA.

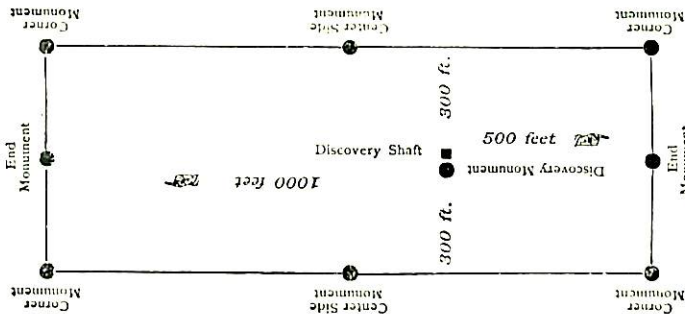

This diagram is to give locator a general idea of plan of location under the new law. The Discovery Shaft can be in the center of claim or any distance from either end desired. In the diagram it is placed 500 feet from one end and 1000 feet from the other. Commence description of claim at a center end monument, giving its distance and direction from center of Discovery Shaft; thence bound the claim in either direction. In description be careful to state locality of claim with reference to some natural object, or permanent monument, as will identify the claim.

Territory of Arizona, )  
 :SS )  
 County of Cochise . )

I, Frank Hare County Recorder in and for said county do hereby certify that the foregoing location notice of the Eagle mining claim, recorded Book 17 page 81, record of mines; is a full, true and correct copy as the same appears of record in my said office.

Witness my hand and official seal, this 24th day of December A D 1901 .

*Frank Hare*  
 County Recorder .

# Notice of Mining Location.

<sup>Quartz</sup>  
~~LODE~~ CLAIM.

To All Whom It May Concern:

This mining claim, the name of which is the Black Bird  
Mining Claim, situate on lands belonging to the United States of America, and in which there  
are valuable mineral deposits, was entered upon and located for the purpose of exploration and  
purchase by Thos. A. Tate and Frank Sinclair

(Locator must insert either "a citizen of the United States," or, "who has declared his intention to become a citizen of the United States.")

the undersigned, on the 22 day of July 1899 ~~1900~~

The length of this claim is 1500 feet,  
and 750 claim 750 feet

in a Northerly direction, and 750  
feet in a Southerly direction from

the center of the discovery shaft, at which this notice is posted, lengthwise of the claim, together  
with 300 feet in width of the surface grounds, on each

side of the center of said claim. The general course of the lode deposit and premises is from the  
North to the South

The claim is situated and located in the Warren Mining District, in  
Cochise County, in the Territory of Arizona, about one mile

in a Westerly direction from Dow Louis Station  
on the A. & S. E. R. R.

The surface boundaries of the claim are marked upon the ground as follows: Beginning at  
monument

at a point in a 750 direction Westerly feet from  
the discovery shaft (at which this notice is posted), being in the center of the North

end line of said claim; thence 300 feet to a monument  
being the N. W. corner of said claim; thence

750 feet to a monument at the center of  
the West side line of said claim; thence 750

feet to a monument, being at the South West corner of said  
claim; thence 300 feet to a monument

at the center of the South end of said claim; thence 300  
feet to a monument, being at the South East

corner of said claim; thence 750 feet to a monument  
being at the center of the East side line of said claim;

thence 750 feet to a monument at  
the N. East corner of said claim; thence 300

feet to the place of beginning.

All done under the provisions of Chapter Six, of Title XXXII., of the Revised Statutes of  
the United States, and of an Act of the General Assembly of Arizona, entitled "An Act Concern-  
ing Mines," approved March 20th, 1895, and amended March 2d, 1899.

Dated and posted on the ground this 22 day of July 1899 ~~1900~~

Thos. A. Tate  
Frank Sinclair

Filed and recorded at request of T. A. Tate Aug. 22nd at 1 P.M.  
A.D. 1899- Book 17 Record of Mines Page 79



TERRITORY OF ARIZONA,

County of..... } ss

I,....., County Recorder in and for the County and Territory aforesaid, do hereby certify that the within instrument was filed for record at.....o'clock,..... M., on this.....day of.....190..., and duly recorded in Book No..... of.....Records of.....County, Arizona, at pages.....

WITNESS my hand and official seal the day and year first above written.

County Recorder.

Notice of Location.

LODE CLAIM.

Dated.....190.....

Filed and recorded at request of.....

A. D. 190.....

at.....M.

Book.....

Pages.....

County Recorder.

By.....Deputy Recorder.

THE H. H. MC NEIL CO., PRINTERS, PHOENIX, ARIZONA.

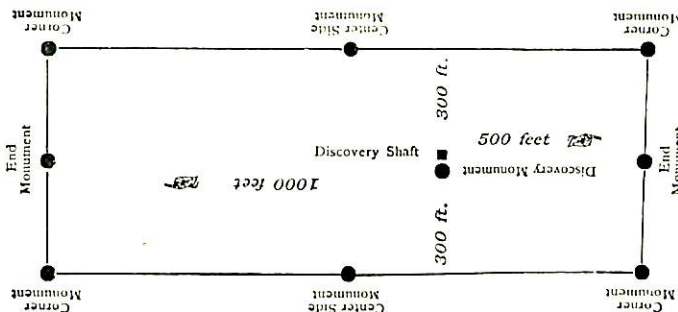

This diagram is to give locator a general idea of plan of location under the new law. The Discovery Shaft can be in the center of claim or any distance from either end desired. In the diagram it is placed 500 feet from one end and 1000 feet from the other. Commence description of claim at a center end monument, giving its distance and direction from center of Discovery Shaft; thence bound the claim in either direction. In description be careful to state locality of claim with reference to some natural object, or permanent monument, as will identify the claim.

Territory of Arizona, ) :SS.

County of Coconise. )

I, Frank Hare County Recorder in and for said County, do hereby certify that the foregoing, location notice of the "Black Bird" mining Claim, recorded Book 17 page 79, Record of Lines; is a full, true and correct copy as the same appears of record in my said office. Witness my hand and official seal, this 24th day of December A D 1901.

Frank Hare  
County Recorder.

(4-687.)

# Surveyor General's Certificate of Approval of Field Notes and Survey of Mining Claim.

Department of the Interior,

Office of U. S. Surveyor General,

Phoenix, Arizona

Oct. 16 , 1902

I, U. S. Surveyor General for the District of Arizona,

do hereby certify that the foregoing and hereto attached Field Notes and Return of the

Survey of the Mining Claim of Thomas A. Tate, Frank Sinclair &

D. L. Kirk

....., known as the

Cock Robin, Red Bird, Black Hawk, Black Bird, Eagle,  
Humming Bird & Blue Bird.

situate in Wenden mining district,

Cochise County, Arizona

in Section 4, Township No. 23 S., Range No. 24 E.

....., designated as Survey No. 1662.

executed by Geo. C. Clark, U. S. Deputy Mineral

Surveyor, May 18<sup>th</sup> 28<sup>th</sup>, 1902, under my instructions dated

April 17<sup>th</sup>, 1902., have been critically examined and the

necessary corrections and explanations made, and the said Field Notes and Return, and

the Survey they describe, are hereby approved. A true copy of the copy of the location

certificate filed by the applicant for survey is included in the field notes.

Hugh H. Price

U. S. Surveyor General for Arizona

# EAGLE GROUP

1662

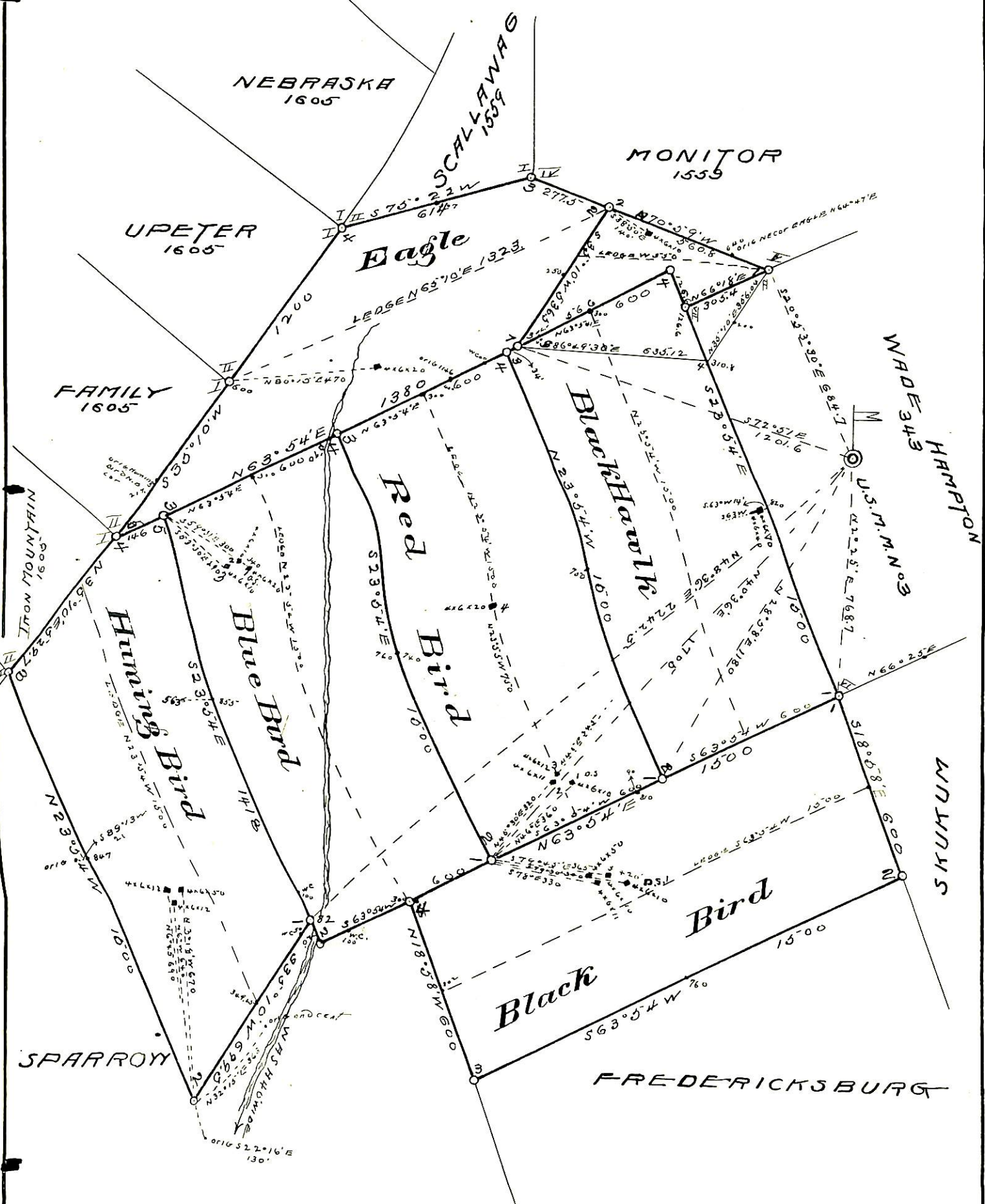

710  
3600  
4370