

MS

01665

6/20/02

Prescott

sub-surface
re-survey

(4-683.)

Mineral Survey No. *1665*

Lot No. _____

Prescott

Land District.

FIELD NOTES

OF THE SURVEY OF THE MINING CLAIM OF

The Oro Mining Co.

KNOWN AS THE

Pillsbury, Fort Worth & Chicago
Bradshaw

Mining District.

Yavapai

County,

Arizona

Section *36* Township *9 N*, Range *2 W* (unsurveyed)

Surveyed under instructions dated *April 25*, 1902

by

J. J. Fisher

U. S. Deputy Mineral Surveyor

Claim located *Oct 15th*, 1901

Survey commenced *May 27*, 1902

Survey completed *" 30*, 1902

6-169

R. E. Morrison, atty for claimant
Prescott
Arizona

PRELIMINARY OATHS OF ASSISTANTS IN SURVEY OF MINING CLAIM.

WE, E. H. Draper and J. B. Clark,
do solemnly swear that we will well and faithfully execute the duties of chain carriers;
that we will level the chain upon even and uneven ground and plumb the tally-pins,
either by sticking or dropping the same; that we will report the true distance to all
notable objects, and the true length of all lines that we assist in measuring, to the best
of our skill and ability, and in accordance with instructions given us, in the survey of
the Mining Claim of The Oro Mining Company,
known as the Chicago, Fort Worth, Pittsburgh, New York, Seattle, Atlantic City, Boston, & Cleveland
situate in Bradshaw mining district,
Yavapai County, Arizona,
in Section approx., Township No. 9 N, Range No. 2 W (unsurveyed).

E. H. Draper, Chainman.
J. B. Clark, Chainman.

Subscribed and sworn to by the above-named persons before
my commission expires May 10, 1904 me this 27 day of May, 1902

J. J. Fisher
Notary Public

I, J. B. Clark, do solemnly swear that I will well and
truly perform the duties of axeman, in the establishment of corners and other duties,
according to instructions given me and to the best of my skill and ability, in the survey
of the Mining Claim of The Oro Mining Company, known as the
Chicago, Fort Worth, Pittsburgh, New York, Seattle
known as the Atlantic City, Boston & Cleveland
more fully described in the preceding affidavit.

J. B. Clark, Axeman.

Subscribed and sworn to by the said J. B. Clark
before me this 27th day of
my commission expires May 10, 1904 May, 1902.

J. J. Fisher
Notary Public

I, E. H. Draper, do solemnly swear that I will
well and truly perform the duties of flagman, in the establishment of corners and other
duties, according to instructions given me and to the best of my skill and ability, in the
survey of the Mining Claim of The Oro Mining Company
known as the Pittsburg, Fort Worth & Chicago,
more fully described in the preceding affidavit.

E. H. Draper, Flagman.

Subscribed and sworn to by the said E. H. Draper
before me this 27 day of

my commission expires May 10, 1904 May, 1902.

J. J. Fisher
Notary Public

SURVEY NO.1665.

Feet

PITTSBURGH LODE.

Beginning at cor.No.1, the N.E.cor.of location.

A granite stone 6 x 12 x 24 ins. set 1 ft. in ground alongside a mon. of stones 3 x 3 ft. Stone marked P.No.1-1665.

A X on a granite rock in place marked B.R.P.No.1-1665 brs. N.17° 56' E. 45 ft.

Cor.to Secs. 29, 30,31,32 Tp.10 N.R.1 W. brs. N.16° E. 8452.3 ft.

Thence N.57° 2' W.

Var.14° E.

1465

To cor.No.2. Pittsburg & Cor.No.1 Fort Worth.

A granite stone 6 x 12 x 24 ins. set 1 ft. in ground alongside a mon. of stones 3 x 3 ft. Stone marked P.No.2-1665 and F.W.No.1-1665.

A X on a granite rock in place marked B.R.P.No.2-1665, brs.S.89° 25' E.19.9 ft.

A X on a granite rock in place marked B.R.F.W.No.1-1665 brs.N.20° 57' E.28.3 ft.

Thence S.11° W.

Var.14° E.

300

To W.C.E.which is also the E.C.E.of the Fort Worth Lode of this Survey.

A granite stone 4 x 13 x 24 ins. set 1 ft. in ground alongside a mon. of stones 3 x 3 ft. Stone marked WC,E.P.No.1665 and E.C.E.F.W.No.1665.

600

To cor.No.3, which is also cor. No.6 of Fort Worth of this survey.

A porphyr stone 6 x 10 x 24 ins. set 1 ft. in ground alongside a mon. of stones 3 x 3 . Stone marked P.No.3-1665. and F.W.No.6-1665.

SURVEY NO.1665.

Feet

A X on a porphyry rock in place, marked B.R.P.No. 3-1665, brs.N.79° 13'E. 27.8 ft.

A X on a porphyry rock in place, marked B.R.F.W. No.6-1665, brs.S.62° 27' W. 76.5 ft.

Thence S.57° 2'E.

Var.14° E.

743.6 To cor.No.1,High Grade Lode, Survey No.1557A.

1465 To cor.No.4.

A granite stone 6 x 15 x 24 ins. set 1 ft. in ground alongside a mon. of stones 3 x 3 ft. Stone marked P.No.4-1665.

A X on a porphyry rock in place marked B.R.P.No.4-1665, brs.S.12° 50' W. 8.6 ft.

Thence N.11° E.

Var.14° E.

300 To E.C.E.

A porphyry stone 10 x 10 x 24 ins. set 1 ft.in ground alongside a mon. of stones 3 x 3 ft. Stone marked E.C.E.No.1665.

600 To cor.No.1, the place of beginning survey of exterior boundaries.

* * * *

-3-

SURVEY NO.1665.

FORT WORTH LODE.

Beginning at cor.No.1, the N.E. Cor. of location, which is also cor.No.2 of the Pittsburgh Lode of this Survey cor. described above.

Cors. to Secs. 29,30, 31 and 32, Tp.10 N.R.1 W. brs.
N.25° 54'E. 8145 .8 ft.

Thence N.57° 2'W.

Var.14° E.

683.6 To cor.No 2.

A quartzite stone 5 x 12 x 24 ins. set 1 ft. in ground , alongside a mon. of stones 3 x 3 ft. Stone marked F.W.No.2-1665

A X on a quartzite rock in place marked B.R.F.W. No.2-1665, brs.N.22° 37' E.16.8 ft.

Thence N.79° W.

Var.14° E.

301.11 To intersect line 1-4 Camp View Lode, survey No. 1557A, at N.9° 30'W. 39.71 ft. from cor.No.4.

756.4 To cor.No.3, which is also cor.No.1 of the Chicago Lode of this Survey.

A porphyry stone 8 x 10 x 24 ins.set 1 ft. inground alongside a mon. of stones 3 x 3 ft. Stone marked F.W.No.3-1665, and C.No.1-1665.

No brs. available.

SURVEY NO.1665

Feet	Thence S. 11° W. Var.14° E.
128.02	To intersect line 3-4 Camp View Lode , at West 477.92 ft.from cor.No.4.
300	To W.C.E. which is also the E.C.E. of the Chicago Lode of this Survey. A granite stone 8 x 14 x 24 ins. set 1 ft. in ground alongside a mon. of stones 3 x 3 ft. Stone marked W.C.E.F.W.No.1665, and E.C.E.C.No.1665.
600	To cor.No.4, which is also cor.No.5 of the Chicago Lode of this Survey. A quartzite stone 6 x 12 x 24 ins. set 1 ft. in ground alongside a mon of stones 3 x 3 ft. Stone marked F.W.No.4-1665 and C.No.5-1665. A X on a granite rock in place marked B.R.C.No.5- 1665, brs.S.17° 30' W. 43.4 ft.
	Thence S. 79° E. Var.14° E.
756.4	To cor.No.5 which is also cor.No.1 Beatrice Lode and cor.No.2 High Grade Lode, Survey No.1557A. A granite stone 6 x 10 x 30 ins. set 1 ft. in ground alongside a mon of stones 3 x 3 ft. Stone marked F.W.No.5-1665. Also B. No.1-1557A and H.D.No.2-1557A
	Thence S.57° 2'E. Var.14° E.
683.6	To cor.No.6. which is also cor.No.3 of the Pitts- burgh lode of this Survey, cor. described above.

SURVEY NO. 1665.

Feet.

Thence N.11° E.

Var.14° E.

300 To E.C.E. which is also the W.C.E. of the Pittsburgh Lode of this survey, mon. described above..

600 To cor.No.1 place of beginning survey of exterior boundaries.

The survey of the Pittsburgh and Fort Worth Lodes are identical with the locations.

* * * *

CHICAGO LODE.

Beginning at cor.No.1 which is also cor.No.3 of the Fort Worth Lode of this Survey, identical with cor.of location. Cor. described above.

Cor.to Secs. 29,30,31 and 32 Tp.10 N.R.1 W. brs.N. 35° 35' E.8375.3 ft.

Thence N.88° 57' W.

Var.14° E.

794.23 To intersect line 2-3 Camp View Lode, Survey No. 1557A at N.9° 30'W. 142.12 ft.from cor.No.3.

1497.2 To cor.No.2.

Original location mon. brs.N.88° 57' W.25 ft.

A quartzite stone 6 x 15 x 24 ins. set 1 ft. in ground alongside a mon. of stones 3 x 3 ft. Stone marked C.No.2-1665.

A X on a porphyry rock in place marked B.R.C.No. 2-1665, brs.N.22° E.76 ft.

Thence S.11° W.

Var.14° E.

289.25 To intersect line 4-5 Hilltop Lode, Survey No.1557A

SURVEY NO.1665.

Feet	at N.80° 30'E. 26.64 ft. from cor No.4., where I set a granite stone 8 x 12 x 24 ins. 1 ft. in ground alongside a mon. of stones 3 x 3 ft. Stone marked W.C.E.C.No.1665.
300	<p>To cor.No.3, original cor.of location hrs. N.75° 45' W. 25 ft.</p> <p>A porphyry stone 6 x 15 x 24 ins. set 1 ft. in ground alongside a mon. of stones 3 x 3 ft. Stone marked C.No.3-1665.</p> <p>No hrs. available.</p> <p style="text-align: center;">Thence S. 75° 45'E. Var.14° E.</p>
731.4	<p>To cor.No.4 which is also cor.No.1 Little Annie and cor.No. 2 Beatrice Lodes, Survey No.1557A.</p> <p>A porphyry stone 5 x 12 x 24 ins. set 1 ft. in ground alongside a mon. of stones 3 x 3 ft. Stone marked C.No.4-1665. Also L.A.No.1-1557A and B No.2-1557A.</p> <p style="text-align: center;">Thence S.79° E. Var.14° E.</p>
743.6	<p>To cor.No5 which is also cor.No.4 of the Fort Worth Lode of this Survey. Cor. described above.</p> <p style="text-align: center;">Thence N.11° E. Var.14° E.</p>
300	<p>To E.C.E. which is also the W.C.E. of the Fort Worth Lode of this Survey, mon. described above.</p>
471.98	<p>To intersect line 3-4 Camp View Lode survey No. 1557A, at W. 477.98 ft. from cor.No.4.</p>

SURVEY NO.1665.

Feet

600

To cor.No.1 place of beginning survey of exterior boundaries.

* * * *

LOCATION.

This claim is located on unsurveyed land approximately in Tp.9 N. , R.2 W. G.& S.R.Meridian, in Bradshaw Mining District, Yavapai County, Arizona Territory. And is bounded on the N. by the Hilltop and Camp View Lodes, survey No.1557A, and government land; on the E. by government land; on the S. and W.by High Grade, Beatrice, Little Annie and Hilltop Lodes Survey No.1557A.

* * * *

AREA

PITTSBURG LODGE 18.714 Acres

FORTH WORTH LODGE

Gross Area 19.149

Less Area in conflict with Camp View, Survey No.1557A

.884

Net Area Ft.Worth L. 18.265 "

CHICAGO LODGE

Gross Area 15.579

Less conflict with Hilltop, Survey No.1557A 3.627

Less conflict with Camp View Survey No.1557A

2.355 5.982

Net Area Chicago L. 9.597 9.627 "

Total Area of Lode Claim 46.606 Acres

46.576

* * * *

VEINS.

PITTSBURG VEIN, extends from the discovery shaft

S, 57° 2' E. 1465 ft.

FORTH WORTH VEIN, extends in an easterly direction

1030 ft. and in a westerly direction 400 ft. from the discovery shaft.

CHICAGO VEIN, extends N.85° 17' E. 724 ft. and S.

88° 25' W. 750 ft. from the discovery shaft.

SURVEY NO.1665.

EXPENDITURE OF FIVE HUNDRED DOLLARS.

I certify that the value of the labor and improvements upon this claim placed thereon by the claimants and its grantors, is not less than Five Hundred Dollars and that said improvements consist of:

for each location

PITTSBURG LODE:

Discovery shaft No.1, at W.C.E. Shaft 4 x 6 x 10 ft.

Value \$100.00

There has been since Survey No.1557A was made, 800 ft. of drifting and sinking done upon the Beatrice and Little Annie Lode Claims, Survey No.1557A, value \$8000.00. Also there has been \$30000 worth of machinery added to the 20 stamp quartz mill on the Little Annie and Nil Desperandum Millsites, increasing the capacity of the mill to 150 tons quartz per day.

There is to be credited from the work done upon the Beatrice Lode, 400 dollars to the Pittsburgh lode.

FORT WORTH LODE:

Discovery Shaft No.1 which hrs. from the W.C.E. mon. S. 79° E. 400 ft. Shaft 4 x 6 ft, 10 ft. deep.

Value \$100.00

There is to be credited from the work on the Beatrice Lode, \$400 to the FortWorth Lode.

CHICAGO LODE:

Discovery shaft No.1 which hrs. from the W.C.E. mon. N. 88° 25' E. 750 ft. Shaft 4 x 6 ft. 10 ft. deep.

Value \$100.00

There isto be credited to the Chicago Lode \$400 worth of the improvements done upon the Beatrice Lode

* * * *

INSTRUMENT.

This survey was made with a Gurley Light Mountain Solar Transit.

The courses were deflected from the true meridian as determined by direct solar observations.

The distances were measured with a 75 ft. steel tape.

Prescott, Arizona,
June 17, 1902

J. J. Fisher
U.S.D.M.S.

FINAL OATHS FOR SURVEYS.

LIST OF NAMES.

A list of the names of the individuals employed by J. J. Fisher
 United States Deputy Mineral Surveyor, to assist in running, measuring, and marking the lines
 corners and boundaries described in the foregoing field notes of the survey of the mining claim
 of The Oro Mining Company
 known as the _____
 and showing the respective capacities in which they acted.

E. H. Draper, Chainman.
J. B. Clark, Chainman.
J. B. Clark, Axman.
E. H. Draper, Flagman.

FINAL OATHS OF ASSISTANTS.

We, E. H. Draper
 and J. B. Clark do solemnly swear that we assisted J. J. Fisher
Fisher, United States Deputy Mineral Surveyor, in marking the corners and
 surveying the boundaries of the mining claim of The Oro Mining Company
 known as the Chicago, Fort Worth, Pittsburg, New York
Seattle, Atlantic City, Boston & Cleveland.
 _____, represented
 in the foregoing field notes as having been surveyed by said deputy mineral surveyor and under
 his direction; and that said survey has been in all respects, to the best of our knowledge and
 belief, faithfully and correctly executed, and the corner and boundary monuments established
 according to law and the instructions furnished by the United States Surveyor-General for

Arizona

E. H. Draper, Chainman.
J. B. Clark, Chainman.
J. B. Clark, Axman.
E. H. Draper, Flagman.

Subscribed and sworn to by the above-named persons before me
 this 30th day of May, 1902

My commission expires
 May 19, 1904

J. J. Fisher
 Notary Public



Affidavit of Five Hundred Dollars Improvements.

we, E. A. Draper, and J. B. Clark

of lawful age, being first duly sworn according to law, depose and say: that we are acquainted with the ^{Chicago, Fort Worth, Pittsburg, New York.} Seattle, Atlantic City, Boston & Cleveland mining claim, situate in Grade Mining district, Yavapai County, Arizona Territory, for which Oro Mining Company

has made application for survey prior to application for patent under the provisions of the Act of Congress, approved May 10, 1872; and that the labor done and improvements made thereon by the applicant and its grantor exceed Five Hundred Dollars in value, and further that we are not personally interested in said mine.

E. A. Draper
J. B. Clark

TERRITORY OF ARIZONA, }
County of Yavapai } ss:

Sworn to and subscribed before me, this 30th day of May, 1892

J. J. Fisher
Notary Public

My commission expires
May 10, 1900

(4-686.)

FINAL OATH OF U. S. DEPUTY MINERAL SURVEYOR

I, J. J. Fisher, U. S. Deputy Mineral Surveyor, do solemnly swear that, in pursuance of instructions received from the United States Surveyor General for Arizona, dated April 25, 1902, I have, in strict conformity to the laws of the United States, the official regulations and instructions thereunder, and the instructions of said Surveyor General, faithfully and correctly executed the survey of the Mining Claim of The Oro Mining Company, known as the Chicago, Fort Worth, Pittsburg, New York, Seattle, Atlantic City, Boston and Cleveland, situate in Brushy Mining District, Yavapai County, Arizona, in Section _____, Township No. _____, Range No. _____, and designated as Survey No. 1665, as represented in the foregoing field notes, which accurately show the boundaries of said mining claim as distinctly marked by monuments on the ground, and described in the attached copy of the location certificate, which was received by me from the Surveyor General with said instructions, and that all the corners of said survey have been established and perpetuated in strict accordance with the law, official regulations and instructions thereunder; and I do further solemnly swear that the foregoing are the true and original field notes of said survey and my report therein, and that the labor expended and improvements made upon said mining claim by claimant or its grantors are as therein fully stated, and that the character, extent, location and itemized value thereof are specified therein with particularity and full detail, and that no portion of said labor or improvements so credited to this claim has been included in the estimate of expenditures upon any other claim.

J. J. Fisher
U. S. Deputy Mineral Surveyor.

Subscribed and sworn to by the said J. J. Fisher

U. S. Deputy Mineral Surveyor, before me Allen H. Lee

a Notary Public

this 18th

day of June 1902

My commission expires June 23, 1903,
Allen H. Lee

Notary Public

Prescott, Ariz.

AMENDED

Notice of Mining Location.

LODE CLAIM.

To All Whom It May Concern:

This mining claim, the name of which is the Pittsburg Mining Claim, situate on lands belonging to the United States of America, and in which there are valuable mineral deposits, was entered upon and located for the purpose of exploration and purchase by The Oro Mining Company

the undersigned, on the 15th day of October 1901
The length of this claim is 1500 feet,
and 1500 feet in a East direction, and no feet in a West direction from the center of the discovery shaft, at which this notice is posted, lengthwise of the claim, together with 300 feet in width of the surface grounds, on each side of the center of said claim.

The general course of the lode deposit and premises is from the West to the East. The claim is situated and located in the Bradshaw Mining District, in Yavapai County, in the Territory of Arizona, about one mile in a South direction from Minnehaha

The surface boundaries of the claim are marked upon the ground as follows: Beginning at a Mon. of Mines

at a point in a ~~direction~~ West direction ~~feet from~~ the discovery shaft (at which this notice is posted), being in the center of the West end line of said claim; thence S 11° W 300 feet to a Mon. of Mines, being the SW corner of said claim; thence S 57° 2' E 1500 feet to a Mon. of Mines at the center of the ~~side line of said claim~~, thence ~~feet to a~~ being at the S.E. corner of said claim; thence N 11° E 300 feet to a Mon. of Mines at the center of the East end of said claim; thence N 11° E 300 feet to a Mon. of Mines, being at the SE corner of said claim; thence N 57° 2' W 1500 feet to a Mon. of Mines being at the center of the ~~side line of said claim~~; thence ~~feet to a~~ at the SW corner of said claim; thence S 11° W 300 feet to the place of beginning.

All done under the provisions of Chapter Six, of Title XXXII, of the Revised Statutes of the United States, and of an Act of the General Assembly of Arizona, entitled "An Act Concerning Mines," approved March 20th, 1895, and amended March 2d, 1899.

This is an Amended Location Notice of the Pittsburg Mining Claim, located by M. R. Riley on the 17th day of May 1901, and recorded in Book 59 of Records of Mines, at page 494, in the office of the County Recorder of the aforesaid County of Yavapai to which reference is hereby made, and this Amended Location Notice is made and posted to correct errors in the description in the said original Location Notice.

Dated and posted on the ground this 15th day of October 1901

THE ORO MINING CO.
L. N. Tatum Gen'l Mgr.

TERRITORY OF ARIZONA, }
County of..... } ss

I,..... County Recorder in and for the County and Territory aforesaid, do hereby certify that the within instrument was filed for record at..... o'clock,..... M., on this..... day of..... 189....., and duly recorded in Book No..... of..... Records of..... County, Arizona, at pages.....

WITNESS my hand and official seal the day and year first above written

County Recorder

AMENDED

Notice of Location.

LODE CLAIM.

Pittsburgh

Dated..... 1

Filed and recorded at request of

Adrian Hill
Dec 21" A. D. 1901
at 950 0' 0" Clock M.
Book 58 of Mines
Pages 466-467
P. J. Sullivan
County Recorder.
D. J. Sullivan
Deputy Recorder.

THE H. X. MCNEIL CO., PRINTERS, PHOENIX, ARIZ.

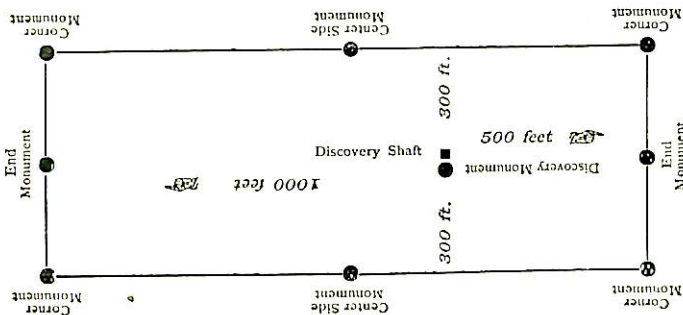

This diagram is to give locator a general idea of plan of location under the new law. The Discovery Shaft can be in the center of claim or any distance from either end desired. In the diagram it is placed 500 feet from one end and 1000 feet from the other. Commence description of claim at a center end monument, giving its distance and direction from center of Discovery Shaft; thence bound the claim in either direction. In description be careful to state locality of claim with reference to some natural object, or permanent monument, as will identify the claim.

14599 Indiana

Completed

AMENDED

Notice of Mining Location.

LODE CLAIM.

To All Whom It May Concern:

This mining claim, the name of which is the Fort Worth Mining Claim, situate on lands belonging to the United States of America, and in which there are valuable mineral deposits, was entered upon and located for the purpose of exploration and purchase by the Oro Mining Company

the undersigned, on the 15th day of October 1901 The length of this claim is 1500 feet, and 4 claims 400 feet in a westerly direction, and 1100 feet in an easterly direction from the center of the discovery shaft, at which this notice is posted, lengthwise of the claim, together with 300 feet in width of the surface grounds, on each side of the center of said claim.

The general course of the lode deposit and premises is from the West to the East

The claim is situated and located in the Bradshaw Mining District, in Yavapai County, in the Territory of Arizona, about one mile in a southerly direction from Minnehaha

The surface boundaries of the claim are marked upon the ground as follows: Beginning at Mon. of Mines

at a point in a westerly direction 400 feet from the discovery shaft (at which this notice is posted), being in the center of the west end line of said claim; thence S 11° W 300 feet to a Mon. of Mines, being the S.W. corner of said claim; thence S 79° E 756.4 feet to a Mon. of Mines at the center of the south side line of said claim; thence S 57° 2' E 743.6 feet to a Mon. of Mines being at the S.E. corner of said claim; thence N 11° E 300 feet to a Mon. of Mines at the center of the east end of said claim; thence N 11° E 300 feet to a Mon. of Mines, being at the N.E. corner of said claim; thence N 57° 2' W 743.6 feet to a Mon. of Mines being at the center of the north side line of said claim; thence N 79° W 756.4 feet to a Mon. of Mines at the N.W. corner of said claim; thence S 11° W 300 feet to the place of beginning.

All done under the provisions of Chapter Six, of Title XXXII, of the Revised Statutes of the United States, and of an Act of the General Assembly of Arizona, entitled "An Act Concerning Mines," approved March 20th, 1895, and amended March 2d, 1899.

This is an Amended Location Notice of the Fort Worth Mining Claim, located by M. R. Kiley on the 16th day of May 1901, and recorded in Book 59 of Records of Mines, at page 447, in the office of the County Recorder of the aforesaid County of Yavapai to which reference is hereby made, and this Amended Location Notice is made and posted to correct errors in the description in the said original Location Notice.

Dated and posted on the ground this 15th day of October 1901

L. W. Jatum

TERRITORY OF ARIZONA, }
County of..... } ss

I,..... County Recorder in and for the County and Territory aforesaid, do hereby certify that the within instrument was filed for record at..... o'clock..... M., on this..... day of..... 189..... and duly recorded in Book No..... of..... Records of..... County, Arizona, at pages.....

WITNESS my hand and official seal the day and year first above written

County Recorder

AMENDED
Notice of Location.
LODE CLAIM.

"Fort Wood"

Gr. Mining Co.

Bradshaw

Dated Oct. 15" 1901

Filed and recorded at request of

Allen Hill

Dec. 2" A. D. 1901

at 50'clock A. M.

Book 58 of Mines

Pages 453-455

RECORDS OF YAVAPAI COUNTY, ARIZONA.

J. F. Farley
County Recorder.

By D. J. Sullivan
Deputy Recorder.

THE N. H. MCNEIL CO., PRINTERS, PHOENIX, ARIZ.

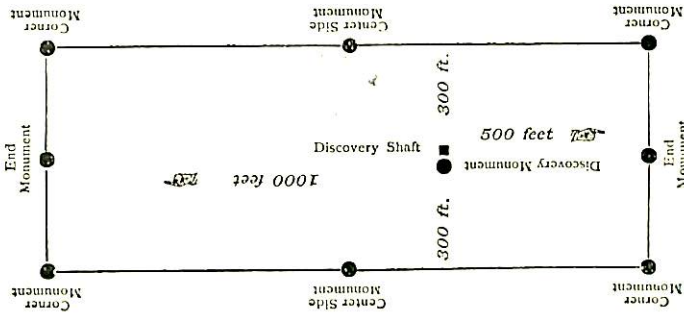

This diagram is to give locator a general idea of plan of location under the new law. The Discovery Shaft can be in the center of claim or any distance from either end desired. In the diagram it is placed 500 feet from one end and 1000 feet from the other. Commence description of claim at a center end monument, giving its distance and direction from center of Discovery Shaft; thence bound the claim in either direction. In description be careful to state locality of claim with reference to some natural object, or permanent monument, as will identify the claim.

4592

Indexed.

Completed

AMENDED

Notice of Mining Location.

LODE CLAIM.

To All Whom It May Concern:

This mining claim, the name of which is the Chicago Mining Claim, situate on lands belonging to the United States of America, and in which there are valuable mineral deposits, was entered upon and located for the purpose of exploration and purchase by The Oro Mining Company

the undersigned, on the 15th day of October 1901 The length of this claim is 1500 feet, and it claims 750 feet in a South Eastly direction, and 750 feet in a South Westly direction from the center of the discovery shaft, at which this notice is posted, lengthwise of the claim, together with 300 feet in width of the surface grounds, on each side of the center of said claim. The general course of the lode deposit and premises is from the West to the East

The claim is situated and located in the Bradshaw Mining District, in Yavapai County, in the Territory of Arizona, about one mile in a Southly direction from Minnichaku

The surface boundaries of the claim are marked upon the ground as follows: Beginning at a monument of slives

at a point in a South Westly direction 750 feet from the discovery shaft (at which this notice is posted), being in the center of the West end line of said claim; thence S 11° W 10 feet to a mon. of slives, being the S.W. corner of said claim; thence S 75° 45' E 756.4 feet to a mon. of slives at the center of the South side line of said claim; thence S 79° E 743.6 feet to a mon. of slives being at the S.E. corner of said claim; thence N 11° E 300 feet to a mon. of slives at the center of the East end of said claim; thence N 11° E 300 feet to a mon. of slives, being at the N.E. corner of said claim; thence N 88° 44' W 1518 feet to a mon. of slives being at the center of the side line of said claim; thence feet to a at the N.W. corner of said claim; thence S 11° W 290 feet to the place of beginning.

All done under the provisions of Chapter Six, of Title XXXII, of the Revised Statutes of the United States, and of an Act of the General Assembly of Arizona, entitled "An Act Concerning Mines," approved March 20th, 1895, and amended March 2d, 1899.

This is an Amended Location Notice of the Chicago Mining Claim, located by The Oro Mining Company, M. R. Riley on the 25th 16th day of June May 1901, and recorded in Book 59 of Records of Mines, at page 491, in the office of the County Recorder of the aforesaid County of Yavapai to which reference is hereby made, and this Amended Location Notice is made and posted to correct errors in the description in the said original Location Notice.

Dated and posted on the ground this 15th day of October 1901

THE ORO MINING CO.

L. W. Jatum Gen'l Mgr.

TERRITORY OF ARIZONA, }
County of..... } ss

I, County Recorder in and for the County and Territory aforesaid, do hereby certify that the within instrument was filed for record at o'clock, M., on this day of 189..... and duly recorded in Book No. of Records of County, Arizona, at pages.....

WITNESS my hand and official seal the day and year first above written.

County Recorder

AMENDED

Notice of Location.

LODE CLAIM.

Chino

Dated 1

Filed and recorded at request of

Allen Hoild

Dec 2" A. D. 1894
at *9:50 o'clock A. M.*

Book *28 of Mines*

Pages *45-46*
RECORDS OF MINES, TERRITORY OF ARIZONA

P. J. Harney
County Recorder.

By *D. J. Sullivan*
Deputy Recorder.

THE H. M. MCNEIL CO., PRINTERS, PHOENIX, ARIZ.

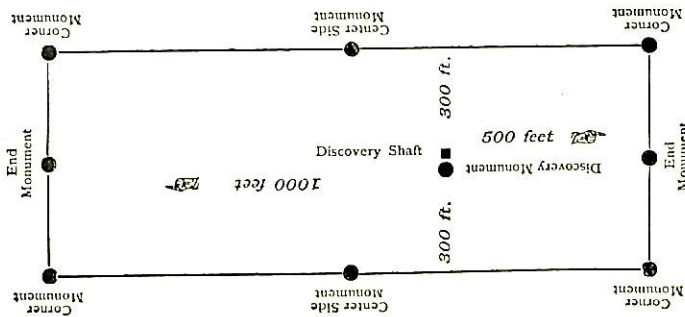

This diagram is to give locator a general idea of plan of location under the new law. The Discovery Shaft can be in the center of claim or any distance from either end desired. In the diagram it is placed 500 feet from one end and 1000 feet from the other. Commence description of claim at a center end monument, giving its distance and direction from center of Discovery Shaft; thence bound the claim in either direction. In description be careful to state locality of claim with reference to some natural object, or permanent monument, as will identify the claim.

459 B Indexed

(4-687.)

Surveyor General's Certificate of Approval of Field Notes and Survey of Mining Claim.

Department of the Interior,

Office of U. S. Surveyor General,

Phoenix, Arizona
Aug. 30th, 1902

I, U. S. Surveyor General for the District of Arizona,

do hereby certify that the foregoing and hereto attached Field Notes and Return of the

Survey of the Mining Claim of The Co. Mining Company

....., known as the

Pitkin, North, North & Chicago

situate in Beaushaw mining district,

Yavapai County, Arizona

in Section 4, Township No. 9 N, Range No. 2 W (unsurveyed)

....., designated as Survey No. 1005

executed by J. J. Fisher, U. S. Deputy Mineral

Surveyor, May 27 to 30, 1902, under my instructions dated

April 25, 1902, have been critically examined and the

necessary corrections and explanations made, and the said Field Notes and Return, and

the Survey they describe, are hereby approved. A true copy of the copy of the location

certificate filed by the applicant for survey is included in the field notes.

Hugh H. Price

U. S. Surveyor General for Arizona

Surv. No 1665
Prescott Land District

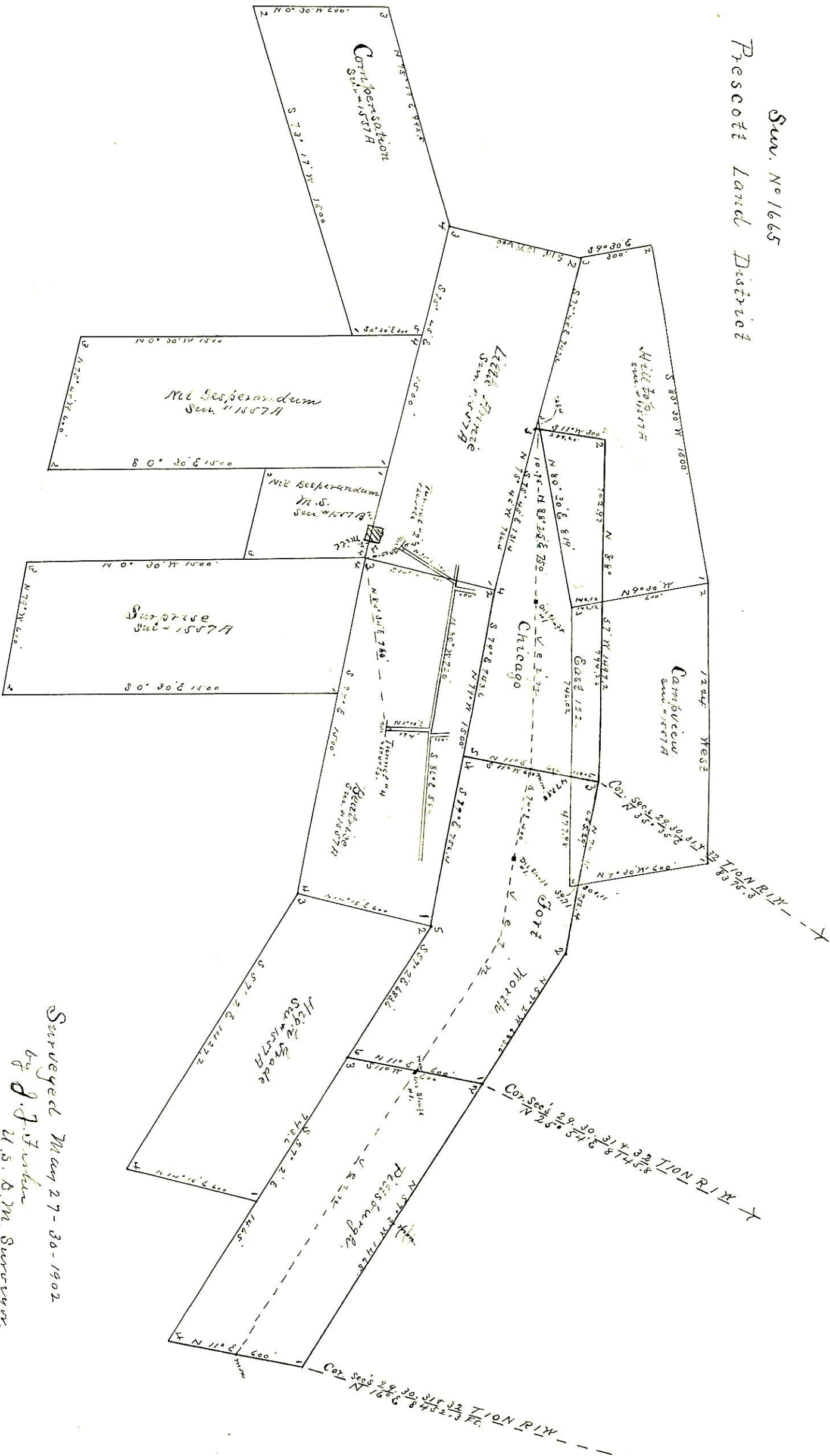

Surveyed May 27-30-1902
by D. J. Fisher
U.S. & M. Surveyors