

**MS**  
-

**0**

**1**

**6**

**6**

**7**



(4-683.)

Mineral Survey No. 1667

Lot No. \_\_\_\_\_

Gila

Land District.

### FIELD NOTES

OF THE SURVEY OF THE MINING CLAIM OF

S. H. Bryant

KNOWN AS THE

Mill Site Lode

Turquoise

Mining District,

Cochise

County. Arizona

Section        Township 19 S, Range 25 E unsurveyed

Surveyed under instructions dated May 9<sup>th</sup> 1902

by John A. Rockefeller  
U. S. Deputy Mineral Surveyor

Claim located May 3<sup>d</sup> 1902

Survey commenced June 10 1902

Survey completed June 10 1902

4-6-103

Address of Claimant's  
Attorney  
Charles Bowman  
Tombstone  
Ariz.

# PRELIMINARY OATHS OF ASSISTANTS IN SURVEY OF MINING CLAIM.

We, James M. Platt and \_\_\_\_\_,  
 do solemnly swear that we will well and faithfully execute the duties of chain carriers;  
 that we will level the chain upon even and uneven ground and plumb the tally-pins,  
 either by sticking or dropping the same; that we will report the true distance to all  
 notable objects, and the true length of all lines that we assist in measuring, to the best  
 of our skill and ability, and in accordance with instructions given us, in the survey of  
 the Mining Claim of B. H. Bryant

\_\_\_\_\_, known as the  
Mill Site Lode  
 situate in Turquoise mining district,  
Cochise County, Arizona  
 in Section \_\_\_\_\_, Township No. 19 S., Range No. 25 E. Unsurveyed

James M. Platt, Chainman.  
 \_\_\_\_\_, Chainman.

Subscribed and sworn to by the above-named persons before  
 me this 10 day of June, 181902

John B. Rockefeller  
 Notary Public  
MY COMMISSION EXPIRES APR. 11, 1907

I, \_\_\_\_\_, do solemnly swear that I will well and  
 truly perform the duties of axeman, in the establishment of corners and other duties,  
 according to instructions given me and to the best of my skill and ability, in the survey  
 of the Mining Claim of \_\_\_\_\_

known as the \_\_\_\_\_,  
 more fully described in the preceding affidavit.  
 \_\_\_\_\_, Axeman.

Subscribed and sworn to by the said \_\_\_\_\_  
 before me this \_\_\_\_\_ day of \_\_\_\_\_,  
 \_\_\_\_\_, 18 \_\_\_\_

I, \_\_\_\_\_, do solemnly swear that I will  
 well and truly perform the duties of flagman, in the establishment of corners and other  
 duties, according to instructions given me and to the best of my skill and ability, in the  
 survey of the Mining Claim of \_\_\_\_\_

known as the \_\_\_\_\_,  
 more fully described in the preceding affidavit.  
 \_\_\_\_\_, Flagman.

Subscribed and sworn to by the said \_\_\_\_\_  
 before me this \_\_\_\_\_ day of \_\_\_\_\_,  
 \_\_\_\_\_, 18 \_\_\_\_



SURVEY No. 1667.  
Mill Site Lode

Beginning at Cor. No. 1

A pine post 4 ins. sq.  $3\frac{1}{2}$  ft. above ground,  
in mound of stone, which I scribe NEC-MS 1-1667

Whence: Va.  $12^{\circ}15'$  East

El. S. M. M. No. 1 brs. N.  $54^{\circ}22'$  E. 1295 ft.

Thence S.  $73^{\circ}30'$  W.

177 Road from Gleason to Pearce brs. N.W.W. and S.S.E.  
301.1 N. Center End; a pine post 4 ins. sq.  $3\frac{1}{2}$  ft. above  
ground in mound of stone, which I scribe  
NCE-MS 1667

602.2 To Cor. No. 2

A pine post 4 ins. sq.  $3\frac{1}{2}$  ft. above ground  
in mound of stone, which I scribe  
NWC-MS 2-1667

Whence: Va.  $12^{\circ}$  East

1. A cross (x) and "BO 2-1667" on juniper  
fence post brs. S.  $28^{\circ}05'$  E. 23.1 ft.

2. Upper tunnel Tom Scott Mine brs.  
S.  $59^{\circ}08'$  E.

3. Black Diamond Peak brs. N.  $39^{\circ}57'$  W.

Thence S.  $11^{\circ}30'$  E.

22 Barbed wire fence brs. easterly and westerly.  
705 Old monument 5 ft. left.  
720 "Pot-hole" 6 ft. right  
839 Barbed wire fence brs. easterly and westerly.  
894 Old stone monument 65 ft. left.  
1480 To Cor. No. 3

A pine post 4 ins. sq.  $3\frac{1}{2}$  ft. above ground  
in mound of stone, which I scribe  
SWC-MS 3-1667

Whence: Va.  $11^{\circ}35'$  East

1. A cross (x) and "BR" chiseled on  
granite bed-rock brs. N.  $40^{\circ}18'$  E. 14 ft.;  
also about 2 ft. N. of cross "3-1667."

2. A cross (x) and "BR 3-1667" chiseled on  
granite reef brs. S.  $36^{\circ}48'$  E. 69.5 ft.

3. A cross (x) and "BR 3-1667" chiseled on  
granite bedrock brs. S.  $30^{\circ}45'$  W. 58 ft.

Thence N.  $73^{\circ}30'$  E.



F.T.

199 Road brs. N.N.W. and S. S. E.  
 301.1 S. Center End; a pine post 4 ins. sq. about  
 2 1/2 ft. long set on x chiseled on reef of rocks,  
 surrounded by a mound of stone, which  
 I scribe 1667.

Whence:

1. Well of A. Casey brs. N.  $84^{\circ}40'E$ . 118 ft.
2. A stone monument containing post  
 2 x 4 ins. 4 ft. high brs. N.  $83^{\circ}05'E$ . 44.5 ft.
3. Mouth of upper tunnel Tom Scott  
 Mine (patented) brs. S.  $74^{\circ}E$ . about 1/2 mile.
4. Initial monument of this claim  
 brs. N.  $11^{\circ}30'W$ . 350 ft.

391 Road from Gleeson to Pearce brs. N and S.  
 420 2 ft. right, a shaft.

602.2 To Cor. No. 4

A pine post 4 ins. sq. 3 1/2 ft. above ground  
 in mound of stone, which I scribe  
 SEC-MS 4-1667

Whence: Va.  $11^{\circ}55'$  East

1. Black Diamond Peak brs. N.  $39^{\circ}37'W$ .
2. Upper tunnel Tom Scott Mine brs.  
 S.  $50^{\circ}53'E$ .
3. N. W. Cor. house of Herman Durand  
 on Geo. Washington Claim brs. S.  $85^{\circ}E$ .  
 54.5 ft.

1480 Thence N.  $11^{\circ}30'W$ .  
 To Cor. No. 1, the place of beginning.  
 This survey is identical with location.

Area	Acres
Mill Site Lode	20.38

### Location.

This claim is located in Turquoise  
 Mining District, Cochise County, Arizona,  
 on the main road between the towns  
 of Gleeson and Pearce about one mile  
 from the former place: in what will  
 be when surveyed T<sub>19</sub>S. R. 25E.  
 The lode extends from the S. center end



N.  $11^{\circ}30'$  W. presumably 1000 ft. or more  
 The adjoining ground is as follows:  
 On the S. the Boss Lode claimed by  
 G. W. Severence. On the E. the Geo.  
 Washington Lode claimed by Herman  
 Durand. Also on the E. ground  
 claimed by P. Power. On the W. the  
 Copper Chief Lode claimed by S. H.  
 Bryant.

### Expenditure of Five Hundred Dollars.

I certify that the value of the labor  
 and improvements upon this claim  
 placed thereon by the claimant and  
 his grantor is not less than five  
 hundred dollars and that said im-  
 provements consist of:

1. Discovery shaft which brs. from  
 Initial Monument N.  $78^{\circ}30'$  E. 33 ft.;  
 shaft 5 ft. square, 35 ft. deep, drift  
 from bottom said to be 31 ft. (Could  
 not be measured accurately owing  
 to water.)

Value of shaft and drift \$660.

2. A shaft which brs. from the Initial  
 Monument N.  $11^{\circ}30'$  W. 551 ft.; Shaft  
 filled up, value unknown.

### Other Improvements.

1. A house occupied by claimant which  
 brs. from Cor. No. 3 N.  $3^{\circ}28'$  E. 863 ft.
2. A cabin which brs. from Cor. No. 3  
 N.  $7^{\circ}06'$  E. 518 ft.
3. A cabin which brs. from Cor. No. 3  
 N.  $9^{\circ}47'$  E. 480 ft.
4. A cabin which brs. from Cor. No. 3  
 N.  $51^{\circ}32'$  E. 122 ft.

All three cabins claimed by  
 S. H. Bryant.



## Instrument.

This survey was made with Mining Transit manufactured by C. L. Berger and Sons, Boston, No. 3331.

The courses were deflected from the true meridian as determined by direct solar observations.

The distances were measured with 100 ft. and 500 ft. steel tapes.

Tombstone, Ariz.

June 13, 1902.

John A. Rockwell  
U. S. Dep. Min. Surveyor

# FINAL OATHS FOR SURVEYS.

## LIST OF NAMES.

A list of the names of the individuals employed by John B. Rockefeller  
 United States Deputy Mineral Surveyor, to assist in running, measuring, and marking the lines  
 corners and boundaries described in the foregoing field notes of the survey of the mining claim  
 of S. H. Bryant  
 known as the Mill Site Lode  
 and showing the respective capacities in which they acted.

James M. Platt, Chairman.  
 \_\_\_\_\_, Chairman.  
 \_\_\_\_\_, Arman.  
 \_\_\_\_\_, Flagman.

## FINAL OATHS OF ASSISTANTS.

We, James M. Platt  
 and Rockfellow, do solemnly swear that we assisted John A. Rockefeller  
 United States Deputy Mineral Surveyor, in marking the corners and  
 surveying the boundaries of the mining claim of S. H. Bryant

known as the Mill Site Lode, represented  
 in the foregoing field notes as having been surveyed by said deputy mineral surveyor and under  
 his direction; and that said survey has been in all respects, to the best of our knowledge and  
 belief, faithfully and correctly executed, and the corner and boundary monuments established  
 according to law and the instructions furnished by the United States Surveyor-General for  
Arizona

James M. Platt, Chairman.  
 \_\_\_\_\_, Chairman.  
 \_\_\_\_\_, Arman.  
 \_\_\_\_\_, Flagman.

Subscribed and sworn to by the above-named persons before me  
 this 13<sup>th</sup> day of June, 1907

John B. Rockefeller  
 Notary Public



(4-686.)

## FINAL OATH OF U. S. DEPUTY MINERAL SURVEYOR

I, John A. Rockfellow, U. S. Deputy Mineral Surveyor, do solemnly swear that, in pursuance of instructions received from the United States Surveyor General for Arizona, dated May 9 1902, I have, in strict conformity to the laws of the United States, the official regulations and instructions thereunder, and the instructions of said Surveyor General, faithfully and correctly executed the survey of the Mining Claim of S. H. Bryant, known as the Mill Site Lode, situate in Turquoise Mining District, Cochise County, Arizona, in Section       , Township No. 19 S, Range No. 25 Unsurveyed and designated as Survey No. 1667, as represented in the foregoing field notes, which accurately show the boundaries of said mining claim as distinctly marked by monuments on the ground, and described in the attached copy of the location certificate, which was received by me from the Surveyor General with said instructions, and that all the corners of said survey have been established and perpetuated in strict accordance with the law, official regulations and instructions thereunder; and I do further solemnly swear that the foregoing are the true and original field notes of said survey and my report therein, and that the labor expended and improvements made upon said mining claim by claimant or his grantors are as therein fully stated, and that the character, extent, location and itemized value thereof are specified therein with particularity and full detail, and that no portion of said labor or improvements so credited to this claim has been included in the estimate of expenditures upon any other claim.

John A. Rockfellow  
U. S. Deputy Mineral Surveyor.

Subscribed and sworn to by the said John A. Rockfellow  
U. S. Deputy Mineral Surveyor, before me Frank W. Goodbody  
a Notary Public this 13  
day of June 1902,

Frank W. Goodbody  
Notary Public in and for  
Cochise County, Arizona

My commission expires April 1 - 1905



Affidavit of Five Hundred Dollars Improvements.

*We, Patrick Power, and Louis Musso*

of lawful age, being first duly sworn according to law, depose and say: that we are acquainted with the *Mill Site* mining claim, situate in *Turquoise* Mining district, *Cochise* County, Arizona Territory, for which *S. H. Bryant*

has made application for survey prior to application for patent under the provisions of the Act of Congress, approved May 10, 1872; and that the labor done and improvements made thereon by the applicant and his grantor exceed Five Hundred Dollars in value, and further that we are not personally interested in said mine.

*Patrick Power*

*Louis Musso*

TERRITORY OF ARIZONA,  
County of *Cochise* } ss:

Sworn to and subscribed before me, this *10<sup>th</sup>*  
day of *June*, 189*2*

*John A. Rockafellow*  
Notary Public



# Amended Notice of Mining Location.

Quartz LODE CLAIM.

## To All Whom It May Concern:

This mining claim, the name of which is the Mill Site Mining Claim, situate on lands belonging to the United States of America, and in which there are valuable mineral deposits, was entered upon and located for the purpose of exploration and purchase by S. H. Bryant

(Locator must insert either "a citizen of the United States," or, "who has declared his intention to become a citizen of the United States.")  
the undersigned, on the 3rd day of May 1902

The length of this claim is 1481 feet,  
and 1 claim 350 feet  
in a southerly direction, and 1131  
feet in a Northerly direction from

Initial monument near the  
the center of the discovery shaft, at which this notice is posted, lengthwise of the claim, together  
with 300 feet in width of the surface grounds, on each  
side of the center of said claim. The general course of the lode deposit and premises is from the  
south to the North

The claim is situated and located in the Turquoise Mining District, in  
Cochise County, in the Territory of Arizona, about 2000 ft  
in a South Westerly direction from U.S. Mineral  
monument No. 1 of this District.

The surface boundaries of the claim are marked upon the ground as follows: Beginning at  
a monument

at a point in a Southerly direction 350 feet from  
the discovery shaft (at which this notice is posted), being in the center of the South  
end line of said claim, thence N. 73° 30' E. 301.1 feet to a Monument  
S. E. corner of said claim; thence  
N. 11° 30' W. 1481 feet to a monument, being at the  
N. E. corner of said claim; thence S. 73° 30' W. 301.1 feet  
to a monument being at the center of the North end of said claim;  
thence S. 73° 30' W. 301.1 feet to a monument, being at the  
N. W. corner of said claim; thence S. 11° 30' E. 1481  
feet to a monument at the S. W. corner of said claim; thence  
N. 73° 30' E. 301.1 feet to the place of beginning.

All done under the provisions of Chapter Six, of Title XXXII, of the Revised Statutes  
of the United States, and of an Act of the General Assembly of Arizona, entitled "An Act to  
Revise and Codify the Laws of the Territory of Arizona," approved March 16th, 1901.

Dated and posted on the ground this 3rd day of May 1902

S. H. Bryant

This amended notice of location is made to more definitely define the locus  
of said claim. The original notice of location is on file at the office of the  
recorder of Cochise county to which reference is hereby made.  
Filed and recorded at request of S. H. Bryant May 6th 1902, at 11-50 A.M.  
Book 20 Record of Mines, Cochise County Records.



I,....., County Recorder in and for the County and Territory aforesaid, do hereby certify that the within instrument was filed for record at.....o'clock,..... M., on this.....day of.....190..., and duly recorded in Book No..... of.....Records of.....County, Arizona, at pages.....

WITNESS my hand and official seal the day and year first above written.

.....  
 County Recorder.

**Notice of Location.**

LODE CLAIM.

Dated.....190.....

Filed and recorded at request of

.....  
 A. D. 190.....

at.....M.

Book.....

Pages.....

.....  
 County Recorder.

.....  
 Deputy Recorder.

The H. H. McNeil Co., Printers, Phoenix, Arizona.

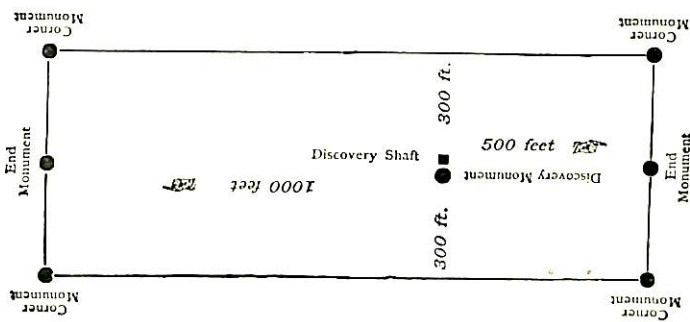

This diagram is to give locator a general idea of plan of location under the new law. The Discovery Shaft can be in the center of claim or any distance from either end desired. In the diagram it is placed 500 feet from one end and 1000 feet from the other. Commence description of claim at a center end monument, giving its distance and direction from center of Discovery Shaft; thence bound the claim in either direction. In description be careful to state locality of claim with reference to some natural object, or permanent monument, as will identify the claim.

Territory of Arizona, )  
 :SS.  
 County of Cochise. )

I, Frank Hare County Recorder in and for said County do hereby certify that the within, location notice of the "Mill Site" mining claim, recorded May 6th 1902, in Book 20 page 259 Record of Mines, situated in the Turquoise Mining District, Cochise county Arizona Territory; is a full, true and correct copy as the same appears of record in my said office

Witness my hand and official seal, this 7th day of May 1902.

*Frank Hare*  
 county Recorder.



(4-687.)

# Surveyor General's Certificate of Approval of Field Notes and Survey of Mining Claim.

Department of the Interior,

Office of U. S. Surveyor General,

*Phoenix, Arizona*

*Aug. 29<sup>th</sup>, 1903*

I, U. S. Surveyor General for *Dist. of Arizona*,

do hereby certify that the foregoing and hereto attached Field Notes and Return of the Survey of the Mining Claim of *C. H. Bryant*

....., known as the

*Mill Site*

situate in *Turquoise* mining district,

*Cochise* County, *Arizona*

in Section ....., Township No. *19 S.*, Range No. *25 E. (unsurveyed)*

....., designated as Survey No. *1667*

executed by *John A. Rockfellow*, U. S. Deputy Mineral

Surveyor, *June 10<sup>th</sup>*, 190*2*, under my instructions dated

*May 9<sup>th</sup>*, 190*2*, have been critically examined and the

necessary corrections and explanations made, and the said Field Notes and Return, and

the Survey they describe, are hereby approved. A true copy of the copy of the location

certificate filed by the applicant for survey is included in the field notes.

*Hugh H. Price*

U. S. Surveyor General for *Arizona*



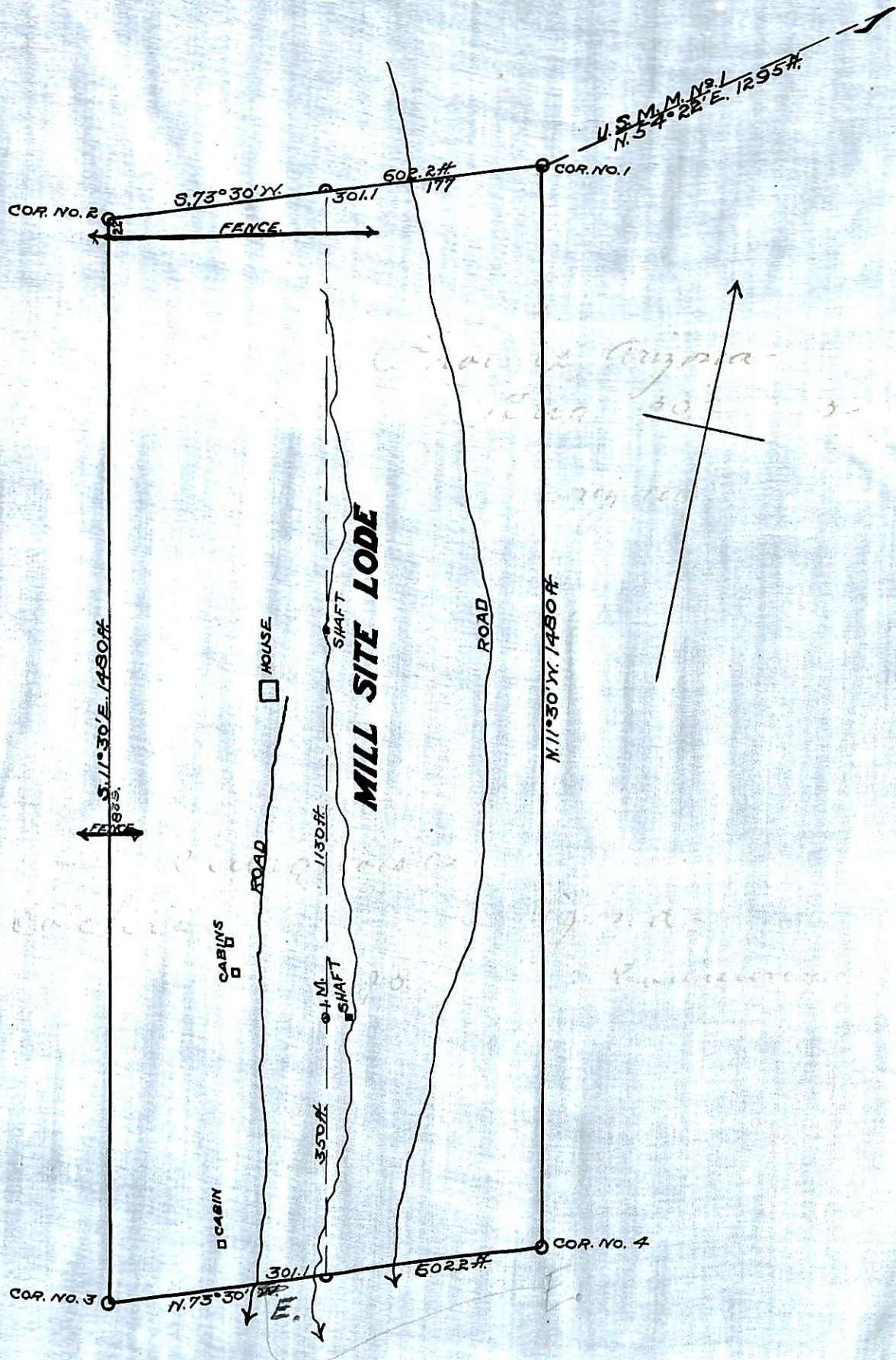

**SURVEY No. 1667**  
 GILA LAND DISTRICT  
 Surveyed June 10<sup>th</sup>, 1902,  
 by John A. Rockfellow,  
 U. S. Dep. Mineral Surveyor.