

MS
.

0

1

6

7

6

6/20/02
C. E. Mitchell
Notes of forms made but not
completed

(4-683.)

Mineral Survey No. 1676

Lot No. _____

Prescott

Land District.

FIELD NOTES

OF THE SURVEY OF THE MINING CLAIM OF

Oro Mining Co.

KNOWN AS THE

Boston & Clarkes
Bradshaw

Mining District.

Joseph County, Arizona

Section 4 . Township 9 N . Range 2 W

Surveyed under instructions dated April 25/02 Amended June 4, 1902

by J. J. Fisher

U. S. Deputy Mineral Surveyor

Claim located Oct. 15th 1901

Survey commenced May 27th 1902

Survey completed June 18th 1902

R. E. Morrison aty for Claimant

Prescott

Arizona

PRELIMINARY OATHS OF ASSISTANTS IN SURVEY OF MINING CLAIM.

WE, E. H. Draper and J. B. Clark,
do solemnly swear that we will well and faithfully execute the duties of chain carriers;
that we will level the chain upon even and uneven ground and plumb the tally-pins,
either by sticking or dropping the same; that we will report the true distance to all
notable objects, and the true length of all lines that we assist in measuring, to the best
of our skill and ability, and in accordance with instructions given us, in the survey of
the Mining Claim of Oro Mining Co
known as the Boston & Cleveland,
situate in Bradshaw mining district,
Jeopai County, Arizona
in Section 11, Township No. 9 N., Range No. 2 W. (U.S. Survey ed.)
E. H. Draper, Chainman.
_____, Chainman.

Subscribed and sworn to by the above-named persons before
my commission expires May 19, 1904 me this 27 day of May, 1902

J. J. Fisher
Notary Public

I, J. B. Clark, do solemnly swear that I will well and
truly perform the duties of axeman, in the establishment of corners and other duties,
according to instructions given me and to the best of my skill and ability, in the survey
of the Mining Claim of Oro Mining Co
known as the Boston & Cleveland,
more fully described in the preceding affidavit.
_____, Axeman.

Subscribed and sworn to by the said J. B. Clark
before me this 27 day of May, 1902
my commission expires May 19, 1904

J. J. Fisher
Notary Public

I, E. H. Draper, do solemnly swear that I will
well and truly perform the duties of flagman, in the establishment of corners and other
duties, according to instructions given me and to the best of my skill and ability, in the
survey of the Mining Claim of Oro Mining Co
known as the Boston & Cleveland,
more fully described in the preceding affidavit.

E. H. Draper, Flagman.

Subscribed and sworn to by the said E. H. Draper
before me this 27 day of May, 1902

my commission expires May 19, 1904

J. J. Fisher
Notary Public

SURVEY No.1676.

CLEVELAND LODE.

Feet

Beginning at cor.No.1 the N.E. cor.of location, which is also cor.No.1 of the Compensation Lode, Survey No.1557 A.

A granite stone 6 x 10 x 24 ins. set 1 ft. in ground alongside a mon. of stones 3 x 3 ft. Stone marked C.No.1-1676. Also C.No.1-1557A.

Quar. Sdc. cor. to Secs. 30 and 31 Tp.10 N.R.1 W. brs. N.27° 42' E. 8973.1 ft.

No other brs. available.

Thence S.73° 17' W.

Var.14° E.

1500 To cor.No.2 which is also cor.No.2 of the Compensation Lode of this Survey.

A granite sone 8 x 18 x 24 ins. set 1 ft in ground alongside amon. of stones 3 x 3 ft. Stone marked C No.2-1676 and C No.2 -1557A.

No brs. available.

Thence S.0° 30' E.

Var.14° E.

300 To W.C.E.

A granite stone 3 x 10 x 24 ins. set 1 ft. in ground alongside a mon. of stones 3 x 3 ft. Stone marked W.C.E. C.No.1676.

600 To cor.No.3 which is also cor.No.2 of the Boston Lode of this Survey.

A graite stone 8 x 10 x 30 ins. set 1 ft. in ground alongside amon of stones 3 x 3 ft. Stone marked C No.3-1676 and B.No.2-1676.

A X on a granite rock in place, marked B.R.C.No.3-1676 brs.N.75° E.5.4 ft.

SURVEY NO.1676.

Feet

A X on a granite rock in place marked B.R.B. No.2-1676 brs. S.69° W.11.1 ft.

Thence N.73° 17' E.

Var.14° E.

1500

to cor.No.4, which is also cor.No 1 of the Boston Lode of this Survey.

A porphyry stone 4 x 10 x 24 ins. set 1 ft. in ground alongside a mon. of stones 3 x 3 ft. Stone marked C.No.4-1676. Alos B.No.1-1676.

A X on a granite rock in place marked B.R.B.No.1 1676 brs.S.74° 35' E. 41.4 ft.

A X on 4 granite rock in place marked B.R.C.No.4-1676 brs.N.59° 25' E. 59.5 ft.

Thence N.0° 30' ~~W~~

Var.14° E.

300

To E.C.E.

A granite stone 5 x 14 x 24 ins. set 1 ft. in ground alongside a mon of stones 3 x 3 ft. Stone marked E.C.E.C.No.1676.

600

To cor.No.1 the place of beginning survey of exterior boundaries.

* * * *

BOSTON LODE.

Beginning at cor.No.1, which is also cor.No.4 of the Cleveland Lode of this Survey. Cor.described above.

Quar. Sec. cor.bet. Secs. 30 and 31, Tp.10 N.R.1 W. br.N. 25° 59' E. 9505.5 ft.

SURVEY NO.1676.

Feet	
1500	<p>Thence S.73° 17' W. Var.14° E.</p> <p>To cor.No.2 which is also cor.No.3 of the Cleveland Lode of this Survey. Cor.described above.</p>
300	<p>Thence S.0° 30' E. Var.14° E.</p> <p>To W.C.E.</p> <p>A granite stone 5 x 14 x 24 ins. set 1 ft. in ground alongside a mon. of stones 3 x 3 ft. Stone marked W.C.E.B.No.1676.</p>
600	<p>To cor.No.3.</p> <p>A granite stone 6 x 8 x 24 ins. set 1 ft. in ground alongside a mon. of stones 3 x 3 ft. Stone marked B.No.3-1676.</p> <p>No bbs available.</p>
1500	<p>Thence N. 73° 17' E. Var. 14° E.</p> <p>To cor.No.4 which is also cor.No.3 of the Nil Desperandum Lode, Survey No.1557 A.</p> <p>A porphyry stone 8 x 12 x 24 ins. set 1 ft. in ground alongside a mon. of stones 3 x 3 ft. Stone marked B.No.4 -1676 and N.D.No.3-1557A</p> <p>A X on a granite rock in place marked B.R.B.No.4-1676 brs.S.50° 30' W. 38.5 ft.</p>
300	<p>Thence N.0° 30'W. Var.14° E.</p> <p>To E.C.E.</p>

SURVEY NO.1676.

Feet

A granite stone 4 x 12 x 24 ins. set 1 ft. in ground alongside a mon. of stones 3 x 3 ft. Stone marked E.C.E.B.No.1676.

600 To cor.No.1, the place of beginning survey of exterior boundaries.

Survey No.1676 is identical with the location'.

* * * *

LOCATION.

This claim is located on unsurveyed land approximately in Tp.9 N.R.2 W. in Bradshaw Mining District, Yavapai County, Arizona Territory.

* * * *

VEINS.

CLEVELAND VEIN appears to run S.73° 17' W. 1200 ft. and N.73° 17' E. 300 ft. from discovery shaft.

BOSTON VEIN appears to run S.73° 17' W. 1200 ft. and N.73° 17' E. 300 ft. from the discovery shaft.

* * * *

BOUNDARIES.

This claim is bounded on the N. by the Compensation Lode, and on the E. by the Nil Desperandum Lode, Survey Nos. 1557 A and on the S. and W. by Government land.

* * * *

AREA.

Cleveland Lode	19.839 Acres.
Boston Lode,	19.839 "
Total Area Lode Clm.	39.678 "

* * * *

EXPENDITURE OF FIVE HUNDRED DOLLARS.

I certify that the value of the labor and improvements upon this claim, placed thereon by the claimants and their grantors, is not less than \$500 ^{for each location} and that said improvements consist of:

CLEVELAND LODGE:

SURVEY NO.1676.

CLEVELAND LODE:

Discovery shaft No.1, which brs. from the E.C. E.Mon. S.73° 17' W. 300 ft. Shaft 4 x 6 ft. 10 ft. deep.

Value \$100.00

There has been since survey No.1557A was made, 800 ft. of drifting and sinking done upon the upon the Beatrice and Little Annie Claims, Survey No.1557 A. Value \$8000.00 Also there has been \$30000 worth of machinery added to the 20 stamp quartz mill upon the Little Annie and Nil Desperandum Millsite, increasing the capacity of the mill to 150 tons quartz daily. There is to be credited from the work done on the Beatrice Lode, \$400 to the Cleveland Lode.

BOSTON LODE:

Discovery shaft No.1, which brs. from the E.C. E. Mon.S.73° 17' W. 300 ft. Shaft 4 x 6 ft. 10 ft. deep.

Value \$100.00

There is to be accredited to the Boston Lode \$400 worth of work begun upon the Beatrice Lode.

* * * *

INSTRUMENT.

This survey was made with a Gurley Light Mountain Solar Transit, The courses were deflected from the true meridian as determined by direct solar observation. The distances were measured with a 75 ft. steel tape.

Prescott, Arizona.
June 17, 1902.

J. J. Fisher
U.S.D.M.S.

FINAL OATHS FOR SURVEYS.

LIST OF NAMES.

A list of the names of the individuals employed by J. J. Fisher
 United States Deputy Mineral Surveyor, to assist in running, measuring, and marking the lines
 corners and boundaries described in the foregoing field notes of the survey of the mining claim
 of Oro Mining Co.
 known as the Boston & Cleveland
 and showing the respective capacities in which they acted.

E. H. Draper, Chairman.
J. B. Clark, Chairman.
J. B. Clark, Axman.
E. H. Draper, Flagman.

FINAL OATHS OF ASSISTANTS.

We, E. H. Draper
 and J. B. Clark, do solemnly swear that we assisted J. J. Fisher
Fisher, United States Deputy Mineral Surveyor, in marking the corners and
 surveying the boundaries of the mining claim of Oro Mining Co.

known as the Boston & Cleveland, represented
 in the foregoing field notes as having been surveyed by said deputy mineral surveyor and under
 his direction; and that said survey has been in all respects, to the best of our knowledge and
 belief, faithfully and correctly executed, and the corner and boundary monuments established
 according to law and the instructions furnished by the United States Surveyor-General for
Arizona.

E. H. Draper, Chairman.
J. B. Clark, Chairman.
J. B. Clark, Axman.
E. H. Draper, Flagman.

My commission expires
 May 19, 1904

Subscribed and sworn to by the above-named persons before me
 this 18th day of June, 1902

J. J. Fisher
 Notary Public

Affidavit of Five Hundred Dollars Improvements.

We, E. H. Drafer, and J. B. Clark

of lawful age, being first duly sworn according to law, depose and say: that we are acquainted with the Boston & Cleveland mining claim, situate in Bradshaw Mining district, Yavapai County, Arizona Territory, for which Oro Mining Co.

has made application for survey prior to application for patent under the provisions of the Act of Congress, approved May 10, 1872; and that the labor done and improvements made thereon by the applicant and its grantor exceed Five Hundred Dollars in value, and further that we are not personally interested in said mine.

E. H. Drafer

J. B. Clark

TERRITORY OF ARIZONA, }
County of Yavapai } ss:

Sworn to and subscribed before me, this 31

day of May, 1902

J. J. Fisher
Notary Public

My commission expires
May 19 1904

(4-686.)

FINAL OATH OF U. S. DEPUTY MINERAL SURVEYOR

I, J. J. Fisher, U. S. Deputy Mineral Surveyor do solemnly swear that, in pursuance of instructions received from the United States Surveyor General for Arizona, dated April 25/02, Amended June 4/02, I have, in strict conformity to the laws of the United States, the official regulations and instructions thereunder, and the instructions of said Surveyor General, faithfully and correctly executed the survey of the Mining Claim of Oro Mining Company, known as the Boston & Cleveland, situate in Bradshaw Mining District, Yavapai County, Arizona, in Section 14, Township No. 9-N, Range No. 2-W unsurveyed, and designated as Survey No. 1676, as represented in the foregoing field notes, which accurately show the boundaries of said mining claim as distinctly marked by monuments on the ground, and described in the attached copy of the location certificate, which was received by me from the Surveyor General with said instructions, and that all the corners of said survey have been established and perpetuated in strict accordance with the law, official regulations and instructions thereunder; and I do further solemnly swear that the foregoing are the true and original field notes of said survey and my report therein, and that the labor expended and improvements made upon said mining claim by claimant or its grantors are as therein fully stated, and that the character, extent, location and itemized value thereof are specified therein with particularity and full detail, and that no portion of said labor or improvements so credited to this claim has been included in the estimate of expenditures upon any other claim.

J. J. Fisher
U. S. Deputy Mineral Surveyor.

Subscribed and sworn to by the said J. J. Fisher

U. S. Deputy Mineral Surveyor, before me Allen Still

Notary Public this 18th

day of June 1902

My Commission expires June 23rd 1903.

Allen Still
Notary Public,

Prescott, Ariz.

AMENDED

Notice of Mining Location.

LODE CLAIM.

To All Whom It May Concern:

This mining claim, the name of which is the Cleveland Mining Claim, situate on lands belonging to the United States of America, and in which there are valuable mineral deposits, was entered upon and located for the purpose of exploration and purchase by The Oro Mining Company

the undersigned, on the 15th day of Oct. 1901

The length of this claim is 1500 feet, and 300 claim 300 feet in an Easterly direction, and 1200 feet in a westerly direction from the center of the discovery shaft, at which this notice is posted, lengthwise of the claim, together with 300 feet in width of the surface grounds, on each side of the center of said claim.

The general course of the lode deposit and premises is from the East to the West

The claim is situated and located in the Bradshaw Mining District, in Yavapai County, in the Territory of Arizona, about one mile in a southerly direction from Minnehaha

The surface boundaries of the claim are marked upon the ground as follows: Beginning at Min. of Alms

at a point in a easterly direction 300 feet from the discovery shaft (at which this notice is posted), being in the center of the East end line of said claim; thence N 0° 30' W 300 feet to a Min. of Alms, being the N. E. corner of said claim; thence S 73° 17' W 1500 feet to a Min. of Alms at the center of the ~~side line of said claim; thence~~ feet to a being at the N. W. corner of said claim; thence S 0° 30' E 300 feet to a Min. of Alms at the center of the West end of said claim; thence S 0° 30' E 300 feet to a Min. of Alms, being at the S. W. corner of said claim; thence N 73° 17' E 1500 feet to a Min. of Alms being at the center of the ~~side line of said claim; thence~~ feet to a at the S. E. corner of said claim; thence N 0° 30' W 300 feet to the place of beginning.

All done under the provisions of Chapter Six, of Title XXXII, of the Revised Statutes of the United States, and of an Act of the General Assembly of Arizona, entitled "An Act Concerning Mines," approved March 20th, 1895, and amended March 2d, 1899.

This is an Amended Location Notice of the Cleveland Mining Claim, located by M. R. Riley on the 16th day of May 1901, and recorded in Book 59 of Records of Mines, at page 493, in the office of the County Recorder of the aforesaid County of Yavapai to which reference is hereby made, and this Amended Location Notice is made and posted to correct errors in the description in the said original Location Notice.

Dated and posted on the ground this 15th day of October 1901

THE ORO MINING CO.
L. W. Jatum Gen'l Mgr.

TERRITORY OF ARIZONA, }
County of..... } ss

I,..... County Recorder in and for the County and Territory aforesaid, do hereby certify that the within instrument was filed for record at..... o'clock.....M., on this.....day of.....189....., and duly recorded in Book No..... of.....Records of.....County, Arizona, at pages.....

WITNESS my hand and official seal the day and year first above written

County Recorder

AMENDED
Notice of Location.
LODE CLAIM.

Cleveland

Dated..... 1

Filed, and recorded at request of

Allen Hill

Area 2" A. D. 1901

at *9:50 o'clock A.M.*

Book *58 of Mines*

Pages *459-460*

P. J. Jarley

County Recorder.

By *P. J. Jarley*
Deputy Recorder.

THE H. H. M'NEIL CO., PRINTERS, PHOENIX, ARIZ.

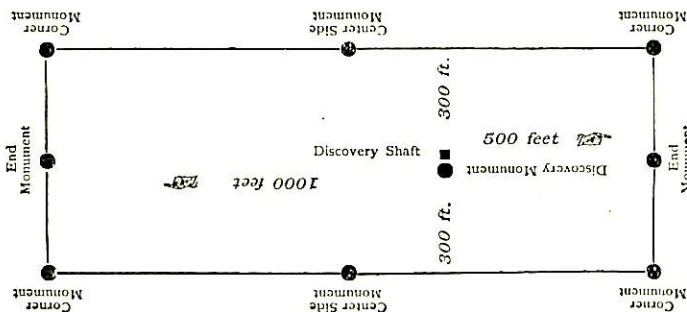

This diagram is to give locator a general idea of plan of location under the new law. The Discovery Shaft can be in the center of claim or any distance from either end desired. In the diagram it is placed 500 feet from one end and 1000 feet from the other. Commence description of claim at a center end monument, giving its distance and direction from center of Discovery Shaft; thence bound the claim in either direction. In description be careful to state locality of claim with reference to some natural object, or permanent monument, as will identify the claim.

indexed
4595 Indexed.

Compared

AMENDED

Notice of Mining Location.

LODE CLAIM.

To All Whom It May Concern:

This mining claim, the name of which is the Boston Mining Claim, situate on lands belonging to the United States of America, and in which there are valuable mineral deposits, was entered upon and located for the purpose of exploration and purchase by the Oro Mining Company,

the undersigned, on the 15th day of October 1901

The length of this claim is 1500 feet, and 3 claims 300 feet in a east direction, and 1200

feet in a west direction from the center of the discovery shaft, at which this notice is posted, lengthwise of the claim, together with 300 feet in width of the surface grounds, on each

side of the center of said claim. The general course of the lode deposit and premises is from the East to the West

The claim is situated and located in the Bradshaw Mining District, in Yavapai County, in the Territory of Arizona, about one mile in a South direction from Minnie Lake

The surface boundaries of the claim are marked upon the ground as follows: Beginning at Mon. of Mines

at a point in a East direction 300 feet from the discovery shaft (at which this notice is posted), being in the center of the East end line of said claim; thence N 0° 30' W 300 feet to a Mon. of Mines, being the N. E. corner of said claim; thence S 73° 17' W 1500 feet to a Mon. of Mines at the center of the side line of said claim; thence 300 feet to a N. W. corner of said claim; thence S 0° 30' E 300 feet to a Mon. of Mines at the center of the West end of said claim; thence S 0° 30' E 300 feet to a Mon. of Mines, being at the S. W. corner of said claim; thence N 73° 17' E 1500 feet to a Mon. of Mines being at the center of the side line of said claim; thence 300 feet to a S. E. corner of said claim; thence N 0° 30' W 300 feet to the place of beginning.

All done under the provisions of Chapter Six, of Title XXXII, of the Revised Statutes of the United States, and of an Act of the General Assembly of Arizona, entitled "An Act Concerning Mines," approved March 20th, 1895, and amended March 2d, 1899.

This is an Amended Location Notice of the Boston Mining Claim, located by M. R. Kiley on the 24th day of June 1901, and recorded in Book 59 of Records of Mines, at page 492, in the office of the County Recorder of the aforesaid County of Yavapai to which reference is hereby made, and this Amended Location Notice is made and posted to correct errors in the description in the said original Location Notice.

Dated and posted on the ground this 15th day of October 1901

L. W. Jatum

TERRITORY OF ARIZONA,
County of..... } ss

I..... County Recorder in and for the County and Territory aforesaid, do hereby certify that the within instrument was filed for record at..... o'clock..... M., on this..... day of..... 189..... and duly recorded in Book No..... of..... Records of..... County, Arizona, at pages.....

WITNESS my hand and official seal the day and year first above written

County Recorder

indexed 4596 Indexed.

Compared.

AMENDED
Notice of Location.

LODE CLAIM.

Boston

Dated..... 1.....

Filed and recorded at request of
Allen Hill
Dec. 21 A. D. 1901
at *9:50* o'clock A.M.
Book *58 of Mines*
Pages *460-462*
RECORDS OF YAVAPAI COUNTY, ARIZONA.
P. J. Farley
County Recorder.
By *D. J. Sullivan*
Deputy Recorder.

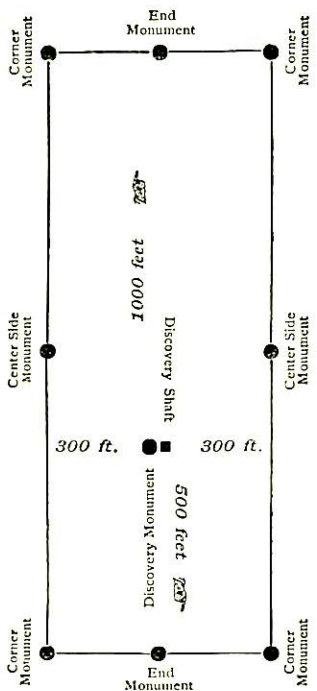

This diagram is to give locator a general idea of plan of location under the new law. The Discovery Shaft can be in the center of claim or any distance from either end desired. In the diagram it is placed 500 feet from one end and 1000 feet from the other. Commence description of claim at a center end monument, giving its distance and direction from center of Discovery Shaft; thence bound the claim in either direction. In description be careful to state locality of claim with reference to some natural object, or permanent monument, as will identify the claim.

(4-687.)

Surveyor General's Certificate of Approval of Field Notes and Survey of Mining Claim.

Department of the Interior,

Office of U. S. Surveyor General,

Phoenix, Arizona

Aug. 27, 18*902*.

I, U. S. Surveyor General for *the District of Arizona*,
do hereby certify that the foregoing and hereto attached Field Notes and Return of the
Survey of the Mining Claim of *Ar. Mining Co.*

....., known as the

Boston & Cleveland
situate in *Bradshaw* mining district,

Yavapai County, *Arizona*,
in Section *approx.*, Township No. *9-N.*, Range No. *2-W. (unswayed.)*

....., designated as Survey No. *1676*.

executed by *J. J. Fisher*, U. S. Deputy Mineral

Surveyor, *May 27 to June 18, 1902*, under my instructions dated
April 25, 02

Amended June 4, 1902, 18, have been critically examined and the
necessary corrections and explanations made, and the said Field Notes and Return, and
the Survey they describe, are hereby approved. A true copy of the copy of the location
certificate filed by the applicant for survey is included in the field notes.

Hugh H. Price

U. S. Surveyor General for *Arizona*

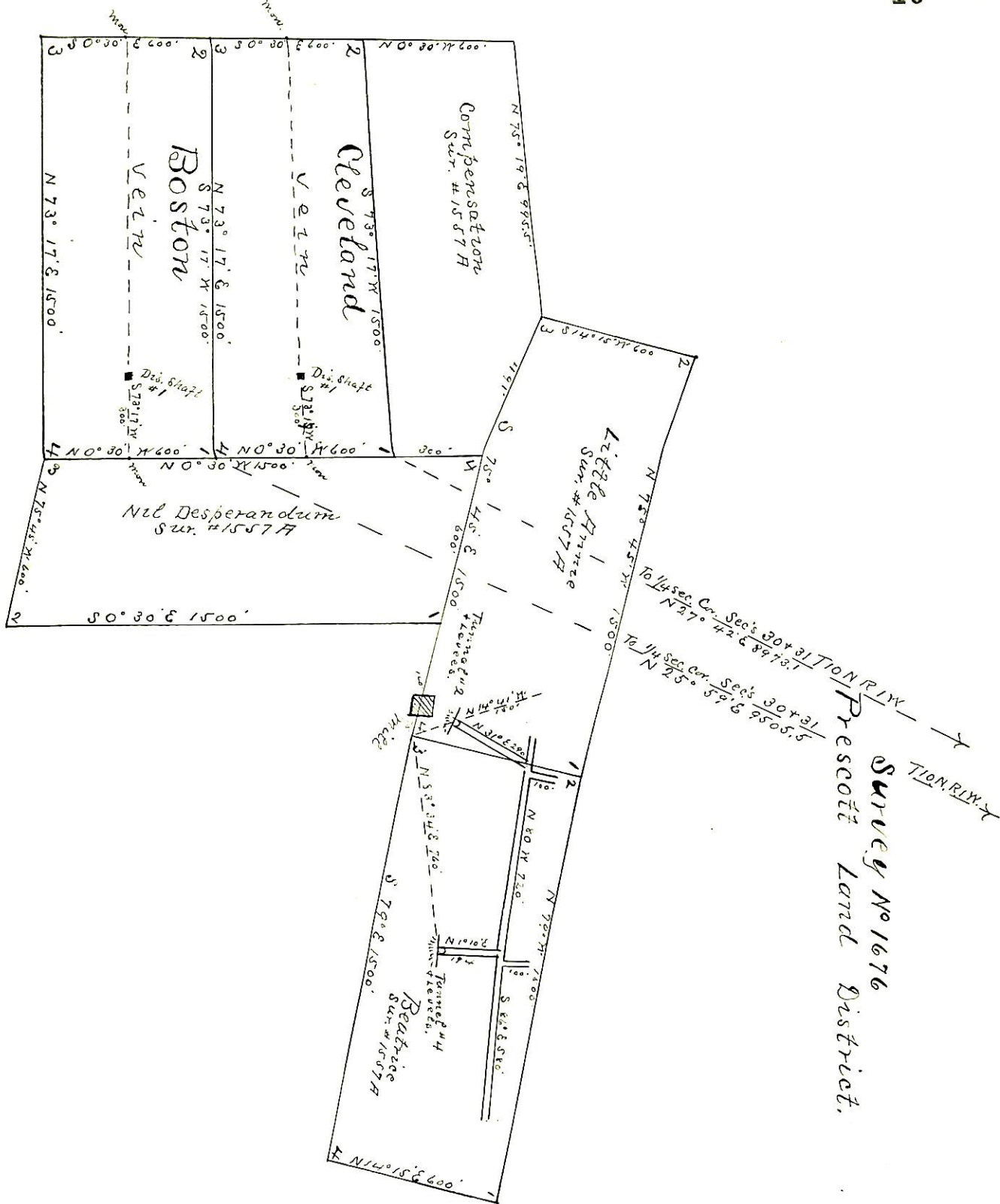

Survey No 1676
 Prescott Land District.

Surveyed May 27 - 30, 1902
 by J. S. Fisher
 U.S. D.M. Surveyor.