

**M
S
-**

0

1

6

7

7

July 19, 1902

(4-683.)

Mineral Survey No. 1677

Lot No. _____

Prescott

Land District.

FIELD NOTES

OF THE SURVEY OF THE MINING CLAIM OF

Golden Link Mining Company

KNOWN AS THE

Sultan, Douglass, Navaho, Allerton and Jack
Emesa

Mining District.

Yavapai County, Arizona

Section _____ Township _____ Range _____

Surveyed under instructions dated June 12th, 1902

by J. J. Furber

U. S. Deputy Mineral Surveyor

Claim located per location certificates

Survey commenced June 20th, 1902

Survey completed June 23rd, 1902

6-100

Address

J. J. Hawkins atty,

Prescott

Arizona

PRELIMINARY OATHS OF ASSISTANTS IN SURVEY OF MINING CLAIM.

WE, E. H. Draper and Alce Lucy,
do solemnly swear that we will well and faithfully execute the duties of chain carriers;
that we will level the chain upon even and uneven ground and plumb the tally-pins,
either by sticking or dropping the same; that we will report the true distance to all
notable objects, and the true length of all lines that we assist in measuring, to the best
of our skill and ability, and in accordance with instructions given us, in the survey of
the Mining Claim of Golden Link Mining Co
, known as the
Sullivan, Douglas, Navarre, Allerton & Jack
situate in Emery mining district,
Yavapai County, Arizona
in Section _____, Township No. _____, Range No. _____

E. H. Draper, Chainman.
Alce Lucy, Chainman.

Subscribed and sworn to by the above-named persons before
my commission expires May 19, 1904 me this 20th day of June, 1802

J. J. Fisher
Notary Public

I, Alce Lucy, do solemnly swear that I will well and
truly perform the duties of axeman, in the establishment of corners and other duties,
according to instructions given me and to the best of my skill and ability, in the survey
of the Mining Claim of Golden Link Mining Co
known as the Sullivan, Douglas, Navarre, Allerton & Jack,
more fully described in the preceding affidavit.

Alce Lucy, Axeman.

Subscribed and sworn to by the said Alce Lucy
before me this 20th day of
June, 1802

My commission expires
May 19, 1904

J. J. Fisher
Notary Public

I, E. H. Draper, do solemnly swear that I will
well and truly perform the duties of flagman, in the establishment of corners and other
duties, according to instructions given me and to the best of my skill and ability, in the
survey of the Mining Claim of Golden Link Mining Co.
known as the Sullivan, Douglas, Navarre, Allerton & Jack,
more fully described in the preceding affidavit.

E. H. Draper, Flagman.

Subscribed and sworn to by the said E. H. Draper
before me this 20th day of
June, 1802

My commission expires
May 19, 1904

J. J. Fisher
Notary Public

SURVEY NO. 1677

SULTAN LODGE.

Feet

Beginning at S.C.E., initial mon. identical with the S.C.E. of location. A granite stone 6 x 8 x 24 ins. set 1 ft. in ground alongside a mon. of stones 3 x 3 ft. Stone marked S.C.E.S.No.1677.

Thence N.80° 15'E.

Var.14° E.

300

To cor.No.1 .Identical with cor.of location.

A granite stone 8 x 12 x 24 ins. set 1 ft. in ground alongside a mon. of stones 3 x 3 ft. Stone marked S.No.1-1677

A X on a granite rock in place marked B.R.S.No. 1-1677, brs.N.57° 10' W. 17 ft.

A X on a granite rock in place marked B.R.S.No.1-1677, brs.S.10° W.12.5 ft.

U.S.L.M.No.1677 E.D.brs.S.73° 47'E.1218.7 ft.

Thence

Thence N.35° 30'W.

Var.14° E.

1500

To cor.No.2, identical with N.E.Cor.of location.

A granite stone 8 x 18 x 24 ins. set 1 ft. in ground alongside a mon. of stones 3 x 3 ft. Stone marked S.No.2-1677.

No brs. available.

Thence S.80° 15'W.

Var.14° E.

300

To N.C.E. which is also the S.E.Cor. Cor.No.1 of the Navarre Lode of this Survey.

A granite stone 4 x 10 x 24 ins. set 1 ft. in ground alongside a mon. of stones 3 x 3 ft. Stone marked N.C.E.S.No.1677. Also N.No.1-1677.

A X on a granite rock in place marked B.R.N.No. 1-1677 brs.N.32° W. 18.8 ft.

SURVEY NO.1677.

Feet

600

To cor.No. 3 which is also cor.No.2 of the Dougine Lode and S.C.E. of the Navarre Lode of this Survey. Identical with cor.of location.

A porphyry stone 6 x 8 x 24 ins. set 1 ft. in ground alongside a mon. of stones 3 x 3 ft. Stone marked S.No.3-1677 and D.No.2-1677 and S.E.C.N. No.1677

A X on a granite rock in place marked B.R.S. No.3-1677 brs.N.28° 20' E.18.8 ft.

A X on a granite rock in place marked B.R.D.No. 2-1677 brs.N.39° 15'W 15.5 ft.

Thence S.35° 30'E.

Var.14° E.

1500

To cor.No.4 which is also cor.No.1 Dougine lode and cor.No.1 Jack Lode of this Survey, identical with cor.of location.

A granite stone 8 x 8 x 24 ins. set 1 ft. in ground alongside a mon of stones 3 x 3 ft. Stone marked S.No.4-1677 D.No.1-1677 and J.No.1-1677.

A X on a granite rock in place marked B.R.S.No. 4-1677 brs.N.10° 6' E. 15.8 ft.

A X on a granite rock in place marked B.R.J.No. 1-1677 brs.S. 80° W.24.9 ft.

Thence N.80° 15'E.

Var.14° E.

300

To place of beginning survey of exterior boundaries.

DOUGINE LODE.

Feet

Beginning at cor.No.1 the S.E.Cor.of location.
Which is also cor.No.1 Jack Lode and cor.No. 4
Sultan Lode of this Survey, cor.described above.
U.S.L.M.No.1677 E.D. brs.S.82° 17' E. 1778.3 ft.

Thence N.35° 30'W.

Var.14° E.

750

To E.S.Mon.

1500

To cor.No.2 which is also cor.No.3 Sultan Lode
and S.C.E. of the Navarre Lode of this Survey.
Cor.described above..

Thence S.80° 15'W.

Var.14° E.

300

To N.C.E. which is also cor.No.4 of the Navarre
Lode of this Survey, identical with cor.of location.

A granite stone 4 x 10 x 24 ins. set 1 ft. in
ground alongside a mon of stones 3 x 3 ft. Stone
marked N.C.E.D. No.1677 and N.No.4-1677.

No brs. available.

600

To cor.No 3, identical with N.W.Cor.of location.

A granite stone 6 x 18 x 24 ins. set 1 ft. in
ground alongside a mon. of stones 3 x 3 ft. Stone
marked D.No. 3-1677 No brs. available.

Thence S.35° 30' E.

Var.14° E.

750

To W.S.mon.

1500

To cor.No.4, which is also cor.No. 1 of the
Allerton Lode and cor.No 2 of the Jack Lode of this
Survey.

SURVEY NO.1677.

Feet

A granite stone 5 x 10 x 30 ins. set 1ft. in ground alongside a mon. of stones 3 x 3 ft. Stone marked D.No.4-1677, A.No.1-1677 and J.No.2-1677.

A X on a granite rock in place marked B.R.A No. 1-1677 brs.N.78° 20' W. 24.6 ft.

A X on a granite rock in place marked B.R.D.No. 4-1677 brs.S.60° 4' W. 33.5 ft.

Thence N.80° 15'E.

Var.14° E.

300 To S.S.E. A granite stone 6 x 8 x 24 ins. set 1 ft. in ground alongside a mon. of stones 3 x 3 ft. Stone marked S.C.E. D.No.1677.

600 To cor.No.1 the place of beginnig survey of exterior boundaries.

* * * *

NAVARRE LODE.

Beginning at cor.No.1 the S.E.Cor.of location which is also the N.C.E. of the Sultan lode of this Survey. Cor. described above.

U.S.L.M.No.1677 E.D. brs.S.57° 7' E. 2782.5 ft.

Thence N.47° W.

Var.14° E.

750 To E.S.Mon.

1470 To cor.No.2 identical with N.E.Cor.of location.

A granite stone 6 x 8x 24 ins. set 1 ft. in ground alongside a mon. of stones 3 x 3 ft. Stone marked N.No.2-1677.

A X on a granite rock in place marked B.R.N.No.2-1677 brs.N.12° 30'E. 27.7 ft.

A X on a granite rock in place marked B,R,N. No.2-1677 brs.N.69° 43' W. 22.5 ft.

SURVEY NO.1677

Feet

Thence S.80° 15'W.

Var.14° E.

300 To N.C.E. Identical with N.C.E. of location.

A granite stone 6 x 12 x 24 ins. set 1 ft. in ground alongside a mon. of stones 3 x 3 ft. Stone marked N.C.E.N.No.1677.

600 To cor.No.3, identical with N.W.Cor.of location.

Chiseled a cross on a granite rock in place for cor.point, marked N.No.3-1677 alongside a mon. of stones 3 x 3 ft.

Thence S.47° E.

Var.14° E.

720 To W.S.mon.

1470 To cor.No 4, which is also the N.C.E. of the Dougine Lode of this Survey. Cor.described above.

Thence N.80° 15'E.

Var.14° E.

300 To S.C.E. which is also cor.No.2 Dougine Lode and cor.No.3 Sultan Lode of this Survey. Cor.described above.

600 To cor.No. 1 the place of beginning survey of exterior boundaries.

SURVEY NO. 1677.

Feet

JACK LODE.

Beginning at the E.C.E. mon. identical with the E.C.E. of location

A granite stone 8 x 12 x 24 ins. set 1 ft. in ground alongside a mon. of stones 3 x 3 ft. Stone marked J.No.1677

Thence N.21° 45' W

Var.14° E.

300 To cor.No.1 which is also cor.No.1 Dougine and cor.No. 4 Sultan Lodes of this Survey. Cor.described above.

U.S.L.M.No.1677 E.D. brs.S.82° 17' E. 1778.3 ft.

Thence S.80° 15' W.

Var.14° E.

300 To N.S.Mon.

600 To cor.No.2 which is also cor.No 4 Dougine and Cor.No.1 Allerton Lodes of this Survey. Cor.described above.

Thence S.21° 45' E.

Var.14° E.

300 To W.C.E. which is also the N.C.E. of the Allerton lode of this Survey.

A granite stone 6 x 8 x 24 ins. set 1 ft. in ground alogside a mon of stones 3 x 3 ft. Stone marked W.C.E. J.No.1677 and ~~W~~C.E.A.No.1677.

600 To cor.No.3 which is also cor.No 4 the Allerton Lode of this Survey.

A granite stone 6 x 12 x 24 ins. set 1 ft. in ground alongside a mon. of stones 3 x 3 ft Stone marked J.No.3-1677 and A.No.4-1677. No brs.available.

SURVEY NO.1677

Feet

Thence N.80° 15'E.

Var.14° E.

300 To S.S.Mon.

600 To cor.No.4 Identical with S.E.Cor. of location.

A granite stone 8 x 12 x 30 ins. set 1 ft. in ground alongside a mon. of stones 3 x 3 ft. Stone marked J.No.4-1677.

A X on a granite rock in place marked B.R.J. No.4-1677 brs.S.71° 5' W. 23.3 ft.

Thence N.21° 45'W.

Var.14° E

300 To E.C.E.the place of beginning survey of exterior boundaries.

* * * *

ALLERTON LODGE.

Beginning at cor.No.1, the N.W.Cor.of location, which is also cor.No.2 Jack Lode, cor.No.4 Dougine Lode of this Survey. Cor.described above.

U.S.L.M.No.1677 E.D. brs.S.86° 40' E.2358.9 ft.

Thence S.21° 4'W.

Var.14° E.

750 To W.S.Mon.

1486.2 To cor.No 2, identical with S.W.Cor.of location.

A granite stone 4 x 12 x 30 ins. set 1 ft. in ground alongside a mon. of stones 3 x 3 ft. Stone marked A.No.2-1677. No brs. available.

Thence S.21° 45'E.

Var.14° E.

300 To S.C.E. Identical with S.C.E. of location.

SURVEY NO.1677

Feet

A granite stone 5 x 8 x 24 ins. set 1 ft. in ground alongside a mon. of stones 3 x 3 ft. Stone marked S.C.E.A.No.1677 .

600 To cor.No.3, identical with S.E.Cor.of location.

A granite stone 4 x 12 x 24 ins. set 1 ft. in ground alongside a mon of stones 3 x 3 ft.

Stone marked A.No.3-1677.

A X on a granite rock in place marked B.R.A.No. 3-1677 brs.N.59° 56' W. 15.1 ft.

Thence N.21.° 4' E.

Var.14° E.

750 To E.S.Mon.

1486.2 To cor.No.4 which is also cor.No. 3 of Jack Lode of this Survey. Cor. described above.

Thence N.21° 45'W.

Var.14° E.

To N.C.E. identical with N.C.E. of the Jack Lode, of this survey. Mon. described above.

300 ⁷ To ~~S.C.E.~~ ^{Cor. No. 1} the place of beginning survey of exterior boundaries.

* * * *

AREA.

SULTAN LODGE:	18.608 Acres.
DOUGINE LODGE	18.608 "
NAVARRE LODGE	16.315 "
JACK LODGE	8.083 "
ALLERTON LODGE	<u>13.914</u> "
TOTAL AREA LODGE CLAIM	75.328 "

SURVEY NO. 1677.

LOCATION.

This claim is located on unsurveyed land approximately in Tp.13 N.R.8 W.G.& S.R.Meridian, in Eureka Mining District, Yavapai County, Arizona Territory. And is bounded on the S. by the Wyandotte Girl Lode unsurveyed, and on the E.N. and W. by U.S. ~~land~~

* * * *

VEINS.

Sultan vein extends from the S.C.E. Mon. in a N.W.direction 1500 ft.

Dougine Vein extends from the discovery shaft N.35 ° 30 ' W 750 ft. and S.35° 30' E. 750 ft.

Navarre Vein extends from the discovery cut S. 47° E. 643 ft. and N. 47° W.827 ft.

Jack Vein extends N. 80° 15' E. 450 ft. and S. 80° 15'W. 150 ft.from the discovery shaft.

Allerton Vein extends N. 21° 4' E. 565 ft. and S.21° 4' W. 921.2 ft. from the discovery shaft.

* * * *

EXPENDITURE OF FIVE HUNDRED DOLLARS.

I certify that the value of the labor and improvements upon this claim placed thereon by the claimant and its grantors, is not less than Five Hundred Dollars, ^{for each claim} and that said improvements consist of :

Sultan Lode:

Discovery Tunnel No.1 which brs. from Cor. No. 1 N.73° W. 400 ft. Tunnel 4 x 6 ft. running S.79° W. 175 ft.

Value \$1750.00

Tunnel No.2, which brs. from Co.r No.1 N.63° 30' W. 480 ft. Tunnel 4 x6 ft. running S. 46° W. 320 ft.

Value \$3200.00

At 190 ft. from mouth of tunnel a winze is sunk 4 x6 ft. 98.9 ft.

Value \$989.00

-10-

~~SURVEY NO. 1677~~

Tunnel No.3 which brs. from cor.No.1 N.58° 30'W
580 ft. Tunnel 4 x 6 ft. running S.65° 30'W. 140
ft.

Value \$1400.00

At 65 ft. from mouth of tunnel , an upraise from
winze in tunnel No. 2 connecting with tunnel No.3
Upraise 4 x 6 ft. 175 ft. long.

Value \$1750.00

Shaft No.4 which brs. from the S.C.E. Mon. N.46°
15'W. 530 ft. Shaft 4 x 6 ft. 20 ft. deep.

Value \$200.00

DOUGINE LODE:

Discovery Shaft No.1, which brs. from S.
C.E. N.35° 30' W. 750 ft. Shaft 4 x 6 ft. 10 ft. deep.

Value \$100.00

There is to be credited to the Dougine Lode
400 dollars worth of improvements ~~in~~ Tunnel No. 2
of Sultan Lode .

NAVARRE LODE:

Discovery cut No.1 which brs. from the S.C.E.
Mon. N. 47° W. 643 ft.. Cut 4 x 15 ft. 10 ft. face.

Value \$100.00

Cut No. 2, the S.end of which brs. N.47° W.718 ft.
from S.C.E.
Cut 8 ft. wide and 3 ft. deep running N. 47° W. 250
ft.

Value \$500.00

JACK LODE:

Discovery Shaft No.1, which brs. from the
E.C.E.Mon. S.80° 15' W. 450 ft. Shaft 4 x 6 ft.10
ft. deep.

Value \$100.00

There is to be credited to the Jack Lode, \$400
worth of the improvements on Tunnel No.1. *Sultan Lode*

ALLERTON LODE:

Discovery Shaft No.1, which brs. from the
N.C.E.Mon. S.21° 4' W. 565 ft. Shaft 4 x 6 ft.10
ft. Deep. Value \$100.00

-11-

Survey NO. 1677.

There is to be credited to the Allerton lode,
\$4000 worth of the improvements on Tunnel NO. 1
Sultan lode

Total value of improvements \$10189.00

INSTRUMENT

This survey was made with a Gurley Solar Transit
The courses were deflected from the true meridian
as determined by direct solar observations.
The distances were measured with a 75-ft. steel
tape.

Prescott Arizona,
July 17th, 1902.

J. J. Fisher
U. S. D. M. S.

U. S. L. M. NO. 1677 E. D.

There being no cor. of the public surveys or U. S. L. M. within two miles of Survey NO. 1677, I erected a U. S. L. M. on a high ridge, visible in all directions for long distances.

Chiseled a + on a granite boulder 2X3ft. 1.5ft. above ground, along side built a mon. of stones 6ft. on base and 5ft. high, boulder marked U. S. L. M. NO. 1677 E. D.

A + on a granite rock in place marked B. R. U. S. L. M. NO. 1677 E. D. brs. S. 73° 47' E. 41.6'

A + on a granite rock in place, marked B. R. U. S. L. M. NO. 1677 E. D. brs. N. 74° 40' E. 42.5'

A + on a granite rock in place, marked B. R. U. S. L. M. NO. 1677 E. D. brs. N. 11° 52' W. 29.9'

A + on a granite rock in place, marked B. R. U. S. L. M. NO. 1677 E. D. brs. N. 88° 10' W. 15.7'

Hayes peak brs. N. 59° 10' E. about 2 miles.

Hillside st. brs. S. 79° E. about 12 miles.

Date Creek mts. brs. S. 52° E. about 15 miles

Beatson's Ranch on the Santa Maria river brs. S. 8° E. one mile.

Beatson's peak brs. S. 16° 30' W. about 1.5 miles.

Prescott Arizona,

July 17th, 1902.

J. J. Fisher
 U. S. D. M. S.

FINAL OATHS FOR SURVEYS.

LIST OF NAMES.

A list of the names of the individuals employed by J. J. Fisher
 United States Deputy Mineral Surveyor, to assist in running, measuring, and marking the lines
 corners and boundaries described in the foregoing field notes of the survey of the mining claim
 of Golden Link Mining Company
 known as the Sullivan, Dougin, Navare, Allerton & Jack
 and showing the respective capacities in which they acted.

E. H. Draper , Chairman.
Alce Lucy , Chairman.
Alce Lucy , Axman.
E. H. Draper , Flagman.

FINAL OATHS OF ASSISTANTS.

We, E. H. Draper
 and Alce Lucy do solemnly swear that we assisted J. J. Fisher
Fisher United States Deputy Mineral Surveyor, in marking the corners and
 surveying the boundaries of the mining claim of Golden Link Mining
Company

..... known as the Sullivan
Dougin, Navare, Allerton & Jack represented
 in the foregoing field notes as having been surveyed by said deputy mineral surveyor and under
 his direction; and that said survey has been in all respects, to the best of our knowledge and
 belief, faithfully and correctly executed, and the corner and boundary monuments established
 according to law and the instructions furnished by the United States Surveyor-General for

E. H. Draper , Chairman.
Alce Lucy , Chairman.
Alce Lucy , Axman .
E. H. Draper , Flagman.

Subscribed and sworn to by the above-named persons before me
 this 23rd day of June 1902

My commission expires
 May 19, 1904

J. J. Fisher
 Notary Public

(4-686.)

FINAL OATH OF U. S. DEPUTY MINERAL SURVEYOR

I, J. J. Fisher, U. S. Deputy Mineral Surveyor, do solemnly swear that, in pursuance of instructions received from the United States Surveyor General for Arizona, dated June 12, 1902, I have, in strict conformity to the laws of the United States, the official regulations and instructions thereunder, and the instructions of said Surveyor General, faithfully and correctly executed the survey of the Mining Claim of Golden Link Mining Co.

Sultan, Douglass, Navarre, Alton & Jack, known as the situate in Emekku Mining District, Yavapai County, Arizona, in Section _____, Township No. _____, Range No. _____, and designated as Survey No. 1677

as represented in the foregoing field notes, which accurately show the boundaries of said mining claim as distinctly marked by monuments on the ground, and described in the attached copy of the location certificate, which was received by me from the Surveyor General with said instructions, and that all the corners of said survey have been established and perpetuated in strict accordance with the law, official regulations and instructions thereunder; and I do further solemnly swear that the foregoing are the true and original field notes of said survey and my report therein, and that the labor expended and improvements made upon said mining claim by claimant or its grantors are as therein fully stated, and that the character, extent, location and itemized value thereof are specified therein with particularity and full detail, and that no portion of said labor or improvements so credited to this claim has been included in the estimate of expenditures upon any other claim.

J. J. Fisher
U. S. Deputy Mineral Surveyor.

Subscribed and sworn to by the said J. J. Fisher, U. S. Deputy Mineral Surveyor, before me Thomas C. Job, a Notary Public in and for Yavapai County Arizona this 18th day of July 1902

Thomas C. Job
Notary Public

My Commission Expires July 7, 1906

Affidavit of Five Hundred Dollars Improvements.

We, E. H. Drapeau, and Alice Lucy

of lawful age, being first duly sworn according to law, depose and say: that we are acquainted with the Sullivan, Douglas & Allerton Harvare and Jack mining claim, situate in Emuka Mining district, Yavapai County, Arizona Territory, for which Gold Link Mining Co.

has made application for survey prior to application for patent under the provisions of the Act of Congress, approved May 10, 1872; and that the labor done and improvements made thereon by the applicant and it grantor exceed Five Hundred Dollars in value, and further that we are not personally interested in said mine.

E. H. Drapeau
Alice Lucy

TERRITORY OF ARIZONA,
County of June 23, 1902 } ss:

Sworn to and subscribed before me, this 23rd

day of June, 1902

J. J. Fisher
Notary Public

My commission expires
May 10, 1907

"SULTAN"

NOTICE OF LOCATION.

Know all men by these presents:

That we the undersigned, have this day Located Fifteen hundred linear feet of this vein or lode, bearing precious metals, with all dips, spurs, angles and variations, with surface ground three hundred feet on each side of the center vein, with all Mineral Deposits contained therein, and all Timber growing within the limits of said claim, and all Water and Water Privileges thereon or appurtenant thereto, under and according to the provisions of the Mining Laws of the United States, under which it is Located.

This claim commences at this Monument and Notice placed upon the ledge, and runs Fifteen Hundred (1,500) feet in a North-erly direction along the ledge.

The Exterior boundaries are as follows, viz:

Commencing at this Monument and Notice, and running Three Hundred (300) feet in an easterly direction to monument at S. E. corner of claim; thence in a northerly direction parallel with the ledge Fifteen Hundred (1,500) feet to monument at N. E. corner of claim; thence in a westerly direction at right angles across the ledge Six Hundred (600) feet to monument at N. W. corner of claim; thence parallel with the lode in a southerly direction Fifteen Hundred (1,500) feet to monument at S. W. corner of claim; thence at right angles across the ledge in an easterly direction Three Hundred (300) feet to monument upon the ledge and place of beginning.

This ledge may be more generally described as situated about half a mile north of J. R. Beatsons Cow Camp on the Santa Maria and about one and a half miles northeasterly from Dan Thorns Good Enough mine, in Eureka Mining District, Yavapai County, Arizona Territory, and shall be known as the Sultan Mining Claim.

DATED ON THE GROUND, this 27th day of March, 1894.

Witnessed by
J. R. Beatson.

H.C.Ashton. John Rees.
Ralph Dillon.N. P. Pierce.

Recorded at request of Ralph Dillon May 22nd A. D. 1894, at 12:50 o'clock P. M., in Book 37 of Mines, Page 186, Records of Yavapai County, Arizona.

(Seal) Alex O. Brodie...County Recorder.
By F. A. Tritle, Jr.....Deputy.

(1)

"DOUGINE"

NOTICE OF MINING LOCATION.

LODE CLAIM.

To all whom it may concern:

This Mining Claim, the name of which is the Dougine Mining Claim, situate on lands belonging to the United States of America, and in which there are valuable mineral deposits, was entered upon and located for the purpose of exploration and purchase by James T. Dougine a citizen of the United States the undersigned, on the First day of January, 1901.

The length of this claim is 1500 fifteen hundred feet, and I claim 750 feet feet, in a northerly direction and 750 seven hundred & fifty feet in a southerly direction from the center of the discovery shaft, at which this notice is posted, lengthwise of the claim, together with three hundred 300 feet in width of the surface grounds, on each side of the center of said claim. The general course of the lode deposit and premises is from the south to the north

The claim is situated and located in the Eureka Mining District, in Yavapai County, in the Territory of Arizona, about 4500 feet in a northerly direction from the Santa Maria River in a line with Beatsons house and joining the Sultan running parallel with that claim on the west side of it.

The surface boundaries of the claim are marked upon the ground as follows: Beginning at a stone monument built three feet high at a point in a northerly direction 750 feet from the discovery shaft (at which this notice is posted), being in the center of the north end line of said claim; thence west 300 feet to a monument of stone being the north west corner of said claim; thence southerly 750 feet to a monument of stone at the center of the west side line of said claim; thence southerly 750 feet to a monument of stone being at the southwest corner of said claim; thence east 300 feet to a monument of stone at the center of the South end of said claim; thence east 300 feet to a monument of stone, being at the Southeast corner of said claim; thence northerly 750 feet to a monument of stone being at the center of the east side line of said claim; thence northerly 750 feet to a monument of stone at the north-east corner of said claim; thence west 300 feet to the place of beginning.

All done under the provisions of Chapter Six, of Title XXXII, of the Revised Statutes of the United States, and of an Act of the General Assembly, entitled "An Act concerning Mines", approved March 20th, 1895, and amended March 2d, 1899.

Dated and posted on the ground this First day of January 1901.

James T. Dougine.

Filed and recorded at request of Jas. T. Dougine April 6th A. D. 1901, at 9 o'clock A. M., Book 57 of Mines, page 413, Records of Yavapai County, Arizona.

(Seal) P. J. Farley, County Recorder.
By F. J. Gibbons, Deputy Recorder.

"JACK"

NOTICE OF MINING LOCATION.

LODE CLAIM.

To all whom it may concern:

This Mining Claim, the name of which is the Jack Mining Claim, situate on lands belonging to the United States of America, and in which there are valuable mineral deposits, was entered upon and located for the purpose of exploration and purchase by J. T. Dougine a citizen of the United States the undersigned, on the 28th day of April, 1901.

The length of this claim is 600 feet feet, and I claim 450 feet, in a northeasterly direction and 150 feet in a southwesterly direction from the center of the discovery shaft, at which this notice is posted, lengthwise of the claim, together with 300 feet in width of the surface grounds, on each side of the center of said claim. The general course of the lode deposit and premises is from the North east to the South west.

The claim is situated and located in the Eureka Mining District, in Yavapai County, in the Territory of Arizona, about 2000 feet in a westerly direction from the Dougine Camp and joins the Sultan mine on the west

The surface boundaries of the claim are marked upon the ground as follows: Beginning at a monument situated upon the lode at a point in a northeasterly direction 450 feet from the discovery shaft (at which this notice is posted), being in the center of the north east end line of said claim; thence Easterly 300 feet to a monument being the East corner of said claim; thence southwest 300 feet to a monument at the center of the South east side line of said claim; thence Southwest 300 feet to a monument being at the South corner of said claim; thence westerly 300 feet to a monument at the center of the S. W. end of said claim; thence westerly 300 feet to a monument, being at the west corner of said claim; thence northeasterly 300 feet to a monument being at the center of the N. W. side line of said claim; thence Northeasterly 300 feet to a monument at the North corner of said claim; thence Easterly 300 feet to the place of beginning.

All done under the provisions of Chapter Six, of Title XXXII, of the Revised Statutes of the United States, and of an Act of the General Assembly of Arizona, entitled "An Act Concerning Mines", approved March 20th, 1895, and amended March 2d, 1899.

Dated and posted on the ground this 28th day of April, 1901

J. T. Dougine.

Witness

Jack Lilley
Alec Lucy

Filed and recorded at request of J. T. Dougine May 13th A. D. 1901, at 9 o'clock A. M., Book 57 of Mines, Page 627, Records of Yavapai County, Arizona.

(Seal) P. J. Farley...County Recorder.

By D. J. Sullivan...Deputy Recorder.

Territory of Arizona,)

 : ss.

 County of Yavapai,)

I. P. J. FARLEY, County Recorder in and for the County of Yavapai, in the Territory of Arizona, and custodian of the records thereof, do hereby certify that I have compared the above and foregoing pages numbered from one to three, inclusive, with the original records in my office, and said three pages contain a full, true and correct copy of the notice of location of each of the following described mining claims, as the same appear from said original records, to-wit:-

The SULTAN mining claim, the notice of location whereof is of record in Book 37 of Mines, at page 186, Records of Yavapai County, Arizona:

The DOUGINE mining claim, the notice of location whereof is of record in Book 57 of Mines, at page 413, records aforesaid:

The JACK mining claim, the notice of location whereof is of record in Book 57 of Mines, at page 627, records aforesaid.

IN WITNESS WHEREOF, I have hereunto set my hand and affixed my Official Seal, this 22nd day of May, A. D. 1902.



 County Recorder.

"ALLERTON"

NOTICE OF MINING LOCATION.

LODE CLAIM.

To all whom it may concern:

This Mining Claim, the name of which is the Allerton Mining Claim, situate on lands belonging to the United States of America, and in which there are valuable mineral deposits, was entered upon and located for the purpose of exploration and purchase by J. T. Dougine a citizen of the United States the undersigned, on the 28th day of April, 1901.

The length of this claim is 1500 feet, and I claim 325 feet, in a northeasterly direction and 1175 feet in a southwesterly direction from the center of the discovery shaft, at which this notice is posted, lengthwise of the claim, together with 300 feet in width of the surface grounds, on each side of the center of said claim. The general course of the lode deposit and premises is from the Northeast to the Southwest

The claim is situated and located in the Eureka Mining District, in Yavapai County, in the Territory of Arizona, about 600 feet in a southwesterly direction from the Sultan mine

The surface boundaries of the claim are marked upon the ground as follows: Beginning at a monument situated upon the ledge at a point in a northeasterly direction 325 feet from the discovery shaft (at which this notice is posted), being in the center of the Northeast end line of said claim; thence easterly 300 feet to a monument being the East corner of said claim; thence southwesterly 750 feet to a monument at the center of the south east side line of said claim; thence southwesterly 750 feet to a monument being at the south corner of said claim; thence westerly 300 feet to a monument at the center of the S. W. end of said claim; thence westerly 300 feet to a monument, being at the West corner of said claim; thence northeasterly 750 feet to a monument being at the center of the Northwest side line of said claim; thence Northeasterly 750 feet to a monument at the North corner of said claim; thence easterly 300 feet to the place of beginning.

All done under the provisions of Chapter Six, of Title XXXII, of the Revised Statutes of the United States, and of an Act of the General Assembly of Arizona, entitled "An Act Concerning Mines", approved March 20th 1895, and amended March 2d, 1899.

Dated and posted on the ground this 28th day of April, 1901.

Witness

Jack Lilley
Alec Lucy

J. T. Dougine

Filed and recorded at request of J. T. Dougine May 13" A. D. 1901, at 9 o'clock A. M., Book 57 of Mines, Page 628, Records of Yavapai County, Arizona.

(Seal) P. J. Farley...County Recorder.

By D. J. Sullivan...Deputy Recorder.

TERRITORY OF ARIZONA,)
 : SS.
COUNTY OF YAVAPAI.)

I, P. J. FARLEY, County Recorder in and for the County of Yavapai, in the Territory of Arizona, and custodian of the records thereof, do hereby certify that I have compared the above and foregoing with, and the same is a full, true and correct copy of the notice of location of the "ALLERTON" mining claim, as the same appears of record in Book 57 of Mines, page 628, Records of Yavapai County, Arizona.

IN WITNESS WHEREOF, I have hereunto set my hand and affixed my official seal, this 23rd day of May, A. D. 1903.



County Recorder.

"NAVARRE"

NOTICE OF MINING LOCATION.

QUARTZ CLAIM.

To all whom it may concern:

This Mining Claim, the name of which is the Navarre Mining Claim, situate on lands belonging to the United States of America, and in which there are valuable mineral deposits, was entered upon and located for the purpose of exploration and purchase by James T. Dougine a citizen of the United States the undersigned, on the 19th day of November 1898.

The length of this claim is Fifteen hundred feet, and I claim Seven hundred and twenty five (725) feet in a northerly direction and seven hundred and seventy five (775) feet in a southerly direction from the center of the discovery shaft, at which this notice is posted, lengthwise of the claim, together with Three hundred feet in width of the surface grounds, on each side of the center of said claim. The general course of the lode deposit and premises is from the North to the South

The claim is situated and located in the Eureka Mining District, in Yavapai County, in the Territory of Arizona, about one mile in a north easterly direction from the Santa Maria River, at a place known as Dougine's Camp.

The surface boundaries of the claim are marked upon the ground as follows- Beginning at a stone monument three feet high 775 feet northerly from the northerly center monument of the Sultan mine at a point in a Southerly direction 775 feet from the discovery shaft (at which this notice is posted), being in the center of the South end line of said claim; thence Westerly 300 feet to a monument of stone, being the South west corner of said claim; thence Northerly 750 feet to a stone monument at the center of the West side line of said claim; thence Northerly 750 feet to a stone monument being at the North west corner of said claim; thence Easterly 300 feet to a stone monument at the center of the North end of said claim; thence Easterly 300 feet to a stone monument, being at the North East corner of said claim; thence southerly 750 feet to a stone monument being at the center of the East side line of said claim; thence southerly 750 feet to a stone monument at the south east corner of said claim; thence Westerly 300 feet to the place of beginning.

All done under the provisions of Chapter Six, of Title XXXII, of the Revised Statutes of the United States, and of an Act of the General Assembly of Arizona, entitled "An Act Concerning Mines", approved March 20th, 1895.

Dated and posted on the ground this 19th day of November 1898.

James T. Dougine

Witness:)
John M. Owens.)

Filed and recorded at request of J. T. Dougine Feby. 14" A. D. 1899, at 9 o'clock A. M., Book 50 of Mines, Page 431, Records of Yavapai County, Arizona.

(Seal) W. I. Johnson, County Recorder,
By E. C. Averyt,
Deputy Recorder.

TERRITORY OF ARIZONA,)
 : SS.
COUNTY OF YAVAPAI.)

I, P. J. FARLEY, County Recorder in and for the County of Yavapai, in the Territory of Arizona, and custodian of the records thereof, do hereby certify that I have compared the above and foregoing with, and the same is a full, true and correct copy of the notice of location of the "NAVARRE" mining claim, as the same appears of record in Book 50 of Mines, page 431, Records of Yavapai County, Arizona.

IN WITNESS WHEREOF, I have hereunto set my hand and affixed my official seal, this 23rd day of May, A.D. 1903.



County Recorder.

(4-687.)

Surveyor General's Certificate of Approval of Field Notes and Survey of Mining Claim.

Department of the Interior,

Office of U. S. Surveyor General,

Phoenix, Arizona,

October 2nd, 1902.

I, U. S. Surveyor General for District of Arizona, do hereby certify that the foregoing and hereto attached Field Notes and Return of the Survey of the Mining Claim of Golden Link Mining Company, known as the Sultan, Dougine, Navarre, Allerton and Jack lodes, situate in Eureka mining district, Yavapai County, Arizona Territory, in Section (approx.), Township No. 13 N., Range No. 8 W., (unsurveyed), designated as Survey No. 1677, executed by J. J. Fisher, U. S. Deputy Mineral Surveyor, June 20-23, 1902, under my instructions dated June 12th, 1902, have been critically examined and the necessary corrections and explanations made, and the said Field Notes and Return, and the Survey they describe, are hereby approved. A true copy of the copy of the location certificate filed by the applicant for survey is included in the field notes.

Nugh H. Price

U. S. Surveyor General for District of Arizona.

U. S. L. M. N° 1677.
Eureka M. D. Yavapai County
Arizona

Erected June 21st. 1902
by J. J. Fisher
U. S. D. M. S.

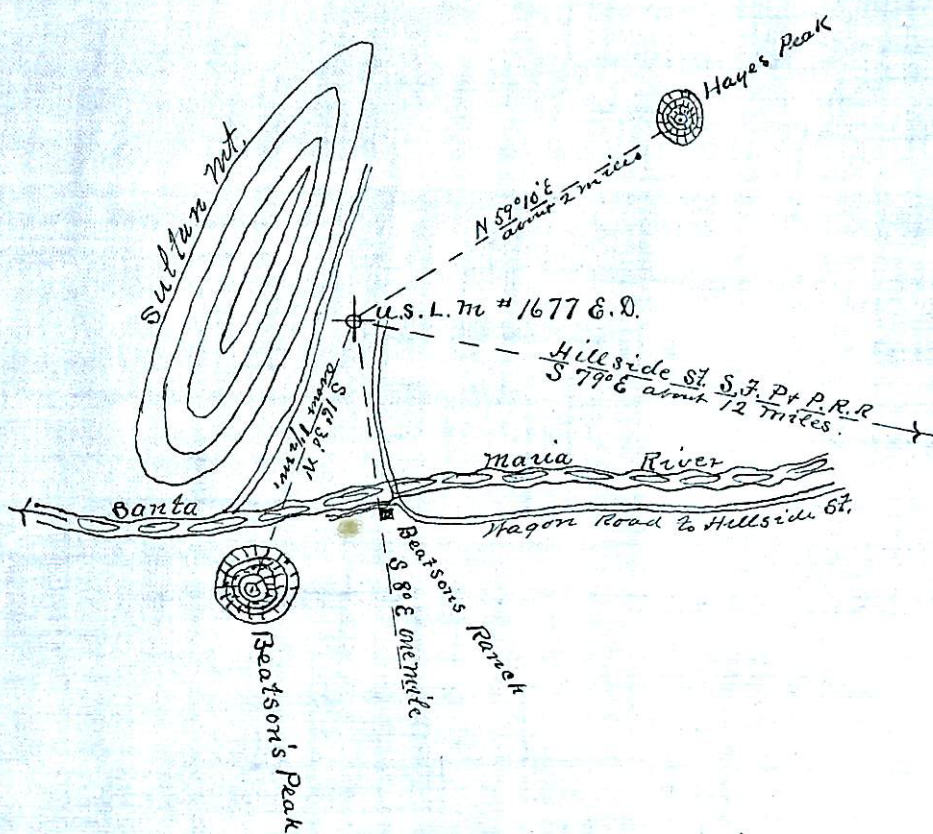

apprec. in S 1/2 of T. 14 N R 8 W
SW⁴ Sec. 19 -- 13

Survey No 1677
 Prescott Land District

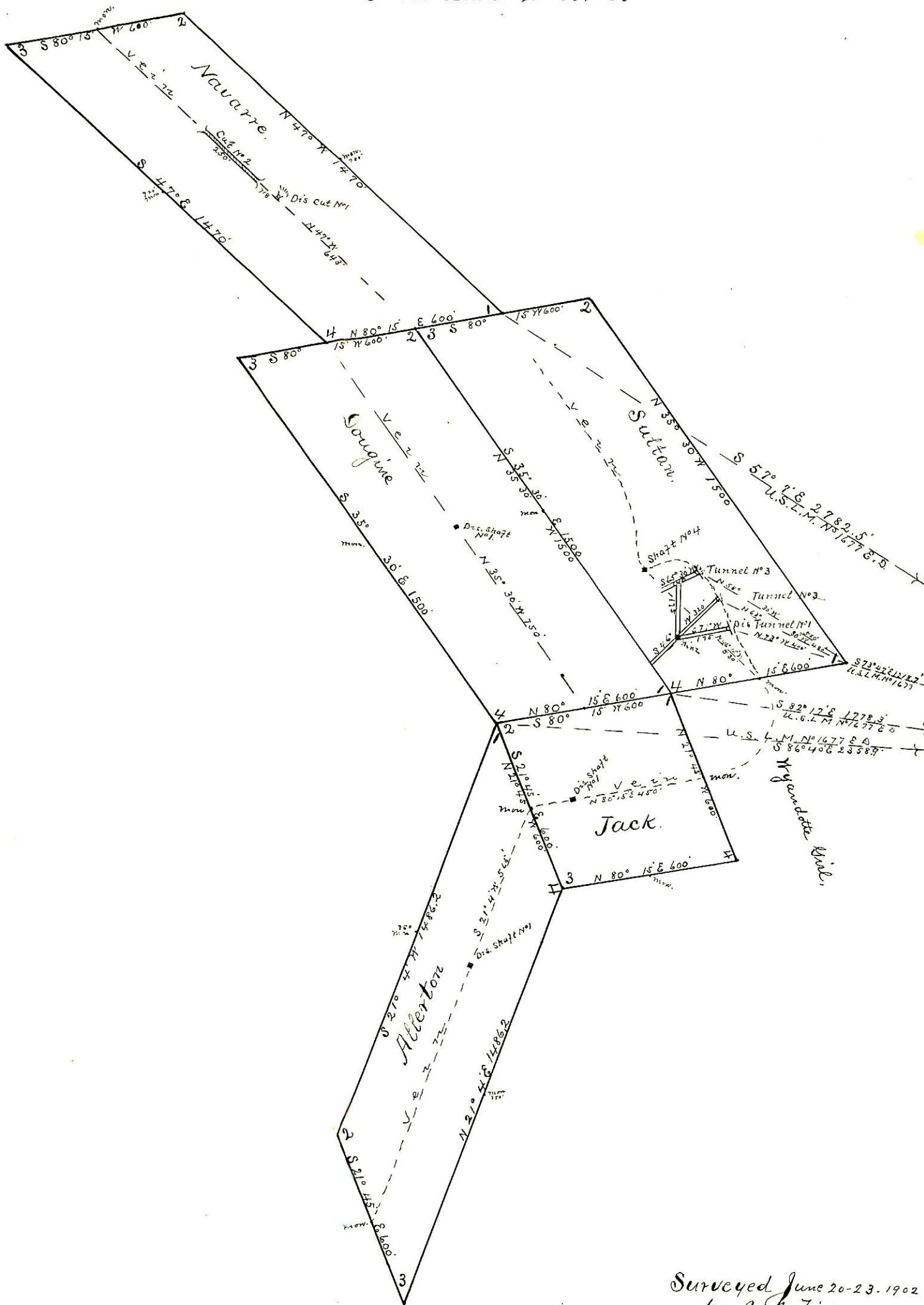

Surveyed June 20-23. 1902
 by J. J. Fisher
 U.S. L.M. Surveyor