

MS

01690

Recd. July 20 1902

filed

Nov 19 02

(4-683.)

Mineral Survey No. 1690

Lot No. _____

Prescott

Land District.

FIELD NOTES

OF THE SURVEY OF THE MINING CLAIM OF

John S. Reilly, M. J. Hickey and W. A. Row

KNOWN AS THE

Davis No 3 North

Hassayampa

Mining District.

Yavapai County, Arizona

Section _____ Township 12 N, Range 5 W

Surveyed under instructions dated July 14 1902

by

J. J. Fidler

U. S. Deputy Mineral Surveyor

Claim located Dec. 15th 1879

Survey commenced July 21st 1902

Survey completed July 24 1902

6-101

Address,

J. J. Hawkins
Attorney

Prescott
Arizona

PRELIMINARY OATHS OF ASSISTANTS IN SURVEY OF MINING CLAIM.

We, E. H. Draper and W. J. Kearney,
do solemnly swear that we will well and faithfully execute the duties of chain carriers;
that we will level the chain upon even and uneven ground and plumb the tally-pins,
either by sticking or dropping the same; that we will report the true distance to all
notable objects, and the true length of all lines that we assist in measuring, to the best
of our skill and ability, and in accordance with instructions given us, in the survey of
the Mining Claim of M. J. Hickey, W. A. Rowe + J. S. Reilly,
known as the Davis No 3 North,
situate in Harvey Camp mining district,
Yavapai County, Arizona,
in Section _____, Township No. _____, Range No. _____.

E. H. Draper, Chairman.

W. J. Kearney, Chairman.

Subscribed and sworn to by the above-named persons before
my commission expires May 10, 1904 me this 21 day of July, 1802

J. J. Fisher
Notary Public

I, W. J. Kearney, do solemnly swear that I will well and
truly perform the duties of axeman, in the establishment of corners and other duties,
according to instructions given me and to the best of my skill and ability, in the survey
of the Mining Claim of M. J. Hickey, W. A. Rowe + J. S. Reilly,
known as the Davis No 3 North,
more fully described in the preceding affidavit.

W. J. Kearney, Axeman.

Subscribed and sworn to by the said _____
before me this 21st day of July, 1802
my commission expires May 10, 1904

J. J. Fisher
Notary Public

I, E. H. Draper, do solemnly swear that I will
well and truly perform the duties of flagman, in the establishment of corners and other
duties, according to instructions given me and to the best of my skill and ability, in the
survey of the Mining Claim of M. J. Hickey, W. A. Rowe
and J. S. Reilly,
known as the Davis No 3 North,
more fully described in the preceding affidavit.

E. H. Draper, Flagman.

Subscribed and sworn to by the said E. H. Draper
before me this 21st day of _____, 1802

my commission expires May 10, 1904

J. J. Fisher
Notary Public

SURVEY NO.1690.

DAVIS NO.3 NORTH LODE.

Feet	
	<p>Beginning at cor.No.1, the S.W.Cor.of location. Which is also cor.No.1, New Era No. 2 Lode, Survey No. 1691.</p> <p>A porphyry stone 6 x 8 x 24 ins. set 1 ft. in ground alongside a mon. of stones 3 x 3 ft. Stone marked D.No.3N.1,-1690. Also N.E.No.2,1-1691.</p> <p>A X on a porphyry rock in place marked B.R. D.No. 3-N 1-1690 brs.N.11° 20' W. 33.6 ft.</p> <p>A X on a porphyry rock in place, marked B.R.N.E. No.3,1-1691, brs.N.32° 45' W. 26 ft.</p> <p>U.S.L.M.No. 1691 H.D. brs.S.15° 29' W. 2040.5 ft.</p>
	<p>Thence N.51° 12' E. Var.14° E.</p>
1500	<p>To cor.No 2, identical with N.E.Cor.of location.</p> <p>A porphyry stone 6 x 12 x 24 ins. set 1 ft. in ground alongside a mon of stones 3 x 3 ft. Stone marked D.No.3 N 2-1690. No brs. available.</p>
	<p>Thence N. 39° 15' W. Var.14° E.</p>
300	<p>To N.C.E. Identical with N.C.E. of location.</p> <p>A porphyry stone 8 x 10 x 24 ins. set 1 ft. in ground alongside a mon. of stones 3 x 3 ft. Stone marked N.C.E.D. No.3 N -1690</p>
600	<p>To cor.No. 3, identical with N.W.Cor.of location.</p> <p>A porphyry stone 8 x 12 x 24 ins. set 1 ft. in ground alongside a mon. of stones 3 x 3 ft. Stone marked D.No.3 N 3-1690. No brs. available.</p>
	<p>Thence S.51° 12' W. Var.14° E.</p>
1500	<p>To cor.No.4, identical with S.W.Cor.of location. <i>and with cor. No.4 New Era No.2 Sur. No.1691</i></p>

SURVEY NO.1690.

Feet

A porphyry stone 8 x 10 x 24 inches, set 1 ft. in ground alongside a mon. of stones 3 x 3 ft. Stone marked D.No.3 N 4-1690, and N.E.No.2 ,4-1691. No brs. available.

Thence S.39° 15'E.

Var.14° E.

300 To S.C.E. which is also the N.C.E. of the New Era No.2 Lode, Survey No.1691.

A porphyry stone 10 x 15 x 24 ins. set 1 ft. in ground alongside a mon. of stones 3 x 3 ft. Stone marked D.No.3 N 1690 and N.E.No.2 1691.

600 To cor.No. 1, the place of beginning of survey of exterior boundaries.

* * * *

LOCATION.

This claim is located on unsurveyed land approx: inately in Tp. 11 N. R.2 W. Gila & Salt River Base and Meridian, and is bounded on the N.E. by government land; on the S.E. by Mountain View Lode, unsurveyed, on the S.W. by New Era No. 2, Survey No. 1691; and on the N.W. by government land

* * * *

VEINS

Davis No. 3 N. Vein, extends from the S.C.E. Mon. N.51° 12' E. 1500 ft.

* * * *

EXPENDITURE OF FIVE HUNDRED DOLLARS.

I certify that the value of the improvements upon this claim, placed thereon by the claimants and their grantors, is not less than \$500 and that said improvements consist of:

SURVEY NO.1690.

Discovery Tunnel No. 1, which brs. from S.C.E.Mon.
N.51° 12' E. 20 ft. Tunnel 4 x 6 ft. 90 ft. long.
Course N.51° 12' E

Value \$900.00

Shaft No. 2, which brs. from S.C.E.Mon. N. 51° 12'
E. 800 ft. Shaft 4 x 6 ft. 45 ft. deep.

Value \$450.00

* * * *

AREA.

Davis No. 3 North Lode 20.665 Acres

* * * *

INSTRUMENT.

This survey was made with a Gurley Light Mountain
Solar Transit. The courses were deflected from the
true meridian as determined by direct solar obser-
vation. The distances were measured with a 75 ft.
steel tape.

U.S.D.M.S.

Prescott, Arizona,

July 20, 1902.

FINAL OATHS FOR SURVEYS.

LIST OF NAMES.

A list of the names of the individuals employed by J. J. Fisher
 United States Deputy Mineral Surveyor, to assist in running, measuring, and marking the lines
 corners and boundaries described in the foregoing field notes of the survey of the mining claim
 of M. J. Hickey, W. A. Rowe & J. S. Reilly
 known as the Davis No. 3 North
 and showing the respective capacities in which they acted.

- E. H. Draper, Chairman.
- W. J. Kearney, Chairman.
- W. J. Kearney, Axman.
- E. H. Draper, Flagman.

FINAL OATHS OF ASSISTANTS.

We, E. H. Draper
 and W. J. Kearney, do solemnly swear that we assisted J. J. Fisher
Fisher, United States Deputy Mineral Surveyor, in marking the corners and
 surveying the boundaries of the mining claim of M. J. Hickey, W. A. Rowe
and J. S. Reilly, known as the Davis No. 3 North, represented
 in the foregoing field notes as having been surveyed by said deputy mineral surveyor and under
 his direction; and that said survey has been in all respects, to the best of our knowledge and
 belief, faithfully and correctly executed, and the corner and boundary monuments established
 according to law and the instructions furnished by the United States Surveyor-General for
Arizona.

- E. H. Draper, Chairman.
- W. J. Kearney, Chairman.
- W. J. Kearney, Axman.
- E. H. Draper, Flagman.

Subscribed and sworn to by the above-named persons before me
 this 24th day of July, 1902

My commission expires
 May 19 1904

J. J. Fisher
 Notary Public

FINAL OATH OF U. S. DEPUTY MINERAL SURVEYOR

I, J. J. Fisher, U. S. Deputy Mineral Surveyor, do solemnly swear that, in pursuance of instructions received from the United States Surveyor General for Arizona, dated July 14, 1902, I have, in strict conformity to the laws of the United States, the official regulations and instructions thereunder, and the instructions of said Surveyor General, faithfully and correctly executed the survey of the Mining Claim of John S. Reilly, M. J. Hickey & W. A. Rowe, known as the Davis No 3 North, situate in Hussayumpa Mining District, Yavapai County, Arizona in Section _____ Township No. _____ Range No. _____ and designated as Survey No. 1690, as represented in the foregoing field notes, which accurately show the boundaries of said mining claim as distinctly marked by monuments on the ground, and described in the attached copy of the location certificate, which was received by me from the Surveyor General with said instructions, and that all the corners of said survey have been established and perpetuated in strict accordance with the law, official regulations and instructions thereunder; and I do further solemnly swear that the foregoing are the true and original field notes of said survey and my report therein, and that the labor expended and improvements made upon said mining claim by claimant or their grantors are as therein fully stated, and that the character, extent, location and itemized value thereof are specified therein with particularity and full detail, and that no portion of said labor or improvements so credited to this claim has been included in the estimate of expenditures upon any other claim.

J. J. Fisher
U. S. Deputy Mineral Surveyor.

Subscribed and sworn to by the said J. J. Fisher
U. S. Deputy Mineral Surveyor, before me Allen Hill, Jr
a Notary Public this 26th
day of July, 1902. my commission expires
June 23rd, 1903.
Allen Hill, Notary Public,
Prescott, Arizona

Affidavit of Five Hundred Dollars Improvements.

we, E. H. Draper, and W. J. Kearney

of lawful age, being first duly sworn according to law, depose and say: that we are

acquainted with the Davis No 3 No 3 mining claim, situate

in Hassayampum Mining district, Yavapai County,

Arizona Territory, for which M. J. Hickey, W. A. Rorer &

J. S. Reilly

have made application for survey prior to application for patent under the provisions

of the Act of Congress, approved May 10, 1872; and that the labor done and improve-

ments made thereon by the applicant and their grantors exceed Five Hundred

Dollars in value, and further that we are not personally interested in said mine.

E. H. Draper

W. J. Kearney

TERRITORY OF ARIZONA,

County of Yavapai } ss:

Sworn to and subscribed before me, this 24th

day of July, 1902

J. J. Fisher
Notary Public

My commission expires

May 19, 1904

"DAVIS NUMBER 3 NORTH."

LOCATION NOTICE.

Of the Davis Number 3 North Ledge or claim, containing mineral and located as a Gold & Silver mine.

The undersigned claim for mining purposes Fifteen Hundred (1500) feet of this Quartz Ledge in length along the ledge or vein, and three hundred (300) feet on each side of the middle of the vein at the surface, together with all the dips, spurs, and angles, and all valuable mineral deposits contained therein, and all timber growing within the limits of said claim, and all water and water privileges thereon or appurtenant thereto, under and according to the provisions of an Act of Congress approved May 10th 1872, entitled "An Act to promote the development of the Mining Resources of the United States"

This claim commences at this Notice, which is posted in a conspicuous place on the vein in a stone monument at the Northern end of the 1200 feet known as the Cook location on the Davis Mine and runs thence Northerly 1500 ft. along the vein to a stone monument. The side lines of this claim are bounded at each corner by stone monuments, and shall be known as the Davis Number 3 North Ledge or claim.

Dated on the ground, this 15th day of December 1879.

George Opdyke.

Filed for record at the request of H. A. Bigelow, February 9th 1880 at 11:45 o'clock A. M., and duly recorded in Book H.8 of Mines, Records of Yavapai County, Arizona, at pages 503-503.

William Wilkerson,
County Recorder.

Territory of Arizona,)
: ss.
County of Yavapai.)

I, P.J.FARLEY, County Recorder in and for the County of Yavapai, in the Territory of Arizona, and custodian of the Records thereof, do hereby certify that I have compared the above and foregoing with, and the same is a full, true and correct copy of the notice of location of the "DAVIS NUMBER 3 NORTH" mining claim, as the same appears of record in my office in Book H.8 of Mines, at pages 503-505, Records of Yavapai County, Arizona.

IN WITNESS WHEREOF, I have hereunto set my hand and affixed my official seal, this 13th day of July, A. D. 1902.

P. J. Farley
County Recorder.

(4-687.)

Surveyor General's Certificate of Approval of Field Notes and Survey of Mining Claim.

Department of the Interior,

Office of U. S. Surveyor General,

Phoenix, Arizona,

Dec. 2nd 1902., 18 .

I, U. S. Surveyor General for Dist. of Arizona,
do hereby certify that the foregoing and hereto attached Field Notes and Return of the
Survey of the Mining Claim of John S. Reilly, M. J. Hickey and
..... W. A. Rowe
....., known as the
..... Davis Number 3 North
situate in Hassayampa mining district,
..... Yavapai County, Arizona,
in Section, Township No., Range No.
....., designated as Survey No. 1690

executed by J. J. Fisher, U. S. Deputy Mineral
Surveyor, July 21-24, 1902, 18 , under my instructions dated
..... July 14, 1902, 18 , have been critically examined and the
necessary corrections and explanations made, and the said Field Notes and Return, and
the Survey they describe, are hereby approved. A true copy of the copy of the location
certificate filed by the applicant for survey is included in the field notes.

Hugh H. Price

U. S. Surveyor General for Arizona

Survey No 1690
Prescott Land District

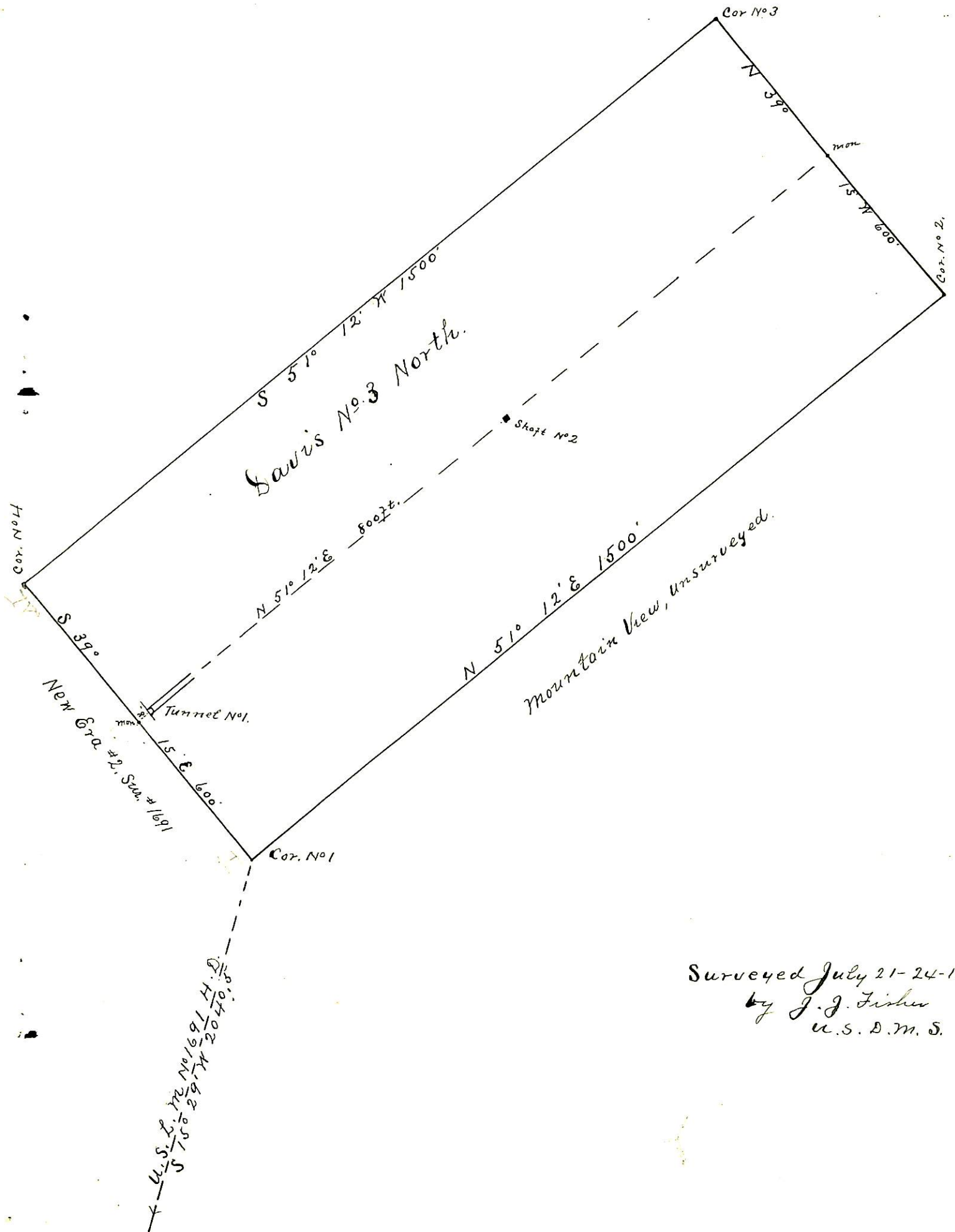

Surveyed July 21-24-1902
by J. J. Fisher
U.S. D.M.S.