

**M
S
-**

0

1

6

9

1

(4-683.)

Mineral Survey No. 1691

Lot No. _____

Prescott

Land District.

FIELD NOTES

OF THE SURVEY OF THE MINING CLAIM OF

John S. Reilly, M. J. Hickey & W. A. Row

KNOWN AS THE

Azurite, New Era, Davis No 1 North, New Era No 2, & Six Foot Mile Site

Harveyampa

Mining District,

Yavapai

County,

Arizona

Section

approx

Township

11 N

Range

2 W

Surveyed under instructions dated

July 16th, 1902

by

J. J. Fisher

U. S. Deputy Mineral Surveyor

Claim located

See Loc. Certificates, 1

Survey commenced

July 21st, 1902

Survey completed

July 24th, 1902

6-100

Address.

J. J. Hawkins
Attorney

Prescott

Arizona

PRELIMINARY OATHS OF ASSISTANTS IN SURVEY OF MINING CLAIM.

WE, E. H. Drape and W. J. Kearney,
do solemnly swear that we will well and faithfully execute the duties of chain carriers;
that we will level the chain upon even and uneven ground and plumb the tally-pins,
either by sticking or dropping the same; that we will report the true distance to all
notable objects, and the true length of all lines that we assist in measuring, to the best
of our skill and ability, and in accordance with instructions given us, in the survey of
the Mining Claim of M. J. Hickey, M. A. Rowe & J. S. Reilly
known as the New Era, Davis No. 1 North New Era #2 ~~North~~ Aguile & Mc Not Mile Site
situate in Yavapai mining district,
Yavapai County, Arizona
in Section _____, Township No. _____, Range No. _____.

E. H. Drape, Chainman.
W. J. Kearney, Chainman.

My commission expires May 19, 1904 Subscribed and sworn to by the above-named persons before
me this 21st day of July, 1802

J. J. Fisher
Notary Public

I, W. J. Kearney, do solemnly swear that I will well and
truly perform the duties of axeman, in the establishment of corners and other duties,
according to instructions given me and to the best of my skill and ability, in the survey
of the Mining Claim of M. J. Hickey, M. A. Rowe & J. S. Reilly
known as the New Era, Davis No. 1 North New Era #2
~~known as the~~ Aguile and Mc Not Mile Site
more fully described in the preceding affidavit.

W. J. Kearney, Axeman.

Subscribed and sworn to by the said W. J. Kearney
before me this 21st day of

My commission expires May 19, 1904

July, 1802.

J. J. Fisher
Notary Public

I, E. H. Drape, do solemnly swear that I will
well and truly perform the duties of flagman, in the establishment of corners and other
duties, according to instructions given me and to the best of my skill and ability, in the
survey of the Mining Claim of M. J. Hickey, M. A. Rowe & J. S. Reilly
known as the New Era, Davis #1 North, New Era #2
~~known as the~~ Aguile and Mc Not Mile Site
more fully described in the preceding affidavit.

E. H. Drape, Flagman.

Subscribed and sworn to by the said E. H. Drape
before me this 21st day of

My commission expires May 19, 1904

July, 1802.

J. J. Fisher
Notary Public

AZURITE LODE.

Feet.

Beginning at cor.No.1 , identical with S.E.Cor.of location, which is also cor.No. 2 New Era Lode of this Survey.

A porphyry stone 5 x 10 x 30 ins. set 1 ft. in ground alongside a post 6 ins. in diam., 4 ft. long, set 1 ft.in ground. Stone marked A.No.1-1691, and N.E. No.2-1691.

A X on a granite rock in place marked B.R.A.No.1-1691, brs.S.4° 17' W. 180 ft. No other brs. available.

U.S.L.M.No.1691 H.D. brs.N.87° 11' E.2243.1 ft.

Thence S.50° 45' W.

Var.14° E.

1500

To cor.No.2, identical with S.W.Cor.of location. A porphyry stone 8 x 8 x 24 ins. set 1 ft. in ground alongside set oak post 6 ins. in diam. 4 ft. long 1 ft. in ground, surrounded by mon. of stones. Stone marked A No.2-1691. No brs. available.

Thence N.39° 15' W.

Var.14° E.

300

To S.C.E. Identical with S.C.E. of location. A porphyry stone 3 x 14 x 24 ins. set 1 ft. in ground alongside a mon. of stones 3 x 3 ft. Stone marked S.C.E.A No.1691.

600

To cor.No 3, identical with cor.of location. A porphyry stone 8 x 8 x 24 ins. set 1 ft. in ground, alongside a mon. of stones 3 x 3 ft. Stone marked A No.3-1691.

A X on a porphyry rock in place, marked B.R.A.No.3-1691, brs.S.22° 44' E. 183.3 ft. No other brs.available.

SURVEY NO.1691.

Feet

Thence N.50° 45' E.

Var.14° E.

1500

To cor.No 4, which is also cor.No 3 New Era Lode of this Survey, identical with cor.of location.

A porphyry stone 8 x 20 x 30 ins. set 1 ft. in ground alongside a mon of stones 3 x 3 ft. Stone marked A No.4-1691 and N.E.No.3-1691. No brs.avail-able.

Thence S.39° 15' E.

Var.14° E.

300

To N.C.E. which is also the S.C.E. of the New Era Lode of this Survey. Identical with location.

A porphyry stone 6 x 8 x 24 ins. set 1 ft. in ground alongside a mon. of tones 3 x 3 ft. Stone marked N.C.E.A.No.1691. and S.C.E.N.E.No.1691.

600

To cor.No. 1, the place of beginning survey of exterior boundaries.

* * * *

NEW ERA LODE.

Beginning at cor. No.1 , which is also cor.No 2 of the Davis No.1 North Lode of this Survey, identical with cor.of location.

A porphyry stone 8 x 8 x 24 ins. set 1 ft. in ground alongside a mon. of stones 3 x 3 ft. Stone marked N.E.No.1-1691, and D.No.1 N.2-1691

A X on a porphyry rock in place marked B.R.N.E. No.1-1691, brs.

U.S.L.M.No.1691 H.D. brs.S 58° 10' E. 1232.5 ft.

Thence S.57° 21' W.

var.14° E.

764.9

To intersect line 1-4 Ni Wot Mill Site Claim. At S.35° 30'E. 74.2 ft. from cor.No.1.

1400.3

To cor.No.2, which is also cor.No.1 of the Azurite

-3-
SURVEY NO.1691.

Feet

Lode, of this Survey. Cor.described above.

Thence N.39° 15' W.

Var.14° E.

300 To S.C.E. which is also N.C.E. of the Azurite^E Lode
of this Survey, Mon. described above.

600 To cor.No 3, which is also cor.No. 4 of the Azurite^E
Lode of this Survey, cor. described above.

Thence N.57° 21' E.

Var.14° E.

1409.3 To cor.No 4, which is also cor.No 3 Davis No.1
N. Lode of this Survey, identical with cor of location.

A granite stone 6 x 15 x 24 ins. set 1 ft. in
ground alongside a mon. of stones 3 x 3 ft. Stone
marked W.E.No.4-1691, and D.No.1N.3-1691.

A X on a granite rock in place marked B.R.N.E.No.4-
1691, brs.S.40° E.5 ft. No other brs. available.

Thence S.39° 15' E.

Var.14° E.

300 To N.C.E. which is also the S.C.E. of Davis No.1
North Lode of this Survey.

A porphyry stone 10 x 10 x 24 ins. set 1 ft. in
ground alongside a mon. of stones 3 x 3 ft. Stone
marked S.C.E.D.No.1 N.-1691 and N.C.E.N.E.1691.

600 To cor.No.1 the place o beginning survey of exterior
boundaries.

* * * *

SURVEY NO. 1691.

DAVIS NO. 1 NORTH LODE.

Feet

Beginning at cor. No 1~~2~~ which is also cor. No. 2 New Era No. 2 Lode of this Survey, identical with cor of location.

A porphyry stone 5 x 12 x 24 ins. set 1 ft. in ground, alongside a mon. of stones 3 x 3 ft. Stone marked D.No.1 N.1-1691, and N.E.No.2, 2 -1691

A X on a porphyry rock in place marked B.R.D.No.1N. 1-1691 brs.N.5° 45' W. 13.3 ft.

A X on a porphyry rock in place marked B.R.N.E. No.2, 2-1691 brs.N.52° 20' W. 22.8 ft.

U.S.L.M.No.1691 H.D.brs.S 15°54'E. 1242.8 ft.

Thence S.51° 45' W.

Var.14° E.

896.8 to cor.No 2 which is also cor.No 1 New Era Lode of this Survey; cor.described above.

Thence N.39° 15' W.

Var.14° E.

300 To S.C.E.which is also the N.C.E. of New Era Lode of this Survey. Mon. described above.

600 To cor.No.3, which is also cor.No 4 of the New Era Lode of this Survey. Cor.described above.

Thence N.51° 45' E.

Var.14° E.

896.8 To cor.No 4, which is also cor.No 3 New Era No. 2 Lode of this Survey. Identical with cor of location.

A porphyry stone 12 x 14 x 24 ins. set 1 ft. in ground alongside a mon. of stones 3 x 3 ft. Stone marked D.No.1 N.4-1691, and N.E.No.2,3-1691. No brs. available.

SURVEY NO. 1691.

Feet

Thence S.39° 15'E.

Var.14° E.

300 To N.C.E. which is also the S.O.E. of the New Era Lode of this Survey. Identical with location.

A granite stone 4 x 12 x 24 ins. set 1 ft. in ground alongside a mon. of stones 3 x 3 ft. Stone marked N.C.E.D. No. 1N.-1691 and S.C.E.N.E.No.2-1691

600 To cor.No. 1, the place of beginning survey of exterior boundaries.

* * * *

NEW ERA NO.2 LODE.

Beginning at cor.No.1, the N.E.Cor.of location. which is also cor.No 2 1 Davis No. 3 Lode, Survey 1690. Identical with cor.of location.

A porphyry stone 6 x 8 x 24 ins. set 1 ft. in ground alongside a mon. of stones 3 x 3 ft. Stone marked N.E.No.2,,1-1691 and D.No.3 N., 1-1690.

A X on a porphyry rock in place , marked B.R.N.E. No.3, 1-1691, brs.N.32° 45' W. 26 ft.

A X on a porphyry rock in place marked B.R.D.No.3 N.1-1690 brs.N.11° 20' W. 33.6 ft.

U.S.L.M.No.1691 H.D.brs.S.15° 29' W.2040.5 ft.

Thence S.49° 35' W.

Ver.14° E.

1169 To cor.No 2, which is also cor.No. 1 Davis No.1 North Lode of this Survey. Cor.described above.

Thence N.39° 15'W.

Var.14° E.

300 To S.C.E. which is also the N.C.E. of Davis No.1 N. Lode of this Survey. Mon. described above.

600 To cor.No 3 which is also cor. No. 4 Davis No.1 N. Lode of this Survey Cor. described above.

SURVEY NO. 1691.

Feet

Thence $N 49^{\circ} 35' E.$

Var. $14^{\circ} E.$

1169

To cor. No. 4, which is also cor. No. 4 of the Davis No. 3 N. Lode of Survey 1690

A porphyry stone 6 x 10 x 24 ins. set 1 ft. in ground alongside a mon. of stones 3 x 3 ft. Stone marked N.E.No.2, 4-1691, and D.No.3 N.4-1690. Nobrs. available.

Thence $S. 39^{\circ} 15' E.$

Var. $14^{\circ} E.$

300

To N.C.E. Identical with location.

A porphyry stone 10 x 15 x 24 ins. set 1 ft. in ground alongside a mon. of stones 3 x 3 ft. Stone marked N.E.No.2, 1691 and D.No.3 N.1690.

600

To cor. No. 1, the place of beginning survey of exterior boundaries.

* * * *

NI WOT MILL SITE LODE.

Beginning at cor. No. 1, identical with N.E. Cor. of location .

A porphyry stone 4 x 12 x 24 ins. , set 1 ft. in ground, alongside a mon. of stones 3 x 3 ft. Stone marked N.W.No.1-1691.

A X on a porphyry rock in place , marked B.R.N.W.No 1-1691, brs. $S. 88^{\circ} 18' W. 18$ ft.

A X on a porphyry rock in place, marked B.R.N.W. No.1-1691, brs. $N. 5^{\circ} 45' E. 33.6$ ft.

U.S.L.M.No.1691 H.D. brs. $S. 80^{\circ} 16' E. 1761.7$ ft.

Thence $S. 50^{\circ} 45' W.$

Var. $14^{\circ} E.$

645

To cor. No. 2 New Era , and No. 1 Azurite Lodes of this Survey.

1500

To cor. No 2, Identical with cor. of location.

A porphyry stone 6 x 10 x 24 ins. set 1 ft. in

SURVEY NO.1691.

Feet

ground alongside a mon. of stones 3 x 3 ft. Stone marked N.W.No.2-1691.

A X on a porphyry rock in place, marked B.R.N.W. No.2-1691, brs.N.60° 35' W. 17.1 ft.

A X on a porphyry rock in place marked B.R.N.W. No.2-1691, brs.N.86° 35' E.15'9 ft.

Thence S.35° 30' E.

Var.14 °E.

100 To S.C.E. Identical with S.C.E. of location.

A porphyry stone 6 x 12 x 24 ins. set 1 ft. in ground alongside a mon. of stones 3 x 3 ft. Stone marked S.C.E.N.W.No.1691.

400 To cor.No 3, identical with cor.of location.

A porphyry stone 4 x 10 x 24 ins. set 1 ft. in ground, marked N.W.No.3-1691, alongside set an oak post 6 ins. in diam. 4 ft. long, 1 ft. in ground. No brs. available.

Thence N.50° 45' E.

Var.14° E.

1500 To cor.No 4, identical with cor.of location.

A porphyry stone 6 x 18 x 24 ins. set 1 ft. in ground alogside a mon. of stones 3 x 3 ft. Stone marked N.W.No.4-1691. No brs. available.

Thence N.35° 30' W.

Var.14° E.

300 To N.C.E. Identical with N.C.E. of location.

A porphyry stone 8 x 12 x 24 ins. set 1 ft. in ground alongside a mon. of stones. Stone marked N.C.E.N.W. No.1691.

325.8 To intersect line 1-2 New Era Lode of this Survey at N.57° 21' E. 644.4 ft. from cor.No 2

SURVEY NO. 1691.

Feet

400

To cor. No. 1, the place of beginning survey of exterior boundaries.

* * * *

LOCATION.

This claim is located on unsurveyed land approximately in Tp. 11 N. R. 2 W. G. & S. R. Meridian, in Hassayampa Mining District, Yavapai County, Arizona Territory, and is bounded on the N. by Davis No. 3 N. Lode, Survey No. 1690; on the E. by the Poverty, Wren Lodes, unsurveyed; on the W. & S. by U.S. land.

* * * *

AREAS.

^E Azurite Lode	20.661 Acres
New Era Lode	19.283 "
Davis No. 1 N.	12.350 "
New Era No. 2	16.097 "
Ni Wot Mill Site	
Gross Area	13.744 Acres
Less area in conflict with New Era	<u>.539</u> "
Net Area	<u>13.205</u> "
Total Area Lode Claim	81.596 "

* * * *

VEINS.^E
AZURITE:
^

Extends from the N.C.E., S. 50° 45' W. 1500 ft.

NEW ERA VEIN:

Extends from the S.C.E., N. 57° 21' E. 1409.3 ft.

DAVIS NO. 1 N. VEIN:

Extends from the S.C.E. N. 51° 45' E. 896.8 ft.

NEW ERA NO. 2 VEIN:

Extends from the S.C.E. N. 49° 35' E. 1169 ft.

NI WOT MILL SITE VEIN:

Extends from the N.C.E. S. 50° 46' W. 1500 ft.

SURVEY NO. 1691.

EXPENDITURE OF FIVE HUNDRED DOLLARS.

I certify that the value of the labor and improvements on this claim placed thereon by the claimants and their grantors, is not less than Five Hundred Dollars for each location in claim, and that said improvements consist of:

Azurite Lode :

Discovery Cut No. 1, at N.E.C.E.; cut 4 x 20 ft., 10 ft. face.

Value \$100.00

Shaft No. 2, which hrs. from the N.C.E. Mon. S. 50° 45' W. 90 ft. Shaft 4 x 6 ft. 20 ft. deep.

Value \$200.00

Note: Two hundred dollars' worth of the improvements in discovery tunnel No. 1, New Era Lode of this Survey, is to be credited to the Azurite Mine.

New Era Lode :

Discovery Tunnel No. 1, which hrs. from the S.C.E. Mon. N. 57° 21' E. 25 ft. Tunnel 4 x 6 ft. 400 ft. long. Course, N.E.

Value \$4000.00

Tunnel and Shaft No. 2, which hrs. from the S.C.E. N. 50° 5' E. 288 ft. Shaft 4 x 6 ft. at mouth of tunnel, 60 ft. deep. Tunnel 4 x 6 ft. 150 ft. long. Course N.E

Value \$2100.00

Tunnel No. 3, which hrs. from cor. No. 1 Ni Wot *mill site* Lode of this Survey, N. 40° 51' W. 294 ft. Tunnel 4 x 6 ft. 75 ft. long. Course S.W.

Value \$750.00

Tunnel No. 4, which hrs. from cor. No. 1 Ni Wot *mill site* Lode, N. 32° W. 279 ft. Tunnel 4 x 6 ft. 100 ft. long. Course S.W.

Value \$1000.00

Tunnel No. 5, which hrs. from cor. No. 1 Ni Wot *mill site* Lode N. 14° W. 255 ft. Tunnel 4 x 6 ft. 230 ft long. Course S.W.

value \$2300.00

SURVEY NO. 1691.

Tunnel No. 6, which brs. from cor. No. 1 Ni Wat *mill site*
Lode, N. 3° W. 281 ft. Tunnel 4 x 6 ft. 235 ft. long.
Course N.E. Value 2350.⁰⁰

Shaft No. 7, which brs. from cor. No. 1 Ni Wat *mill site*
Lode N. 9° E. 315 ft. Shaft 4 x 6 ft. 65 ft. deep.
Value \$650.00

Tunnel No. 8, which brs. from cor. No 1 Ni Wat *mill site*
Lode, N. 19° 36' E. 371 ft Tunnel 4 x 6 ft. 50
ft. long. Course N.E. Value \$500.00

DAVIS NO. 1 NORTH LODE:

Discovery Tunnel No. 1, which brs. from cor. No
1 S. 84° 39' W. 521 ft. Tunnel 4 x 6 ft., 100 ft
long, course S.W.

Value \$1000.00

Tunnel No. 2, which brs. from cor. No. 1, S. 80° 28' W
631 ft. Tunnel 4 x 6 ft. 75 ft. long.

Value \$750.00

Shaft No. 3, which brs. from cor. No 1 S. 79°
14' W. 666 ft. Shaft 4 x 6 ft., 60 ft. deep.

Value \$600.00

NEW ERA NO. 2 LODE:

Discovery Cut No. 1, which brs. from the S.C.E.
Mon. N. 49° 35' E. 75 ft. Cut 15 x 25 ft. 4 ft. deep

Value \$200.00

Cut No. 2, which brs. from the S.C.E. Mon. N.
49° 35' E. 170 ft. Cut 10 x 15 ft., 8 ft. deep.

Value \$300.00

Tunnel No. 3, which brs. from the S.C.E. Mon.
N. 49° 35' E. 260 ft. Tunnel 4 x 6 ft. 35 ft. long.
Course S.W.

Value \$350.00

Shaft No. 4, at S.C.E. Shaft 4 x 12 ft.
Depth unknown, as it is partially caved in.

Tunnel No. 5, which brs. from the S.C.E. N.
56° 28' E. 366 ft. Tunnel 4 x 6 ft. 175 ft. long.
course N.E.

value \$1750.00

SURVEY NO.1691.

Tunnel No. 6, which brs. from the S.C.E. N.
58° 3' E. 482 ft. Tunnel 4 x 6 ft. 175 ft. long.
Course N.E.

Value \$1750.00

Tunnel No.7, which brs. from the S.C.E. N.
49° 35' E.565 ft. Tunnel 4 x 6 ft., 100 ft. long.

Value \$1000.00

Tunnel No.8, which brs. from the S.C.E. Mon.
N.46° 47' E. 1010 ft. Tunnel 4 x 6 ft. 100 ft. long.
Course N.E.

Value \$1000.00

NI WOT MILLSITE LODE:

Discovery shaft No. 1, at N.C.E. Shaft 4 x 6
ft. 10 ft. deep.

Value \$100 .00

Shaf' No. 2, which brs. from N.C.E. , S.50°
45' W. 100 ft. Shaft 4 x 6 ft. 22 ft. deep.

Value \$220.00

There is to be credited to the Ni Wot Millsite Lode
\$200 worth of improvements in tunnel No. 1 New Era Lode

Total Value of Improvements \$20920.00

* * * *

INSTRUMENT.

This Survey was made with a Gurley Light Mountain
Solar Transit. The courses were deflected from the
true meridian as determined by direct solar observa-
tion. The distances were measured with a 75 foot
steel tape .

J. J. Fisher

U.S.D.M.S.

Prescott, Arizona,
July 26, 1902.

U.S.L.M. No.1691.

There being no U.S.location mon. or corner of the public surveys, within twomiles of this survey, I established a U.S.location mon. on a high ridge between the forks of Slate Creek .

Chiseled a X on a porphyry rock in place, and U.S. L.M. No.1691 H.D. Alongside built a mon. of stones 6 ft. on base and 5 ft. high.

A X on a porphyry rock in place marked B.R.U.S.L.M. No.1691, brs.N.18° 38' E. 37.2 ft.

A X on a porphyry rock in place, marked B.R.U.S.L.M. No.1691, brs.S.73° 20' W.20.5 ft.

Blue Dick Smelter brs.N.83° 15' W. about 1 1/2 miles
Boarding house Dunkirk Mine brs. N. 0 ° 30' E. about 1200 ft.

Prescott brs.N.E. about 8 miles.

Maxton P.O. brs.N.about 60° E. about two miles.

Said mon. is situated in Hassayampa Mining District, Yavapai County, Arizona Territory, erected July 23, 1902.

Prescott, Arizona,

July 26, 1902.

U.S.D.M.S.

FINAL OATHS FOR SURVEYS.

LIST OF NAMES.

A list of the names of the individuals employed by J. J. Fisher
 United States Deputy Mineral Surveyor, to assist in running, measuring, and marking the lines
 corners and boundaries described in the foregoing field notes of the survey of the mining claim
 of M. J. Hickey, W. A. Rowe & J. S. Reilly
 known as the New Era, Davis #1 North, New Era #2, Aguite & Ni Not Mile Site
 and showing the respective capacities in which they acted.

- E. H. Draper , Chairman.
- W. J. Kearney , Chairman.
- W. J. Kearney , Arman.
- E. H. Draper , Flagman.

FINAL OATHS OF ASSISTANTS.

We, E. H. Draper
 and W. J. Kearney do solemnly swear that we assisted J. J. Fisher
 United States Deputy Mineral Surveyor, in marking the corners and
 surveying the boundaries of the mining claim of M. J. Hickey, W. A. Rowe
 and J. S. Reilly known as the New Era,
Davis #1 North, New Era #2, Aguite & Ni Not Mile Site, represented
 in the foregoing field notes as having been surveyed by said deputy mineral surveyor and under
 his direction; and that said survey has been in all respects, to the best of our knowledge and
 belief, faithfully and correctly executed, and the corner and boundary monuments established
 according to law and the instructions furnished by the United States Surveyor-General for
Arizona

- E. H. Draper , Chairman.
- W. J. Kearney , Chairman.
- W. J. Kearney , Arman.
- E. H. Draper , Flagman.

My commission expires
 May 19, 1904

Subscribed and sworn to by the above-named persons before me

this 24th day of July, 1902

J. J. Fisher
 Notary Public

POOR QUALITY

The following pages are scanned at the best possible quality setting. The original pages are of poor quality and this is the best possible reproduction.

(4-686.)

FINAL OATH OF U. S. DEPUTY MINERAL SURVEYOR

I, J. J. Fisher, U. S. Deputy Mineral Surveyor, do solemnly swear that, in pursuance of instructions received from the United States Surveyor General for Arizona, dated July 16th 1902, I have, in strict conformity to the laws of the United States, the official regulations and instructions thereunder, and the instructions of said Surveyor General, faithfully and correctly executed the survey of the Mining Claim of John S. Reilly, M. J. Hickey & W. A. Roor, known as the Agurite, New Era, Davis No. 1, North, New Era No. 2. & Six Wot Mile Site, situate in Maricopa Mining District, Yavapai County, Arizona in Section _____ Township No. _____ Range No. _____ and designated as Survey No. 1691, as represented in the foregoing field notes, which accurately show the boundaries of said mining claim as distinctly marked by monuments on the ground, and described in the attached copy of the location certificate, which was received by me from the Surveyor General with said instructions, and that all the corners of said survey have been established and perpetuated in strict accordance with the law, official regulations and instructions thereunder; and I do further solemnly swear that the foregoing are the true and original field notes of said survey and my report therein, and that the labor expended and improvements made upon said mining claim by claimant or their grantors are as therein fully stated, and that the character, extent, location and itemized value thereof are specified therein with particularity and full detail, and that no portion of said labor or improvements so credited to this claim has been included in the estimate of expenditures upon any other claim.

J. J. Fisher
U. S. Deputy Mineral Surveyor.

Subscribed and sworn to by the said J. J. Fisher
U. S. Deputy Mineral Surveyor, before me Allen Hill
a Notary Public this 26th
day of July, 1902. My Commission expires June 23, 1903
Allen Hill, Notary Public,
Prescott, Arizona

Affidavit of Five Hundred Dollars Improvements.

We, E. A. Draper, and W. J. Kearney

of lawful age, being first duly sworn according to law, depose and say: that we are acquainted with the New Era, Davis #1 North, New Era #2 Aguila & Mi Not Mill Site mining claim, situate

in Hessayampa Mining district, Yavapai County,

Arizona Territory, for which M. J. Hickey, W. A. Rowe &

J. S. Reilly

have made application for survey prior to application for patent under the provisions of the Act of Congress, approved May 10, 1872; and that the labor done and improvements made thereon by the applicant and their grantors exceed Five Hundred Dollars in value, and further that we are not personally interested in said mine.

E. A. Draper
W. J. Kearney

TERRITORY OF ARIZONA, }
County of Yavapai } ss:

Sworn to and subscribed before me, this 24th

day of July, 1902

J. J. Fisher
Notary Public

My commission expires
May 10, 1904

"DAVIS NUMBER ONE NORTH"

NOTICE OF LOCATION.

KNOW ALL MEN BY THESE PRESENTS: That I, the undersigned have this day located Ten hundred and twenty linear feet of this vein or lode bearing precious metals, with all dips, spurs, angles and variations, with surface ground Three hundred (500) feet on each side of the centre of vein, with all mineral deposits contained therein, and all timber growing within the limits of said claim, and all water and water privileges thereon or appurtenant thereto, under and according to the provisions of the United States Mining Laws, under which it is located.

This claim commences at this Monument and Notice placed upon the ledge and runs Fifteen Hundred (1020) feet in a Northerly direction along the ledge.

The exterior boundaries are as follows, viz: Commencing at this Monument and Notice and running Three Hundred (500) feet in an easterly direction to Monument at S. E. corner of claim; thence in a northerly direction parallel with the ledge Fifteen Hundred (1500) feet to monument at N. E. corner of claim; thence in a westerly direction at right angles across the ledge Six hundred (600) feet to monument at N. W. corner of claim; thence parallel with the ledge in a southerly direction Fifteen hundred (1500) feet to monument at the S. W. corner of claim; thence at right angles across the ledge in an easterly direction Three hundred (300) feet to monument upon the ledge and place of beginning.

This ledge may be more generally described as situated on the Davis lode or vein beginning at the Northern end of the original claims on said vein and extending to the southern end of what is known as the Cook location on the same vein. This is a relocation of the ground described, the previous owners having neglected to perform the work required by law.

This claim is in Hassayampa Mining District Yavapai County Arizona Territory, and shall be known as the Davis Number One North Mining Claim.

Dated on the ground this fifteenth day of December 1879.

Henry A. Bigelow.

Filed for record at the request of H. A. Bigelow February 9th 1880, at 11:45 o'clock A. M., and duly recorded in Book H.3. of Mines, Records of Yavapai County, Arizona, at pages 503-504-505.

William Wilkerson
County Recorder.

TERRITORY OF ARIZONA,)
 :SS.
COUNTY OF YAVAPAI.)

I, P.J.FARLEY, County Recorder in and for the County of Yavapai, in the Territory of Arizona, and custodian of the Records thereof, do hereby certify that I have compared the above and foregoing with, and the same is a full, true and correct copy of the notice of location of the "DAVIS NUMBER ONE NORTH" Mining Claim as the same appears of record in my office in Book H.8. of Mines, at pages 503-505, Records of Yavapai County, Arizona.

IN WITNESS WHEREOF, I have hereunto set my hand and affixed my Official Seal, this 15th day of July, A. D. 1902.

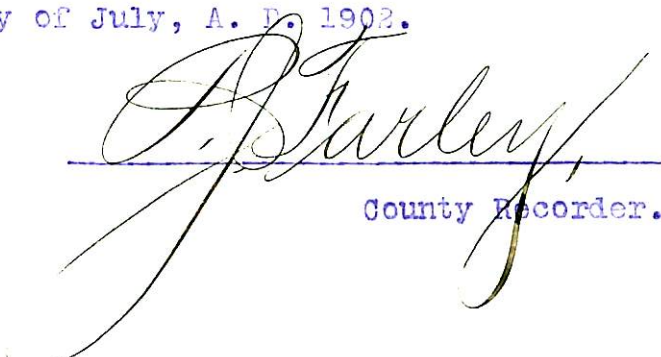

County Recorder.

"AZUREITE"

NOTICE OF LOCATION.

KNOW ALL MEN BY THESE PRESENTS: That we the undersigned, have this day located fifteen hundred linear feet of this vein or lode, bearing precious metals, with all dips, spurs, angles and variations, with surface ground three hundred feet on each side of the center vein, with all mineral deposits contained therein, and all timber growing within the limits of said claim, and all water and water privileges thereon or appurtenant thereto, under and according to the provisions of the Mining Laws of the United States under which it is located.

This claim commences at this monument and notice placed upon the ledge, and runs fifteen hundred (1500) feet in a southerly direction along the ledge.

The exterior boundaries are as follows, viz:

Commencing at this monument and notice, and running three hundred 300 feet in an easterly direction to monument of stone at Northeast corner of claim; thence in a southerly direction, parallel with the ledge, fifteen hundred (1500) feet to monument at Southeast corner of claim; thence at right angles across the ledge in a westerly direction, six hundred (300) feet to a monument at South West corner of claim; thence parallel with the ledge in a Northerly direction Fifteen hundred (1500) feet to monument at Northwest corner of claim; thence at right angles across the ledge in an easterly direction Three hundred 300 feet to monument upon the ledge and place of beginning.

This ledge may be more generally described as situated on Slate Creek and formerly known as the South extension of the Davis mine the North center end monument being at the South end of the the NEW FRA Mine.

This claim is situated in Hassayampa Mining District, Yavapai County, Arizona Territory, and shall be known as the AZUREITE Mining Claim

Dated on the ground, this 1st. day of Jan, 1893,

Witnessed by:

W. T. Rowe

W. A. Rowe.

Recorded at request of J. N. Finley, Feby. 23th. A. D. 1893, at 11:25 o'clock A. M., in Book 36 of Mines, pages 70 & 71, Records of Yavapai County, Arizona.

(L. S.) Alex O. Brodie

By E. E. Kirkland,
Deputy.

County Recorder

TERRITORY OF ARIZONA,)
 :SS.
COUNTY OF YAVAPAI.)

I, P. J. FARLEY, County Recorder in and for the County of Yavapai, in the Territory of Arizona, and custodian of the Records thereof, do hereby certify that I have compared the above and fore going with, and the same is a full, true and correct copy of the notice of location of the "AZUREITE" Mining Claim, as the same appears of record in my office in Book 53 of Mines, at pages 70-71, Records of Yavapai County, Arizona.

IN WITNESS WHEREOF, I have hereunto set my hand and affixed my Official Seal, this 15th day of July, A. D. 1902.

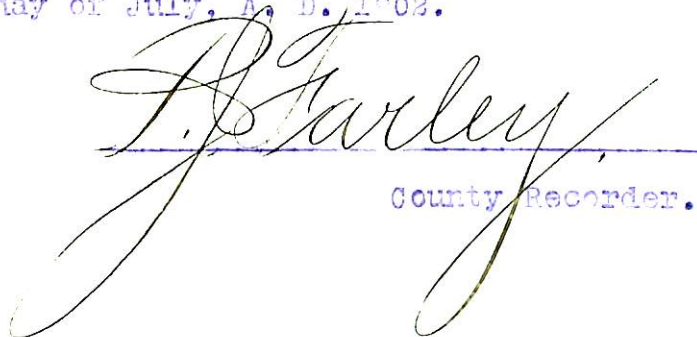

County Recorder.

"NEW ERA NO.3"

NOTICE OF LOCATION.

I, the undersigned have this day located 1500 linear feet of this vein bearing precious metals, with 500 feet on each side.

This claim commences at this initial monument on the ledge and extends 500 feet in a southerly direction and 1000 feet in a Northerly direction.

Exterior boundaries are marked by stone and stake monuments at the northern and southern center ends, and at the four four corners thereof, and at a point 300 feet Easterly of initial pt. and at a point 300 feet westerly from initial monument.

This ledge is northerly of the north branch of Santa Cruz, joining on the South Davis No.1, and upon the North Mining Claim Davis No.5 in Hassayampa Mining District, Yavapai County, Arizona T.

Dated on and shall be known as "NEW ERA NO.3".

Dated on the ground this first day of January, 1898.

W. A. Rowe.

Recorded at request of J. H. Robinson, Mch.11th A. D. 1898, at 1:00 o'clock P. M., in Book 48 of Mines, pages 533 & 534, Records of Yavapai County, Arizona.

(Seal)

W. E. Johnson

By E. C. Averyt

County Recorder.

Deputy.

TERRITORY OF ARIZONA,))
 :SS.
COUNTY OF YAVAPAI.)

I, P. J. FARLEY, County Recorder in and for the County of Yavapai, in the Territory of Arizona, and custodian of the Records thereof, do hereby certify that I have compared the above and foregoing with, and the same is a full, true and correct copy of the notice of location of the "NEW ERA NO.2" Mining Claim, as the same appears of record in my office in Book 48 of Mines, pages 533-534, Records of Yavapai County, Arizona.

IN WITNESS WHEREOF, I have hereunto set my hand and affixed my Official Seal, this 15th day of July, A. D. 1902.

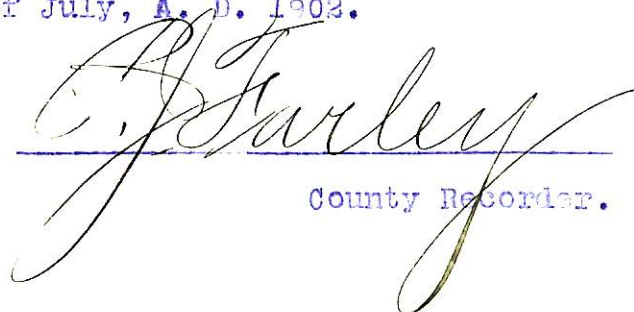

County Recorder.

"NEW ERA"

NOTICE OF LOCATION.

KNOW ALL MEN BY THESE PRESENTS:

That I the undersigned have this day located and claim Fifteen hundred (1500) linear feet of this vein or lode, bearing precious metals, with all dips, spurs, angles and variations, with surface ground three hundred (300) feet on each side of the center of vein, with all mineral deposits contained therein and all timber growing within the limits of said claim, and all water and water privileges thereon or appurtenant thereto under and according to the provisions of the Mining Laws of the United States, under which it is located.

This claim commences at this monument placed upon the ledge and runs Fifteen Hundred (1500) feet in a Southerly direction along the ledge.

The exterior boundaries are as follows, viz: Commencing at this monument and Notice and running three hundred (300) feet in an easterly direction to monument of stone at N. E. corner of claim; thence in a South rly direction parallel with the ledge fifteen hundred (1500) feet to monument at S. E. corner of claim; thence at right angles across the ledge in a westerly direction Six hundred (300) feet to a monument at S. W. corner of claim; thence parallel with the lode in a northerly direction Fifteen Hundred (1500) feet to Monument at N. W. corner of claim; thence at right angles across the ledge in an easterly direction three hundred (300) feet to monument upon the ledge and place of beginning. There is also a stone monument at the Southerly center end of the ledge. This ledge may be more generally described as situated about 1000 feet north of Slate Creek as it passes Davis' Hill over which the ledge passes in the direction first named, in Hassayanga Mining District, Yavapai County, Territory of Arizona, and shall be known as the "NEW ERA" Mining Claim.

Dated on the ground this (1st) First day of January 1886.

William T. Rowe.

Filed and recorded at request of A. Aitken, Jan. 2nd, A. D. 1886, at 10:50 o'clock A. M., in Book 21 of Mines, pages 541 & 542. Records of Yavapai County, Arizona.

William Wilkerson,
County Recorder
By W. C. Foster,
Deputy.

TERRITORY OF ARIZONA,)
 : ss.
COUNTY OF YAVAPAI.)

I, P. J. FARLEY, County Recorder in and for the County of Yavapai, in the Territory of Arizona, and custodian of the Records thereof, do hereby certify that I have compared the above and foregoing with, and the same is a full, true and correct copy of the notice of location of the "NEW ERA" Mining Claim, as the same appears of record in my office in Book 21 of Mines, at pages 541-542, Records of Yavapai County, Arizona.

IN WITNESS WHEREOF, I have hereunto set my hand and affixed my Official Seal, this 15th day of July, A. D. 1903.

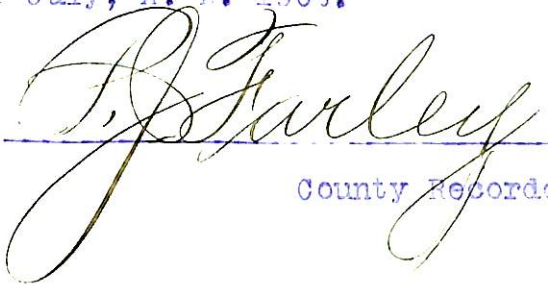
County Recorder.

"NI WOT" MILL SITE

NOTICE OF LOCATION.

KNOW ALL MEN BY THESE PRESENTS:

That I, the undersigned, have this day located fifteen hundred (1500) linear feet of this vein or lode, bearing precious metals, with all dips, spurs, angles and variations, with surface ground three hundred (300) feet on each side of the center of vein, with all mineral deposits contained therein, and all timber growing within the limits of said claim, and all water and water privileges thereon or appurtenant thereto, under and according to the provisions of the United States Mining Laws, under which it is located.

This claim commences at this Monument and notice placed upon the ledge, and runs 100 feet in a northerly direction and 1400 feet in a southerly direction along the ledge, from discovery shaft.

The exterior boundaries are as follows, viz: Commencing at a monument of stone on west boundary line, distant three hundred (300) feet in a westerly direction from discovery monument; thence in a northerly direction parallel with the ledge 100 feet to monument of stone at N. W. corner of claim; thence in an easterly direction at right angles across the ledge six hundred (300) feet to monument of stone at N. E. corner of claim; thence in a southerly direction parallel with the ledge fifteen hundred (1500) feet to monument of stone at S. E. corner of claim; thence at right angles across the ledge, in a westerly direction six hundred (600) feet to monument of stone at S. W. corner of claim; thence in a northerly direction parallel with the ledge 1400 feet to monument on west boundary and place of beginning.

This ledge may be more generally described as situated Upper Slate Creek commencing at the southern boundary of the Little Kid Mining Claim and parallel with and joining the New Era Claim on the East, in Hassayampa Mining District, Yavapai County, Arizona Territory, and shall be known as the NI WOT MILL SITE Mining Claim.

Dated on the ground this Fifth day of March, 1900.

"NI WOT"

W. A. Rowe.

Recorded at request of W. A. Rowe, May 28th A. D. 1900 at 12:15 o'clock P. M., in Book 54 of Mines, page 65, Records of Yavapai County, Arizona.

(Seal)

W. I. Johnson,
County Recorder.

By P. J. Farley, Deputy.

Territory of Arizona,)

:ss.

County of Yavapai.)

I, P. J. FARLEY, County Recorder in and for the County of Yavapai, in the Territory of Arizona, and custodian of the Records thereof, do hereby certify that the above and foregoing I have compared with, and the same is a full, true and correct copy of the notice of location of the NI WOT MILL SITE Mining Claim, as the same appears from the original records in my office, at page 65 in Book 54 of Mines, Records of Yavapai County, Arizona.

IN WITNESS WHEREOF, I have hereunto set my hand and affixed my Official Seal, this 15th day of July, A. D. 1900.

County Recorder.

(4-687.)

Surveyor General's Certificate of Approval of Field Notes and Survey of Mining Claim.

Department of the Interior,

Office of U. S. Surveyor General,

Phoenix, Arizona.

Dec 2nd, 1902., 18 .

I, U. S. Surveyor General for the District of Arizona, do hereby certify that the foregoing and hereto attached Field Notes and Return of the Survey of the Mining Claim of J. S. Reilly, M. J. Hickey & W. A. Powe.

known as the Agureite, New Era, Davis No. 1 North, New Era No. 2, & Hi. Wot. Mill site. situate in Hassayampa mining district,

Yavapai County, Arizona,

in Section , Township No. , Range No.

, designated as Survey No. 1691

executed by J. J. Fisher, U. S. Deputy Mineral

Surveyor, July 21st, to 24th, 1902., 18 , under my instructions dated

July 16th, 1902., 18 , have been critically examined and the

necessary corrections and explanations made, and the said Field Notes and Return, and

the Survey they describe, are hereby approved. A true copy of the copy of the location

certificate filed by the applicant for survey is included in the field notes.

Hugh H. Price

U. S. Surveyor General for Arizona.

Survey No 1691.
 Prescott Land District.

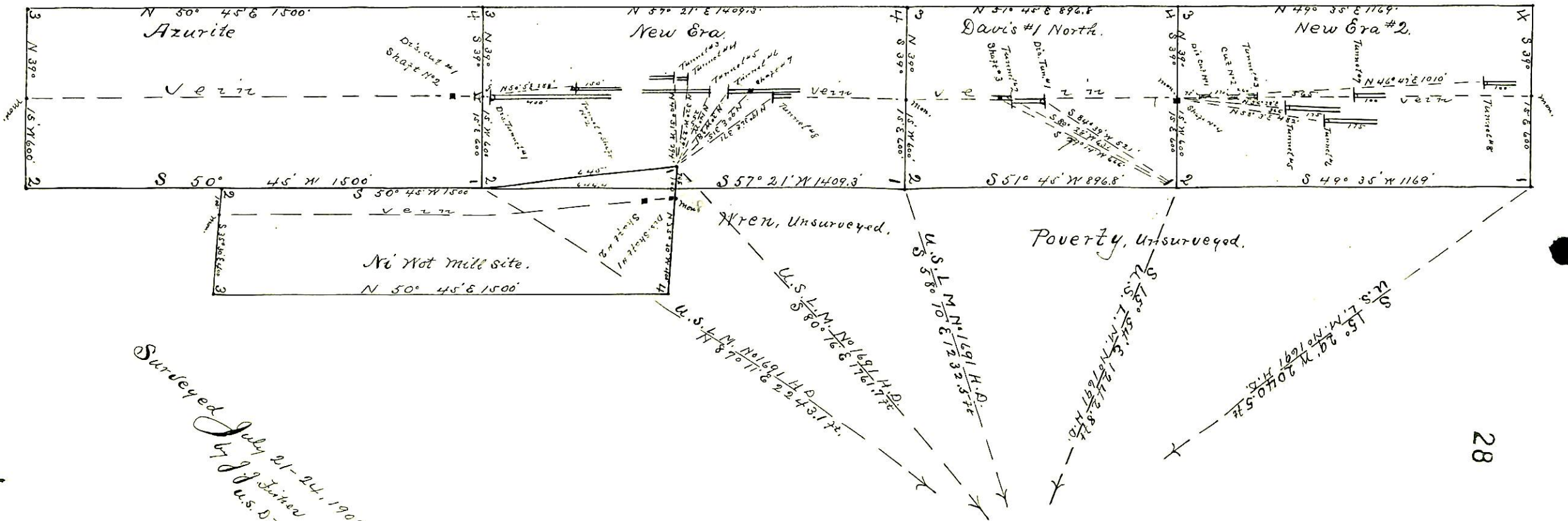
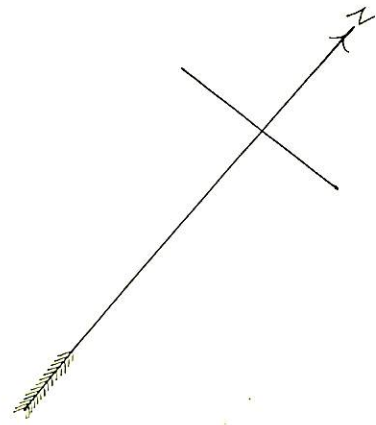

Surveyed July 21-24, 1902
 by J. J. Fisher
 U.S. D.M.S.

U.S.L.M. No 1691
Hassayampa M.D.
Yavapai Co Arizona
Enacted July 23, 1902
by J.J. Fisher
U.S.D.M.S.

Hassayampa River

Divide between Hassayampa & Slate Creek

House Breakers Mine
3/4 mi. S. & 1/2 mi. W. of
N.E. corner of
2200 sq. ft.

N.E. corner
2200 sq. ft.
about 8 miles

Manton P.O. is about N 60° E
about 2 miles

Blue Deck Smelter
N 83° 15' W about 1 1/2 miles

U.S.L.M. No 1691, H.D.

Slate Creek

