

MS -

0

1

6

9

2

plotted on page 30

Notes copied

(4-683.)

Mineral Survey No. 1692

Lot No. _____

Prescott

Land District.

FIELD NOTES

OF THE SURVEY OF THE MINING CLAIM OF

Walter C. Miller, Archie H. Pettit, Lee J. Johnson
John Campbell & Charles W. Clark

KNOWN AS THE

City of Butte
Black Hills

Mining District,

Yavapai County, Arizona

Section Approx, Township S 17, Range 1 E.

Surveyed under instructions dated July 19th, 1902

by J. J. Fisher
U. S. Deputy Mineral Surveyor.

Claim located Jan 1st 1897

Survey commenced Aug 15th 1902

Survey completed Aug 15th 1902

6-160

Address,

H. M. Gibbs

Attorney for Claimants
Jerome
Arizona

PRELIMINARY OATHS OF ASSISTANTS IN SURVEY OF MINING CLAIM.

We, E. H. Draper and L. J. Larrimore,
do solemnly swear that we will well and faithfully execute the duties of chain carriers;
that we will level the chain upon even and uneven ground and plumb the tally-pins,
either by sticking or dropping the same; that we will report the true distance to all
notable objects, and the true length of all lines that we assist in measuring, to the best
of our skill and ability, and in accordance with instructions given us, in the survey of
the Mining Claim of Walter C Miller, Archie St Peter, Alce J Johnson
John Cuyppier & Charles W Clark, known as the
City of Butte
situate in Black Hills mining district,
Yavapai County, Arizona,
in Section _____, Township No. _____, Range No. _____.

E. H. Draper, Chainman.
L. J. Larrimore, Chainman.

Subscribed and sworn to by the above-named persons before

My commission expires me this 15th day of Aug., 1902
May 19 1904

I, L. J. Larrimore, do solemnly swear that I will well and
truly perform the duties of axeman, in the establishment of corners and other duties,
according to instructions given me and to the best of my skill and ability, in the survey
of the Mining Claim of Walter C Miller et al.

known as the City of Butte,
more fully described in the preceding affidavit.

L. J. Larrimore, Axeman.

Subscribed and sworn to by the said L. J. Larrimore

before me this 15th day of

My commission expires Aug., 1902.
May 19 1904

I, E. H. Draper, do solemnly swear that I will
well and truly perform the duties of flagman, in the establishment of corners and other
duties, according to instructions given me and to the best of my skill and ability, in the
survey of the Mining Claim of Walter C Miller et al.

known as the City of Butte,
more fully described in the preceding affidavit.

E. H. Draper, Flagman.

Subscribed and sworn to by the said E. H. Draper

before me this 15th day of

My commission expires Aug., 1902.
May 19 1904

J. J. Fisher
Notary Public

SURVEY NO.1692.

Feet

CITY OF BUTTE LODGE.

Beginning at initial mon.

Thence N.10° 53' W.

Var.14° E.

750

To N.C.E. identical with N.C.E of location.

A lava stone 6 x 15 x 24 ins. set 1 ft. in ground alongside a mon. of stones 3 x 3 ft. Stone marked N.C.E.C.O.B. No.1692.

Thence N.79° 7' E.

Var.14° E.

300

To cor.No.1, identical with N.E. Cor.of location.

A lime stone 4 x 14 x 24 ins. set 1 ft. in ground alongside a mon. of stones 3 x 3 ft. Stone marked C.O.B.No.1-1692.

A + on a lava rock in place, marked B.R.C.O.B.No.1-1692, brs.N.57° 8' E. 70.5 ft.

A + on a lava rock in place marked B.R.C.O.B.No.1-1692, brs.S.25° 15' E. 30.2 ft.

U.S.L.M.No.1692 brs. N.44° 40' W.215 ft.

Thence S.10° 53' E.

Var.14° E.

750

To E.S.Mon.

1500

To cor.No.2, identical with S.E.Cor.of location.

A porphyry stone 10 x 14 x 30 ins. set 1 ft. in ground. alongside a mon. of stones 3 x 3 ft. Stone marked C.O.B.No.2-1692. No brs. available .

Feet

Thence S. 79° 7' W.
Var. 14° E.

300 To S.C.E. identical with S.C.E of location.
A lava stone 6 x 15 x 24 ins. set 1 ft. in ground
alongside a mon. of stone 3 x 3 ft. Stone marked
S.C.E.C.O.B.No 1692

600 To cor.No.3, identical with S.W.Cor.of location.
A lava stone 4 x 18 x 30 ins. set 1 ft. in ground
alongside a mon. of stones 3 x 3 ft. Stone marked
C.O.B.No.3,

A + on a lava rock in place marked B.R.C.O.B.No13-
1692 brs. S. 82° 40' E. 35.1 ft.

A + on a lava rock in place marked B.R.C.O B.No.3-
1692 brs.S. 68° 30' E. 35.5 ft.

Thence N. 10° 53' W.
Var. 14° E.

750 To W.S.Mon.

1500 To cor.No 4, identical with N.W.Cor.of location.
A lava stone 6 x 12 x 24 ins. set 1 ft.in ground
alongside a mon. of stones 3 x 3 ft. Stone marked
C.O.B.No.4-1692. No brs. available.

Thence N. 79° 7' E.
Var. 14° E.

300 To N.C.E. the place of beginning survey of exter-
rior boundaries.

* * * *

AREA.

CITY OF BUTTE LODGE: 20.661 Acres

* * * *

LOCATION.

This claim is located on unsurveyed land approx-
imately in Tp.15 N.R.1 E. G.& S.R.B.& M. in Black Hills
Mining District, Yavapai County, Arizona Territory, and

SURVEY NO. 1692.

is bounded on all sides by government land.

* * * *

VEINS

CITY OF BUTTE VEIN extends from initial mon. N.10° 53' W. 750 ft. and S.10° 53' E.750 ft..

* * * *

EXPENDITURE OF FIVE HUNDRED DOLLARS.

I certify that the value of the improvements upon this claim, placed thereon by the claimants and their grantors, is not less than Five Hundred Dollars, and that said improvements consist of:

Discovery Shaft No.1, which brs. from cor.No.4, S.30° 45' E.830 ft.. Shaft 4 x 6 ft. 135 ft. deep.

Value \$1350.00

Shaft No. 2, which brs. from cor.No.4, S.35° 15' E. 760 ft. Shaft 4 x 6 ft. 35 ft. deep.

Value \$350.00

Total Value of Improvements \$1700.00

* * * *

INSTRUMENT.

This survey was made with a Gurley Light Mountain Solar Transit. The courses were deflected from the true meridian as determined by direct solar observation. The distances were measured by a 75 ft. steel tape.

Prescott, Arizona,
August 16, 1902.

J. J. Fisher
U.S.D.M.S.

U. S. L. M. No. 1692. B. H. D.

There being no cor. of the public survey or U. S. L. M. within two miles of survey No. 1692, I erected a U. S. L. M. on a high point on the western slope of the Black Hills range of mts, in Black Hills Mining District, Yavapai Co. Ariz.

Cut a X on a lava rock in place, rock 3 x 6 ft. 1 ft. above ground, marked U. S. L. M. No. 1692 B. H. D. Whence A x on a lava rock in place, marked B. R. U. S. L. M. No. 1692 brs. S. 76° 40' E 17.2 ft. A x on a lava rock in place, marked B. R. U. S. L. M. No. 1692 brs. N. 50° 55' E. 25.7ft. A x on a lava rock in place, marked B. R. U. S. L. M. No. 1692 brs. N. 19° 47' W. 26.9 ft. Coyote ranch brs. N. 54° 30' W about 2 miles. Jerome Junction brs. N. 64° W. about 16 miles. Granite mt. brs. S. 80° W. about 18 miles. Emmett mine brs. S. 72° 30' W. about 3 miles

Prescott Ariz.

August 18th. 1902.

J. J. Fisher
U. S. D. M. S.

FINAL OATHS FOR SURVEYS.

LIST OF NAMES.

A list of the names of the individuals employed by J. J. Fisher
 United States Deputy Mineral Surveyor, to assist in running, measuring, and marking the lines
 corners and boundaries described in the foregoing field notes of the survey of the mining claim
 of Walter C Miller et al
 known as the City of Bull
 and showing the respective capacities in which they acted.

E. H. Draper , Chairman.
L. J. Laramore , Chairman.
L. J. Laramore , Arman.
E. H. Draper , Flagman.

FINAL OATHS OF ASSISTANTS.

We, E. H. Draper
 and L. J. Laramore do solemnly swear that we assisted J. J.
Fisher United States Deputy Mineral Surveyor, in marking the corners and
 surveying the boundaries of the mining claim of Walter C Miller, Archie Sh. Peter
Alec. J. Johnson, John Campbell & Charles W Clark
 known as the

City of Bull , represented
 in the foregoing field notes as having been surveyed by said deputy mineral surveyor and under
 his direction; and that said survey has been in all respects, to the best of our knowledge and
 belief, faithfully and correctly executed, and the corner and boundary monuments established
 according to law and the instructions furnished by the United States Surveyor-General for
Arizona

E. H. Draper , Chairman.
L. J. Laramore , Chairman.
L. J. Laramore , Arman .
E. H. Draper , Flagman.

Subscribed and sworn to by the above-named persons before me
 this 15th day of Aug. , 1902

J. J. Fisher
 Notary Public

My commission expires
 May 19, 1904

FINAL OATH OF U. S. DEPUTY MINERAL SURVEYOR

I, J. J. Fisher, U. S. Deputy Mineral Surveyor, do solemnly swear that in pursuance of instructions received from the United States Surveyor General for Arizona, dated July 19th 1902, I have, in strict conformity to the laws of the United States, the official regulations and instructions thereunder, and the instructions of said Surveyor General, faithfully and correctly executed the survey of the Mining Claim of Walter C. Miller, Archie H. Peter, Hlec. J. Johnson, John Campbell & Charles W. Clark, known as the City of Butte, situate in Black Hills Mining District, Yavapai County, Arizona, in Section _____, Township No. _____, Range No. _____, and designated as Survey No. 1692, as represented in the foregoing field notes, which accurately show the boundaries of said mining claim as distinctly marked by monuments on the ground, and described in the attached copy of the location certificate, which was received by me from the Surveyor General with said instructions, and that all the corners of said survey have been established and perpetuated in strict accordance with the law, official regulations and instructions thereunder; and I do further solemnly swear that the foregoing are the true and original field notes of said survey and my report therein, and that the labor expended and improvements made upon said mining claim by claimants or their grantors are as therein fully stated, and that the character, extent, location and itemized value thereof are specified therein with particularity and full detail, and that no portion of said labor or improvements so credited to this claim has been included in the estimate of expenditures upon any other claim.

J. J. Fisher
U. S. Deputy Mineral Surveyor.

Subscribed and sworn to by the said J. J. Fisher
U. S. Deputy Mineral Surveyor, before me Thomas C. Job, Notary Public
in and for Yavapai County, Arizona this 19th
day of August 1902.

Thomas C. Job
Notary Public.

My Commission Expires July 7, 1903.

Affidavit of Five Hundred Dollars Improvements.

We, E. H. Draper, and L. J. Lurumov

of lawful age, being first duly sworn according to law, depose and say: that we are acquainted with the City of Butte mining claim, situate in Black Hills Mining district, Yavapai County, Arizona Territory, for which Walter C. Miller, Nicholas H. Peter, Alce J. Johnson, John Campbell & Charles W. Clark have made application for survey prior to application for patent under the provisions of the Act of Congress, approved May 10, 1872; and that the labor done and improvements made thereon by the applicant^s and their grantor^s exceed Five Hundred Dollars in value, and further that we are not personally interested in said mine.

E. H. Draper

L. J. Lurumov

TERRITORY OF ARIZONA, }
County of Yavapai } ss:

Sworn to and subscribed before me, this 15th day of August, 1902

J. J. Fisher
Notary Public

My commission expires
May 19, 1904

Sum. 1692

"CITY OF BUTTE"

NOTICE OF MINING LOCATION.
QUARTZ CLAIM.

TO ALL WHOM IT MAY CONCERN:

This mining claim, the name of which is the City of Butte Mining Claim, situate on lands belonging to the United States of America, and in which there are valuable mineral deposits, was entered upon and located for the purpose of exploration and purchase by Jno. W. Pemberton, the undersigned, on the first day of January, 1897.

The length of this claim is fifteen hundred feet, and I claim seven hundred & fifty feet in a northerly direction and seven hundred & fifty feet in a southerly direction from the center of the discovery shaft, at which this notice is posted, lengthwise of the claim, together with three hundred feet in width of the surface grounds, on each side of the center of said claim. The general course of the lode deposit and premises is from the North to the South.

The claim is situated and located in Black Hills Mining District, in Yavapai County, in the Territory of Arizona, about one mile in a Northerly direction from R. H. Carters Ranch at the mouth of Yaeger's canon.

The surface boundaries of the claim are marked upon the ground as follows: Beginning at a stone monument at a point in a northerly direction seven hundred & fifty feet from the discovery shaft (at which this notice is posted), being in the center of the Northerly end line of said claim; thence easterly three hundred feet to a stone monument being the north east corner of said claim; thence southerly seven hundred & fifty feet to a stone monument at the center of the easterly side line of said claim; thence same direction seven hundred & fifty feet to a stone monument, being at the southeast corner of said claim; thence westerly three hundred feet to a stone monument at the center of the southerly end of said claim; thence same direction three hundred feet to a stone monument, being at the southwest corner of said claim; thence northerly seven hundred & fifty feet to a stone monument, being at the center of the westerly side line of said claim; thence same direction seven hundred & fifty feet to a stone monument at the northwest corner of said claim; thence easterly three hundred feet to the place of beginning.

All done under the provisions of Chapter Six of Title XXII, of the Revised Statutes of the United States, and of an Act of the General Assembly of Arizona, entitled "An Act Concerning Mines", approved March 30th, 1895.

Dated on the ground this First day of January 1897.

Witness

J. W. Poston.

J. W. Pemberton

Filed and recorded at request of E. W. Johnston March 19th 1897, at 1:35 o'clock P.M., in Book 45 of Mines, pages 461 and 462, Records of Yavapai County, Arizona.

(Seal)

W.I. Johnson

By P.J. Farley, Deputy Recorder.

County Recorder.

Territory of Arizona,)
County of Yavapai.) ss.

I, P.J. FARLEY, County Recorder in and for the County of Yavapai, in the Territory of Arizona, and custodian of the Records thereof, do hereby certify that I have compared the above and foregoing with, and the same is a full, true and correct copy of the notice of location of the "CITY OF BUTTE" Mining Claim, as the same appears of Record in my office in Book 45 of Mines, at pages 461-462, Records of Yavapai County, Arizona.

IN WITNESS WHEREOF, I have hereunto set my hand and affixed my Official Seal, this 18th day of July, A.D. 1902

P. J. Farley
County Recorder.

(4-687.)

Surveyor General's Certificate of Approval of Field Notes and Survey of Mining Claim.

Department of the Interior,

Office of U. S. Surveyor General,

Phoenix, Arizona

Dec 30 1902, 18

I, U. S. Surveyor General for *the District of Arizona*,
do hereby certify that the foregoing and hereto attached Field Notes and Return of the
Survey of the Mining Claim of *Walter C. Miller, Archie St. Peter,*
Alec J. Johnson, John Campbell & Charles W. Clark.
....., known as the
City of Butte
....., situate in *Black Hills* mining district,
Yavapai County, *Arizona*,
in Section, Township No., Range No.
....., designated as Survey No. *1692*
executed by *J. J. Fisher*, U. S. Deputy Mineral
Surveyor, *Aug 15th 1902*, ~~18~~, under my instructions dated
July 19th 1902, ~~18~~, have been critically examined and the
necessary corrections and explanations made, and the said Field Notes and Return, and
the Survey they describe, are hereby approved. A true copy of the copy of the location
certificate filed by the applicant for survey is included in the field notes.

Hugh H. Price

U. S. Surveyor General for *Arizona*

Coyote Ranch
 see Sand Plat. T15 N R 1 E
 Jerome Junction about 16 m.
 N 54° 30' W about 2 m
 U.S.L.M. No 1692 H.B.D.
 Granite Mt S 80° W
 about 18 m
 Emmett Mine S 72° 30' W
 about 3 m.

Black Hills.

Wagon Road to Prescott

Gayer Canon

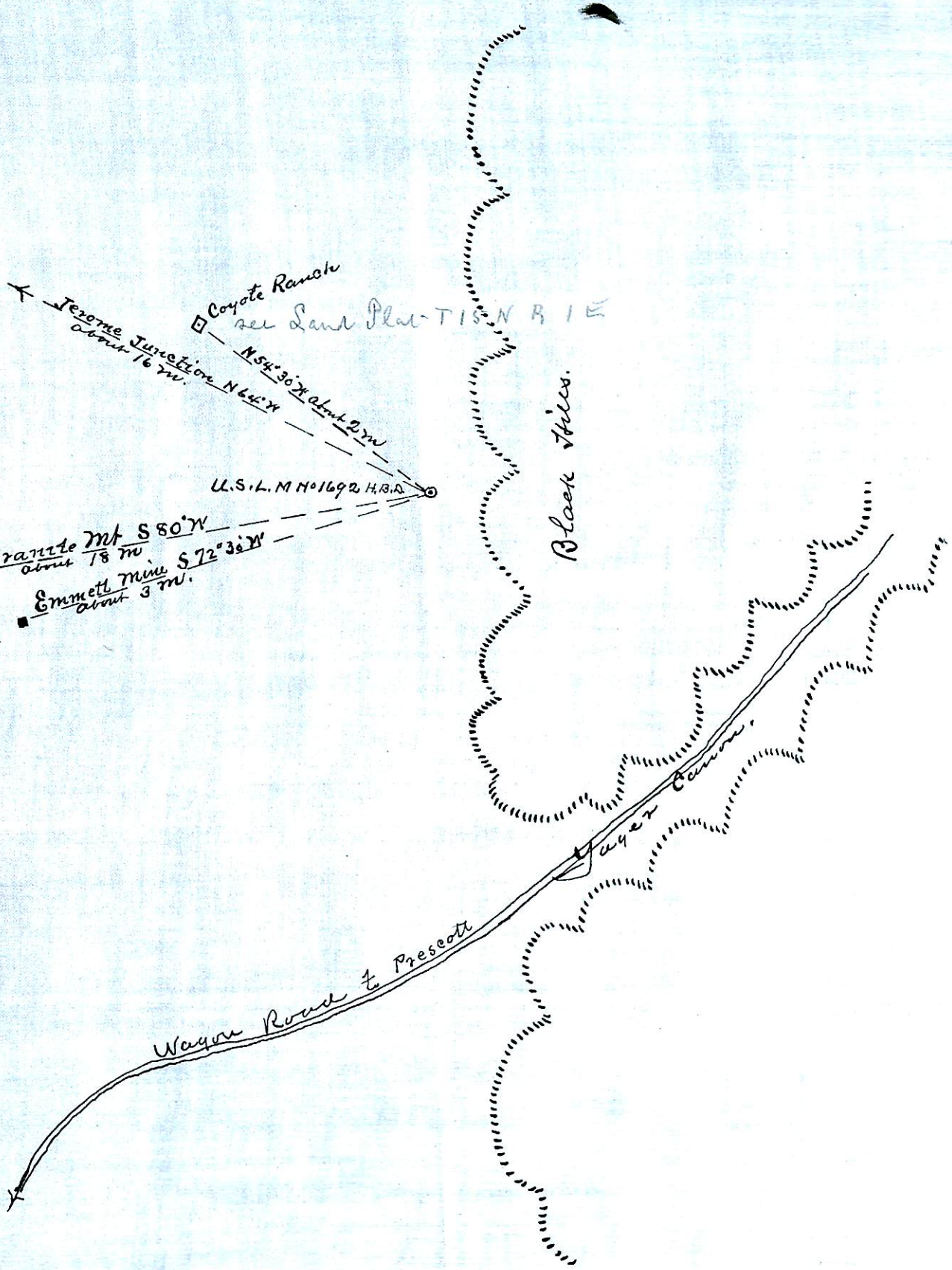

Survey No 1692
 Prescott Land District

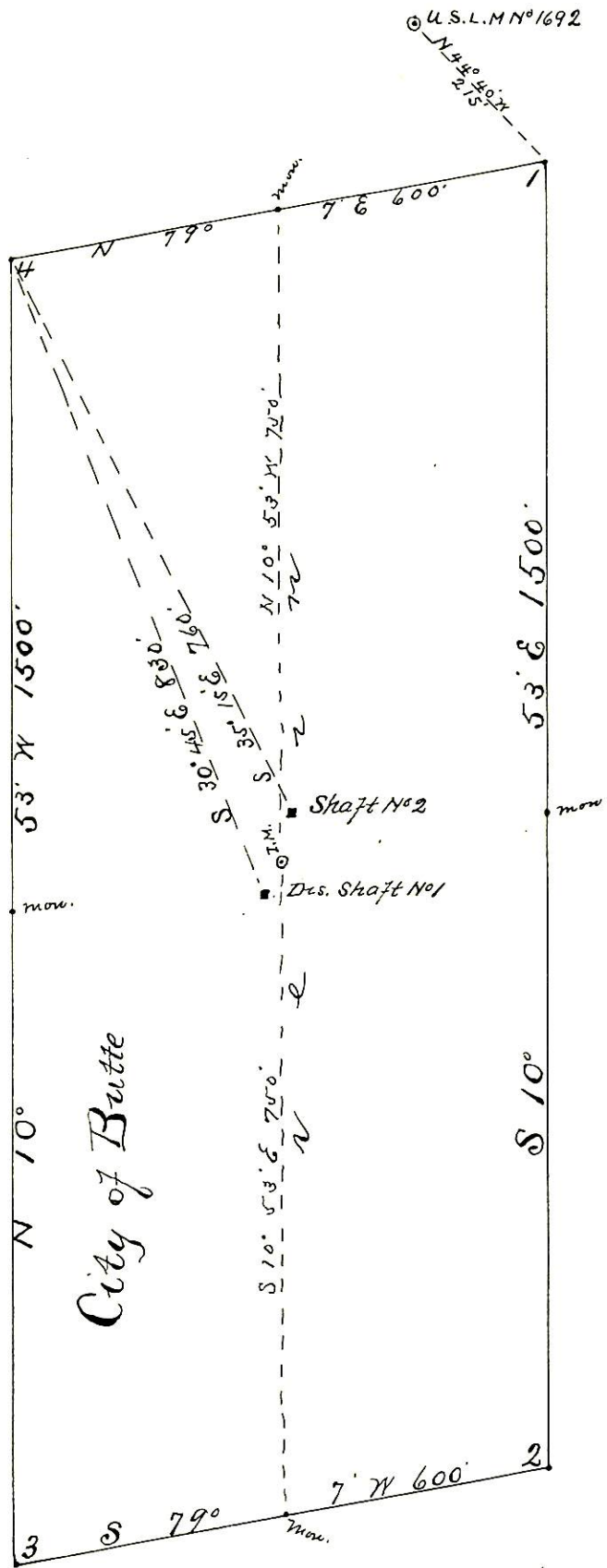

Surveyed Aug. 15, 1902
 by J. J. Fisher
 U.S.D.M.S.