

MS

01693

(4-683.)

Mineral Survey No. 1693

Lot No. _____

Prescott

Land District.

FIELD NOTES

OF THE SURVEY OF THE MINING CLAIM OF

E Block, B. H. Gray and D E Daves

KNOWN AS THE

Midnight Rambler & Contentions
Big Bug

Mining District,

Yavapai

County,

Arizona

Section _____

Township _____

Range _____

Surveyed under instructions dated

July 21, 1902

by

J. J. Fisher

U. S. Deputy Mineral Surveyor

Claim located

See the Certificates, 1

Survey commenced

July 29th

1902

Survey completed

July 29th

1902

6-100

Address

E Block

Prescott

Arizona

PRELIMINARY OATHS OF ASSISTANTS IN SURVEY OF MINING CLAIM.

WE, E. H. Draper and H. J. Crane,
do solemnly swear that we will well and faithfully execute the duties of chain carriers;
that we will level the chain upon even and uneven ground and plumb the tally-pins,
either by sticking or dropping the same; that we will report the true distance to all
notable objects, and the true length of all lines that we assist in measuring, to the best
of our skill and ability, and in accordance with instructions given us, in the survey of
the Mining Claim of E. Black, B. H. Gray & D. E. Daves
_____ , known as the
Centurion & Midnight Rambler
situate in Big Bush mining district,
Yavapai County, Arizona
in Section _____, Township No. _____, Range No. _____.

E. H. Draper _____, Chainman.
H. J. Crane _____, Chainman.

Subscribed and sworn to by the above-named persons before
My commission expires me this 29th day of July, 1902
May 19, 1906

J. J. Fisher
Notary Public

I, H. J. Crane, do solemnly swear that I will well and
truly perform the duties of axeman, in the establishment of corners and other duties,
according to instructions given me and to the best of my skill and ability, in the survey
of the Mining Claim of E. Black, B. H. Gray & D. E. Daves
_____ , known as the Centurion & Midnight Rambler,
more fully described in the preceding affidavit.

H. J. Crane _____, Axeman.

Subscribed and sworn to by the said H. J. Crane
before me this 29th day of July, 1902
My commission expires May 19, 1906

J. J. Fisher
Notary Public

I, E. H. Draper, do solemnly swear that I will
well and truly perform the duties of flagman, in the establishment of corners and other
duties, according to instructions given me and to the best of my skill and ability, in the
survey of the Mining Claim of E. Black, B. H. Gray & D. E. Daves
_____ , known as the Centurion & Midnight Rambler,
more fully described in the preceding affidavit.

E. H. Draper _____, Flagman.

Subscribed and sworn to by the said E. H. Draper
before me this 29th day of July, 1902
My commission expires May 19, 1906

J. J. Fisher
Notary Public

MIDNIGHT RAMBLER.

Feet	
978	<p>Beginning at center of discovery tunnel at which the discovery mon. is placed</p> <p>Thence S.24° 50' W, Var. 14° E.</p> <p>To S.C.E., identical with S.C.E. of location.</p> <p>A lava stone 6 x 8 x 30 ins. set. 1 ft. in ground surrounded by a mon. of stones, stone marked S.C.E. M.R.No.1693.</p>
274.4	<p>Thence N.63° 15' W, Var.14° E.</p> <p>To intersect E.S.line of Contention Lode of this survey at N.24° 50' E, 225.2 ft. from cor. No. 4 Contention Lode.</p>
300	<p>To cor.No.1, identical with S.W.cor.of location.</p> <p>A lava stone 5 x 15 x 24 ins. set 1 ft. in ground alongside a mon. of stones 3 x 3 ft. Stone marked M.R.No.1-1693.</p> <p>A + on an oak tree 10 ins. in diam. marked B.T M.R.No.1-1693, brs.N.81° E. 9.6 ft.</p> <p>A + on a pine tree 18 ins. in diam. marked B.T. M.R.No.1-1693, brs. S.67° W. 12.4 ft. Cor. No.4 Contention Lode of this survey, brs. S.18° 22' W. 227.5 ft.</p> <p>U.S.M.M.No.2 B.V.D. brs.N.70° 13' W. 1709.1 ft.</p>
750 ft	<p>Thence N.24° 50' E. Var.14° E.</p> <p>To W.S.mon.</p>
1263.2	<p>To intersect line 2-3 Contention Lode of this survey at N.86° 45' W. 27.6 ft. from cor.No.3.</p>
1500	<p>To cor.No. 2, which is identical with N.W. cor.of location.</p>

SURVEY NO.1693

Feet

A lava stone 10 x 12 x 24 ins. set 1 ft. in ground, surrounded by a mon. of stones. Stone marked M.R.No.2-1693.

A + on a lava rock in place marked B.R.M.R.No.2-1693, brs.N.71° 45' E. 59.9 ft.

A + on a granite rock in place marked B.R.M.R.No 2-1693, bra.N.42° 2' W. 101 ft . Cor.No. 3 Contention Lode of this Survey brs. S.18° 22' W. 227.5 ft.

Thence S.63° 15' E.

Var.14° E.

300 To N.C.E. identical with N.C.E of location.

A lava stone 8 x 15 x 24 ins. set 1 ft. in ground alongside a mon. of stones 3 x 3 ft. Stone marked N.C.E.M.R.No.1693.

600 To cor.No.3 identical with N.E.Cor. of location.

A lava stone 10 x 18 x 24 ins. set 1 ft. in ground alongside a mon. of stones 3 x 3 ft. Stone marked M.R.No.3-1693.

A + on a lava rock in place marked B.R.M.R.No.3-1693, brs.S.72° 30' E 20.7 ft.

A + on a lava rock in place marked B.R.M.R.No.3-1693, brs.S.23° 15' W. 22.4 ft.

Thence S.24° 50' W.

Var.14° E.

750 To E.S.Mon.

1500 To cor.No 4, identical with S.E.Cor.oflocation.

A porphyry stone 8 x 18 x 24 ins set 1 ft, in ground alongside a mon. of stones 3 x 3 ft. Stone marked M.R.No.4-1694.

A + on a lava rock in place marked B.R.M.R.No.4-1693 brs.N.89° 5' W. 36.9 ft.

SURVEY NO. 1 693.

Feet A + on a lava rock in place marked B.R.M.R.No.4-1693, brs.S.27° 40' W.27 ft.

Thence N.63° 15' W.

Var.14° E.

300 To S.C.E.the place of beginning survey of exterior boundaries.

* * * *

CONTENTION LODGE.

Beginning at discovery shaft, ...

Thence S24° 50' W.

Var.14° E.

1475 To S.C.E., identical with S.C.E. of location.

A lava stone 4 x 12 x 24 ins set 1 ft. in ground surrounded by a mon. of stones, stone marked S.C.E. C.No.1693.

Thence N.86° 45' W.

Var.14° E.

132 To cor.No.1 . Original cor.of location could not be found..

A lava stone 6 x 14 x 24 ins. set 1 ft. in ground alongside a mon. of stones 3 x 3 ft. Stone marked C.No.1-1693.

A + on a lava rock in place marked B.R.C.No.1-1693 brs.S.71° 18' E. 14.9 ft.

A + on a lava rock in place marked B.R.C.No.1-1693, brs. N.78° 47' E. 12.8 ft.

U.S.M.M.No.2 B.V.D. brs.N.55° 15' W. 1350.7 ft.

SURVEY NO.1693.

Feet

Thence N.24° 50' E.

Var.14° E.

1500 To cor.No 2. Original location mon. brs. N.86° 45' W. 168 ft.

A porphyry stone 6 x 10 x 24 ins. set 1 ft. in ground, surrounded by a mon. of stones. Stone marked C.No.2-1693.

A + on a pine tree 24 ins. in diam. marked B.T. C.No.2-1693 brs.S.27° 45' E. 27.1 ft.

Cor.No.4 Dead Log Lode, Survey No.1616, brs.N. 44° 30' E. 202 ft.

Thence S.86° 45' E

Var.14° E.

132 To N.C.E. Identical with N.C.E.of location.

A granite stone 6 x 10 x 30 ins. set 1 ft. in ground alongside a mon. of stones 3 x 3 ft. Stone marked N.C.E. C.No.1693.

404.4 To intersect line 1-2 Midnight Rambler Lode of this Survey, at S 24° 50' W. 236.2 ft. from cor.No. 2.

432 To cor.No.3, identical with N.E.Cor.of location.

A lava stone 10 x 12 x 24 ins. set 1 ft. in ground surrounded by a mon of stones. Stone marked C.No.3 -1693.

A + on a lava rock in place, marked B.R.C.No.3 - 1693, brs.S.28° W.32.6 ft.

A + on a lave rockin place marked B.R.C.No.3-1693 brs.S.82° 15'E 38.8 ft.

Thence S.24° 50'W.

Var.14° E.

750 To E.S.mon.

1274.8 To intersect line 1-4 Midnight Rambler Lode of this Survey at S.63° 15'E. 25.6 ft. from cor.No.1.

SURVEY NO. 1693.

Feet

1500

To cor.No.4, identical with the S.E.Cor.of location
 Cut a + on lava rock in place for corner point.
 Marked C.No.4-1693. Alongside built a mon. of
 stones 3 x 3 ft.

A + on a lava rock in place marked B.R.C.No.4-
 1693, brs.S.25° 28' E.10.8 ft.

A + on a lava rock in place marked B.R.C.No.4-
 1693, brs.S.67° 54' E. 10.9 ft.

Thence N.86° 45' W.
 Var.14° E.

300.0

To S.C.E., the place of beginning survey of exterior
 boundaries.

* * * *

LOCATION.

This claim is located upon unsurveyed land, approx-
 imately in Tp.12 N.R.1 E. G.& S.R.Meridian in Big
 Bug Mining District Yavapai County, Arizona Territo-
 ry, and is bounded on the N., E. and S. by government
 land, on the W. by St.Louis and Rookery Lodes, un-
 surveyed.

* * * *

AREA

Midnight Rambler		20.647 Acres	
Contention Lode			
Gross Area	13.832 Ac.		
Less Area in con- flict with Midnight Rambler	<u>.745 "</u>		
Net Area Contention Lode		<u>13.087</u>	"
Total Area Lode Claim		33.784	"

* * * *

VEINS.

Midnight Rambler, extends from the discovery tunnel
 N.24° 50' E. 522 ft. and S.24° 50' W.978 ft.

Contention, extends from the discovery shaft north-
 erly 25 ft. and S. 24° 50' W.1475 ft.

-6-
SURVEY NO.1693.

Feet

EXPENDITURE OF FIVE HUNDRED DOLLARS.

I certify that the value of the labor and improvements upon this claim, placed thereon by the claimant and their grantors, is not less than Five Hundred Dollars, and that said improvements consist of:

MIDNIGHT RAMBLER LODE.

Discovery Tunnel No.1, which brs, from the N.C.E mon. S.24° 50' W. 522 ft. Tunnel 4 x 6 ft. 35 ft. long.

Value \$350.00

Tunnel No. 2, which brs. from N.C.E.Mon. S.37° 18' W. 662 ft. Tunnel 4 x 6 ft. 30 ft. long. Course, S.

Value \$300.00

CONTENTION LODE.

Discovery shaft No.1, which brs. from the N.C.E. Mon. S.24 ° 50' W. 25 ft. Shaft 4 x 6 ft.10 ft. deep.

Value \$100.00

Tunnel No.2 which brs. from N.C.E.Mon. S.24° 50' W. 105 ft. Tunnel 4 x 6ft. 90 ft. long.

Value \$900.00

Total value of improvements on claim \$1650.00

* * * *

INSTRUMENT.

This survey was made with a Gurl ey Light Mountain Solar Transit. The courses were deflected from the true meridin as determined by direct solar observation. The distances were measured with a 75 ft. steel tape.

Prescott, Arizona,

Aug.6,1902.



W.S.D.M.S.

FINAL OATH OF U. S. DEPUTY MINERAL SURVEYOR

I, J. J. Fisher, U. S. Deputy Mineral Surveyor, do solemnly swear that, in pursuance of instructions received from the United States Surveyor General for Arizona, dated July 21st 1902, I have, in strict conformity to the laws of the United States, the official regulations and instructions thereunder, and the instructions of said Surveyor General, faithfully and correctly executed the survey of the Mining Claim of E. Block, B.H. Gray + D.E. Daves, known as the Midnight Rambler + Outcrops, situate in Big Bug Mining District, Yavapai County, Arizona, in Section , Township No. , Range No. and designated as Survey No. 1693, as represented in the foregoing field notes, which accurately show the boundaries of said mining claim as distinctly marked by monuments on the ground, and described in the attached copy of the location certificate, which was received by me from the Surveyor General with said instructions, and that all the corners of said survey have been established and perpetuated in strict accordance with the law, official regulations and instructions thereunder; and I do further solemnly swear that the foregoing are the true and original field notes of said survey and my report therein, and that the labor expended and improvements made upon said mining claim by claimant or them grantors are as therein fully stated, and that the character, extent, location and itemized value thereof are specified therein with particularity and full detail, and that no portion of said labor or improvements so credited to this claim has been included in the estimate of expenditures upon any other claim.

J. J. Fisher
U. S. Deputy Mineral Surveyor.

Subscribed and sworn to by the said J. J. Fisher
U. S. Deputy Mineral Surveyor, before me Thomas C. Job Notary Public
for Yavapai County Arizona this 6th
day of August 1902.

Thomas C. Job
Notary Public

My Commission Expires July 7, 1903.

LIST OF NAMES.

A list of the names of the individuals employed by J. J. Fisher
United States Deputy Mineral Surveyor, to assist in running, measuring, and marking the lines
corners and boundaries described in the foregoing field notes of the survey of the mining claim
of E. Block, B. H. Gray and D. E. Daves
known as the Midnight Rambler & Contentions
and showing the respective capacities in which they acted.

E. H. Draper , Chairman.
H. J. Crane , Chairman.
H. J. Crane , Axman.
E. H. Draper , Flagman.

FINAL OATHS OF ASSISTANTS.

We, E. H. Draper

and Fisher do solemnly swear that we assisted J. J.
United States Deputy Mineral Surveyor, in marking the corners and
surveying the boundaries of the mining claim of E. Block, B. H. Gray
and D. E. Daves

known as the Contentions
and Midnight Rambler, represented
in the foregoing field notes as having been surveyed by said deputy mineral surveyor and under
his direction; and that said survey has been in all respects, to the best of our knowledge and
belief, faithfully and correctly executed, and the corner and boundary monuments established
according to law and the instructions furnished by the United States Surveyor-General for

Arizona

E. H. Draper , Chairman.
H. J. Crane , Chairman.
H. J. Crane , Axman .
E. H. Draper , Flagman.

Subscribed and sworn to by the above-named persons before me

this 29th day of July, 1902

J. J. Fisher
Notary Public

My commission expires
May 19, 1904

Affidavit of Five Hundred Dollars Improvements.

we, E. H. Draper, and H. J. Crane

of lawful age, being first duly sworn according to law, depose and say: that we are acquainted with the Constitution & Midnight Rambles mining claim, situate in Cigay Buy Mining district, Yavapai County, Arizona Territory, for which E. Black, B. H. Gray & D. E. Daves

have made application for survey prior to application for patent under the provisions of the Act of Congress, approved May 10, 1872; and that the labor done and improvements made thereon by the applicant and the grantor exceed Five Hundred Dollars in value, and further that we are not personally interested in said mine.

E. H. Draper

H. J. Crane

TERRITORY OF ARIZONA, }
County of Yavapai } ss:

Sworn to and subscribed before me, this 29th

day of 29th July, 1890

J. J. Fisher
Notary Public

My commission expires
May 17, 1904

"MIDNIGHT RAMBLER"

NOTICE OF MINING LOCATION.
Lode Claim.

TO ALL WHOM IT MAY CONCERN:

This Mining Claim, the name of which is the Midnight Rambler Mining Claim, situate on lands belonging to the United States of America, and in which there are valuable mineral deposits, was entered upon and located for the purpose of exploration and purchase by the undersigned, on the first day of January, 1900.

The length of this claim is fifteen hundred feet, and Claim 1000 feet in a Southerly direction and 500 feet in a Northerly direction from the center of the discovery tunnel, at which this notice is posted, lengthwise of the claim, together with 300 feet in width of the surface grounds, on each side of the center of said claim. The general course of the lode deposit and premises is from the Northerly to the Southerly.

The claim is situated and located in the Big Bug Mining District, in Yavapai County, in the Territory of Arizona, about one half mile in a Southerly direction from Pratt Mill.

The surface boundaries of the claim are marked upon the ground as follows: Beginning at at a point in a Northerly direction 500 feet from the discovery tunnel (at which this notice is posted), being in the center of the Northerly end line of said claim; thence Westerly 300 feet to a Monument being the N. W. corner of said claim; thence South 750 feet to a monument at the center of the West side line of said claim; thence South 750 feet to a monument being at the Southwest corner of said claim; thence Easterly 300 feet to a monument at the center of the South end of said claim; thence East 300 feet to a monument being at the So. E corner of said claim; thence Northerly 750 feet to a monument being at the center of the Easterly side line of said claim; thence Northerly 750 feet to a monument at the N. E. corner of said claim; thence Westerly 300 feet to the place of beginning.

All done under the provisions of Chapter Six, of Title XXXII, of the Revised Statutes of the United States, and of an Act of the General Assembly of Arizona, entitled "An Act Concerning Mines", approved March 10th, 1895, and amended March 2d, 1899.

Dated and posted on the ground this 1 day of Jan. 1900.

R.H.Gray
D.E.Davis.
F.Flock.

Filed and recorded at request of Ed. Flock, Jan. 13th A. D. 1900, at 9 o'clock A. M., in Book 53 of Mines, page 143, Records of Yavapai County, Arizona.

(Seal)

W. I. Johnson
County Recorder.

By M. C. Averyt Deputy Recorder.

Territory of Arizona,)

:ss.

County of Yavapai.)

I, P. J. FARLEY, County Recorder in and for the County of Yavapai, in the Territory of Arizona, and custodian of the Records thereof, do hereby certify that I have compared the above and foregoing with, and the same is a full, true and correct copy of the notice of location of the "MIDNIGHT RAMBLER" Mining Claim, as the same appears of record in my office in Book 53 of Mines, at page 143, Records of Yavapai County, Arizona.

IN WITNESS WHEREOF, I have hereunto set my hand and affixed my Official Seal, this 19th day of July, A. D. 1902.

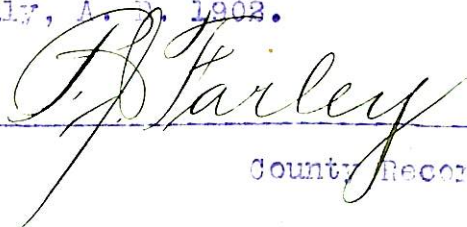
County Recorder.

"CONTENTION"

NOTICE OF MINING LOCATION.
Lode Claim.

TO ALL WHOM IT MAY CONCERN.

This Mining Claim, the name of which is the Contention Lining Claim, situate on lands belonging to the United States of America, and in which there are valuable mineral deposits, was entered upon and located for the purpose of exploration and purchase by John Kapsch & Albert Heller the undersigned, on the 1st. day of January 1900.

The length of this claim is fifteen hundred feet, and we claim twenty five feet in a Northerly direction and fourteen hundred & seventy five feet in a Southerly direction from the center of the discovery shaft, at which this notice is posted, lengthwise of the claim, together with three hundred (300) feet in width of the surface grounds, on each side of the center of said claim. The general course of the lode deposit and premises is from the north-erly to the southerly.

The claim is situated and located in the Big Bug Mining Dist-riect, in Yavapai County, in the Territory of Arizona, about 1200 ft. in a Southerly direction from Poland Mining Claim.

The surface boundaries of the claim are marked upon the ground a. follows: Beginning at a monument of stones at a point in a northerly direction twenty five feet from the discovery shaft (at which this notice is posted), being in the center of the north end line of said claim; thence easterly 300 feet to a monument of stones being the Northeast corner of said claim; thence southerly 750 feet to a monument at the center of the east side line of said claim; thence southerly 750 feet to a monument of stones being at the Southeast corner of said claim; thence westerly 300 feet to monu-ment of stones at the center of the south end of said claim; thence westerly 300 feet to a monument of stones, being at the Southwest corner of said claim; thence northerly 750 feet to a monument of stones being at the center of the west side line of said claim; thence northerly 750 feet to a monument of stones at the Northwest corner of said claim; thence easterly 300 feet to the place of beginning.

All done under the provisions of Chapter Six, of Title XXXII, of the Revised Statutes of the United States, and of an Act of the General Assembly of Arizona, entitled "An Act Concerning Mines", approved March 30th, 1895, and amended March 2d, 1899.

Dated and posted on the ground this first day of January 1900.

John Kapsch
Albert Heller.

Recorded at request of John Kapsch, March 24" A. D. 1900, at 11:50 o'clock A. M., in Book 53 of Mines, page 406, Records of Yavapai County, Arizona.

(Seal)

W. I. Johnson,
County Recorder.

By P. J. Farley, Deputy Recorder.

Territory of Arizona,) :ss.
County of Yavapai.)

I, P. J. FARLEY, County Recorder in and for the County of Yavapai, in the Territory of Arizona, and custodian of the Records thereof, do hereby certify that I have compared the above and foregoing with, and the same is a full, true and correct copy of the notice of location of the "CONTENTION" Mining Claim, as the same appears of record in my office in Book 53 of Mines, page 406, Records of Yavapai County, Arizona.

IN WITNESS WHEREOF, I have hereunto set myhand and affixed my Official Seal, this 10th day of July, A. D. 1900.

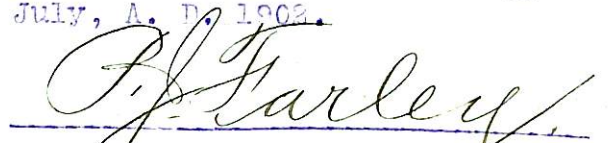
County Recorder.

(4-687.)

Surveyor General's Certificate of Approval of Field Notes and Survey of Mining Claim.

Department of the Interior,

Office of U. S. Surveyor General,

Phoenix, Arizona,

September 15, 1902., ~~1900~~

I, U. S. Surveyor General for District of Arizona, do hereby certify that the foregoing and hereto attached Field Notes and Return of the Survey of the Mining Claim of E. Block, E. H. Gray, and D. E. Daves, known as the Midnight Rambler and Contention lodes, situate in Big Bug mining district, Yavapai County, Arizona Territory, in Section _____, Township No. 12 N, Range No. 1 E., (unsurveyed), designated as Survey No. 1693, executed by J. J. Fisher, U. S. Deputy Mineral Surveyor, July 29th, 1902, ~~1900~~, under my instructions dated July 21, 1902, ~~1900~~, have been critically examined and the necessary corrections and explanations made, and the said Field Notes and Return, and the Survey they describe, are hereby approved. A true copy of the copy of the location certificate filed by the applicant for survey is included in the field notes.

Hugh H. Price

U. S. Surveyor General for District of Arizona.

Survey No 1693
 Prescott Land District.

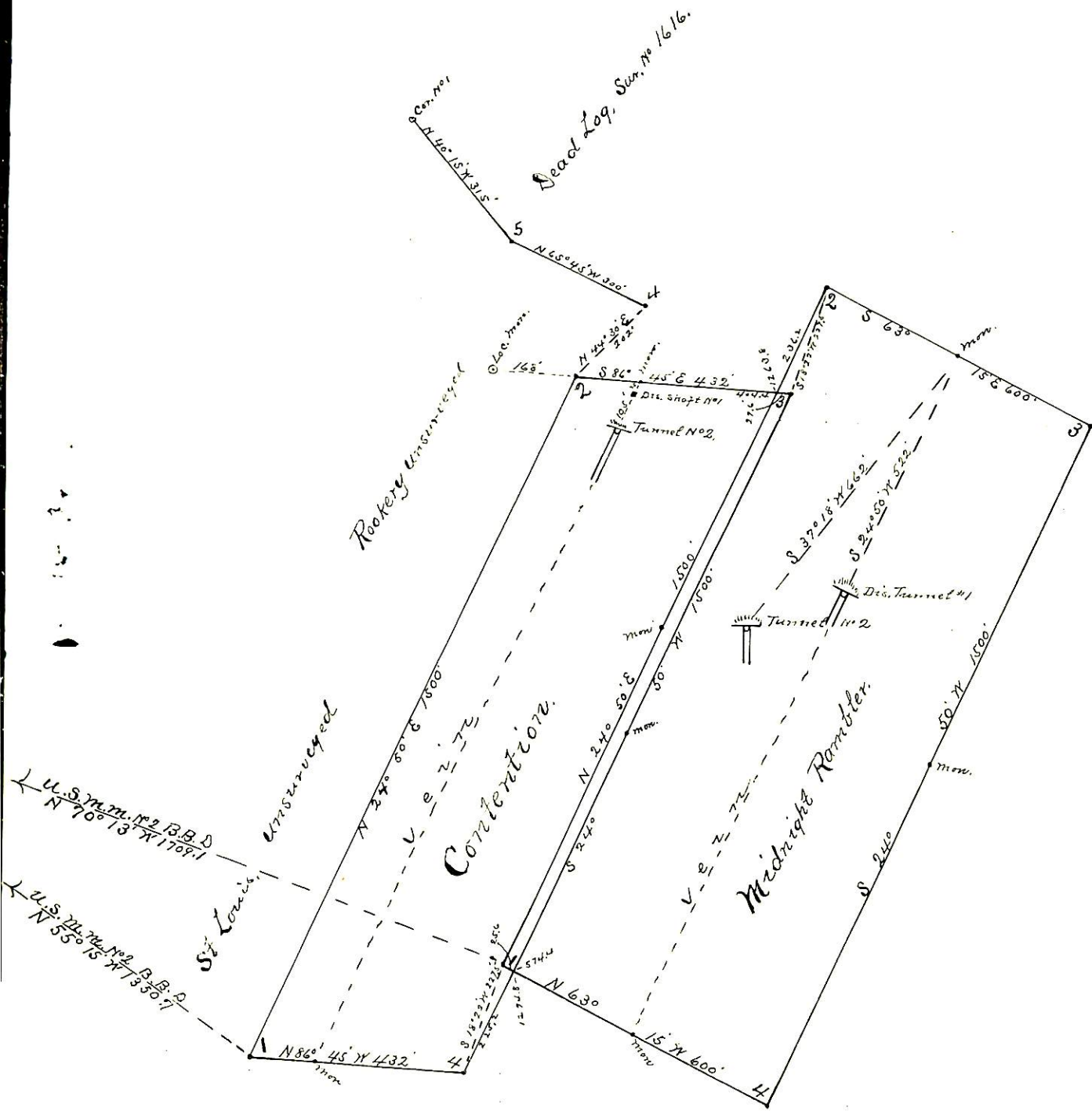

Surveyed July 29th 1902.
 by J. J. Fisher
 U.S.D.M.S.