

MS
-

**0
1
6
9
7**

POOR QUALITY

The following pages are scanned at the best possible quality setting. The original pages are of poor quality and this is the best possible reproduction.

(4-683.)

Mineral Survey No. 1697

Lot No. _____

Gila Land District.

FIELD NOTES

OF THE SURVEY OF THE MINING CLAIM OF

Thomas Higgins

KNOWN AS THE

Naco Pass, Black Hawk and War Eagle

Warren Mining District.

Cochise County, Arizona

Section Apprs., Township 23 S., Range 34 E. (unsurveyed)

Surveyed under instructions dated Aug 4th, 1902,

by Geo C. Clark,
U. S. Deputy Mineral Surveyor

Claim located Various dates, 1

Survey commenced October 1st, 1902, 1

Survey completed October 23rd, 1902, 1

Claimants address

Bisbee, Cochise Co.,
Arizona

RECT

1697.

Beginning at cor. No.1, the N.E.cor., identical with location and with cors. No.4 & 1 of the Alma & Hamilton, surveys No.1393 & with cor. No.3 Alabama Lode No.1393, a pine post 3 ft. high, 4 ins. sq. set in the ground in a mound of stones & scribed 1-1697 N.P.L.

Whence a rock in place 4 ins. high, 2.5 x 3 ft., chiseled x-1-1697 B. R. brs. N 12°01 'E 199 ft. & U.S.M.M.No.3 brs. S 85° 40 'W 4440 ft.

Thence S 11°08 'E

456.00 To center A. & S. E. R. R.

1397.70 Same bearing to cor.No.2, the S.E.cor., identical with location & cor.No.4 Hamilton Lode No.1393

A pine post 3 ft. high, 4 ins. sq. set in the ground in a mound of stones & scribed 2-1697 N.P.L.

Whence a rock in place, level with surface 2-5 x 3-4 feet chiseled x-2-1697 B.R.brs. S 56°21 'E 89-7 ft.

Thence S 71 °16 'w

233-00 To cor.No.3, identical with location for the S end center and with cor.No.3 Last Chance Lode No.1393

A pine post 3ft. high, 4 ins.sq. set in the ground in a mound of stones & scribed 3-1697 N.P.L.

Whence a rock in place 5 x 1-5 x 2-1 ft., chiseled x-3-1697 B.R.brs. N 21°35'E 37 ft.

Thence N 34°53'W

213-00 To cor.No.4, a pine post 4 ft., long, 4 ins.sq., set 1 ft. in the ground in a mound of stones & scribed 4-1697 N.P.L.

Whence a rock in place 2 ft.sq. 1-5 ft.high, chiseled x-4-1697 B.R.brs. S 48°12'E 28-2 ft.

Thence S 75°19'W

189-00 To cor.No.5, a pine post 4ft. long, 4ins.sq.set 1 ft. in the ground in a mound of stones & scribed 5-1697 N.P.L.

Whence a rock in place level with surface 1-9 x 4-6 ft. chiseled x-5-1697 B.R.brs.N 61°51'W 74-7 ft.

Whence original S.W.cor. brs. S 10°18'W 330 ft.

Thence N 1°51'W

74-66 To cor.No.6 on line 2-3 War Eagle Lode of this survey
a pine post 4 ft.long, 4 ins.sq. set 1 ft. in the
ground in a mound of stones & scribed 6-1697 N.P.L.
Whence a rock in place, level with surface 1-9 x 4-6
ft. chiseled x-1697-6 B.R.brs. S 58°09'W 74-7 ft.

Thence N 76°04'E

190-50 To cor.No.7, identical with cor.No.3 War Eagle Lode
of this survey.

A pine post 4 ft.long, 4 ins.sq. set 1ft in the ground
in a mound of stones & scribed 7-1697 N.P.L.

Whence a rock in place 1-1 x 1-7 x 2 ft., chiseled
x-7-1697 B.R.brs.N 53°31'W 32-8 ft.

Thence N 3°14'E

300-00 To monument at E.E.C? of War Eagle Lode of this survey

485-00 Same bearing to center A. & S.E.R.R.

600-00 Same bearing to cor.No.4 & 7 War Eagle & Black Hawk
Lodes of this survey.

900-00 Same bearing to monument at E.E.C. Black Hawk lode of
this survey.

1199-00 Same bearing to cor.No.8, the N.W.cor.

A pine post 4 ft. long, 4 ins.sq. set 1 ft. in the
ground in a mound of stones & scribed 8-1697 N.P.L.

Whence a rock in place 1 x 1-3 x 2-6 ft., chiseled
x-6-1697 B.R.brs. N 86°31'W 113 ft. & original N end
center brs. S 71°56'W 300 ft. & original N.W.cor.brs.
S 72°55'W 597-60 ft.

Thence N 71°16'E

5-60 To cor.No.1, the place of beginning.

LEDGE.

The presumed course of the mineral vein on this
claim, as nearly as can be determined from the present
development, is from the N.E.cor.No.1, S 3°08'E 1400ft

FEET

1697

- Beginning at cor.No.1, on line 1-2 South Pole Lode No.1394, and identical with the N.E.cor. Ontario Lode, unsurveyed.
- A pine post 4 ft. long, 4 ins.sq. set x in bed rock in a mound of stones & scribed 1-1719-B.H.L.
- Whence a rock in place, level with surface, 20ft sq. chiseled x-1-1697 B.R.brs. S 26°34'W 145 ft. & U.S.M. M. No.3 brs N 85°17'W 2964 ft.
- Thence S 71°10'E
- 31-00 To cor.No.2, identical with cor.No.2 South Pole Lode No.1394, a pine post 3-1/2 ft. high, 4 ins.sq. set in a mound of stones & scribed 2-1697 B.H.L.
- Whence a rock in place 6 ins.high, 2-5 x 29 ft., chiseled x-2-1697 B.R.brs. S 85°54'E 67-3 ft.
- Thence N 6°16'E
- 219-90 Along 2-3 South Pole No.1394 to cor No.3, the N.W.cor identical with the S.W.cor., Holy Ghost, unsurveyed.
- A pine post 4 ft.long, 4 ins.sq.set 1 ft. in the ground in a mound of stones & scribed 3-1697 B.H.L.
- Whence original N.W.cor.brs. N 88°11'W 80 ft. & a rock in place 4 x 2 x 2-6 ft., chiseled x-3-1697 B.R.brs. N 16°E 91-5 ft.
- Thence N 75°19'E
- 450-70 To cor.No.4, on line 6-7 Magenta Lode No.1479.
- A pine post 4 ft.long, 4 ins.sq.set 1 ft. in the ground in a mound of stones & scribed 4-1697 B.H.L.
- Whence a rock in place 1-3 x 1-8 x 2-4 ft., chiseled x-4-1697 B.R.brs. S 71°43'W 54-3 ft.
- Thence N 80°13'E
- 416-80 To cor.No.5, identical with No.7 Magenta No.149~~2~~⁷⁹ & No.4 Alabama No.1393,
- A pine post 3 ft.high, 4 ins.sq. set in the ground in a mound of stones & scribed 5-1697 B.H.L.
- Whence a rock in place 1 x 1-9 x 2-8 ft., chiseled x-5-1697 B.R.brs. S 21°53'W 64-1 ft.

597-60 Thence N 71°55'E
 Along 3-4 Alabama Lode No.1393 to cor.No.6, the N.E.
 cor. A pine post 4 ft. long, 4 ins.sq., set in the
 ground in a mound of stones & scribed 6-1697 B.H.L.
 Whence original location, identical with cor.No.3
 Alabama Lode No.1393 hrs. N 71°55'E ~~5~~ 5-6 ft., and
 a rock in place 1 x 1 x 3 ft., chiseled x -6-1697
 B.R.brs. N 87°6'W 113 ft.

Thence S 3°14'W

1-00 To cor.No.8 Naco Pass Lode of this survey.
 600-00 Same bearing to cor.No.7, the S.E.cor., identical
 with location & with cor.No.4, War Eagle, a claim of
 this survey, a pine post 4 ft.long, 4ins.sq. set
 1 ft., in the ground in a mound of stones & scribed
 7-1697 B.H.L.

Whence a rock in place 8 x 3-4 x 3-7 ft., chiseled
 x-7-4-1697 B.R.brs. N 66°38'E 51-8 ft.

Thence S 76°04'W

1500-00 To cor.No.8, the S.W.cor., identical with location
 and with cor.No.1, War Eagle, a claim of this survey,
 A pine post scribed 8-1697 B.H.L.

Thence N 3°14'E

300-00 To original location for the W end center.
 381-80 Same bearing to cor.No.1, the place of beginning.

LEDGE

The presumed course of the vein on this claim,
 as nearly as can be determined from the development
 done, is ~~km~~ from the W end center of location N76°
 04'E 1500 ft.

FEET

1697

Beginning at cor.No.1, the N.W.cor., identical with location & with cor.No.8 Black Hawk Lode of this survey-

A pine post 4 ft.long, 4 ins.sq. set over x in bed rock in a mound of stones & scribed 1-1697 W.E.L.
Whence a rock in place 3 ft.high, 10ft long and 4ft. thick, chiseled x-1-8-1697 B.R.brs. N 75°E 3-5 ft., & U.S.M.M. No.3 brs N 77°58'W 2998 ft.

Thence S 3°14'W

300-00 To original location for the W end center.

600-00 Same bearing to cor.No.2, the S.W.cor., identical with location and with the N.W.cor. O.K.Lode, unsurveyed-

A pine post 4 ft.long, 4 ins.sq. set 1 ft. in the ground in a mound of stones & scribed 2-1697 W.E.L.
Whence a rock in place, level with the surface 2-3 x 2-9 ft., chiseled x 2-1697 B.R.brs. N 76°54'E 11-5 ft., and U.S.M.M.No.3 brs N 67°6'W & No.1, Naco Pass Lode of this group brs.N 44°25'E.

Thence N 76°04'E

1200-00 To center A & S. E. R.R. track

1309-50 To cor.No.6 Naco Pass, a claim of this survey.

1500-00 Same bearing to cor.No.3, the S.E.cor., identical with location and with cor.No.7 Naco Pass Lode of this group-

A pine post scribed 3-1697 W.E.L.

Thence N 3°14'E

300-00 To stone monument

485-00 Same bearing to center A & S. E. R. R. track.

600-00 Same bearing to cor.No.4, the N.W.cor., identical with location and with cor.No.7, Black Hawk Lode of this survey, A pine post scribed 4-1697 W.E.L.

Thence S 76°04'W

1500-00 To cor.No.1, the place of beginning.

LEDGE

The presumed course of the vein on this claim, as nearly as can be determined from the work done, is from the W end center of location N 76°04'E 1500 ft.

AREAS

Total & net area Naco Pass Lode	6.08 acres
" " " " Black Hawk Lode	18.82 "
" " " " War Eagle Lode	<u>19.74</u> "
Total & net area of group - -	44.64 acres

ADJOINING CLAIMS

North: Holy Ghost, unsurveyed, I. L. Merrill owner
Alabama & Alma, surveys No.1393, Cal. & Pittsburg owners
Magenta No.1479, owned by applicant herein

East: Hamilton No.1393, Calumet & Pittsburg Co. owners

South: Last Chance No.1393, same owners
O. K., unsurveyed, James Blair owner.

West: Ontario, unsurveyed, same owner
South Pole No.1394 Calumet & Pittsburg Co. owners

LOCATION

These claims are located about 1/2 mile N of Don Luis and about 3 1/2 miles S of Bisbee, on unsurveyed lands, approximately in Township No.23 S, Range NM. 24 E, unsurveyed. Gila & S.R.B. & M, in the Warren Mining District, Cochise County, Arizona.

INSTRUMENT.

The survey was made with a Lietz Mining & Solar Transit; the courses were deflected from the true meridian as established by direct solar observations; checked by an observation on Polaris.

The distances were measured with a 300 ft., steel tape. Magnetic variation 12°E.

Note;—Any disagreement between this & the adjoining surveys are due to errors in the latter

Geo. O. Clark
.....
U. S. Deputy Mineral Surv.

Bisbee, Arizona,

Oct. 23rd, 1902.

I certify that the value of the labor & improvements on this claim, placed thereon by the claimant or his grantors, is not less than \$500,00 for each location thereof and that said improvements consist of:

NACO PASS LODE

No.1	Discovery shaft 4x6x15ft.brs.from cor.No.7 N 80°E 210'	\$150.
No.2	Shaft 4x6x12 ft.brs.from same point N 72°11'E 93 ft.	120.
No.3	Shaft 4x6x10 ft. " " " " S 81°40'E 240ft.	100.
No.4	Shaft 4x6x13 ft. " " " " S 81°40'E 90 ft.	100.
No.5	Shaft 4x6x10 ft. " " " " S 64°20'E 85 ft.	100.
Total improvements Naco Pass Lode		\$570,00.

BLACK HAWK LODE

No.1	Disc.shaft 4x6x10ft.brs.from cor.No.6 S 27°51'W 390'	100.
No.2	Shaft 4x6x11 ft.brs.from same point S 32°42'W 465 ft.	100.
No.3	Shaft 4x6x12 ft. " " " " S 50°45'W 497 ft.	120.
No.4	Shaft 4x6x15 ft. " " " " S 44°00'W 700 ft.	130.
No.5	Shaft 4x6x15 ft. " " " " S 62°25'W 900 ft.	150.
Total improvements Black Hawk Lode		\$600,00.

WAR EAGLE LODE

No.1	Disc.shaft 4x6x12ft.brs.from cor.No.3 N 47°40'W 394ft.	120.
No.2	Shaft 4x6x10 ft.brs.from same point N 35°23'W 430 ft.	100.
No.3	Shaft 4x6x16 ft. " " " " N 55°10'W 380 ft.	150.
No.4	Shaft 4x6x11 ft. " " " " N 60°00'W 300 ft.	100.
No.5	Shaft 4x6x13 ft. " " " " N 70°10'W 450 ft.	120.
Total improvements War Eagle Lode		\$ 590,00
Total improvements on group		- - 1760,00

AREAS

NACO PASS

St.	Bearing	Dist.	Lat.	Dep.	D.M.D.	2 Area.
1-2	S 11° 8'E	1397.7 -	1317.40 +	269.88 +	269.88 -	370013.43
2-3	S 71°16'W	233.0 -	74.83 -	220.66 +	319.10 -	23878.25
3-4	N 34°53'W	213.0 +	174.72 -	121.81 -	23.37 -	4083.21
4-5	S 75°19'W	189.0 -	47.91 -	182.83 -	328.01 +	15714.96
5-6	N 2°11'W	75.66+	74.62 -	2.41 -	513.25 -	38298.71
6-7	N 3°14'E	1199.00-	1197.10 -	67.63 -	78.23 -	93649.13
6-7	N 76°04'E	190.5 +	45.90 +	184.90 -	330.76 -	15181.88
7-8	N 3°14'E	1199.00+	1197.10 +	67.63 -	78.23 -	93649.13
8-1	N 71°16'E	5.60+	1.8 +	5.3 -	5.3 -	9.54

6.08 Acres

BLACK HAWK

1-2	S 71°10'E	31.00 -	10.01 +	29.34 +	29.34 -	293.69
2-3	N 6°16'E	219.90 +	218.59 +	24.00 +	82.68 +	18073.02
3-4	N 75°20'E	450.70 +	114.12 +	436.01 +	542.69 +	61931.78
4-5	N 80°13'E	416.80 +	70.82 +	410.74 +	1389.44 +	98400.14
5-6	N 71°55'E	597.60 +	185.50 +	568.08 +	2368.26 +	439312.23
6-7	S 3°14'W	600.00 -	599.04 -	33.84 +	2902.50 -	1738713.60
7-8	S 76° 4'W	1500.00 -	361.19 -	1455.86 +	1412.80 -	510289.23
8-1	N 3°14'E	381.82 +	381.21 +	21.53 -	21.53 -	8207.45
Area						18.822 ac. 1639786.80

WAR EAGLE

1-2	S 3°14'W	600.0 -	599.04 -	33.84 -	33.84 +	20271.51
2-3	N 76°04'E	1500.0 +	361.20 +	1455.80 +	1388.12 +	501388.94
3-4	N 3°14'E	600.0 +	599.04 +	33.84 +	877.76 +	1723843.35
4-1	S 3°14'W	1500.0 -	361.20 -	1455.80 +	1455.80 -	525834.96
Area						19.74 A.

6.08
18.822
19.74
30.642

FINAL OATHS FOR SURVEYS.

LIST OF NAMES.

A list of the names of the individuals employed by Geo. C. Clark

United States Deputy Mineral Surveyor, to assist in running, measuring, and marking the lines corners and boundaries described in the foregoing field notes of the survey of the mining claim

of Thomas Higgins
known as the Maes Pass - Black Hawk & War Eagle

and showing the respective capacities in which they acted.

B. M. Norton, Chairman.

W. J. Wisdom, Chairman.

....., Assman.

....., Flagman.

FINAL OATHS OF ASSISTANTS.

We, B. M. Norton

and W. J. Wisdom, do solemnly swear that we assisted

Geo. C. Clark United States Deputy Mineral Surveyor, in marking the corners and surveying the boundaries of the mining claim of

Thomas Higgins

known as the

Maes Pass - Black Hawk & War Eagle, represented

in the foregoing field notes as having been surveyed by said deputy mineral surveyor and under his direction; and that said survey has been in all respects, to the best of our knowledge and belief, faithfully and correctly executed, and the corner and boundary monuments established according to law and the instructions furnished by the United States Surveyor-General for

Arizona

B. M. Norton, Chairman.

W. J. Wisdom, Chairman.

....., Assman.

....., Flagman.

Subscribed and sworn to by the above-named persons before me

this 1st day of November, 1902

J. M. O'Connell

Notary Public in and for the County of Cochise, Territory of Arizona.

My Commission expires Jan. 9 1904



(4-686.)

FINAL OATH OF U. S. DEPUTY MINERAL SURVEYOR

I, Geo. C. Clark, U. S. Deputy Mineral Surveyor, do solemnly swear that, in pursuance of instructions received from the United States Surveyor General for Arizona, dated August 4th 1902, I have, in strict conformity to the laws of the United States, the official regulations and instructions thereunder, and the instructions of said Surveyor General, faithfully and correctly executed the survey of the Mining Claim of Thomas Higgins, known as the Neo Pars - Black Hawk - War Eagle, situate in Warren Mining District, Cochise County, Arizona, in Section approximatively, Township No. 235, Range No. 24 E. (per survey of G. S. R. B. M.) and designated as Survey No. 1697, as represented in the foregoing field notes, which accurately show the boundaries of said mining claim as distinctly marked by monuments on the ground, and described in the attached copy of the location certificate, which was received by me from the Surveyor General with said instructions, and that all the corners of said survey have been established and perpetuated in strict accordance with the law, official regulations and instructions thereunder; and I do further solemnly swear that the foregoing are the true and original field notes of said survey and my report therein, and that the labor expended and improvements made upon said mining claim by claimant or his grantors are as therein fully stated, and that the character, extent, location and itemized value thereof are specified therein with particularity and full detail, and that no portion of said labor or improvements so credited to this claim has been included in the estimate of expenditures upon any other claim.

Geo. C. Clark
 U. S. Deputy Mineral Surveyor.

Subscribed and sworn to by the said Geo. C. Clark
 U. S. Deputy Mineral Surveyor, before me
 this 3^d
 day of November 1902

J. M. Donnell
 Notary Public in and for the County
 of Cochise, Territory of Arizona.
 My Commission expires Jan. 9 1904

Affidavit of Five Hundred Dollars Improvements.

we, B. M. Norton, and W. J. Wisdom

of lawful age, being first duly sworn according to law, depose and say: that we are acquainted with the mas Pass - Black Hawk mas Eagle mining claim, situate in Warren Mining district, Cochise County, Arizona Territory, for which

Thomas Higgins

has made application for survey prior to application for patent under the provisions of the Act of Congress, approved May 10, 1872; and that the labor done and improvements made thereon by the applicant and his grantor exceed Five Hundred Dollars in value upon each claim above named and further that we are not personally interested in said mine.

B. M. Norton

W. J. Wisdom

TERRITORY OF ARIZONA, }
County of Cochise } ss:

Sworn to and subscribed before me, this 1st day of November, 1892

J. M. Lomax

Notary Public in and for the County of Cochise, Territory of Arizona.
My Commission expires Jan. 9 1904

Notice of Mining location.

To all whom it may concern:

Notice is hereby given that the undersigned, having complied with all the requirements of 32, of Title 6, of the Revised Statutes of the United States, and the local ^{mining} laws, rules and regulations, ha this day located fifteen hundred (1500) feet of this vein or lode, bearing precious metals, with all dips, spurs angles and variations, with surface ground three hundred (300) feet on each side of the center of vein, with all mineral deposits contained therein; and all timber growing within the limits of said claim, and all water and water and water privileges thereon or appurtenant thereto, under and according to the provisions of the United States mining laws, under which it is located.

This claim commences at this monument and notice placed upon the ledge and runs one hundred feet in a Westerly direction, and fourteen hundred feet in an Easterly direction along the ledge,

The exterior boundaries are as follows, to-wit:

Commencing at ~~this~~ ^a monument at the center of the West end of claim; and running three hundred feet in a Southerly direction to a monument of stone at the South West corner of claim; thence in an Easterly direction parallel with the ledge fifteen hundred feet to a monument of stone at the South east corner of claim; thence at right angles across the ledge in a Northerly direction Six hundred feet to a monument of stone at the north east corner of claim; thence parallel with the ledge in a Westerly direction fifteen hundred feet to a monument of stone at the north west corner of claim; thence at right angles across the ledge in a Southerly direction three hundred feet to a monument upon the ledge and place of beginning.

This ledge may be more generally described as situated on the Southern slope of the mountains facing the R.R. at the outside of the gap, about 1/2 mile east of Don Lewis ^{R.R.} Station. Its Western end line is about 400 ft of where the White Tail Deer Wagon road crosses the R.R. Its east end crosses the railroad in the gap and terminates near the gulch.

Distant from Bisbee about three miles in Warren Mining District, Cochise County, Territory of Arizona, and shall be known as the War Eagle mining claim. Dated on the ground this 26th day June 1897.

Witness

Thomas Higgins.

Dan Walsh Locator
A.V. Lewis Locator,

Filed and recorded at request of Thomas Higgins Sept 23rd, A.D. 1897 at 1 P.M. Book 14 page 322-3, Record of Mines, Cochise County Records.

WAR Eagle

Notice of Mining Location

To all whom it may Concern:

Notice is hereby given that the undersigned, having complied with all the requirements of Chapter of Chapter 32, of Title 6, of the Revised Statutes of the United States, and the local mining laws, rules and regulations, ha this day located fifteen hundred (1500) linear feet of this vein or lode; bearing precious metals, with all dips, spurs, angles and variations, with surface ground three hundred (300) feet on each side of the center of vein, with all mineral deposits contained therein; and all timber growing within the limits of said claim; and all water and water privileges thereon or apputenant thereto, under and according to the provisions of the United States mining laws, under which it is located.

This claim commences at this monument and notice placed upon the ledge and runs one hundred feet in a Westerly direction, and fourteen hundred feet in an Easterly direction along the ledge. The exterior boundaries are as follows to-wit: Commencing at a monument of stone at the center of the West end of claim, and running three hundred feet in a Southerly direction to a monument of stone at the South West corner of claim; thence in an Easterly direction parallel with the ledge fifteen hundred feet to a monument of stone at the South east corner of claim; thence at right angles across the ledge in a northerly direction Six hundred feet to a monument of stone at the north east corner of claim; thence parallel with the ledge in a Westerly direction fifteen hundred feet to a monument of stone at the north West corner of claim; thence at right angles across the ledge in a Southerly direction three hundred feet to a monument upon the ledge and place of beginning.

This ledge may be more generally described as situated on the eastern slope of the McCormick Mountains, and on the West side of the railroad in the gap, the latter passes through its South east corner about 600 ft S.W. from the little culvert. Its West end extends to the top of the Mountain; and joins the McCormick group: Distant from Bisbee about three miles in Warren Mining District, Cochise County, Territory of Arizona, and shall be known as the Black Hawk mining claim. Dated on the ground, this 23th day of June 1897.

Witness

Dan Walsh Locator.

Thomas Higgins.

A. V. Lewis Locator.

Filed and recorded at request of Thomas Higgins Sept, 23rd, A.D. 1897 at 1 P.M.
Book 14 page 323-4, Record of Mines, Cochise county Records.

B. H.

Territory of Arizona,)
:SS.
County of Cochise.)

I, Frank Hare County Recorder in and for said County, hereby certify that I have compared the foregoing copy with the original Location Notice of the "Black Hawk" mining claim filed and recorded in my office on the 23rd day of September 1897, in Book 14 pages 323-4 of Record of Mines, and that the same is a full, true and correct copy of such original and of the whole thereof.

Witness my hand and official seal, this 24th day of July 1902,

Frank Hare
County Recorder.

Notice of Mining Location.

LODE CLAIM.

To All Whom It May Concern:

This mining claim, the name of which is the Marco Pass Mining Claim, situate on lands belonging to the United States of America, and in which there are valuable mineral deposits, was entered upon and located for the purpose of exploration and purchase by Thomas Higgins

A Citizen of the United States
(Locator must insert either "a citizen of the United States," or, "who has declared his intention to become a citizen of the United States.")

the undersigned, on the 26th day of July 1902

The length of this claim is 1500 feet, and 9 claim 1450 feet in a Northerly direction, and 50 feet in a Southerly direction from

the center of the discovery shaft, at which this notice is posted, lengthwise of the claim, together with 300 feet in width of the surface grounds, on each side of the center of said claim. The general course of the lode deposit and premises is from the North to the South

The claim is situated and located in the Warren Mining District, in Cochise County, in the Territory of Arizona, about 3 1/2 miles in a S. Easterly direction from Parish and the S. W. cor. is 300 ft. E. of R. R. and R. A. cuts W. side line 715 ft. from the N. W. cor. The claim is bounded on the N. by Alabama pat. E. by Hamilton pat. S. unsurveyed claims owned by Blair + Pearce + on W. by War Eagle + Black Hawk unsurveyed claims.

The surface boundaries of the claim are marked upon the ground as follows: Beginning at A mound of stones

at a point in a Southerly direction 50 feet from the discovery shaft (at which this notice is posted), being in the center of the South end line of said claim; thence Southerly 300 feet to a monument + post (No 4 Hamilton), being the S. E. corner of said claim; thence N. Westerly 1500 feet to a monument + post (No 1 Hamilton) at the center of the ~~side line of said claim; thence~~ feet to a, being at the N. E. corner of said claim; thence N. Westerly 10 feet to a monument, at the center of the N end of said claim; thence 10 feet to a ~~monument~~, being at the N. W. corner of said claim; thence S. Westerly 1500 feet to a monument + post, ~~being at the center of the~~ side line of said claim; thence feet to a at the S. W. corner of said claim; thence SEasterly 300 feet to the place of beginning.

All done under the provisions of Chapter Six, of Title XXXII., of the Revised Statutes of the United States, and of an Act of the General Assembly of Arizona, entitled "An Act Concerning Mines," approved March 20th, 1895, and amended March 2d, 1899. and March 16th, 1901.

Dated and posted on the ground this 26th day of July 1902

Witness

Locator, Thomas Higgins

George W. Clark

TERRITORY OF ARIZONA,

County of Cochise ss.

I, Frank Hale, County Recorder in and for the County and

Territory aforesaid, do hereby certify that the within instrument was filed for record at 1 o'clock, P M.,

on this 23rd day of July, 1902, and duly recorded in Book No. 20

of Mining Records of Leopold County, Arizona, at pages 451

WITNESS my hand and official seal this day and year first above written.

Frank Hale
County Recorder.

Notice of Location.

LODE CLAIM.

Dated 1902

Filed and recorded at request of

Wm Steggin

A. D. 190

at 1 P M.

Book 20 Record of Mines

Pages 451

Frank Hale
County Recorder.

By Frank Hale
Deputy Recorder.

THE H. H. MCNEIL CO., PRINTERS, PHOENIX, ARIZONA.

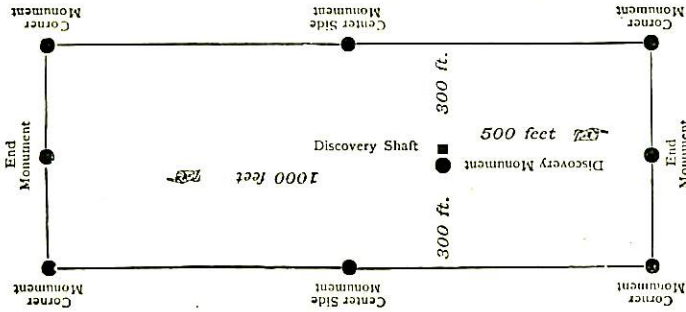

This diagram is to give locator a general idea of plan of location under the new law. The Discovery Shaft can be in the center of claim or any distance from either end desired. In the diagram it is placed 500 feet from one end and 1000 feet from the other. Commence description of claim at a center end monument, giving its distance and direction from center of Discovery Shaft; thence bound the claim in either direction. In description be careful to state locality of claim with reference to some natural object, or permanent monument, as will identify the claim.

By "An Act to Revise and Codify the Laws of the Territory of Arizona," approved March 16, 1901, amendments were made to the old Mining Laws whereby it is not necessary to place "Center Side Monuments" unless locator prefers to do so. No other change was made in Location Notice form.

Mass Boss

(4-687.)

Surveyor General's Certificate of Approval of Field Notes and Survey of Mining Claim.

Department of the Interior,

Office of U. S. Surveyor General,

Phoenix, Arizona

May 11 - 1903, ~~18~~

I, U. S. Surveyor General for *the district of Arizona*,
do hereby certify that the foregoing and hereto attached Field Notes and Return of the
Survey of the Mining Claim of *Thomas Higgins*

....., known as the

Naco Pass - Black Hawk & War Eagle,

situate in *Warren* mining district,

Cochise County, *Arizona*,

in Section, Township No., Range No.

....., designated as Survey No. *1697*

executed by *Geo. C. Clark*, U. S. Deputy Mineral

Surveyor, *Oct. 1st to 23rd 1902, ~~18~~*, under my instructions dated

August 4th 1902, ~~18~~, have been critically examined and the

necessary corrections and explanations made, and the said Field Notes and Return, and

the Survey they describe, are hereby approved. A true copy of the copy of the location

certificate filed by the applicant for survey is included in the field notes.

Hugh H. Price

U. S. Surveyor General for *Arizona*

NACO PASS GROUP

1697

*The field
about 1899*

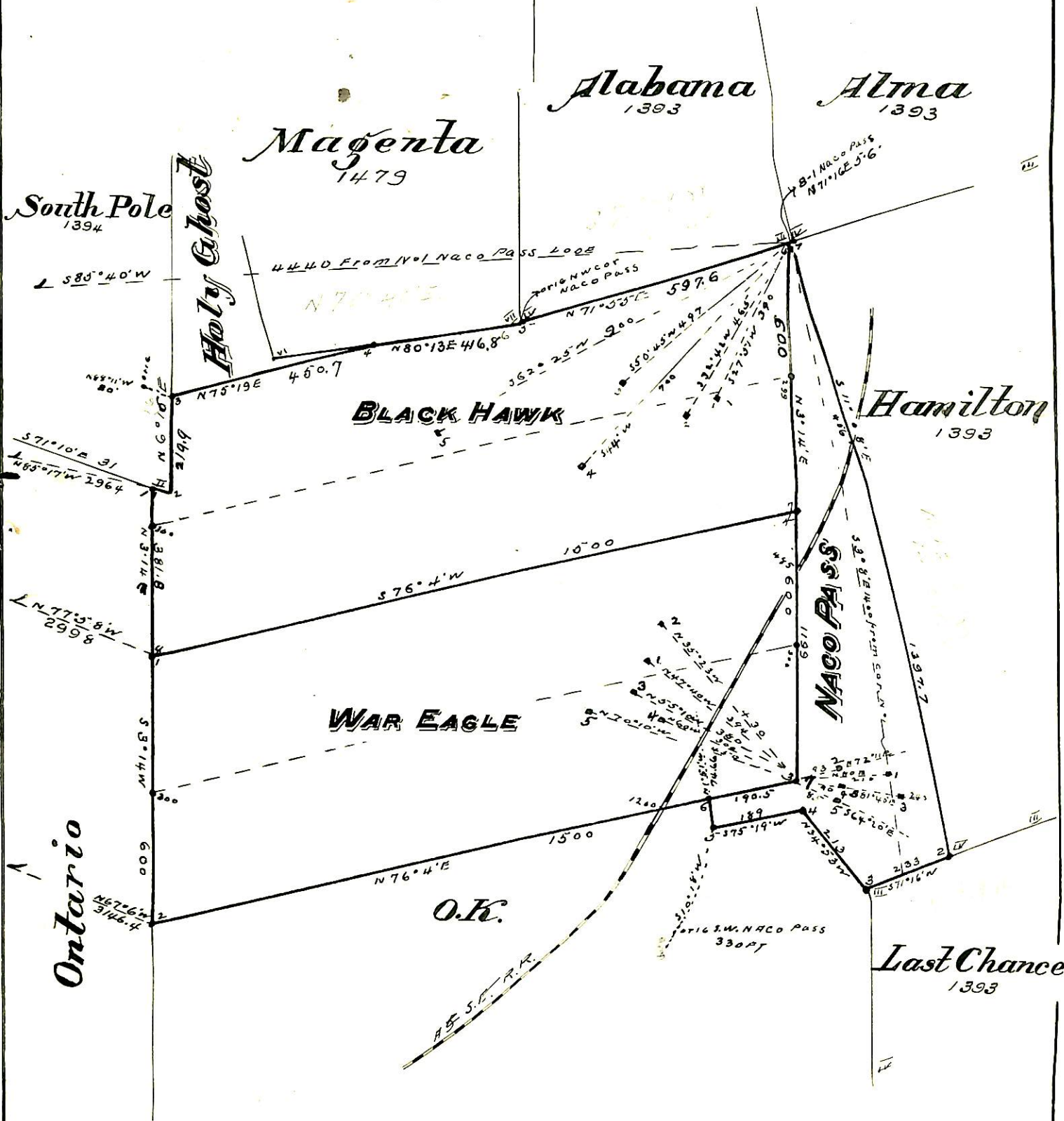

Geo. C. C. U.S. Dep. Min. Surv.
Finished Oct 15th 1902