

MS
-

0

1

7

2

2

Rec'd Dec. 24/02

plotted & approved 22/03

*copied amt.
9/2/03*

(4-683.)

Mineral Survey No. 1722

Lot No. _____

Prescott

Land District.

FIELD NOTES

OF THE SURVEY OF THE MINING CLAIM OF

Patrick Kearney & Tiger Gold Company

KNOWN AS THE

Cleveland
Tiger

Mining District,

Yavapai County, Arizona

Section _____, Township 10 N, Range 1 W

Surveyed under instructions dated Oct 27th, 1902

by J. J. Fisher,
U. S. Deputy Mineral Surveyor.

Claim located Jan. 1st, 1886

Survey commenced Dec. 11th, 1902

Survey completed Dec. 11th, 1902

o 6-160

Address

J. C. Martin, Atty.
Prescott
Arizona

PRELIMINARY OATHS OF ASSISTANTS IN SURVEY OF MINING CLAIM.

We, Wm Crocker and Frank Wieser,

do solemnly swear that we will well and faithfully execute the duties of chain carriers; that we will level the chain upon even and uneven ground and plumb the tally-pins, either by sticking or dropping the same; that we will report the true distance to all notable objects, and the true length of all lines that we assist in measuring, to the best of our skill and ability, and in accordance with instructions

given us, in the survey of the Mining Claim of Patrick Kearney and

Tiger Gold Company
known as the Cleveland

situate in Tiger mining district

Jarvis County, Arizona

in Section _____, Township No. _____, Range No. _____

Wm Crocker, Chairman.

Frank Wieser, Chairman.

Commission expires

May 19 1904

Subscribed and sworn to by the above-named persons before me this

11th day of December, 1902

J. J. Fisher
Notary Public

I, Wm Crocker, do solemnly swear that I will well and truly

perform the duties of axman, in the establishment of corners and other duties, according to instructions given me and to the best of my skill and ability, in the survey of the Mining Claim of

Patrick Kearney & Tiger Gold Company

known as the Cleveland

more fully described in the preceding affidavit.

Wm Crocker, Axman.

Subscribed and sworn to by the said Wm Crocker

before me this 11th day of December, 1902

Commission expires

May 19 1904

J. J. Fisher
Notary Public

I, Frank Wieser, do solemnly swear that I will well and truly

perform the duties of flagman, in the establishment of corners and other duties, according to instructions given me and to the best of my skill and ability, in the survey of the Mining Claim of

Patrick Kearney and Tiger Gold Company

known as the Cleveland

more fully described in the preceding affidavit.

Frank Wieser, Flagman.

Subscribed and sworn to by the said Frank Wieser

before me this 11th day of December, 1902

Commission expires

May 19 1904

J. J. Fisher
Notary Public

Survey No. 1722.

CLEVELAND.

Beginning at N. C. end, identical with N. C. end of the location. A porphyry stone 10x18x30 ins. set one foot in ground, along side a mon. of stones 3x3 ft. Stone marked N. C. E. C. No. 1722. Whence a stone in mon. of stones marked I. E. G. E. L. X. L111, supposed to be the S. E. cor. of the 2nd. North Extention of the Grey Eagle lode Lot. No. 47 brs. East 100ft.

Thence S. 88° 4' E.

Var. 14° E.

300 To cor. No. 1, identical with cor. of location. A porphyry stone 6x12x24 ins. set one foot in ground, alongside a mon. of stones 3x3ft. Stone marked C. No. 1-1722.

A x on a granite rock in place, marked B. R. C. No. 1-1722 brs. S. 65° 20' W. 7.4ft.

A x on a granite rock in place, marked B. R. C. No. 1-1722 brs. N. 27° 52' E. 29.9ft.
U. S. M. M. No. 1, T. D. brs. N. 29° 9' E. 2237.6ft.

Thence S. 1° 50' E.

Var. 14° E.

970.2 To cor. No. 2, which is also cor. No. 2, Grey Eagle lode, survey No. 1057, identical with location.

A porphyry stone 6x8x18 ins. above ground and surrounded by a mon. of stones. Stone marked C-No. 2-1722 also G. E. No. 2,

A x on a granite rock in place, marked B. R. C. No. 2-1722 brs. N. 85° 30' E. 46ft.

Survey No. 1722.

A x on a porphyry rock in place, marked B. R. C. No. 2-1722 brs. S. 23° W. 23.9ft.

Thence N. 88° 4' W.

Var. 14° E.

300 To S. C. E. and vein, did not set a mon. as the point is at mouth of tunnel on Grey Eagle lode.

600 To cor No. 3, which is also cor. No. 6, Grey Eagle lode Survey No. 1057,

A slate stone 4x16x12 ins. above ground, marked C. No. 3-1722, same stone marked G. E. No. 6.

A x on a granite rock in place, marked B. R. C. No. 3-1722 brs. S. 69° 51' W. 48.6 ft.

Thence N. 1° 50' W.

Var. 14° E.

970.2 To cor. No. 4, identical with cor. of loc.

A porphyry stone 10x12x30 ins. set one foot in ground and surrounded by a mon. of stones, stone marked C. No. 4-1722.

A x on a porphyry rock in place, marked B. R. C. No. 4-1722 brs. S. 16° 5' E. 24.9 ft.

A x on a porphyry rock in place, marked B. R. C. No. 4-1722 brs. N. 55° 7' E. 28.7ft.

Thence S. 88° 4' E.

Var. 14° E.

300 To N. C. End, the place of beginning survey of exterior boundaries.

Area.

Cleveland lode 13.334 acres.

Survey No. 1722.

VEIN.

Cleveland vein extends from the N. C. E. S. 1° 50' E 970.2 ft. to the S. C. E.

LOCATION.

This claim is located on un-surveyed land approximately in T. 10 N. R. 1 W. G. & S. R. M. In Tiger Mining District, Yavapai Co. Ariz. And is bounded on the north by the 2nd. North Ex. Grey Eagle lode and on the south by the Grey Eagle lode sur. No. 1057. on the east & west by U. S. land.

EXPENDITURE OF FIVE HUNDREDDOLLARS.

I certify that the value of the labor and improvements upon this claim placed thereon by the claimants and their grantors , is not less than five hundred dollars, and that said improvements consist of:-

Dis. Tunnel No. 1, which hrs. from cor. No. 4, S. 33° 30' E. 560ft. Tunnel 4x6ft, course S. 1° 50' E. 520ft.

Value \$5200.00

INSTRUMENT.

This survey was made with a Gurley Solar Transit, The courses were deflected from the true meridian as determined by direct solar observations, the distances were measured with a 75ft. steel tape .

Prescott Ariz.

Dec. 22nd. 1902.

J. J. Fisher
U. S. Dep. Min. Surveyor.

FINAL OATHS FOR SURVEYS.

LIST OF NAMES.

A list of the names of the individuals employed by J. J. Fisher
 United States Deputy Mineral Surveyor, to assist in running, measuring, and marking the lines
 corners and boundaries described in the foregoing field notes of the survey of the mining claim
 of Patrick Kearney and Sieje Gold Company
 known as the Cleveland
 and showing the respective capacities in which they acted.

Wm Crocker , Chairman.
Frank Weiser , Chainman.
Wm Crocker , Axman.
Frank Weiser , Flagman.

FINAL OATHS OF ASSISTANTS.

We, Wm Crocker
 and Frank Weiser , do solemnly swear that we assisted J. J. Fisher
Fisher , United States Deputy Mineral Surveyor, in marking the corners and
 surveying the boundaries of the mining claim of Patrick Kearney and Sieje Gold Company
Cleveland , known as the
Cleveland , represented
 in the foregoing field notes as having been surveyed by said deputy mineral surveyor and under
 his direction; and that said survey has been in all respects, to the best of our knowledge and
 belief, faithfully and correctly executed, and the corner and boundary monuments established
 according to law and the instructions furnished by the United States Surveyor-General for
Arizona.

Wm Crocker , Chairman.
Frank Weiser , Chainman.
Wm Crocker , Axman .
Frank Weiser , Flagman.

commission expires
 May 19 1904

Subscribed and sworn to by the above-named persons before me
 this 11th day of December , 1902

J. J. Fisher
 Notary Public

FINAL OATH OF U. S. DEPUTY MINERAL SURVEYOR

I, J. J. Fisher, U. S. Deputy Mineral Surveyor, do solemnly swear that, in pursuance of instructions received from the United States Surveyor General for Arizona, dated Oct. 27th 1902, I have, in strict conformity to the laws of the United States, the official regulations and instructions thereunder, and the instructions of said Surveyor General, faithfully and correctly executed the survey of the Mining Claim of Patrick Kearney & Tiger Gold Company, known as the Cleveland, situate in Tiger Mining District, Yavapai County, Arizona, in Section , Township No. , Range No. and designated as Survey No. 1722, as represented in the foregoing field notes, which accurately show the boundaries of said mining claim as distinctly marked by monuments on the ground, and described in the attached copy of the location certificate, which was received by me from the Surveyor General with said instructions, and that all the corners of said survey have been established and perpetuated in strict accordance with the law, official regulations and instructions thereunder; and I do further solemnly swear that the foregoing are the true and original field notes of said survey and my report therein, and that the labor expended and improvements made upon said mining claim by claimant or their grantors are as therein fully stated, and that the character, extent, location and itemized value thereof are specified therein with particularity and full detail, and that no portion of said labor or improvements so credited to this claim has been included in the estimate of expenditures upon any other claim.

J. J. Fisher
U. S. Deputy Mineral Surveyor.

Subscribed and sworn to by the said J. J. Fisher
U. S. Deputy Mineral Surveyor, before me J. E. Faulkner
this 23rd
day of December 1902.

J. E. Faulkner
Notary Public

My commission expires
November 28, 1906

Affidavit of Five Hundred Dollars Improvements.

We, Wm Crocker, and Frank Wiese

of lawful age, being first duly sworn according to law, depose and say: That we are acquainted with the Cleveland mining claim, situate in Tiger Mining district, Yavapai County, Arizona Territory, for which Patrick Kearney and Tiger Gold Company

have made application for survey prior to application for patent under the provisions of the Act of Congress, approved May 10, 1872; and that the labor done and improvements made thereon by the applicant and their grantor exceed Five Hundred Dollars in value, and further that we are not personally interested in said mine.

Wm Crocker

Frank Wiese

TERRITORY OF ARIZONA, }
County of Yavapai } ss:

Sworn to and subscribed before me, this 11th

day of December, 1902



Commission expires
May 19, 1904

J. J. Fisher
Notary Public

"CLEVELAND"

NOTICE OF LOCATION.

of the Cleveland Mining Claim;

Under and in accordance with the provisions of an "Act of Congress", of the United States of America, approved May 10, 1872, and amendments thereto, the undersigned claim for mining purposes Six (300) hundred feet in width and Ten (1000) hundred feet in length along this vein or lode called the CLEVELAND mine, and situate in Tiger Mining District, Yavapai County, Arizona Territory. Said mine or mineral claim is described as follows, to-wit:

Running along the ledge or vein from the monument in which this notice (duplicate) is placed Ten (1000) hundred feet Southerly and Six (600) hundred feet east & westerly. The exterior boundaries commence at a stone monument on the vein at the north end of the claim, running thence in a westerly direction at a right angle with the vein three (300) hundred feet to a monument; thence Southerly parallel with the vein ten (1000) hundred feet to a monument; thence easterly at a right angle with the vein Six hundred (600) feet to a monument; thence Northerly parallel with the vein Ten hundred (1000) feet to a monument; thence Westerly at a right angle with the vein three hundred (300) feet to the place of beginning. This claim is more particularly described, bounded on the North by Rodenburg & Companys claim, and on the South by Richardson's Grey Eagle claim, and located on the Grey Eagle Ledge about one thousand (1000) feet East of the Oro Bonito Claim on Humbug Creek and two miles south east of Tiger mine.

Dated on the ground this first (1st) day of January, 1886.

Witness: John S. Dawson)
L. Abel. : Claimants.
John L. Taylor)

Filed and recorded at request of John L. Taylor, Jan. 7th, A. D. 1886, at 10:42 o'clock A. M., in Book 21 of Mines, pages 583-4, Records of Yavapai County, Arizona.

William Wilkerson,
County Recorder

By W. C. Foster, Deputy.

Territory of Arizona,) :SS.
County of Yavapai.)

I, P. J. FARLEY, County Recorder in and for the County of Yavapai, in the Territory of Arizona, and Custodian of the Records thereof, do hereby certify that I have compared the above and foregoing with, and the same is a full, true and correct copy of the notice of location of the "CLEVELAND" mining claim, as the same appears of record in my office in Book 21 of Mines, at pages 583-4, Records of Yavapai County, Arizona.

IN WITNESS WHEREOF, I have hereunto set my hand and affixed my Official Seal, this 25th day of October, A. D. 1902.



P. J. Farley
County Recorder
By Ben Coon
Deputy Recorder.

(4-687.)

Surveyor General's Certificate of Approval of Field Notes and Survey of Mining Claim.

Department of the Interior,

Office of U. S. Surveyor General,

Phoenix, Arizona

April 24th 1903, ~~18~~

I, U. S. Surveyor General for the District of Arizona,

do hereby certify that the foregoing and hereto attached Field Notes and Return of the

Survey of the Mining Claim of Patrick Kearney & Tigris Gold

Company

, known as the

Cleveland

situate in Tigris mining district,

Yavapai

County,

Arizona

in Section _____, Township No. _____, Range No. _____

designated as Survey No. 1722

executed by J. J. Fisher, U. S. Deputy Mineral

Surveyor, Dec 11 - 1902, ~~18~~, under my instructions dated

Oct 27 - 1902, ~~18~~

, have been critically examined and the necessary corrections and explanations made, and the said Field Notes and Return, and

the Survey they describe, are hereby approved. A true copy of the copy of the location

certificate filed by the applicant for survey is included in the field notes.

Hugh H. Price

U. S. Surveyor General for

Arizona

Survey No 1722.
Prescott Land District

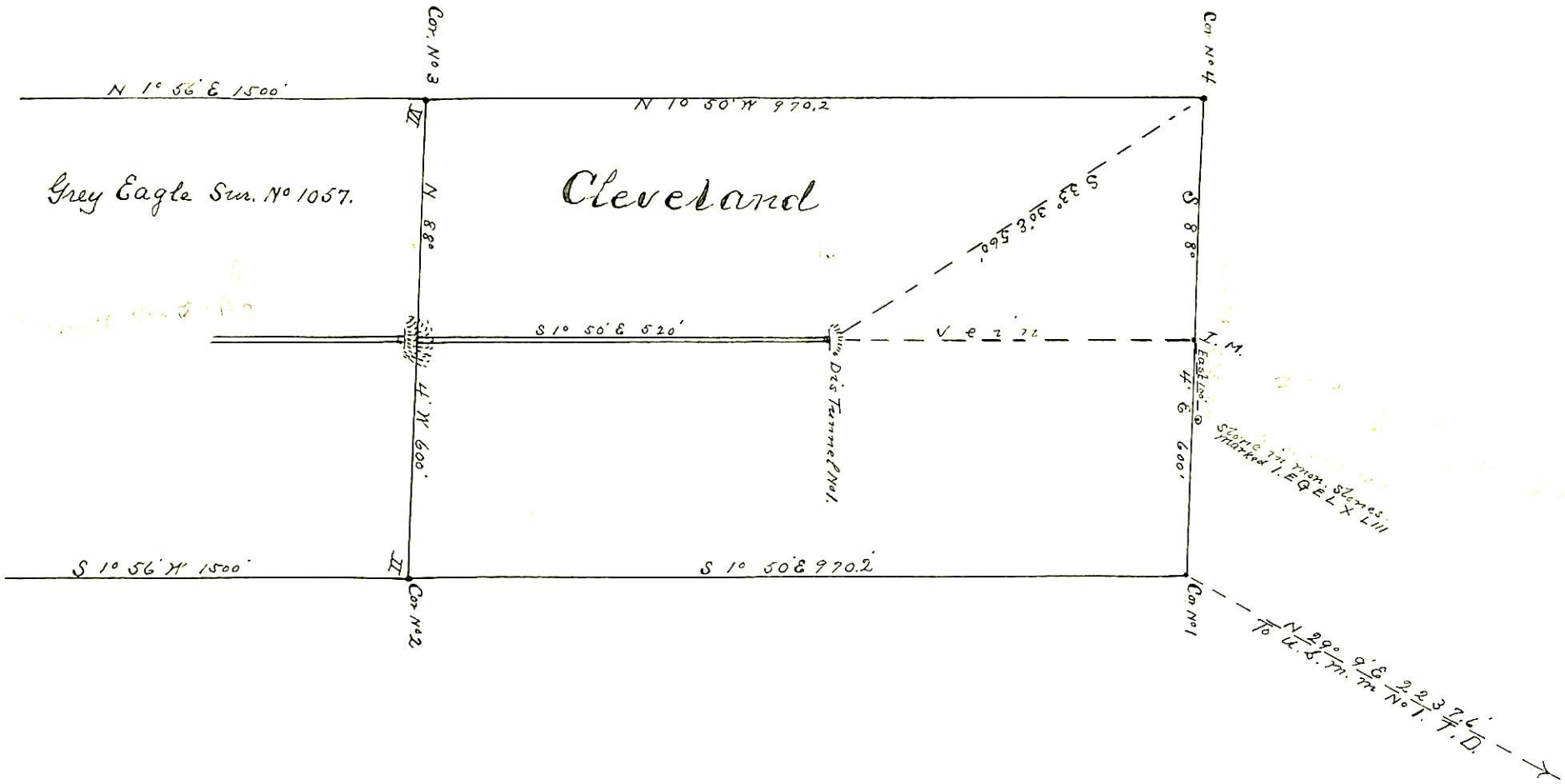

Surveyed Dec. 11th 1902
by
D. P. Fisher
U.S. D. M. Surveyor.