

**M
S
-**

0

1

7

3

0

R
5/4
C
C
1

(4-683.)

Mineral Survey No. 1730.

Lot No.

G I L A

Land District.

FIELD NOTES

OF THE SURVEY OF THE MINING CLAIM OF

Shannon Copper Company,

KNOWN AS THE

V I C T O R

Greenlee Gold or Copper Mountain Mining District,

Graham County, Arizona.

Approx. Section 34, Township 3 S., Range 29 E. Unsd.

Surveyed under instructions dated Dec. 3-1903., 1,

by Lorenzo D. Chillson,
U. S. Deputy Mineral Surveyor.

Claim^{any} located Sept. 22, 1902., 1

Survey commenced Dec. 29, 1902.

Survey completed Dec. 30, 1902.

PRELIMINARY OATHS OF ASSISTANTS IN SURVEY OF MINING CLAIM.

We, W. H. Davis and Bruno Duran,
do solemnly swear that we will well and faithfully execute the duties of chain carriers; that we will level the chain upon even and uneven ground and plumb the tally-pins, either by sticking or dropping the same; that we will report the true distance to all notable objects, and the true length of all lines that we assist in measuring, to the best of our skill and ability, and in accordance with instructions given us, in the survey of the Mining Claim of The Shannan Copper Company
known as the Victor Lead Claim
situate in Greenlee Gold Mountain mining district
Arizani County, approximately
in Section _____, Township No. 4 S., Range No. 29 E.

Witness his mark } W. H. Davis, Chairman.
Bruno X Duran, Chairman.

Subscribed and sworn to by the above-named persons before me this 29th day of December, 1902.

I. D. Chilson - Notary Public
my commission expires Feb. 26th 1906

I, Jose Marie Perez, do solemnly swear that I will well and truly perform the duties of axman, in the establishment of corners and other duties, according to instructions given me and to the best of my skill and ability, in the survey of the Mining Claim of The Shannan Copper Company
known as the Victor
more fully described in the preceding affidavit.

Jose M^a Perez, Axman.

Subscribed and sworn to by the said Jose M^a Perez
29th before me this 29th day of December, 1902.

I. D. Chilson - Notary Public
my commission expires Feb. 26th 1906

I, Jose Marie Perez, do solemnly swear that I will well and truly perform the duties of flagman, in the establishment of corners and other duties, according to instructions given me and to the best of my skill and ability, in the survey of the Mining Claim of The Shannan Copper Company
known as the Victor
more fully described in the preceding affidavit.

Jose M^a Perez, Flagman.

Subscribed and sworn to by the said Jose M^a Perez
before me this 29th day of December, 1902.

I. D. Chilson - Notary Public
my commission expires Feb. 26th 1906

Feet.

Mineral Survey No. 1730.

Victor Lode Claim.

Beginning at Cor. No. 1, Identical with Cor. No. 1 of
the Tip Top Min. Sur. No. 1734.

Set a 4 x 4 inch pine post, 4 ft. long, set 20 ins.,
in the ground, marked V. 1-1730 and raised a mound of stone
~~around post~~
alongside, Whence,

U. S. M. M. No. 2, bears N. 32 deg. 14 min. W., 4747.3
ft. dist.

A red porphyry rock, 6 x 4 x 4 ft., above ground,
chiseled with a cross and B. R. V. 1-1750, bears N. 42
deg. 30 min. W., 15 ft. dist.

No other bearings available.

Thence N. 27 deg. 42 min. W.

Var. 11 deg. 25 min. E.

114.5

To Cor. No. 2, On the North End line of the Tip Top Claim,

Set a 4 x 4 inch pine post, 4 ft. long, 2 ft. in
the ground, marked V. 2-1730 and raised a mound of stone
~~around post~~
alongside, Whence,

A red porphyry rock, 8 x 6 x 4 ft. above ground, Chiseled
* V. 2-1730 B.R. bears N. 21 deg. 30 min. E., 11.6 ft.
dist. Cor. 4 of the Copper Claim bears N. 59 deg. W.,
171.3 ft. dist. Cor. 3 brs. S. 59 deg. E., 428.7 ft. dist.
No other bearings available.

Thence N. 46 deg. 24 min. E.

Var. 12 deg. 30 min. E.

Along the West side line of this

1024.5

To Cor. No. 3,

Set a 4 x 4 inch pine post, 4 ft. long, set 2 ft. in
the ground, marked V. 3-1730 and raised a mound of stone
~~around post~~
alongside. No bearings available.

Thence S. 43 deg. 36 min. E.

= 2 =

Feet.

Var. 12 deg. 00 min. E.

Along the North End line of this Claim.

162.5

Intersect line 2 - 3 of the Copper Claim, Sur. 1582 at N. 31 deg. 00 min. E., 944.4 ft. dist from Cor. No. 3 of the Copper.

300.00

A post and mound of stones the N. E. C. of the Claim.

600.00

To Cor. No. 4,

Set a 4 x 4 inch pine post, 4 ft. long, set 2 ft. in the ground, scribed V. 4-1730 and raised a mound of stone ^{around post} alongside. Whence

A granite rock, 4 x 3 x 3 ft. above ground bears N. 89 deg. E., 9 ft. dist. Chiseled * B. R. V. 4-1730.

Thence S. 46 deg. 24 min. W.

Var. 11 deg. 40 min. E.

Along the East side line of this Claim.

1500.

To Cor. No. 5,

Set a 4 x 4 inch pine post, 4 ft. long, 2 ft. in the ground, marked V. 5-1730 and raised a mound of stone ^{around post} alongside, Whence,

~~XX~~
~~XXXXXXXXXXXXXXXXXXXXXXXXXXXXXXXXXXXX~~

A live oak tree, 6 ins. in diam bears N. 49 deg. E., 26.8 ft. dist. mkd. B. T. ~~5~~-1730 V.

No other bearings available.

Thence N. 43 deg. 36 min. W.

Var. 11 deg. 40 min. E.

Along the South End line of this Claim.

300.00

A post and mound of stones the S. E. C. of the Claim.

397.5

To Cor. No. 6,

On the East side line of the Tip Top Claim Sur. No. 1734, at S. 34 deg. 37 min. W., 453.5 ft. dist. from the Cor. No. 1.

Feet.

= 3 =

^

Set a 4 x 4 inch pine post, 4 ft. long, 20 ins., in the ground, marked V. 6-1730 and raised a mound of stone ^{around post} ~~alongside~~, Whence,

A vertical red porphyry dike 200 ft. face, 70 ft. high, chiseled * B.R. V. 6-1730 bears N. 43 deg. 30 min. W., 2.6 ft. dist.

No other bearings available.

Thence N. 34 deg. 37 min. E.

Var. 11 deg. 30 min. E.

453.50

To Cor. No. 1 and the place of beginning.

Survey of Exterior Boundaries.

The Survey is identical with the Location.

Ledge, From the Discovery Shaft No. 1, N. 46 deg. 24 min. E., 300 ft. and S. 46 deg. 24 min. W., 1200 ft. from the D. S.

L O C A T I O N .

In the Greenlee Gold or Copper Mountain Mining Dist.

in approximate sec. ³⁴ ~~33~~ T. 3S.R. 29 E., Ariz. Unsurveyed.

The nearest Postoffice is Metcal about one and one half mile ~~North~~ ^{South} West.

A R E A .

Total ~~and~~ ~~Area~~ Area of Victor, 19,011 A.

Less Conflict with Copper Sur.1582. 6.558 A.

Net Area of Victor,

^{12,453}
~~15,483~~ A.

Feet.

= 4.=

I M P R O V E M E N T S.

I certify that the value of the labor and improvements by the Claimants or their Grantors, placed upon or for this claim is not less than Five Hundred dollars and that said improvements consist of

No. 1	From the N. E. C. Mon. The Dis. Shaft, 5 x 6) x 10 ft. on the center line bears S. 46 deg. 24 min. W., 300 ft. dist. Value,	\$125.00
No. 2	from the same point, entrance to an open cut, 6 ft. wide, 8 ft. deep, running 20 ft. bears S. 46 deg. W., 430 ft. Value,	\$100.00
No. 3	From same point, S. 28 de. W., 425 ft. a shaft 6 x 8 x 15 ft Value,	\$200.00
	One Fifth Interest in Main working Tunnel on the Sur. No. 1740. Big Bend No. 2, fully described in the Notes of that Claim, Value of Interest.	\$816.00

I N S T R U M E N T.

This Survey was executed with a Gurleys Engineers Transit with Burt Solar attachment the courses were deflected from the True Meridian as determined by Direct Solar observations checked on Polaris. The distances were measured with a 50 and 100 foot steel tape.

Josiah D. Chilson

 U. S. Deputy Mineral Surveyor.

Tucson Arizona April 18th 1903.

Adjoining Claims, On the North by the Copper and Unsd. public lands. On the East by Unsd. Public Lands. On the South by Unsd. Public lands. and the Tip Top. on the West by the Tip Top and Copper Claims. The Shannon Co. Claimants.

(2-685)

FINAL OATHS FOR SURVEYS.

LIST OF NAMES.

A list of the names of the individuals employed by Lorenzo D. Chilson
 United States Deputy Mineral Surveyor, to assist in running, measuring, and marking the lines
 corners and boundaries described in the foregoing field notes of the survey of the mining claim
 of The Shannon Copper Company
 known as the Victor-Trude Claim
 and showing the respective capacities in which they acted.

Witness his mark } N. H. Davis, Chairman.
Jose M^a Perez } Bruno Duran, Chairman.
 . Jose M^o Perez, Axman.
Jose M^o Perez, Flagman.

FINAL OATHS OF ASSISTANTS.

We, N. H. Davis, Bruno Duran,
 and Jose M^o Perez, do solemnly swear that we assisted Lorenzo D.
Chilson, United States Deputy Mineral Surveyor, in marking the corners and
 surveying the boundaries of the mining claim of The Shannon Copper Com-
pany, known as the Victor-Trude
Claim, represented
 in the foregoing field notes as having been surveyed by said deputy mineral surveyor and under
 his direction; and that said survey has been in all respects, to the best of our knowledge and
 belief, faithfully and correctly executed, and the corner and boundary monuments established
 according to law and the instructions furnished by the United States Surveyor-General for
The District of Arizona.

Witness his mark } N. H. Davis, Chairman.
Jose M^a Perez } Bruno Duran, Chairman.
 . Jose M^o Perez, Axman.
Jose M^o Perez, Flagman.

Subscribed and sworn to by the above-named persons before me
 this 30th day of December, 1902.

Lorenzo D. Chilson

Natany Public
 my commission expires Feb. 26th 1906

FINAL OATH OF U. S. DEPUTY MINERAL SURVEYOR

I, Lorenzo D. Chillson, U. S. Deputy Mineral Surveyor, do solemnly swear that, in pursuance of instructions received from the United States Surveyor General for Arizona, dated Dec. 3, 1903, I have, in strict conformity to the laws of the United States, the official regulations and instructions thereunder, and the instructions of said Surveyor General, faithfully and correctly executed the survey of the Mining Claim of The Shannon Copper Company, Victor, known as the Victor, situate in The Copper Mountain or Greenlee Gold Mt. Mining District, Cochise County, Arizona, in Section Approx. 34, Township No. 3 S., Range No. 29 East, Unsurveyed. and designated as Survey No. 1730, as represented in the foregoing field notes, which accurately show the boundaries of said mining claim as distinctly marked by monuments on the ground, and described in the attached copy of the location certificate, which was received by me from the Surveyor General with said instructions, and that all the corners of said survey have been established and perpetuated in strict accordance with the law, official regulations and instructions thereunder; and I do further solemnly swear that the foregoing are the true and original field notes of said survey and my report therein, and that the labor expended and improvements made upon said mining claim by claimant or its, grantors are as therein fully stated, and that the character, extent, location and itemized value thereof are specified therein with particularity and full detail, and that no portion of said labor or improvements so credited to this claim has been included in the estimate of expenditures upon any other claim.

Lorenzo D. Chillson
U. S. Deputy Mineral Surveyor.

Subscribed and sworn to by the said Lorenzo D. Chillson
U. S. Deputy Mineral Surveyor, before me A. M. Franklin a
Notary Public this First
day of May 1903, (My Commission Expires Sept. 19, 1905)

A. M. Franklin
Notary Public

Affidavit of Five Hundred Dollars Improvements.

We, W. E. Matson, and M. Blumenbranz

of lawful age, being first duly sworn according to law, depose and say: That we are acquainted with the Vietar Tacle mining claim, situate in Greene Gold Mountain Mining district, Graham County, Arizona Territory, for which The Shannon Copper Company per Anderson Manager has made application for survey prior to application for patent under the provisions of the Act of Congress, approved May 10, 1872; and that the labor done and improvements made thereon by the applicants and their grantors exceed Five Hundred Dollars in value, and further that we are not personally interested in said mine.

W. E. Matson

M. Blumenbranz

TERRITORY OF ARIZONA, }
County of Graham } ss:

Sworn to and subscribed before me, this 30th

day of December, 1902,



J. D. Chilson Notary Public
my commission expires Feb. 21st 1906

AMENDED

NOTICE OF MINING LOCATION.

LODE CLAIM.

TO ALL WHOM IT MAY CONCERN:

This mining claim, the name of which is the "VICTOR" Mining Claim, situate on lands belonging to the United States of America, and in which there are valuable mineral deposits, was entered upon and located for the purpose of exploration and purchase by H.S. Anderson, Mgr. for the Shannon Copper Co. corporation duly organized and existing under the laws of the State of Delaware, the undersigned, on the twenty second day of September 1902.

The length of this claim is fifteen hundred feet, and we claim three hundred feet in a North easterly direction, and twelve hundred feet in a South-westerly direction from the center of the discovery shaft, at which this notice is posted, lengthwise of the claim, together with three hundred feet in width of the surface grounds, on each side of the center of said claim. The general course of the lode deposit and premises is from the North-east to the South-west.

The claim is situated and located in the Greenlee Gold Mountain Mining District, in Graham County, in the Territory of Arizona, about 5000 feet in a South-easterly direction from United States Location Monument.

The surface boundaries of the claim are marked upon the ground as follows: Beginning at a post and monument of stones at a point in a North-easterly direction three hundred feet from the discovery shaft (at which this notice is posted), being in the center of the northerly end line of said claim; thence S. 43° 36' E. 300 feet to a post and monument of stones, being the North-east corner of said claim; thence S. 46° 24' W. 1500 feet to a post and monument of stones being

at the South-east corner of said claim; thence N. 43° 36' W. 300 feet to
a post and monument of stones being the center of the Southerly end ¹¹
of said claim; thence N. 43° 36' W. 97 feet more or less to a post and
monument of stones being at the Westerly side line of TIP TOP claim;
thence N. 34° 37' E. 453 more or less feet to N.E. Cor. of TIP TOP claim;
thence N. 27° 42' W. 115 more or less feet to a post and monument of
stones being the North-west corner of the claim; thence N. 46° 24' E.
1024 more or less feet to a post and monument of stones being the
N.W. Cor. of the claim; thence S. 43° 36' E. 300 feet to the place of
beginning.

All done under the provisions of Chapter Six, of Title XXXII, of
the Revised Statutes of the United States, and of an Act of the
General Assembly of Arizona, entitled "An Act to Codify and Revise
the Laws of the Territory of Arizona", approved March 16th, 1901.

Dated and posted on the ground this 22nd day of September 1902.

Witness.

John G. Kirchen.

Shannon Copper Co.

By H.S. Anderson, Mgr.

Filed and Recorded at request of H.S. Anderson, Oct. 13th, A.D. 1902.
at 9 o'clock A.M.

Territory of Arizona,)

Thomas Smith, County Recorder.

) ss.

County of Graham.)

I, Thomas Smith, County Recorder, in and for

the County and Territory aforesaid, do hereby certify the following
Amended

to be a full, true, correct and complete copy of the Location Notice
of the VICTOR MINING

CLAIM, as the same appears upon the Records of Graham County, in Book
16, page 182 Records of Mines.

In Witness Whereof, I have hereunto set my hand and affixed my
official seal at my office in Solonoville, said County and Territory,
this 14th day of October A.D. 1902.

County Recorder, Graham County,
Territory of Arizona.

SURVEYOR-GENERAL'S CERTIFICATE OF APPROVAL OF FIELD NOTES AND SURVEY OF MINING CLAIM.

Department of the Interior.

Office of U. S. Surveyor-General,

Phoenix, Arizona.

July 10, 1903.

I, U. S. Surveyor-General for Arizona

do hereby certify that the foregoing and hereto attached Field Notes and Return of the Survey of the Mining Claim of the Shannon Copper Company

known as the

V. I. C. T. O. R.

situate in Copper Mountain or Greenlee Gold Mountain mining district,

Graham County, Arizona, approximately

in Section 34, Township No. 3 S, Range No. 29 E.

unsurveyed, designated as Survey No. 1730

executed by Lorenzo D. Chillson, U. S. Deputy Mineral

Surveyor, December 29th - 30th, 1902, under my instructions dated

Dec. 3, 1902, have been critically examined and the necessary cor-

rections and explanations made, and the said Field Notes and Return, and the Survey they describe,

are hereby approved. A true copy of the copy of the location certificate filed by the applicant for

survey is included in the field notes.

[Handwritten signature of Hugh H. Price]

U. S. Surveyor-General for Arizona.

OFFICIAL MIN. SUR. N^o 1730.

VICTOR LODE

SURV. BY

LORENZO D. CHILSON

U.S. DEP. MIN. SUR.

Scale 200 ft = 1 inch

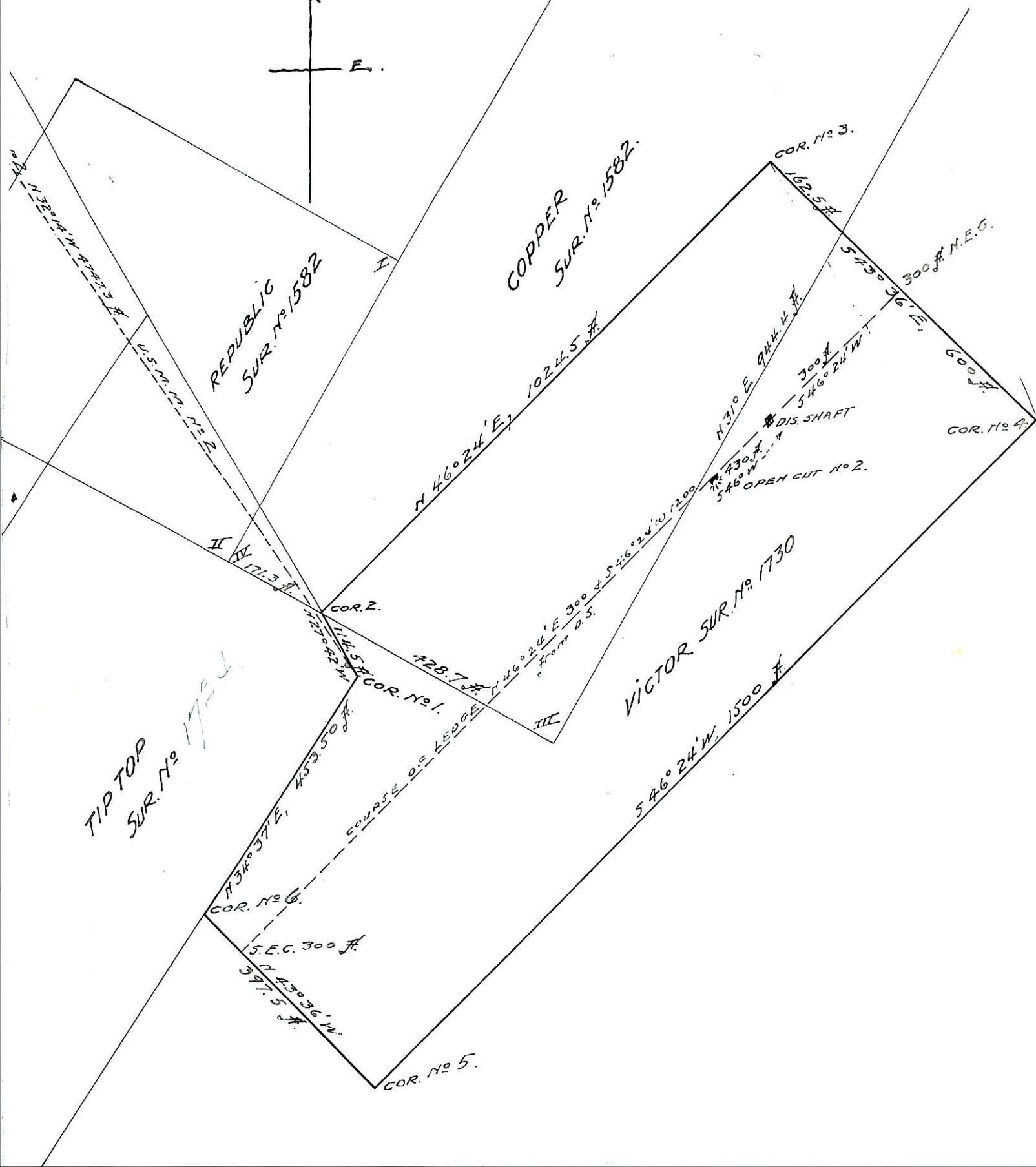
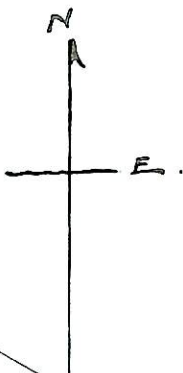

TIP TOP SUR. N^o 1730

REPUBLIC SUR. N^o 1582

COPPER SUR. N^o 1582

VICTOR SUR. N^o 1730

N 34° 37' E, 453.50 ft
COR. N^o 6
S.E.C. 300 ft
N 43° 36' W, 397.5 ft
COR. N^o 5

N 46° 24' E, 1024.5 ft
COR. 2
N 46° 24' W, 1200 ft
from O.S.
COR. N^o 1
428.7 ft
COURSE OF LEASE

N 31° E, 944.4 ft
300 ft
S 46° 24' W, 1500 ft
DIS. SHAFT
OPEN CUT N^o 2
COR. N^o 3
162.5 ft
573° 36' E, 300 ft N.E.G.
600 ft
COR. N^o 4